









SUMMARY OF SIGNAGE

SIGN	GRAPHIC	DESCRIPTION	FT²
1.0		- ILLUMINATED CHANNEL LETTERS - FLAT & PUSH THRU FACES - 1" SPACERS - (1) ONE REQUIRED FOR SOUTH ELEV	44.33
2.0		- ILLUMINATED CHANNEL LETTERS - FLAT & PUSH THRU FACES - 1" SPACERS - (1) ONE REQUIRED FOR WEST ELEV	44.33
3.0		- ILLUMINATED CHANNEL LETTERS - FLAT & PUSH THRU FACES - (1) ONE REQUIRED FOR EAST ELEV	86.29
4.0		- TAKE OUT SIGN - ALUMINUM PANELS - (5) FIVE REQUIRED	1.5
5.0		- FCO LETTERS - MOUNTED TO CANOPY WITH UPLIGHTING - (1) ONE REQUIRED	2.479
6.0		- SHOEBOX FACE REPLACEMENT - PUSH THRU LETTERS - (2) REQUIRED FOR EXISTING D/S SIGN	18.0
7.0		- DOOR VINYL - (1) ONE REQUIRED	NA
8.0		- FCO LETTERS ON LIGHT COVE - (1) ONE REQUIRED	4.47

CODE INFO

NA

COLORS



3M GOLDEN YELLOW
3630-125



PANTONE 4625C
7725-19 DEEP MAHOGANY BROWN



PANTONE BLACK C
3M 3630-22

SITE MAP



NORTH

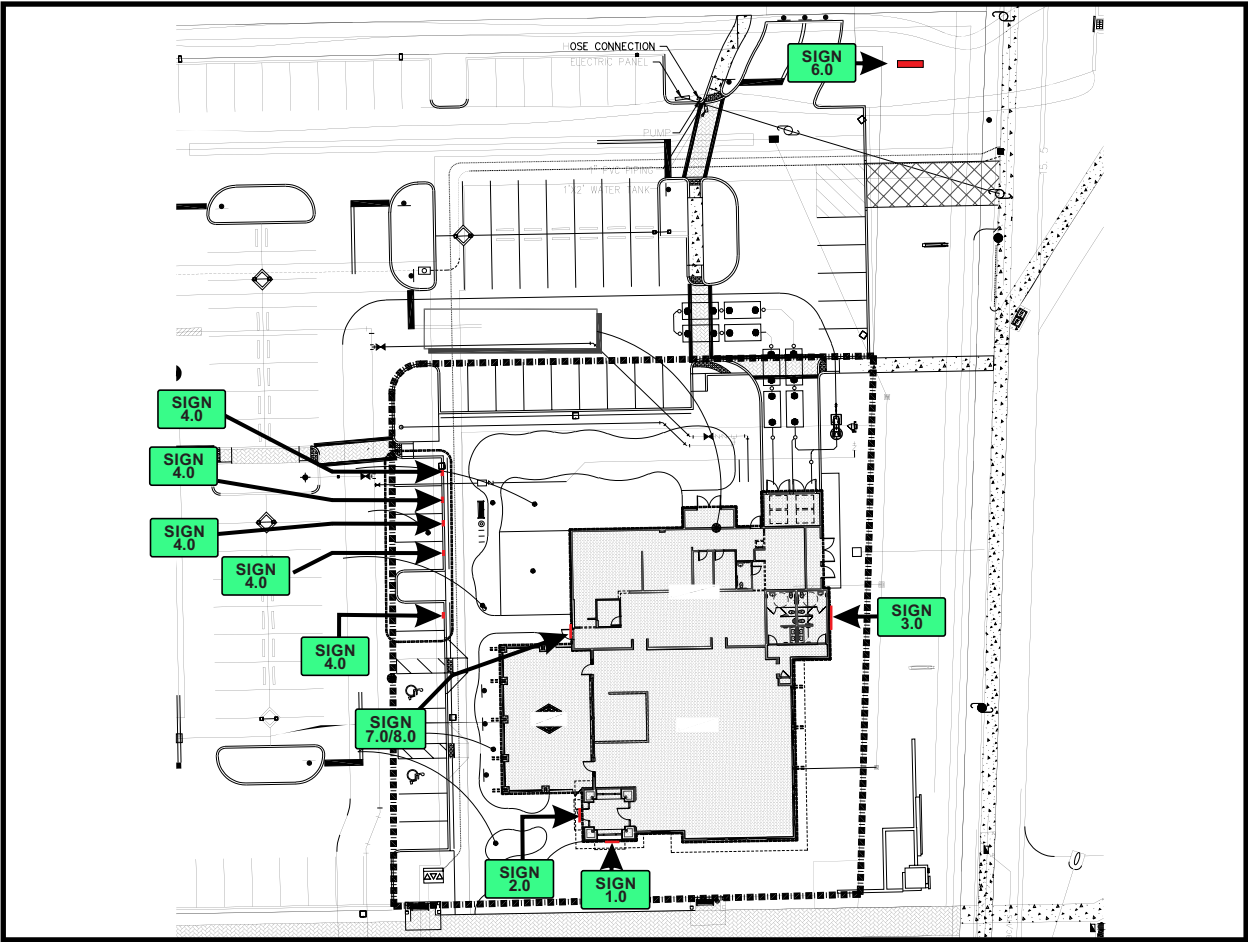

1343 S STATE RD 7, WELLINGTON, FL 33414

DRAWING NO.

E049051

SITE/
SUM

DATE OF

LAST CHANGE:
02/05/25

REVISION #

1

ADDITIONAL INSTALL NOTES:

FILE LOC:

Documents\Lazy Dog\SITES\Wellington FL E049051\11 Production Files

CONSULTANT:

HOUSE
PROJECT MANAGER:
N DIGGINS
DESIGNER:
K CASA

ASG

ADVANCE SIGN GROUP



800.861.8006

ADVANCESIGNGROUP.COM

1.0 ELEVATION

SOUTH ELEVATION _ SIGN 1.0

SCALE: 3/32"=1'

FIELD SURVEY REQUIRED

All dimensions are estimated and subject to change upon confirmation of field conditions.

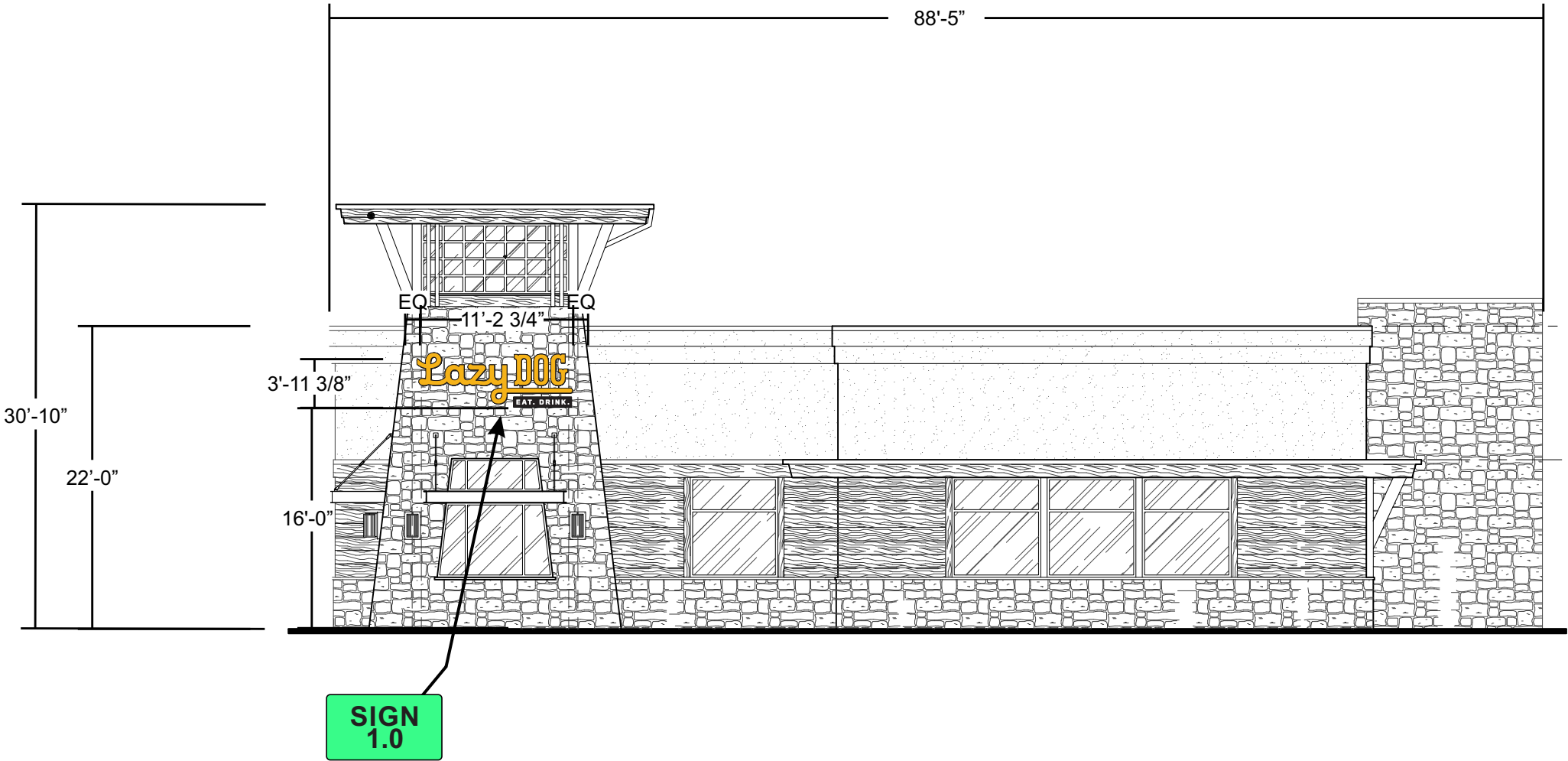

1343 S STATE RD 7, WELLINGTON, FL 33414

DRAWING NO.

E049051

ELEV

DATE OF

LAST CHANGE:
02/05/25

REVISION #

1

ADDITIONAL INSTALL NOTES:

FILE LOC:
Documents\Lazy Dog\SITES\Wellington FL E049051\11 Production Files

CONSULTANT:

HOUSE
PROJECT MANAGER:
N DIGGINS
DESIGNER:
K CASA

ASG

ADVANCE SIGN GROUP



800.861.8006

ADVANCESIGNGROUP.COM

2.0, 7.0 & 8.0 ELEVATION

WEST ELEVATION _ SIGN 2.0, 7.0 & 8.0

SCALE: 3/32"=1'

FIELD SURVEY REQUIRED

All dimensions are estimated and subject to change upon confirmation of field conditions.

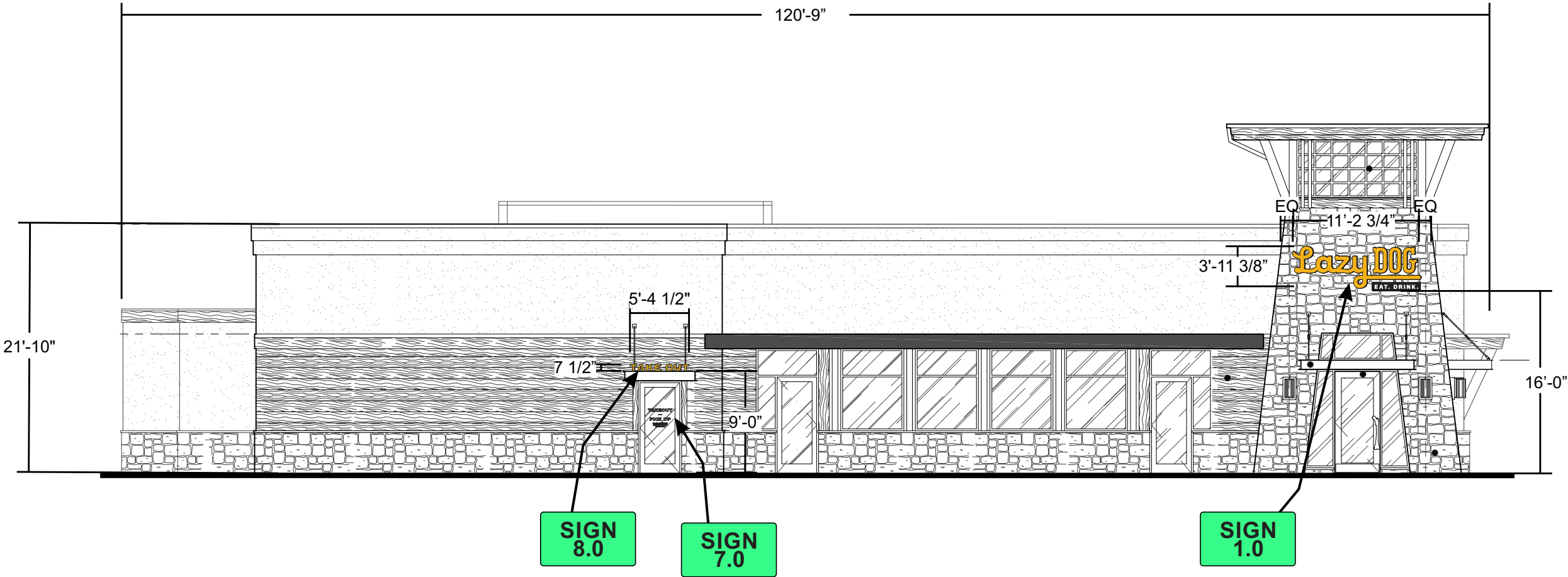

- NOTES:
- CUSTOMER TO CONFIRM EXACT LOCATION OF TAKE OUT VINYL.



1343 S STATE RD 7, WELLINGTON, FL 33414

DRAWING NO.

E049051

ELEV

DATE OF

LAST CHANGE:
02/05/25

REVISION #

1

ADDITIONAL INSTALL NOTES:

FILE LOC:
Documents\Lazy Dog\SITES\Wellington FL E049051\11 Production Files

CONSULTANT:

HOUSE
PROJECT MANAGER:
N DIGGINS
DESIGNER:
K CASA

ASG

ADVANCE SIGN GROUP



800.861.8006

ADVANCESIGNGROUP.COM

3.0 ELEVATION

EAST ELEVATION _ SIGN 3.0

SCALE: 3/32"=1'

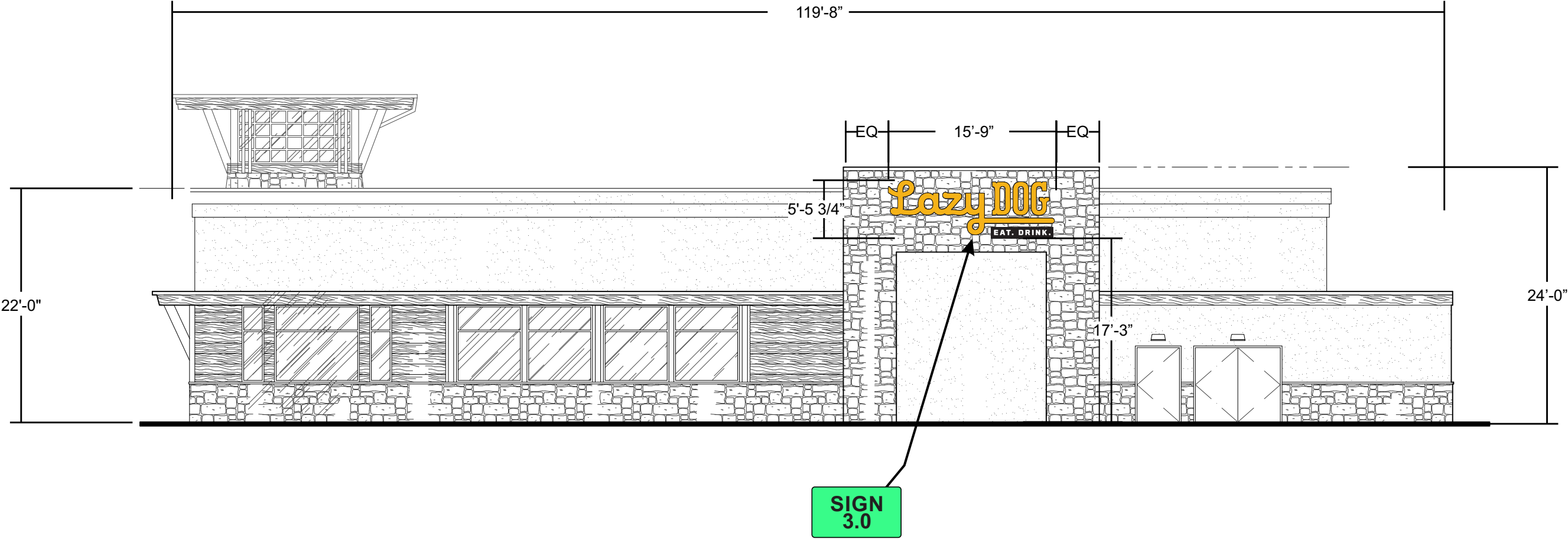

FIELD SURVEY REQUIRED

All dimensions are estimated and subject to change upon confirmation of field conditions.



1343 S STATE RD 7, WELLINGTON, FL 33414

DRAWING NO.

E049051

ELEV

DATE OF

LAST CHANGE:
02/05/25

REVISION #

1

ADDITIONAL INSTALL NOTES:

FILE LOC:
Documents\Lazy Dog\SITES\Wellington FL E049051\11 Production Files

CONSULTANT:

HOUSE
PROJECT MANAGER:
N DIGGINS
DESIGNER:
K CASA

ASG

ADVANCE SIGN GROUP



800.861.8006

ADVANCESIGNGROUP.COM

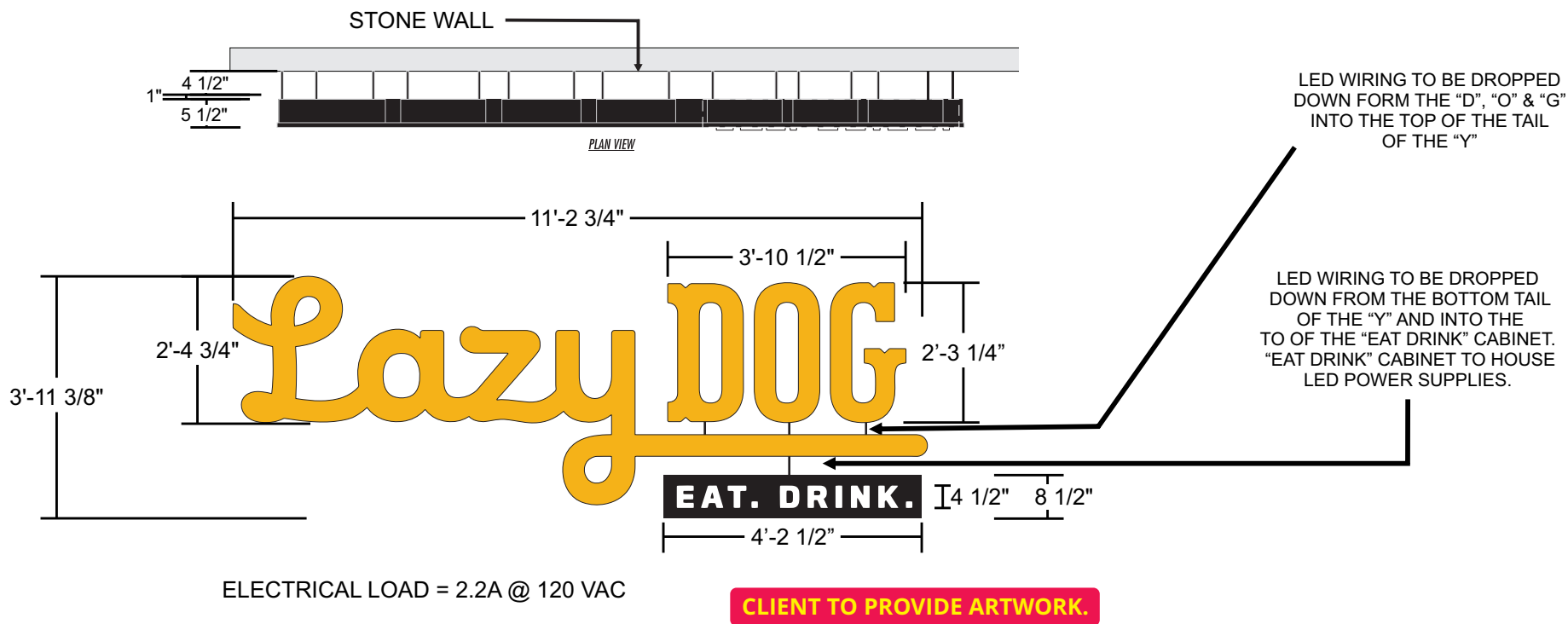

SECTION DETAIL

NOT TO SCALE

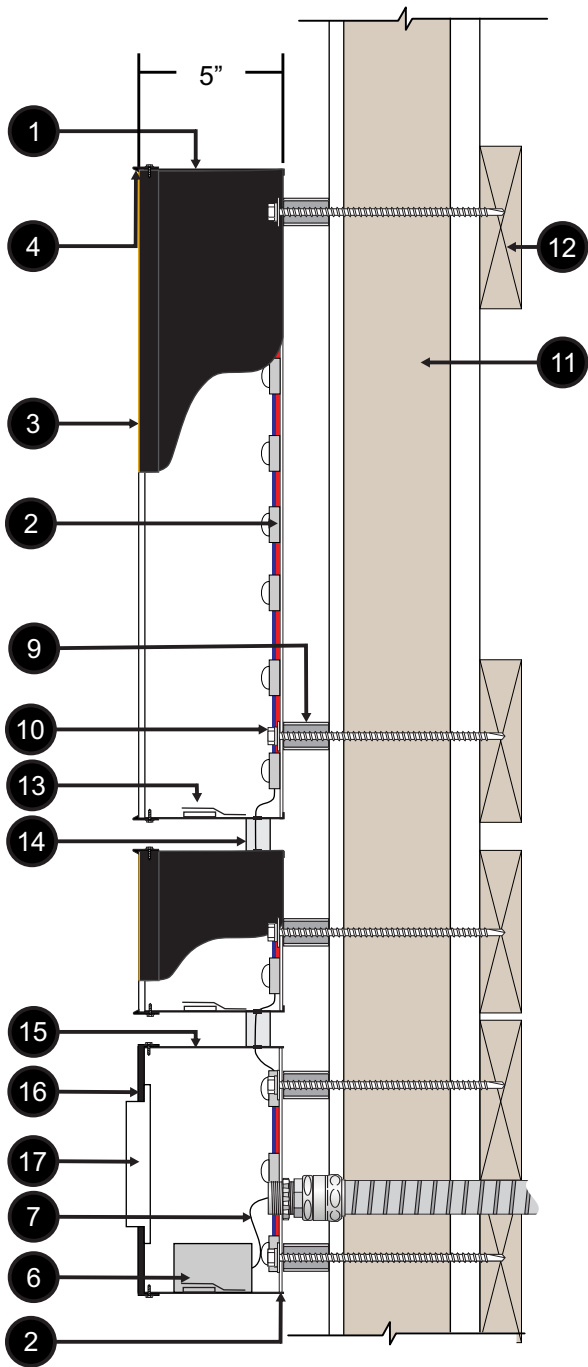

ILLUMINATED CHANNEL LETTERS

SCALE: 3/8" = 1'-0"

(QTY. 2) TWO REQUIRED

44.33 FT²

- 1 5" DEEP - .040 ALUMINUM RETURNS OUTSIDE **BLACK** / INSIDE **WHITE**.
- 2 .125 ACM BACKS OUTSIDE **BLACK**/ INSIDE **WHITE**
- 3 1/8" **WHITE 2406** ACRYLIC FACES WITH FIRST SURFACE 3M GOLDEN YELLOW 3630-125 VINYL
- 4 1" **BLACK** JEWELITE TRIM CAP
- 5 3200K **WHITE** LED ILLUMINATION (QTY & PLACEMENT DETERMINED BY SIGN SIZE)
- 6 REMOTE 120V-277V POWER SUPPLIES MOUNTED INSIDE UL LISTED/RECOGNIZED BOXES.
- 7 UL LISTED/RECOGNIZED 18 AWG/2PLTC WIRING AND FIXTURES GOING TO POWER SUPPLIES.
- 8 SIGN TO HAVE AN 8'-0" WHIP.
- 9 1" ALUMINUM SPACERS CUT DOWN IN FIELD
- 10 MOUNTING HARDWARE - **TBD**.
- 11 WALL CONSTRUCTION - **TBD**.
- 12 BLOCKING PROVIDED BY GC
- 13 1/4" WEEP HOLES WITH LIGHT BAFFLES
- 14 PVC SPACERS PAINTED TO MATCH FACADE (**TBD**), TO COVER LED WIRING
- 15 5" DEEP .090 ALUMINUM RETURNS OUTSIDE **BLACK**/INSIDE **WHITE**
- 16 .125 ALUMINUM FACE PAINTED **BLACK**
- 17 1/2" PUSH-THRU ACRYLIC WITH FIRST SURFACE 3M WHITE 3630-20 VINYL & SECOND SURFACE 3M DIFFUSER FILM 3635-70P VINYL

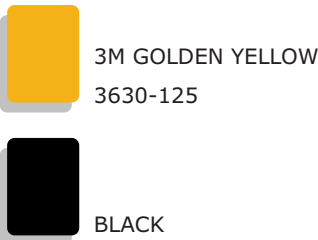

1343 S STATE RD 7, WELLINGTON, FL 33414

DRAWING NO.

E049051

1.0/2.0

DATE OF

LAST CHANGE:
02/05/25

REVISION #

1

ADDITIONAL INSTALL NOTES:

FILE LOC:

Documents\Lazy Dog\SITES\Wellington FL E049051\11 Production Files

CONSULTANT:

HOUSE
PROJECT MANAGER:
N DIGGINS
DESIGNER:
K CASA

ASG

ADVANCE SIGN GROUP



800.861.8006

ADVANCESIGNGROUP.COM

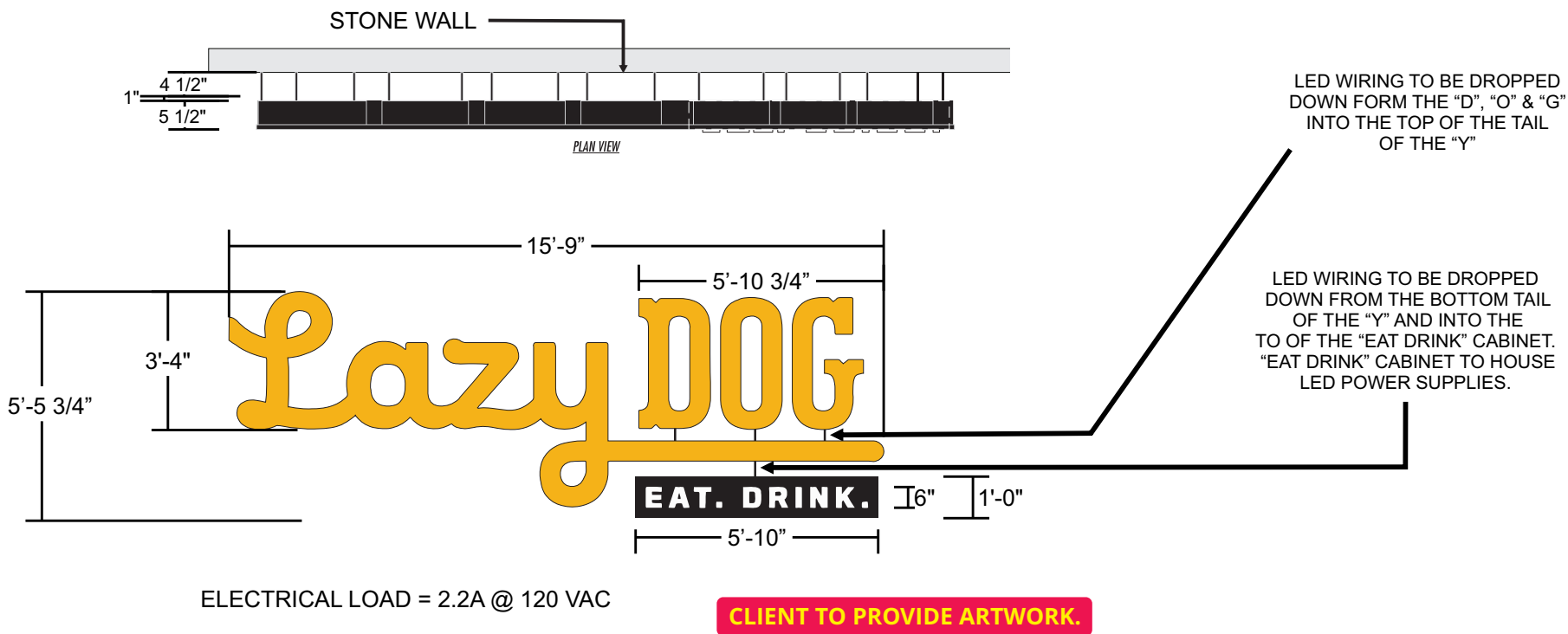

SECTION DETAIL

NOT TO SCALE

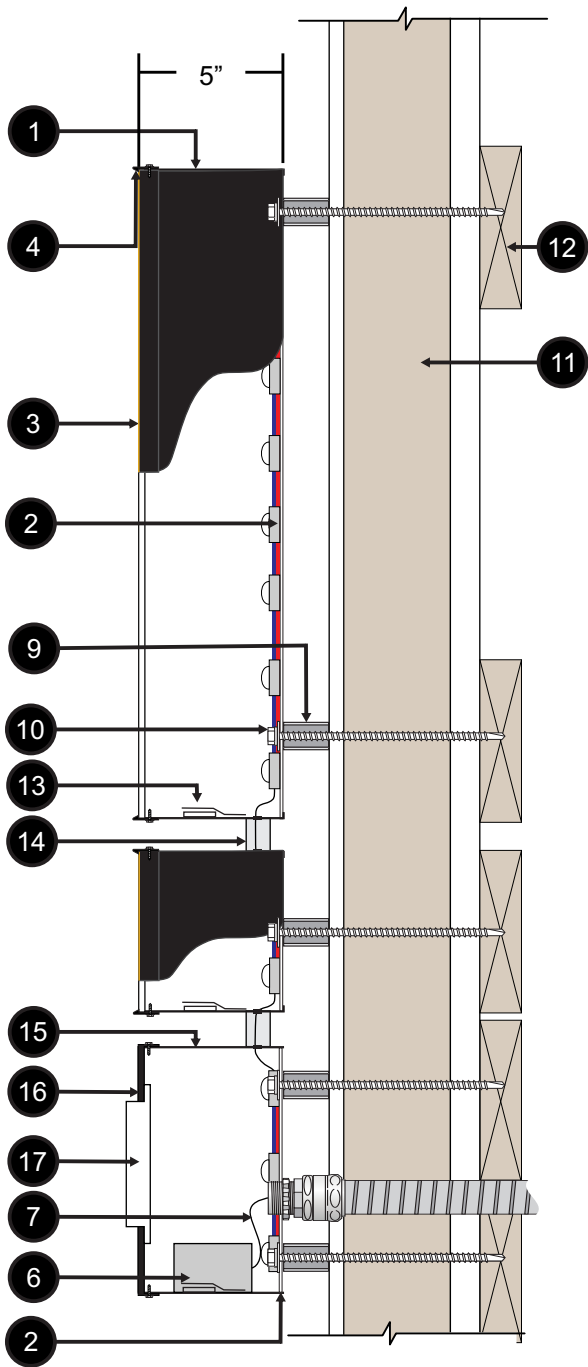

ILLUMINATED CHANNEL LETTERS

SCALE: 3/4" = 1'-0"

(QTY. 1) ONE REQUIRED

86.29 FT²

- 1 5" DEEP - .040 ALUMINUM RETURNS OUTSIDE **BLACK** / INSIDE **WHITE**.
- 2 .125 ACM BACKS OUTSIDE **BLACK**/ INSIDE **WHITE**
- 3 1/8" **WHITE 2406** ACRYLIC FACES WITH FIRST SURFACE 3M GOLDEN YELLOW 3630-125 VINYL
- 4 1" **BLACK** JEWELITE TRIM CAP
- 5 3200K **WHITE** LED ILLUMINATION (QTY & PLACEMENT DETERMINED BY SIGN SIZE)
- 6 REMOTE 120V-277V POWER SUPPLIES MOUNTED INSIDE UL LISTED/RECOGNIZED BOXES.
- 7 UL LISTED/RECOGNIZED 18 AWG/2PLTC WIRING AND FIXTURES GOING TO POWER SUPPLIES.
- 8 SIGN TO HAVE AN 8'-0" WHIP.
- 9 1" ALUMINUM SPACERS CUT DOWN IN FIELD
- 10 MOUNTING HARDWARE - **TBD**.
- 11 WALL CONSTRUCTION - **TBD**.
- 12 BLOCKING PROVIDED BY GC
- 13 1/4" WEEP HOLES WITH LIGHT BAFFLES
- 14 PVC SPACERS PAINTED TO MATCH FACADE (**TBD**), TO COVER LED WIRING
- 15 5" DEEP .090 ALUMINUM RETURNS OUTSIDE **BLACK**/INSIDE **WHITE**
- 16 .125 ALUMINUM FACE PAINTED **BLACK**
- 17 1/2" PUSH-THRU ACRYLIC WITH FIRST SURFACE 3M WHITE 3630-20 VINYL & SECOND SURFACE 3M DIFFUSER FILM 3635-70P VINYL

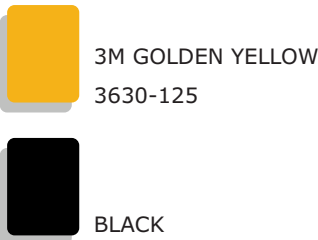

1343 S STATE RD 7, WELLINGTON, FL 33414

DRAWING NO.

E049051

3.0

DATE OF

LAST CHANGE:
02/05/25

REVISION #

1

ADDITIONAL INSTALL NOTES:

FILE LOC:
Documents\Lazy Dog\SITES\Wellington FL E049051\11 Production Files

CONSULTANT:
HOUSE
PROJECT MANAGER:
N DIGGINS
DESIGNER:
K CASA

ASG
ADVANCE SIGN GROUP



800.861.8006
ADVANCESIGNGROUP.COM

SECTION DETAIL

SCALE: 1"=1'

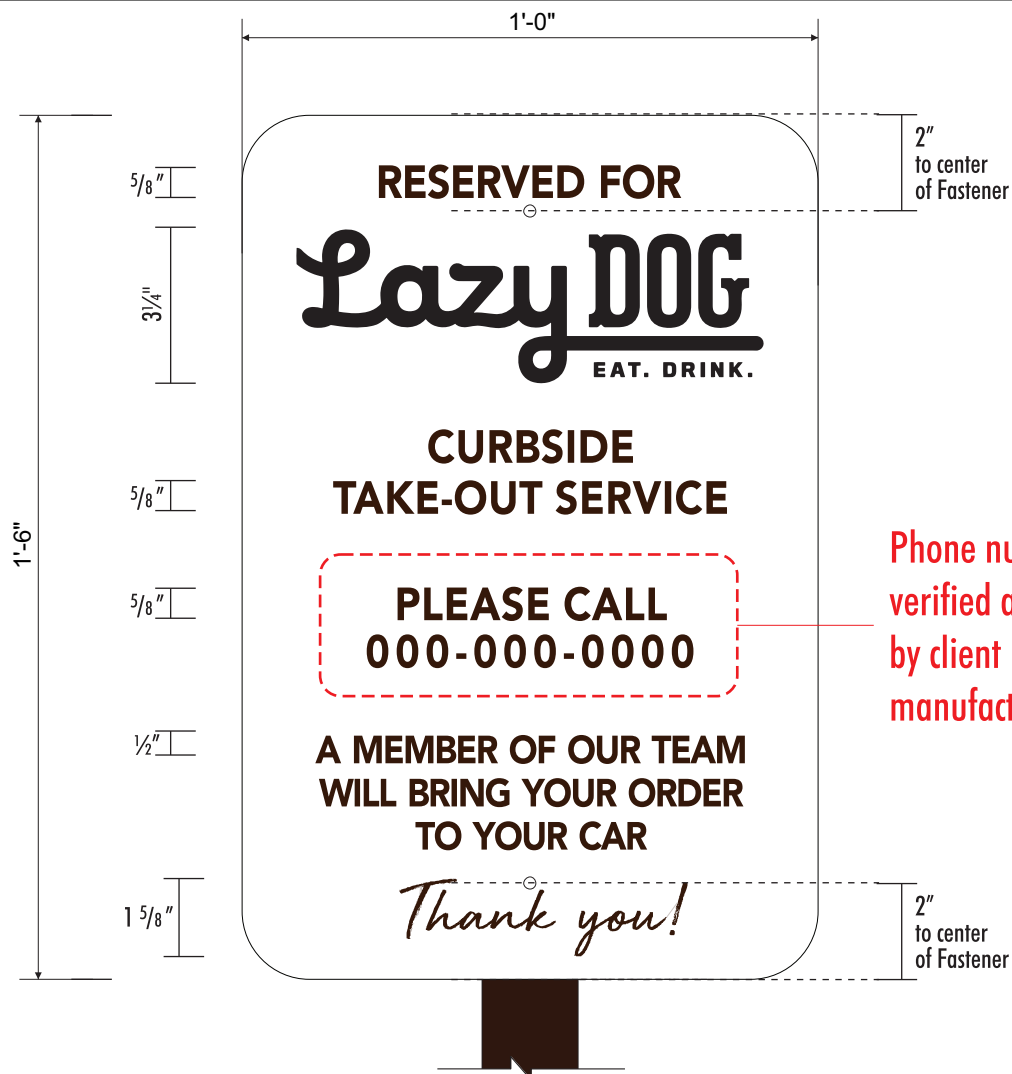

Phone number to be verified and provided by client PRIOR to manufacturing

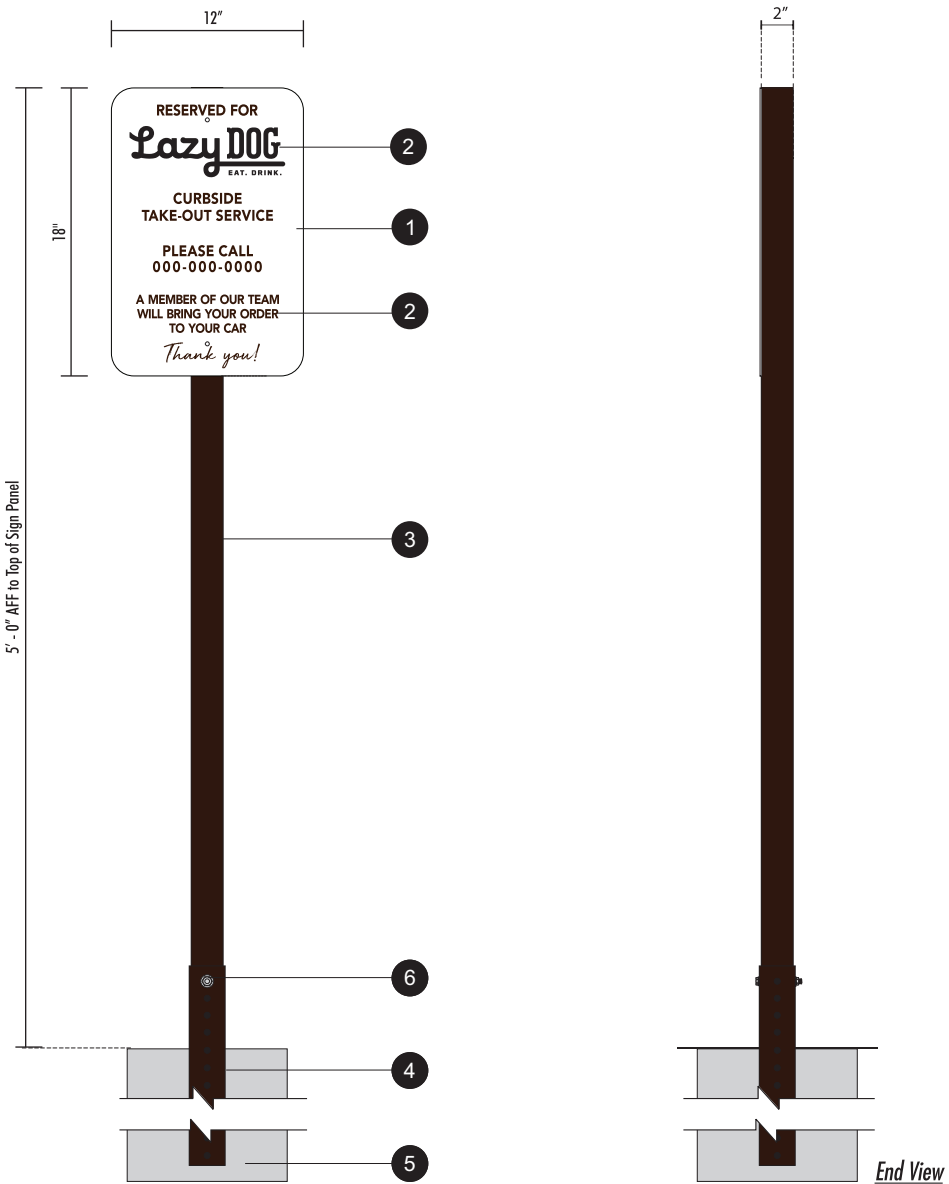

PARKING SIGNS - LOCATION TO BE VERIFIED

SCALE 3/8" = 1'-0"

(QTY. 5) FIVE REQUIRED

1.5 FT²

- 1 .090 ALUMINUM PANEL PAINTED MATTHEWS WHITE
- 2 UV PRINTED FIRST SURFACE VINYL TO PMS BLACK C 3M 3630-22 & PMS 4625C 7725-19 DEEP MAHOGANY BROWN
- 3 2" ALUMINUM SQUARE TUBE SUPPORT WITH EASED EDGES AND CAPPED AT TOP, TO BE PAINTED TO MATCH PMS 4625C (SATIN FINISH), BOTTOM OF POST TO HAVE CUSTOM DRILLED HOLES TO LINE-UP WITH PRE-DRILLED HOLES IN BREAK AWAY ANCHOR POST
- 4 2 1/4" SQ. TUBE, BREAK AWAY ANCHOR POST WITH PRE-DRILLED HOLES, PAINTED TO MATCH PMS 4625C
- 5 CONCRETE FOOTING (SEE DETAIL NEXT PAGE)
- 6 MOUNTING TBD

PANTONE BLACK C
3M 3630-22

PANTONE 4625C
7725-19 DEEP MAHOGANY BROWN

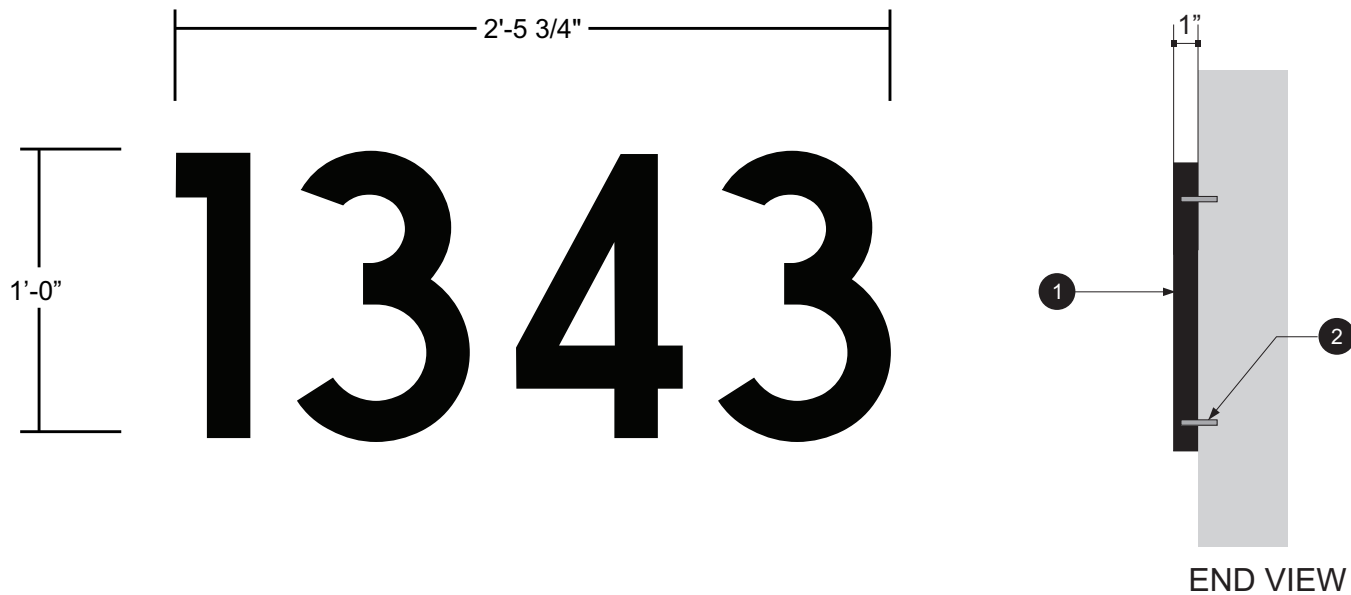

NOTE: ADDRESS NUMBERS AND LOCATION ON ELEVATION
TO BE CONFIRMED **PRIOR** TO MANUFACTURING/INSTALLATION.

FCO ADDRESS NUMBERS

SCALE 1 1/2" = 1'-0"

(QTY. 1) ONE REQUIRED

2.479 FT²

- 1 1" THICK ACRYLIC PAINTED BLACK (SATIN FINISH)
- 2 STUD MOUNTED WITH 1/4" THREADED ALUMINUM STUDS, DRILLED HOLE TO BE FILLED WITH HIGH BOND EPOXY



PROPOSED FCO NUMBERS

SCALE: 1/4"=1'

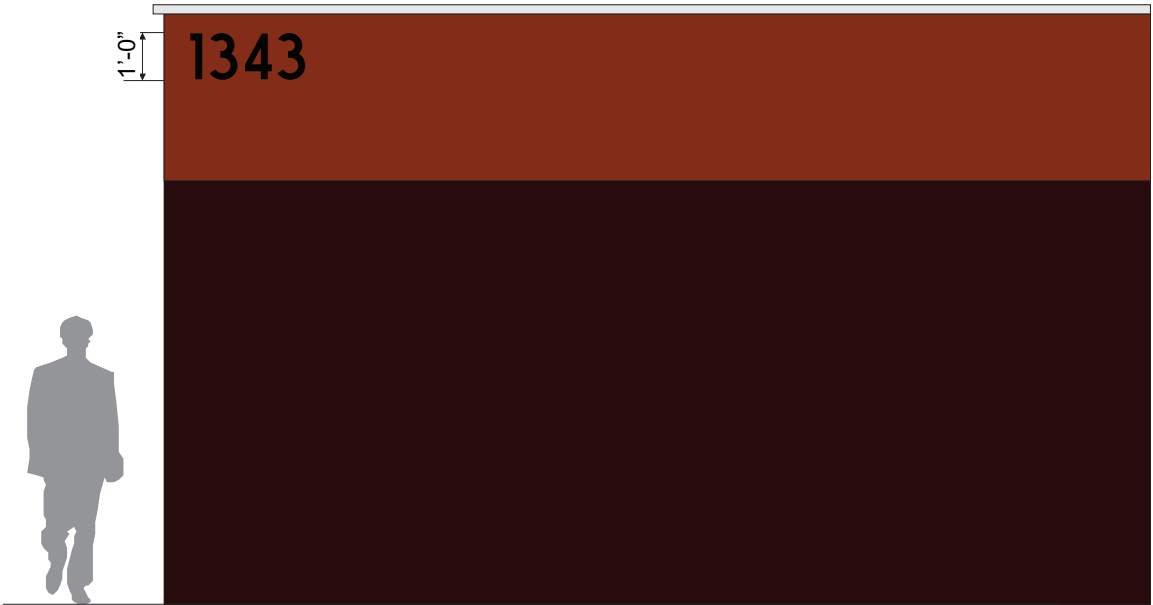

1343 S STATE RD 7, WELLINGTON, FL 33414

DRAWING NO.

E049051

5.0

DATE OF

LAST CHANGE:
02/05/25

REVISION #

1

ADDITIONAL INSTALL NOTES:

FILE LOC:

Documents\Lazy Dog\SITES\Wellington FL E049051\11 Production Files

CONSULTANT:

HOUSE
PROJECT MANAGER:
N DIGGINS
DESIGNER:
K CASA



ADVANCE SIGN GROUP



800.861.8006

ADVANCESIGNGROUP.COM

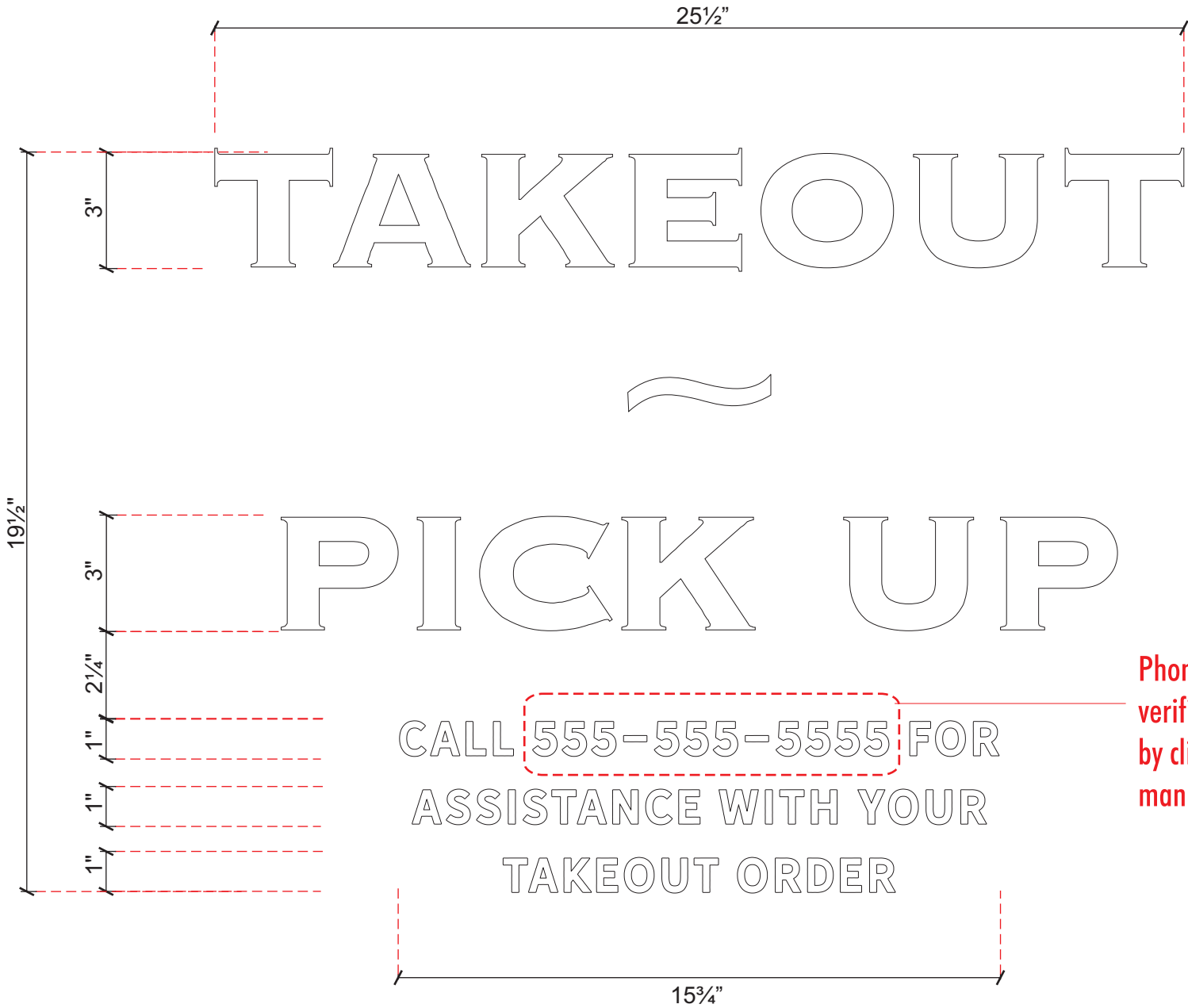

FIELD SURVEY REQUIRED
All dimensions are estimated and subject to change upon confirmation of field conditions.

Phone number to be verified and provided by client **PRIOR** to manufacturing

PROPOSED DOOR VINYL

SCALE: 1/2"=1'

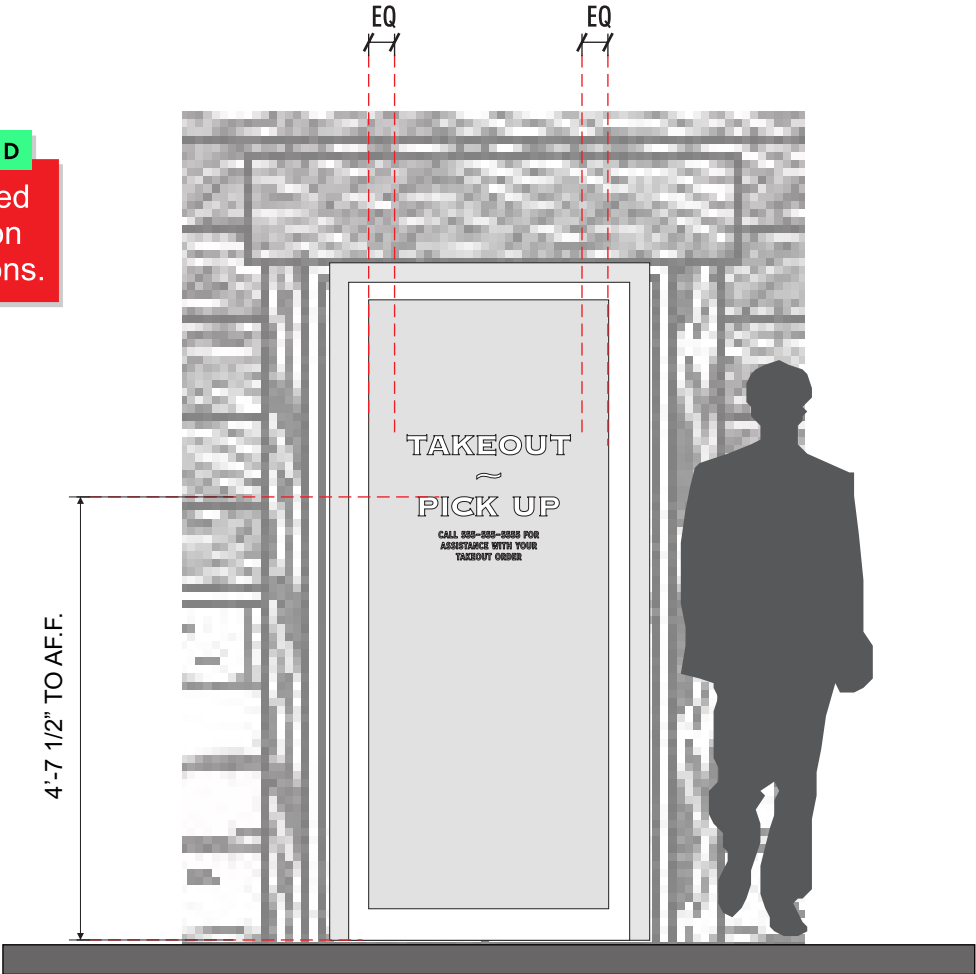

DOOR VINYL

SCALE 3" = 1'-0"

(QTY. 1) ONE REQUIRED

N/A FT²

- 1 FIRST SURFACE CUT 7725-20 WHITE VINYL



1343 S STATE RD 7, WELLINGTON, FL 33414

DRAWING NO.

E049051

7.0

DATE OF

LAST CHANGE:
02/05/25

REVISION #

1

ADDITIONAL INSTALL NOTES:

FILE LOC:
Documents\Lazy Dog\SITES\Wellington FL E049051\11 Production Files

CONSULTANT:
HOUSE
PROJECT MANAGER:
N DIGGINS
DESIGNER:
K CASA



ADVANCE SIGN GROUP



800.861.8006
ADVANCESIGNGROUP.COM

CLIENT TO PROVIDE ARTWORK.

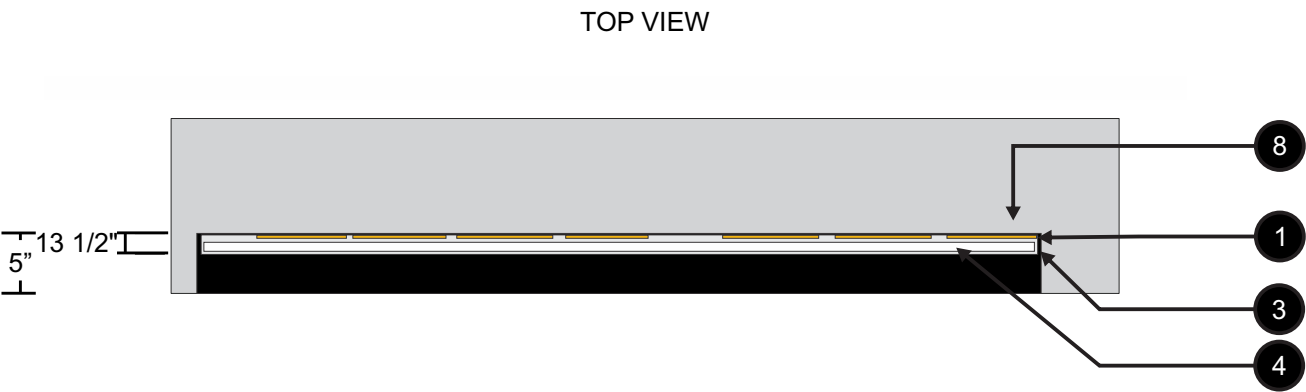
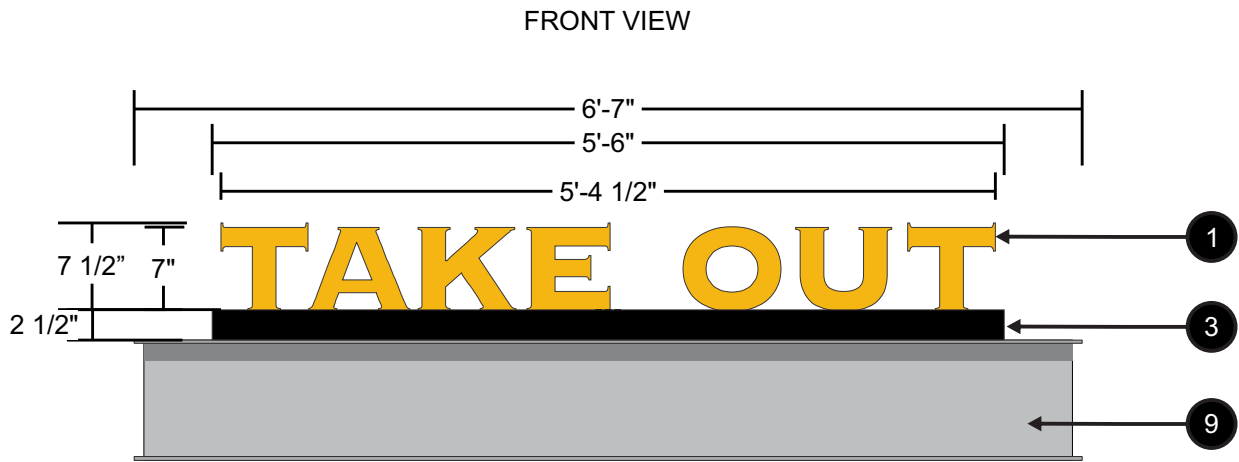

SIGN DRAWS APPROX. 0.32 AMPS AT 120V

EXTERNALLY(UP-LIT) ILLUMINATED FCO's ON LIGHTCOVE

(QTY. 1) ONE REQUIRED FOR STOREFRONT

SCALE 3/4" = 1'-0"

4.47 FT²



SIGN DETAIL:

- 1 1/4" THICK ALUMINUM FLAT CUT OUT COPY PAINTED TO MATCH YELLOW 1235C SATIN FINISH.
- PLUG WELDED TO SUPPORT BARS.
- .125 ALUMINUM BREAK FORMED CHANNEL
- .090 ALUMINUM REMOVEABLE COVER FOR ACCESS INSIDE OF RACEWAY.
- #8, ZINC PLATED PANHEAD WITH WASHER SELF-DRILLING SCREWS.
- 1" X 1" x .125 ALUMINUM FRAME (WELDED CONSTRUCTION)
- 2700K WHITE STRIP UPLIGHTING (QTY & PLACEMENT DETERMINED BY SIGN SIZE)
- REMOTE LOW PROFILE 12V POWER SUPPLIES MOUNTED INSIDE LIGHT COVE.

- UL LISTED/RECOGNIZED 18 AWG/2PLTC WIRING AND FIXTURES GOING TO POWER SUPPLIES. GE TETRA CONTOUR THRU PLASTIC GROMMETS
- PRIMARY ELECTRICAL THRU SEALTITE CONDUIT IS SUPPLIED BY GC.
- DISCONNECT SWITCH LOCATED TOWARDS BACKSIDE OF SIGN.
- EXISTING CANOPY BY OTHERS.
- LEAVE GAP FOR WATER DRAINAGE.
- MOUNTED WITH 1/4"-20 ZINC PLATED, FASTENERS AS REQUIRED. TOTAL OF EIGHT (8) REQUIRED. TO BE FILED VERIFIED.

ADDITIONAL FABRICATION DETAILS ON PAGE 11



 <p>1343 S STATE RD 7, WELLINGTON, FL 33414</p>	DRAWING NO. E049051	DATE OF LAST CHANGE: 02/05/25	ADDITIONAL INSTALL NOTES:	CONSULTANT: HOUSE PROJECT MANAGER: N DIGGINS DESIGNER: K CASA	 <p>800.861.8006 ADVANCE SIGN GROUP</p>	 <p>800.861.8006 ADVANCESIGNGROUP.COM</p>
	8.0	REVISION # 1				