

LOCATION MAP

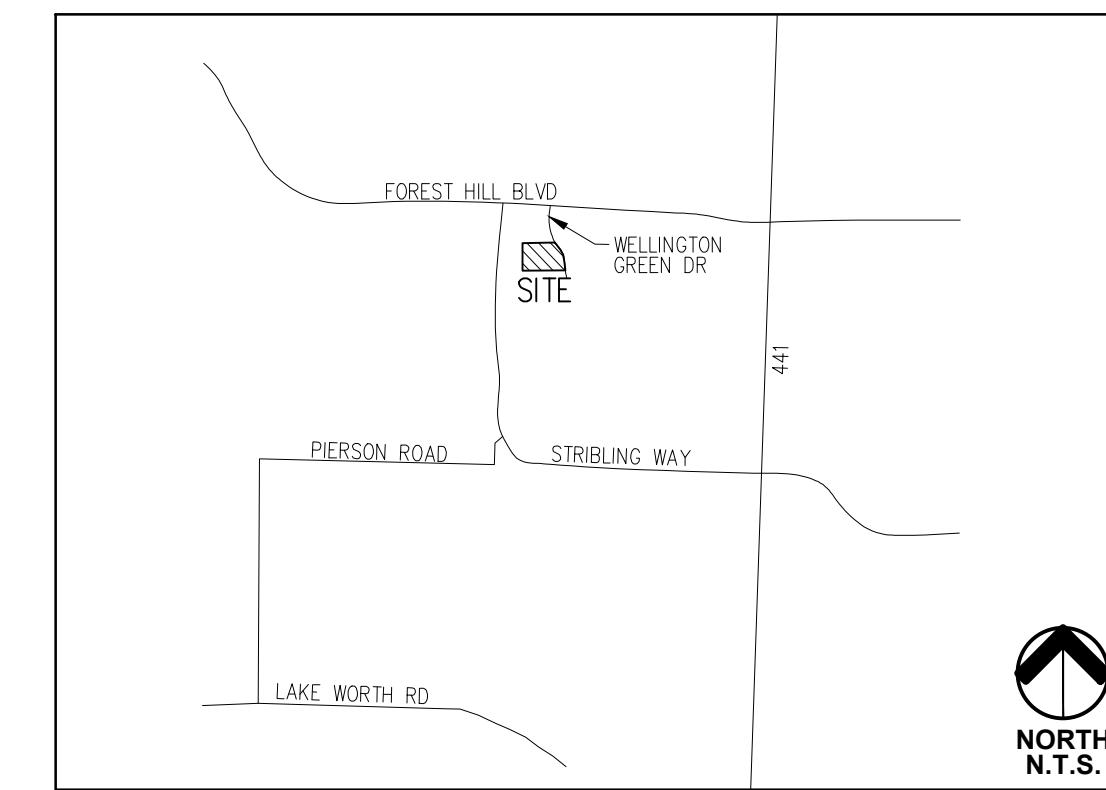

Resolution No R2025-4 Exhibit B Master Plan

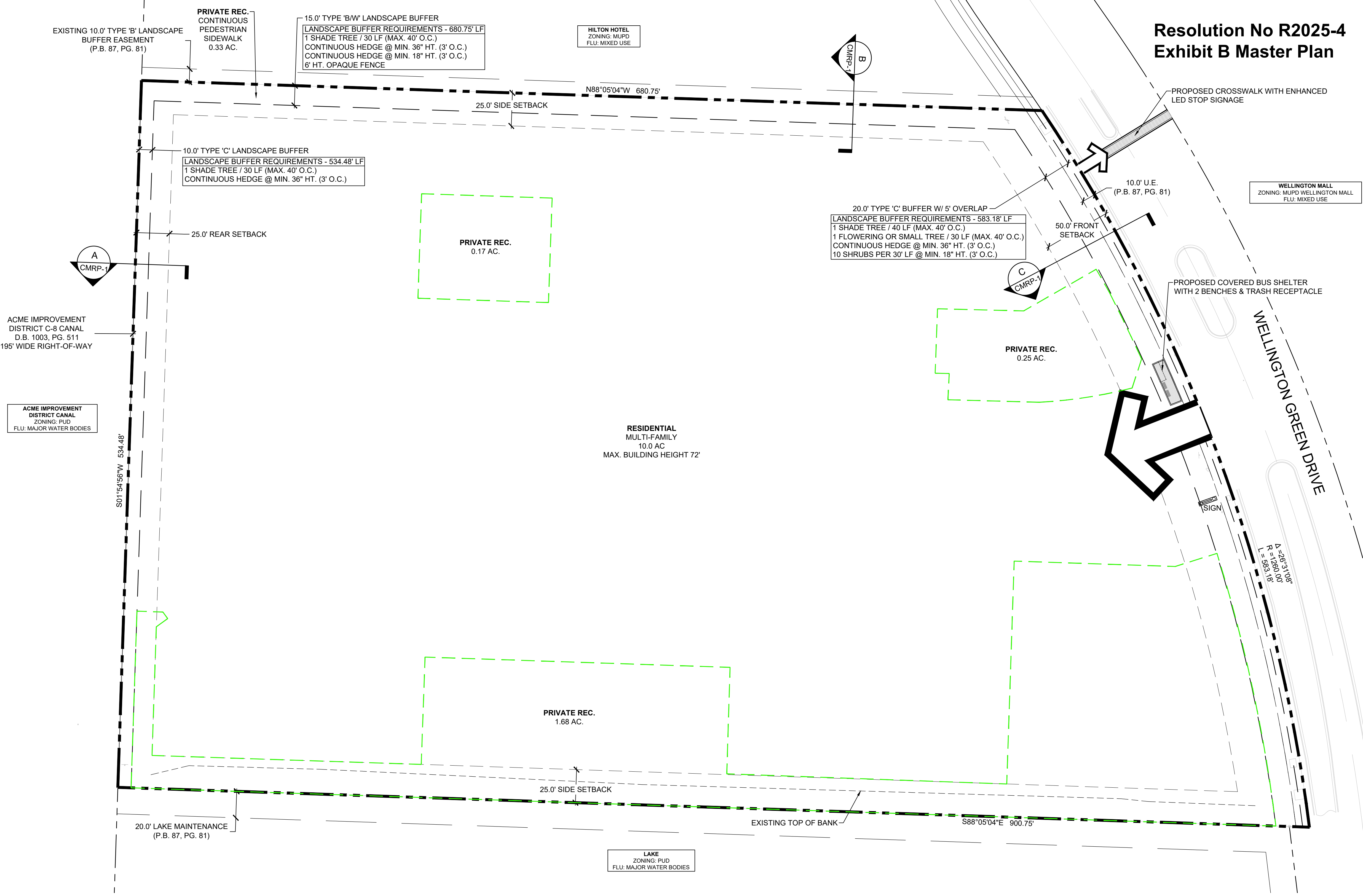

SITE DATA

PETITION NAME:	AXIS AT WELLINGTON
PETITION NUMBER:	2024-0001-MP
EXISTING LAND USE:	(CF) COMMUNITY FACILITIES
PROPOSED LAND USE:	(H) RESIDENTIAL H
EXISTING ZONING:	(CF) COMMUNITY FACILITIES
PROPOSED ZONING:	(PUD) PLANNED UNIT DEVELOPMENT
LAND USE DESIGNATION:	MUNICIPAL
ZONING DISTRICT:	CF - COMMUNITY FACILITIES
OVERLAY(S)/NEIGHBORHOOD PLAN(S):	N/A
PROPERTY CONTROL NUMBER:	73 41 44 13 01 016 0000
EXISTING USE:	MUNICIPAL (SOCCER FIELDS)
PROPOSED USE:	MULTIFAMILY RESIDENTIAL
TOTAL SITE AREA:	10.00 AC. (435,600 S.F.)

DENSITY:	22 UNITS / AC
UNIT TYPE:	MULTI-FAMILY
MINIMUM LOT SIZE:	10 AC
PROPOSED LOT SIZE:	10 AC
MAX. BUILDING COVERAGE:	45%
PROPOSED BUILDING COVERAGE:	19%

RESIDENT CALCULATIONS	
NUMBER OF RESIDENTS:	673
NUMBER OF DWELLING UNITS:	220 UNITS
RESIDENTS / DWELLING UNITS:	3.06 / DU

PRIVATE RECREATION REQUIREMENTS	
AREA REQUIRED:	1.70 AC. (74,052 SF)
AREA PROPOSED:	2.11 AC

PUBLIC RECREATION REQUIREMENTS	
AREA REQUIRED:	3.37 AC. (146,797.20 SF)
AREA PROPOSED:	*PAY IN LIEU

CIVIC REQUIREMENTS	
AREA REQUIRED:	0.673 AC. (2,931.59 SF)
AREA PROPOSED:	*PAY IN LIEU

SETBACK REQUIREMENTS	
FRONT SETBACK	50'
SIDE SETBACK	25'
REAR SETBACK	25'

OPEN SPACE PROVIDED	4.27 AC. (185,987.42 SF)
---------------------	--------------------------

LEGAL DESCRIPTION

THE LAND REFERRED TO HEREIN BELOW IS SITUATED IN THE COUNTY OF PALM BEACH, STATE OF FLORIDA, AND IS DESCRIBED AS FOLLOWS:

PARK TRACT, OF THE PLAT OF WELLINGTON GREEN, A MUPD/PUD, ACCORDING TO THE PLAT THEREOF AS RECORDED IN PLAT BOOK 87, PAGES 81-90, INCLUSIVE, OF THE PUBLIC RECORDS OF PALM BEACH COUNTY, FLORIDA.

CONTAINING 10.00 ACRES MORE OR LESS.

DEVELOPMENT TEAM

OWNER / APPLICANT:
WG 10PARK LLC
512 LAKE AVENUE
LAKE WORTH BEACH, FL 33460

ARCHITECT:
CORMIA DESIGN GROUP
429 S. KELLER RD., SUITE 200
ORLANDO, FL 32810
(407) 660-2766

TRAFFIC ENGINEER:
MACKENZIE ENGINEERING & PLANNING
1172 SW 30TH ST., #500
PALM CITY, FL 34990
(772) 286-8030

PLANNER:
URBAN DESIGN STUDIO
610 CLEMATIS STREET, SUITE CU02
WEST PALM BEACH, FL 33401
(561) 366-1100

SURVEYOR:
ENGENUITY GROUP, INC.
1280 N. CONGRESS AVE., SUITE 101
WEST PALM BEACH, FL 33409
(561) 655-1151

LANDSCAPE ARCHITECT:
DIX-HITE
150 WEST JESSUP AVE.
LONGWOOD, FL 32750
(407) 667-1777

CIVIL ENGINEER:
THOMAS ENGINEERING GROUP
6300 NW 31ST AVE.
FT. LAUDERDALE, FL 33309
(954) 202-7000

ZONING APPROVAL BOX

Axis at Wellington

Wellington, Florida Master Plan

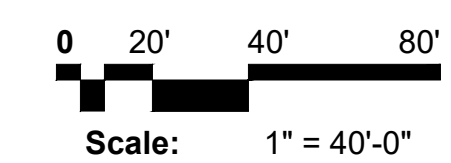
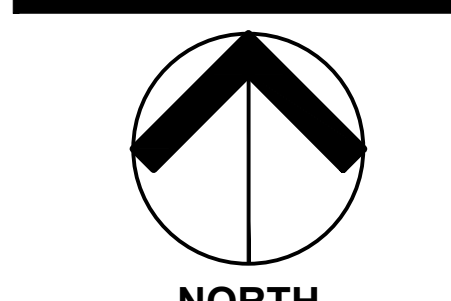

Date: May 2024
Project No.: 22-046.001
Designed By: JEV
Drawn By: JEV
Checked By: JB

Revision Dates:
2024-05-15 Submittal
2024-08-06 Resubmittal
2024-10-25 Resubmittal