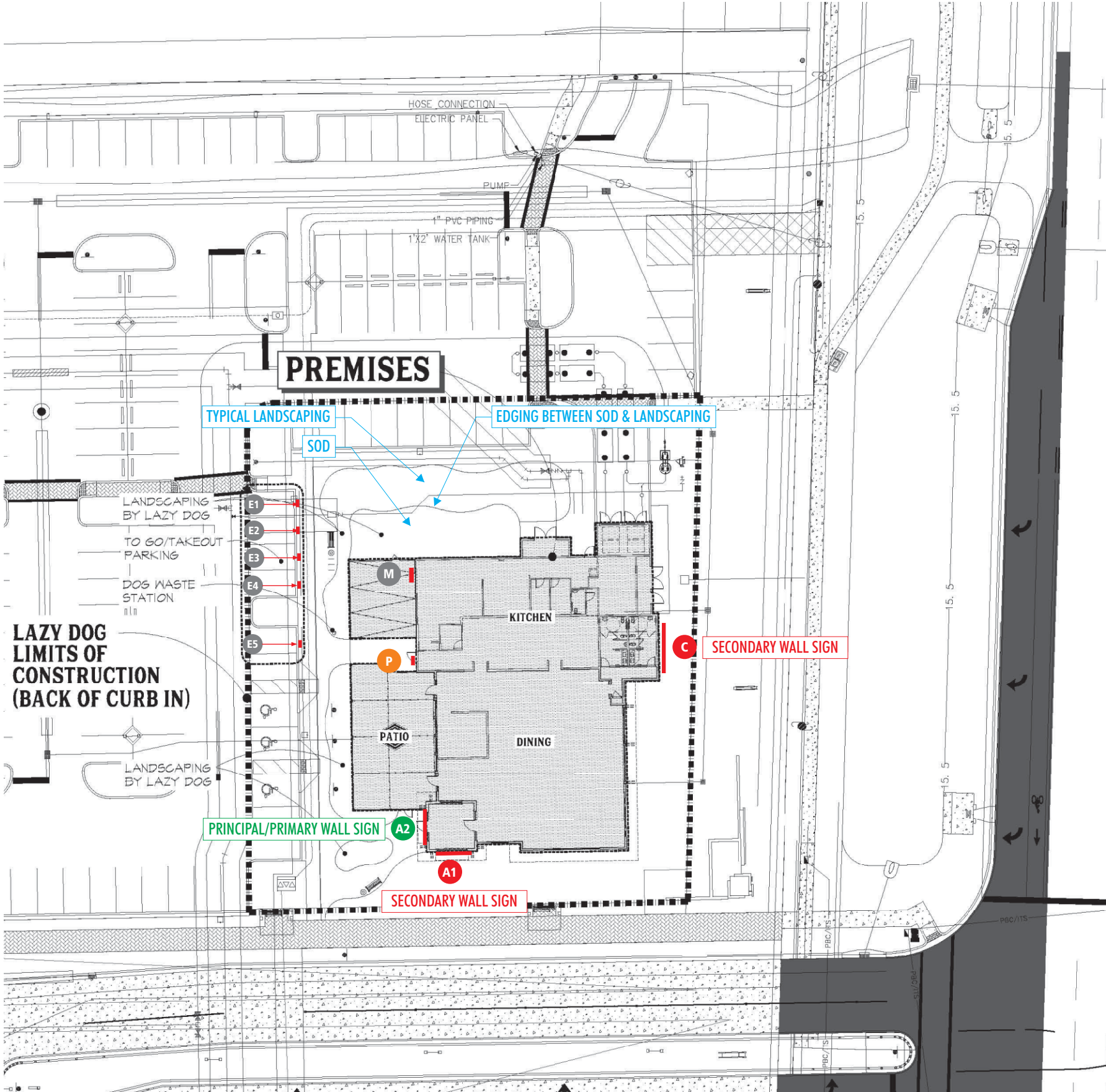

Exhibit C - Signs

<div><div></div><div>= Principal/Primary Signage</div></div>		
<div><div></div><div>= Secondary Signage</div></div>		
SIGN TYPE	SIGN NUMBER	SQ. FT.
Internally Illuminated Channel Letters	A1	47.33 Sq. Ft.
Internally Illuminated Channel Letters	A2	47.33 Sq. Ft.
Internally Illuminated Channel Letters	C	83.99 Sq. Ft.
Take Out Parking Signs	E1 - E5	N/A
Bulding Address Number	M	N/A
Take Out vinyl	P	3.45 Sq. Ft.



Location:

Lazy Dog
Lotis Wellington
1343 S. State Rd. 7
Wellington, FL 33414

Revision:

10)MG:1/24/23:Add updated site plans for location of to go signs

11)BB:06/01/23: Add Sign P (Take Out Door)

12)MG:06/02/23: Add door color provided by client (Sign P)

13)MG:08/02/23:Rev for Prod, add wall sect for Sign C

14)JS:5/22/24:Update elevations, site plan, floor plan. Mod A1-A2. Added Q

15)JS:6/5/24:Update elevations, site plan

16)MG:7/9/24:Add updated site plan

17)MG:7/10/24:Del Sgn Q (N Elev), update site plan, per client

SIGNS WILL COMPLY TO
FLORIDA BUILDING CODE
2020 (7TH EDITION)

PRIMARY ELECTRICAL POWER TO SIGN
TO BE BY OTHERS. ALL POWER TO BE
120 VOLT UNLESS OTHERWISE STATED.

LISTED
MET
ELECTRICAL TO USE
U.L. LISTED COMPONENTS
AND SHALL MEET ALL
N.E.C. STANDARDS
2017
SIGN MUST BE GROUNDED IN COMPLIANCE WITH
ARTICLE 600 OF THE NATIONAL ELECTRIC CODE.

- ☐ Approved
- ☐ Approved as Noted
- ☐ Revise & Resubmit

Drawing No: 22-1203-R17(PROD) (EXT)

Date: 02.28.2022 DM

Page No: SLP1.00

This is an original unpublished drawing created by First & Main Signs. It is submitted for your personal use in conjunction with a project being planned for you by First & Main Signs. It is not to be shown to anyone outside your organization, nor is it to be used, reproduced, copied or exhibited in any fashion without written permission from First & Main Signs.

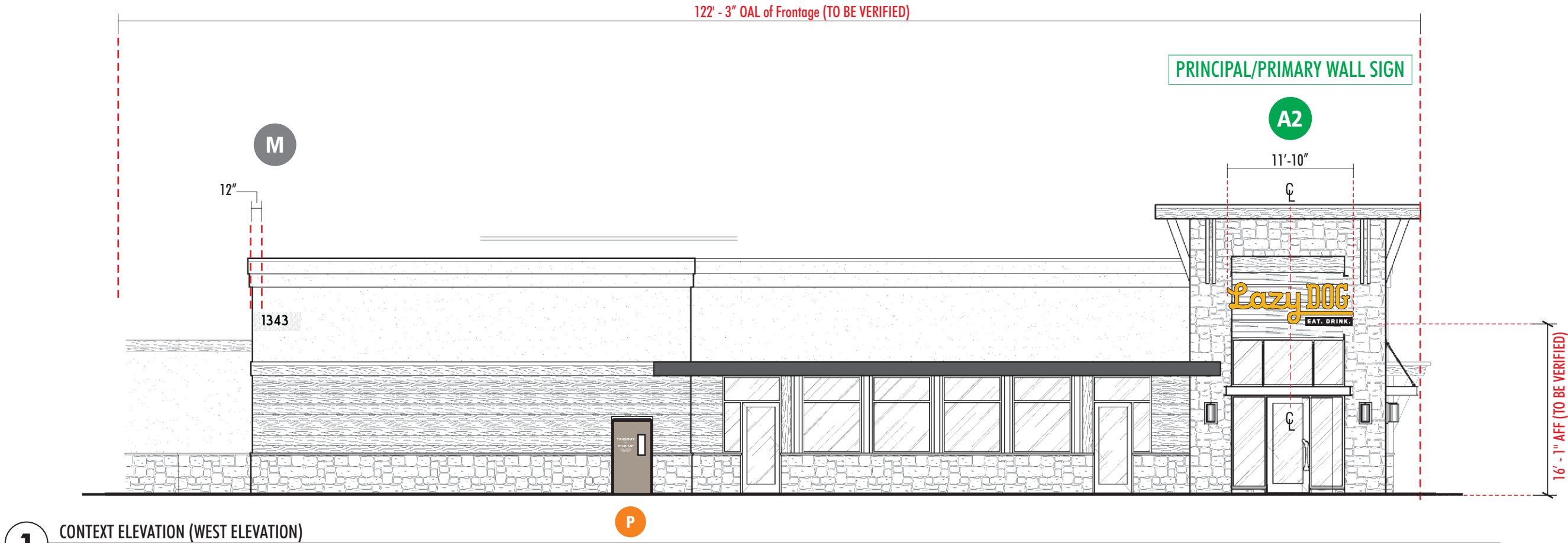

1 CONTEXT ELEVATION (WEST ELEVATION)
SCALE: 3/32" = 1' - 0"

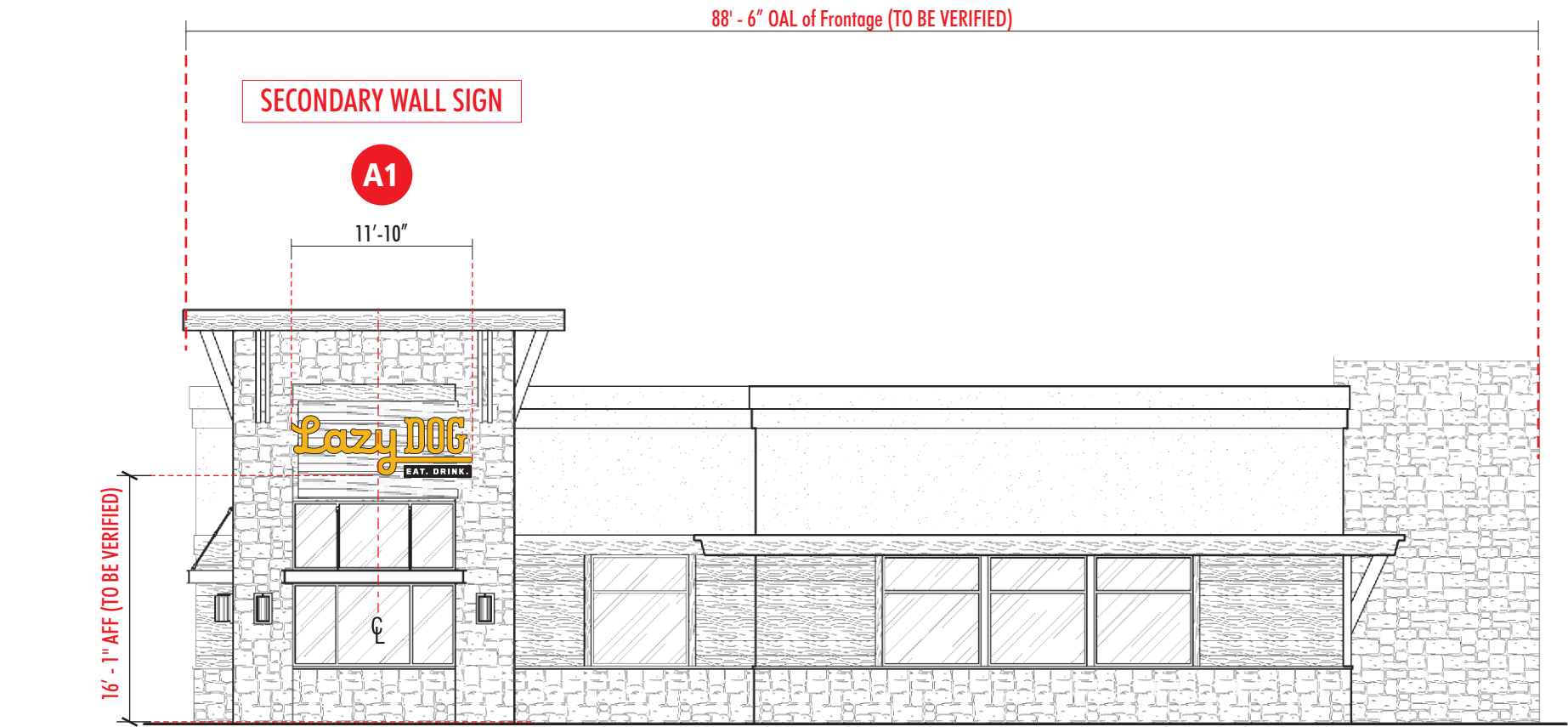

2 CONTEXT ELEVATION (SOUTH ELEVATION)
SCALE: 3/32" = 1' - 0"

FIRST & MAIN

SIGNAGE FOR MODERN BRANDS

2340 Shepler Church Ave SW
Canton, OH 44706
234.458.0990

OHIO • CALIFORNIA
COLORADO • INDIANA
OKLAHOMA

Location:

Lazy Dog
Lotis Wellington
1343 S. State Rd. 7
Wellington, FL 33414

Revision:

10)MG:1/24/23:Add updated site plans for location of to go signs

11)BB:06/01/23: Add Sign P (Take Out Door)

12)MG:06/02/23: Add door color provided by client (Sign P)

13)MG:08/02/23:Rev for Prod, add wall set for Sign C

14)JS:5/22/24:Update elevations, site plan, floor plan. Mod A1-A2. Added Q

15)JS:6/5/24:Update elevations, site plan

16)MG:7/9/24:Add updated site plan

17)MG:7/10/24:Del Sgn Q (N Elev), update site plan, per client

**SIGNS WILL COMPLY TO
FLORIDA BUILDING CODE
2020 (7TH EDITION)**

**PRIMARY ELECTRICAL POWER TO SIGN
TO BE BY OTHERS. ALL POWER TO BE
120 VOLT UNLESS OTHERWISE STATED.**

LISTED
MET U.S. ELECTRICAL TO USE
U.I. LISTED COMPONENTS
AND SHALL MEET ALL
N.E.C. STANDARDS

2017
**SIGN MUST BE GROUNDED IN COMPLIANCE WITH
ARTICLE 600 OF THE NATIONAL ELECTRIC CODE.**

☐ Approved

☐ Approved as Noted

☐ Revise & Resubmit

Drawing No: 22-1203-R17(PROD) (EXT)

Date: 02.28.2022 DM

Page No: 2.00

This is an original unpublished drawing created by First & Main Signs. It is submitted for your personal use in conjunction with a project being planned for you by First & Main Signs. It is not to be shown to anyone outside your organization, nor is it to be used, reproduced, copied or exhibited in any fashion without written permission from First & Main Signs.

Location:

Lazy Dog
Lotis Wellington
1343 S. State Rd. 7
Wellington, FL 33414

- Revision:
- 10)MG:1/24/23:Add updated site plans for location of to go signs
- 11)BB:06/01/23: Add Sign P (Take Out Door)
- 12)MG:06/02/23: Add door color provided by client (Sign P)
- 13)MG:08/02/23:Rev for Prod, add wall sect for Sign C
- 14)JS:5/22/24:Update elevations, site plan, floor plan. Mod A1-A2. Added Q
- 15)JS:6/5/24:Update elevations, site plan
- 16)MG:7/9/24:Add updated site plan
- 17)MG:7/10/24:Del Sgn Q (N Elev), update site plan, per client

SIGNS WILL COMPLY TO
FLORIDA BUILDING CODE
2020 (7TH EDITION)
PRIMARY ELECTRICAL POWER TO SIGN
TO BE BY OTHERS. ALL POWER TO BE
120 VOLT UNLESS OTHERWISE STATED.

LISTED

MET

us

ELECTRICAL TO USE
U.L. LISTED COMPONENTS
AND SHALL MEET ALL
N.E.C. STANDARDS
2017

nec

us

SIGN MUST BE GROUNDED IN COMPLIANCE WITH
ARTICLE 600 OF THE NATIONAL ELECTRIC CODE.

- ☐ Approved
- ☐ Approved as Noted
- ☐ Revise & Resubmit

Drawing No: **22-1203-R17(PROD) (EXT)**

Date: **02.28.2022** DM

Page No: **2.01**

This is an original unpublished drawing created by First & Main Signs. It is submitted for your personal use in conjunction with a project being planned for you by First & Main Signs. It is not to be shown to anyone outside your organization, nor is it to be used, reproduced, copied or exhibited in any fashion without written permission from First & Main Signs.

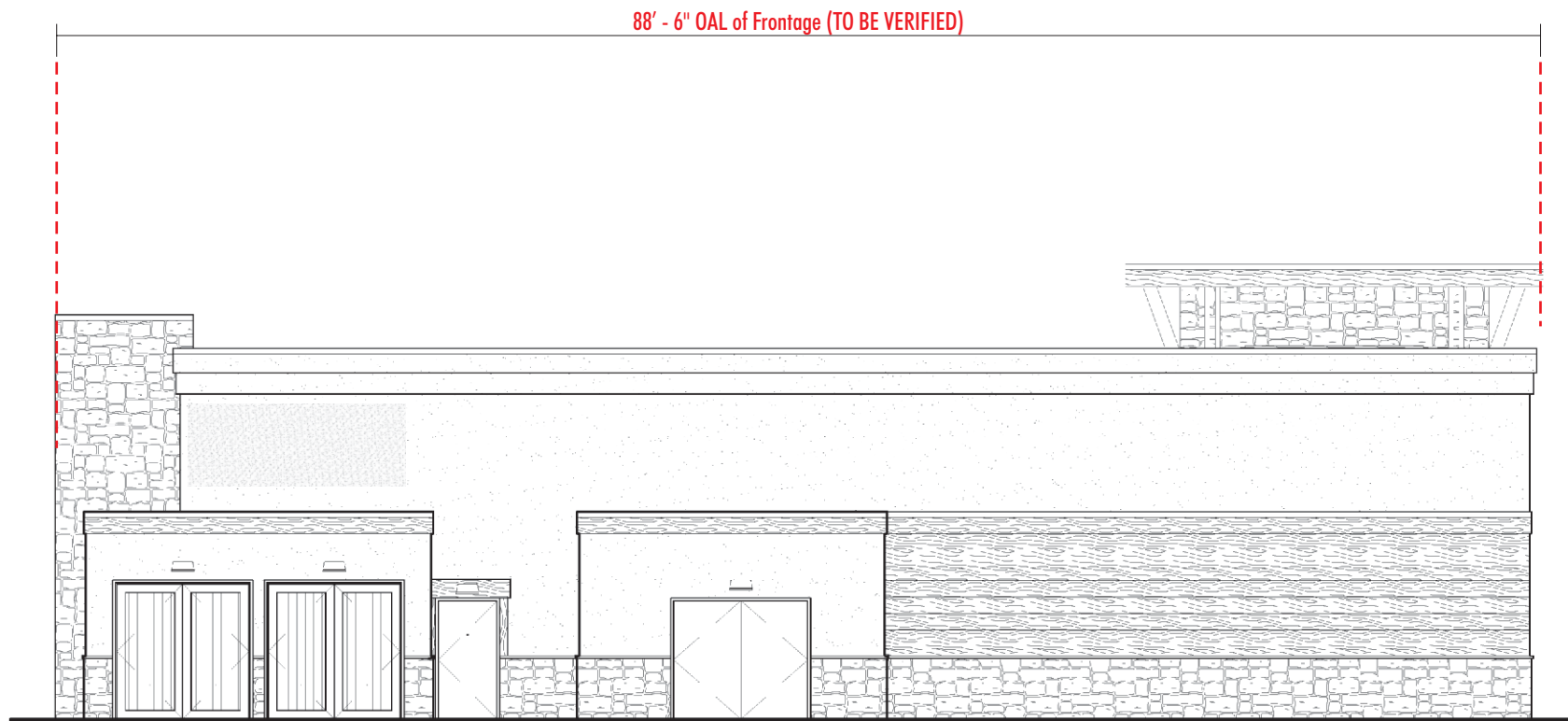

1 CONTEXT ELEVATION (NORTH ELEVATION)
SCALE: 3/32" = 1' - 0"

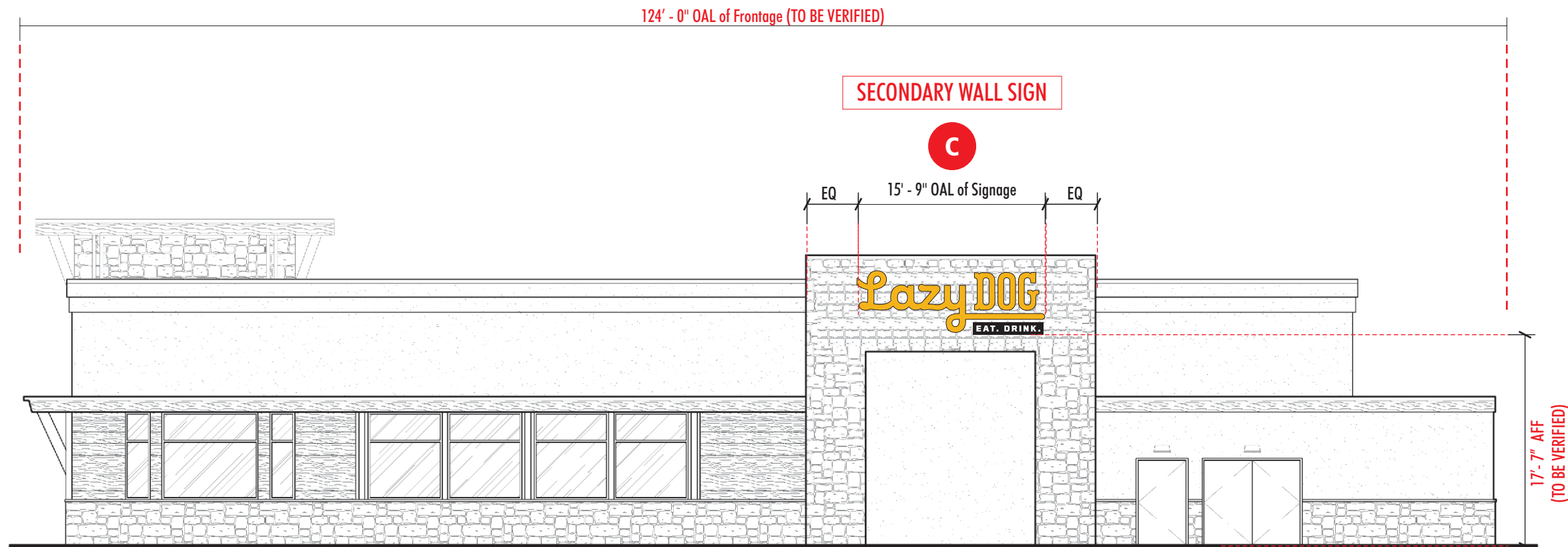

2 CONTEXT ELEVATION (EAST ELEVATION)
SCALE: 3/32" = 1' - 0"

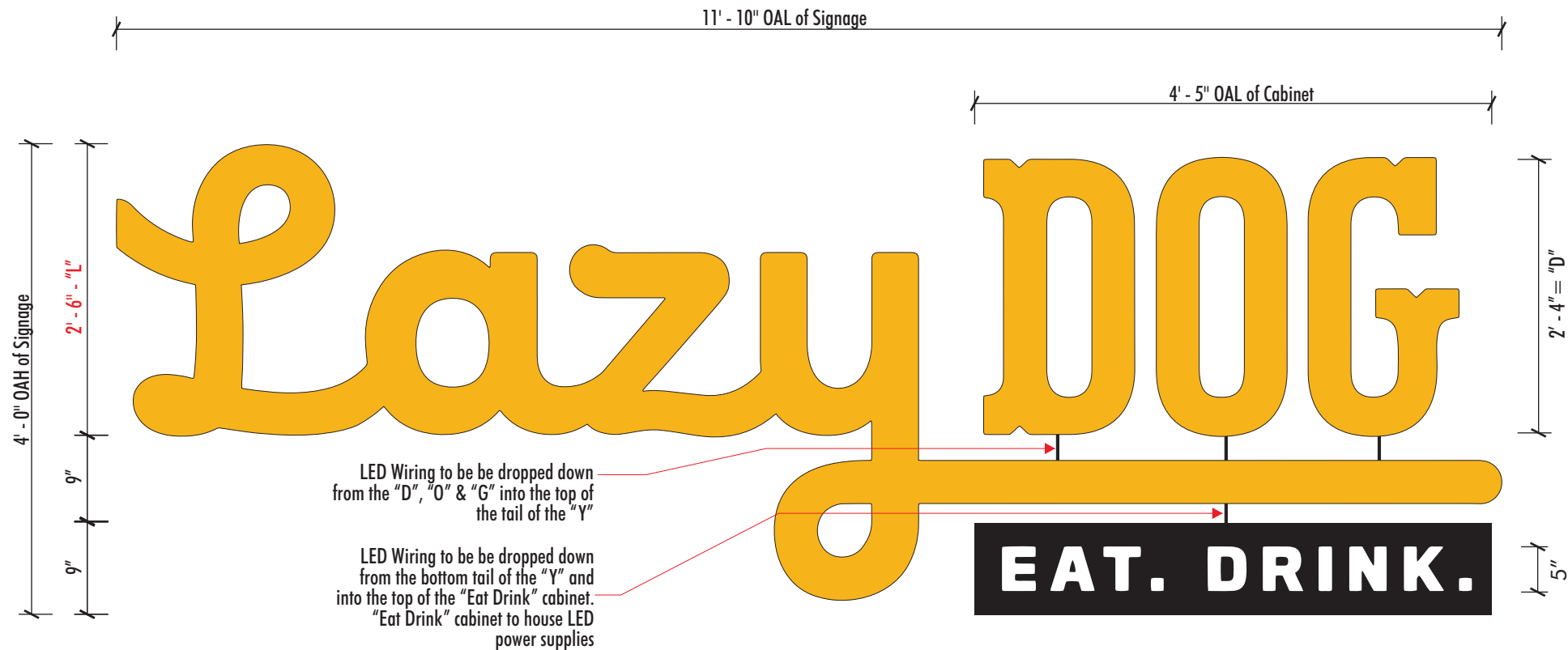
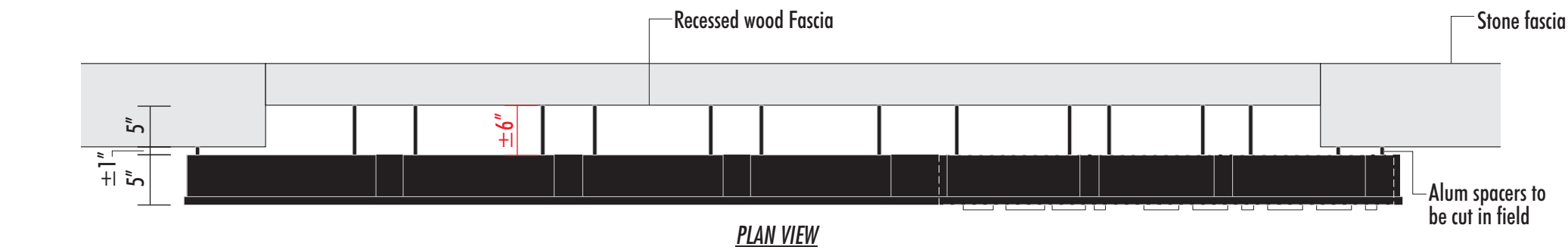

1 INTERNALLY ILLUMINATED CHANNEL LETTERS
SCALE: 3/4" = 1' - 0"

ELECTRICAL LOAD = 2.2A @ 120 VAC

Qty: Two (2) Sets
Sq. Ft. = 47.33 (Per Ea. Set)



NIGHTTIME

- Black trimcap
- Face - White (2406) acrylic with 1st surface 3M Golden Yellow (3630-125) vinyl
- .040 aluminum black returns

SECONDARY WALL SIGN A1

PRINCIPAL/PRIMARY WALL SIGN A2

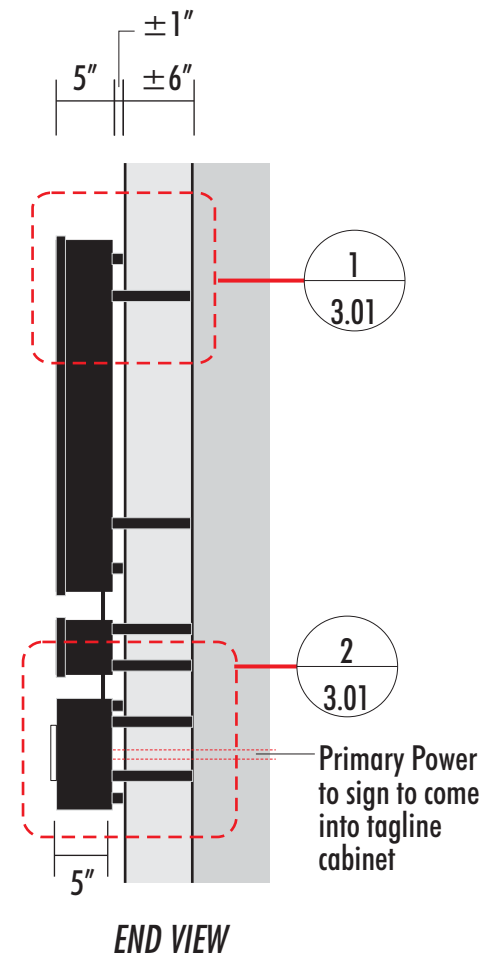

Location:

Lazy Dog
Lotis Wellington
1343 S. State Rd. 7
Wellington, FL 33414

Revision:
10)MG:1/24/23:Add updated site plans for location of to go signs
11)BB:06/01/23: Add Sign P (Take Out Door)
12)MG:06/02/23: Add door color provided by client (Sign P)
13)MG:08/02/23:Rev for Prod, add wall set for Sign C
14)JS:5/22/24:Update elevations, site plan, floor plan. Mod A1-A2. Added Q
15)JS:6/5/24:Update elevations, site plan
16)MG:7/9/24:Add updated site plan
17)MG:7/10/24:Del Sgn Q (N Elev), update site plan, per client

SIGNS WILL COMPLY TO FLORIDA BUILDING CODE 2020 (7TH EDITION)

PRIMARY ELECTRICAL POWER TO SIGN TO BE BY OTHERS. ALL POWER TO BE 120 VOLT UNLESS OTHERWISE STATED.

LISTED U.S. MET U.L. LISTED COMPONENTS AND SHALL MEET ALL N.E.C. STANDARDS 2017

SIGN MUST BE GROUNDED IN COMPLIANCE WITH ARTICLE 600 OF THE NATIONAL ELECTRIC CODE.

- ☐ Approved
- ☐ Approved as Noted
- ☐ Revise & Resubmit

Drawing No: 22-1203-R17(PROD) (EXT)

Date: 02.28.2022 DM

Page No: 3.00

This is an original unpublished drawing created by First & Main Signs. It is submitted for your personal use in conjunction with a project being planned for you by First & Main Signs. It is not to be shown to anyone outside your organization, nor is it to be used, reproduced, copied or exhibited in any fashion without written permission from First & Main Signs.

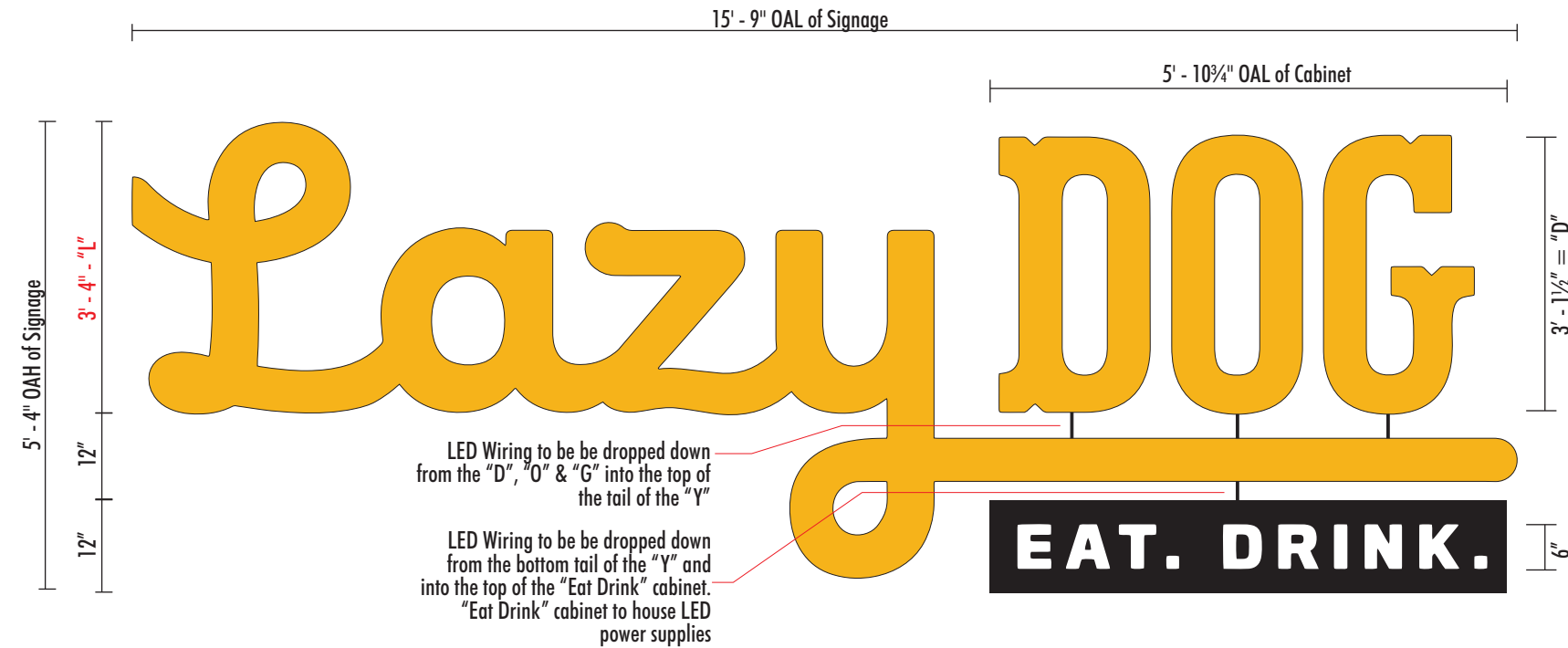

1 INTERNALLY ILLUMINATED CHANNEL LETTERS
SCALE: 1/2" = 1' - 0"

Qty: One (1) Set
Sq. Ft. = 83.99

ELECTRICAL LOAD = 2.2A @ 120 VAC

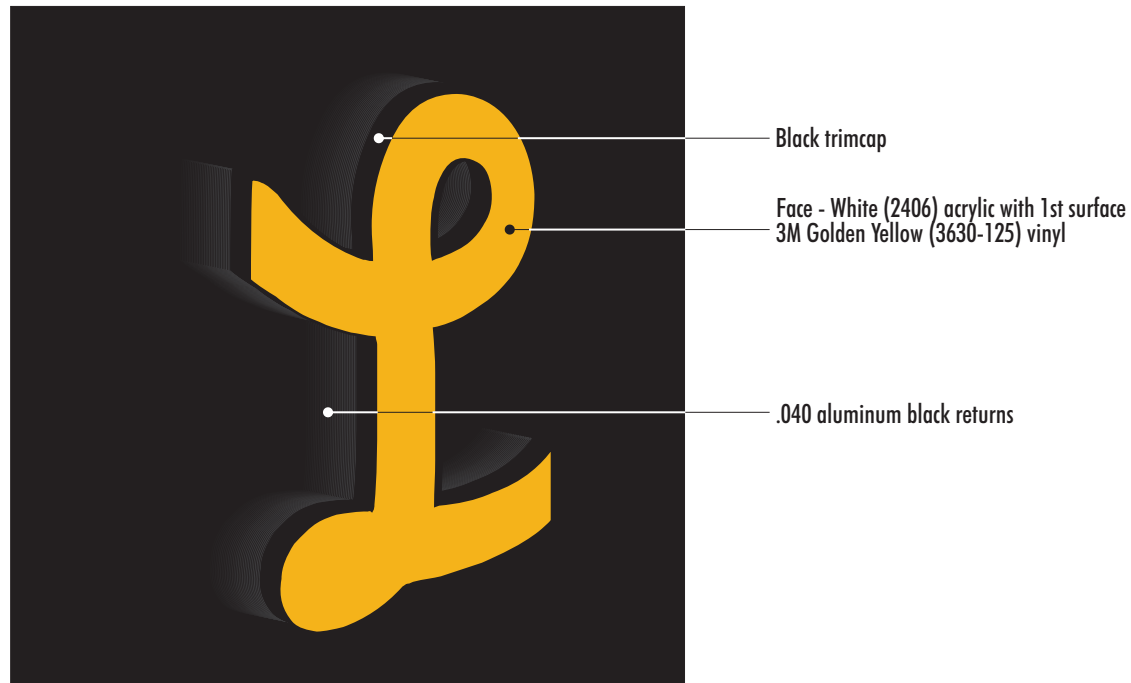

NIGHTTIME



EXAMPLE OF SIGN LAYOUT ON BUILDING (TYP)

SECONDARY WALL SIGN

C

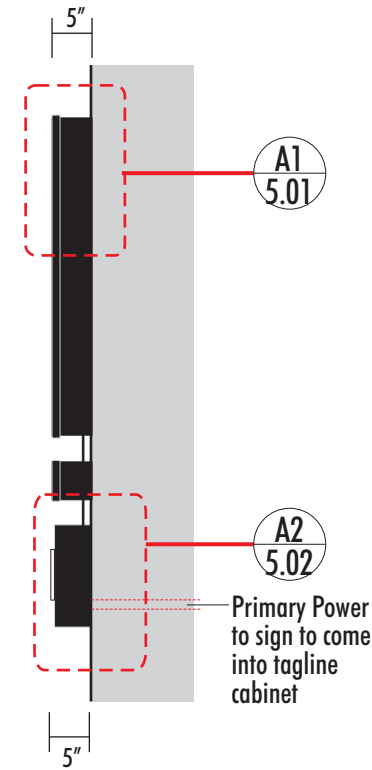

END VIEW

Location:

Lazy Dog
Lotis Wellington
1343 S. State Rd. 7
Wellington, FL 33414

- Revision:
- 10)MG:1/24/23:Add updated site plans for location of to go signs
 - 11)BB:06/01/23: Add Sign P (Take Out Door)
 - 12)MG:06/02/23: Add door color provided by client (Sign P)
 - 13)MG:08/02/23:Rev for Prod, add wall set for Sign C
 - 14)JS:5/22/24:Update elevations, site plan, floor plan. Mod A1-A2. Added Q
 - 15)JS:6/5/24:Update elevations, site plan
 - 16)MG:7/9/24:Add updated site plan
 - 17)MG:7/10/24:Del Sgn Q (N Elev), update site plan, per client

SIGNS WILL COMPLY TO FLORIDA BUILDING CODE 2020 (7TH EDITION)

PRIMARY ELECTRICAL POWER TO SIGN TO BE BY OTHERS. ALL POWER TO BE 120 VOLT UNLESS OTHERWISE STATED.

LISTED **U.L. LISTED COMPONENTS** **U.S.** **AND SHALL MEET ALL N.E.C. STANDARDS** **2017**

SIGN MUST BE GROUNDED IN COMPLIANCE WITH ARTICLE 600 OF THE NATIONAL ELECTRIC CODE.

- ☐ Approved
- ☐ Approved as Noted
- ☐ Revise & Resubmit

Drawing No: **22-1203-R17(PROD) (EXT)**

Date: **02.28.2022** DM

Page No: **4.00**

This is an original unpublished drawing created by First & Main Signs. It is submitted for your personal use in conjunction with a project being planned for you by First & Main Signs. It is not to be shown to anyone outside your organization, nor is it to be used, reproduced, copied or exhibited in any fashion without written permission from First & Main Signs.



EXAMPLE OF PARKING SIGN PLAQUE (Mounting Varies Per Locations)

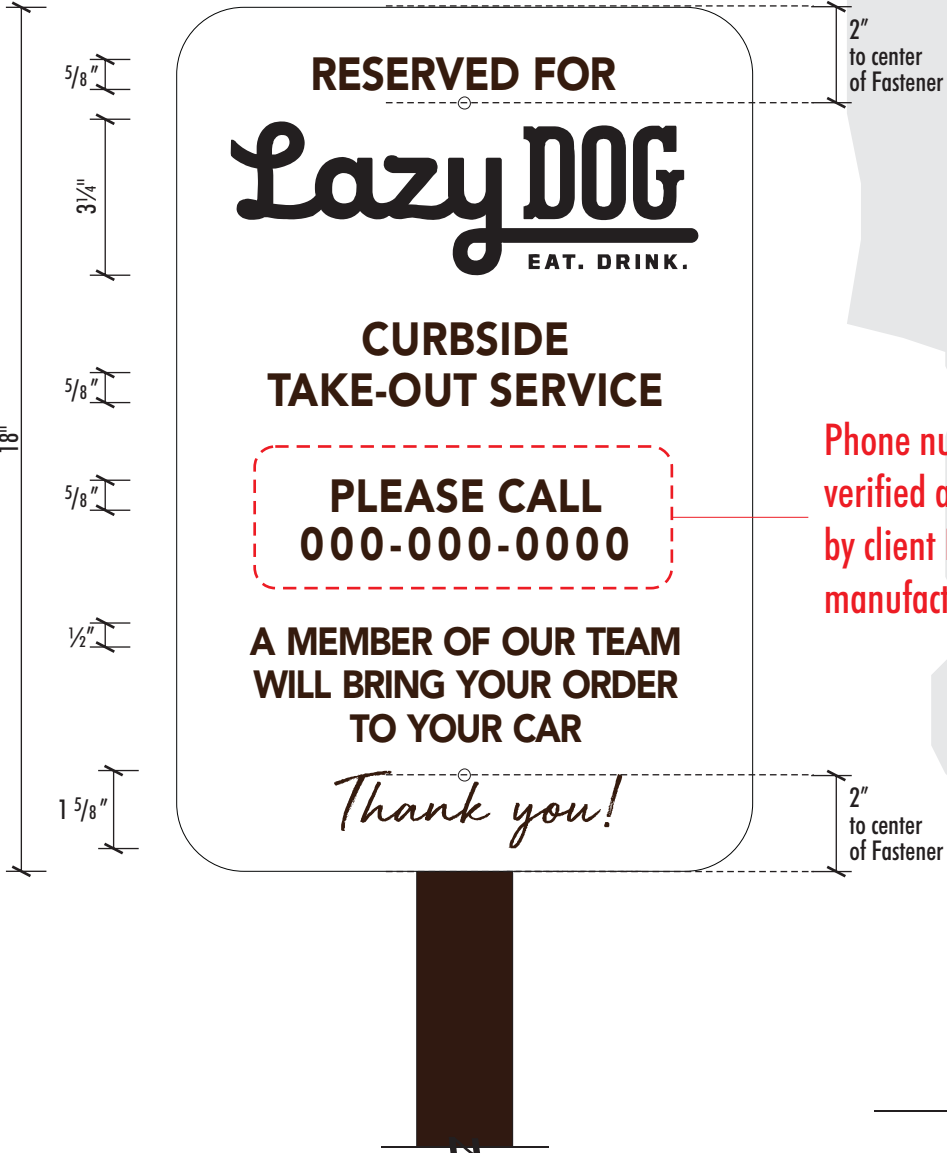

Phone number to be verified and provided by client PRIOR to manufacturing

1 ELEVATION - FRONT VIEW (Take Out Parking Sign)
SCALE: 3" = 1' - 0"

Qty: 5

2 ELEVATION - FRONT VIEW
SCALE: 1 1/2" = 1' - 0"



- Black (Pantone Black C)
- .080 aluminum panel. All surfaces painted Matthews Paint White
- All copy to be UV digitally printed
- 7725-19 Deep Mahogany Brown (PMS 4625C)
- FONT: Avenir Light Standard 65 Medium

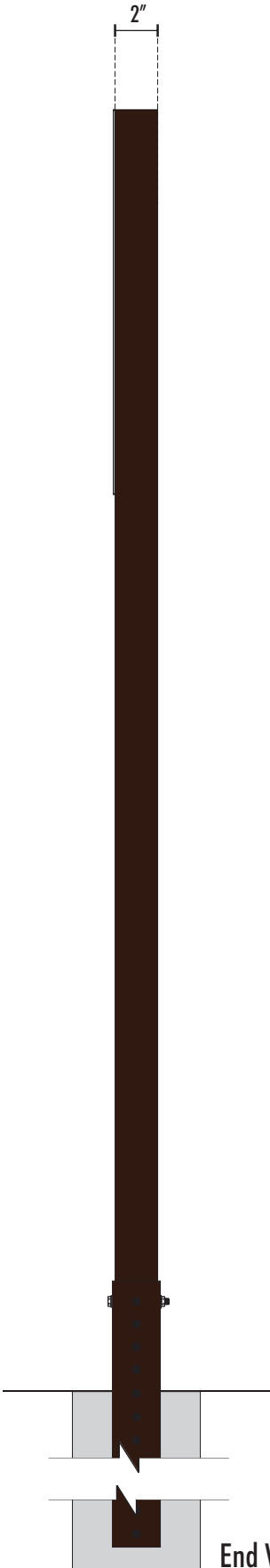
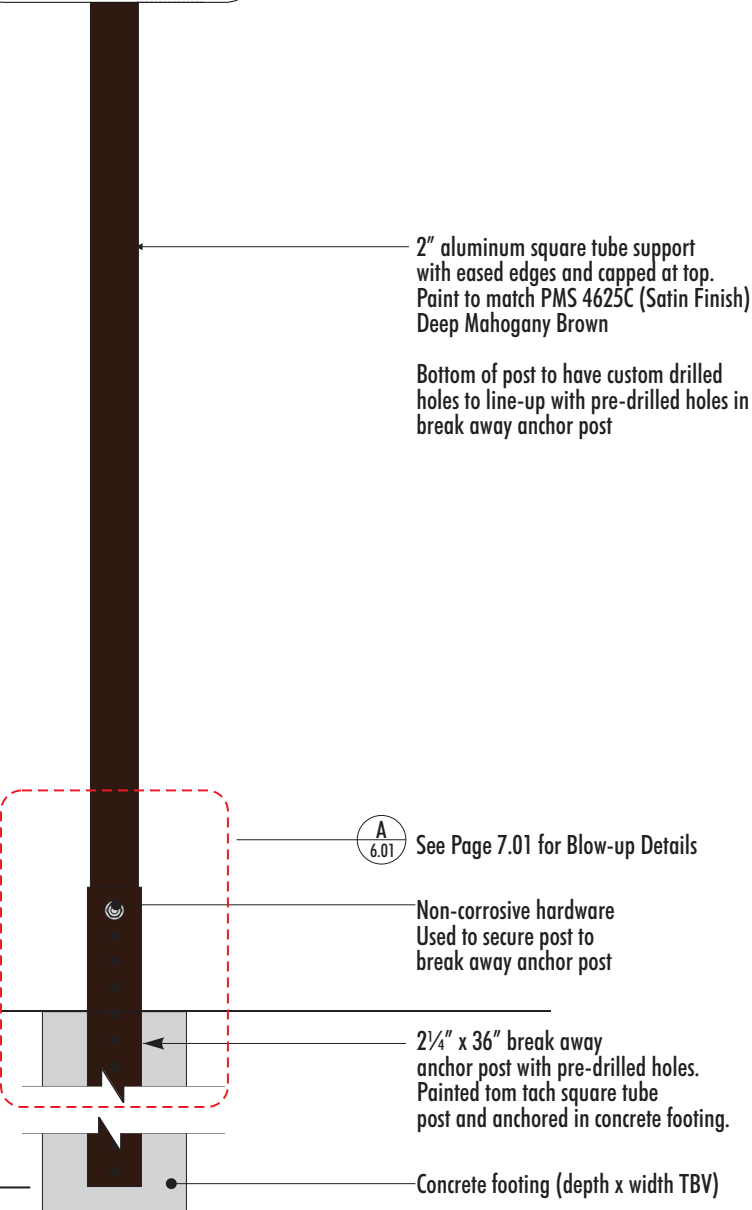

Location:

Lazy Dog
Lotis Wellington
1343 S. State Rd. 7
Wellington, FL 33414

Revision:

10)MG:1/24/23:Add updated site plans for location of to go signs

11)BB:06/01/23: Add Sign P (Take Out Door)

12)MG:06/02/23: Add door color provided by client (Sign P)

13)MG:08/02/23:Rev for Prod, add wall sect for Sign C

14)JS:5/22/24:Update elevations, site plan, floor plan. Mod A1-A2. Added Q

15)JS:6/5/24:Update elevations, site plan

16)MG:7/9/24:Add updated site plan

17)MG:7/10/24:Del Sgn Q (N Elev), update site plan, per client

SIGNS WILL COMPLY TO FLORIDA BUILDING CODE 2020 (7TH EDITION)

PRIMARY ELECTRICAL POWER TO SIGN TO BE BY OTHERS. ALL POWER TO BE 120 VOLT UNLESS OTHERWISE STATED.

LISTED **MET** **U.S.** **ELECTRICAL TO USE U.I. LISTED COMPONENTS AND SHALL MEET ALL N.E.C. STANDARDS 2017** **nec**

SIGN MUST BE GROUNDED IN COMPLIANCE WITH ARTICLE 600 OF THE NATIONAL ELECTRIC CODE.

- ☐ Approved
- ☐ Approved as Noted
- ☐ Revise & Resubmit

Drawing No: 22-1203-R17(PROD) (EXT)

Date: 02.28.2022 DM

Page No: 6.00

This is an original unpublished drawing created by First & Main Signs. It is submitted for your personal use in conjunction with a project being planned for you by First & Main Signs. It is not to be shown to anyone outside your organization, nor is it to be used, reproduced, copied or exhibited in any fashion without written permission from First & Main Signs.



1

FCO ADDRESS NUMBERS

SCALE: 1 1/2" = 1' - 0"

Qty: One (1) Set

Copy is 1" thick acrylic painted satin black

Face and edges painted black (satin finish)

Acrylic copy to stud mount to building fascia with 1/4" Ø threaded aluminum studs. Drilled hole to be filled with high bond epoxy/

NOTE: Font is Market Deco.



END VIEW



EXAMPLE OF ADDRESS LOCATION

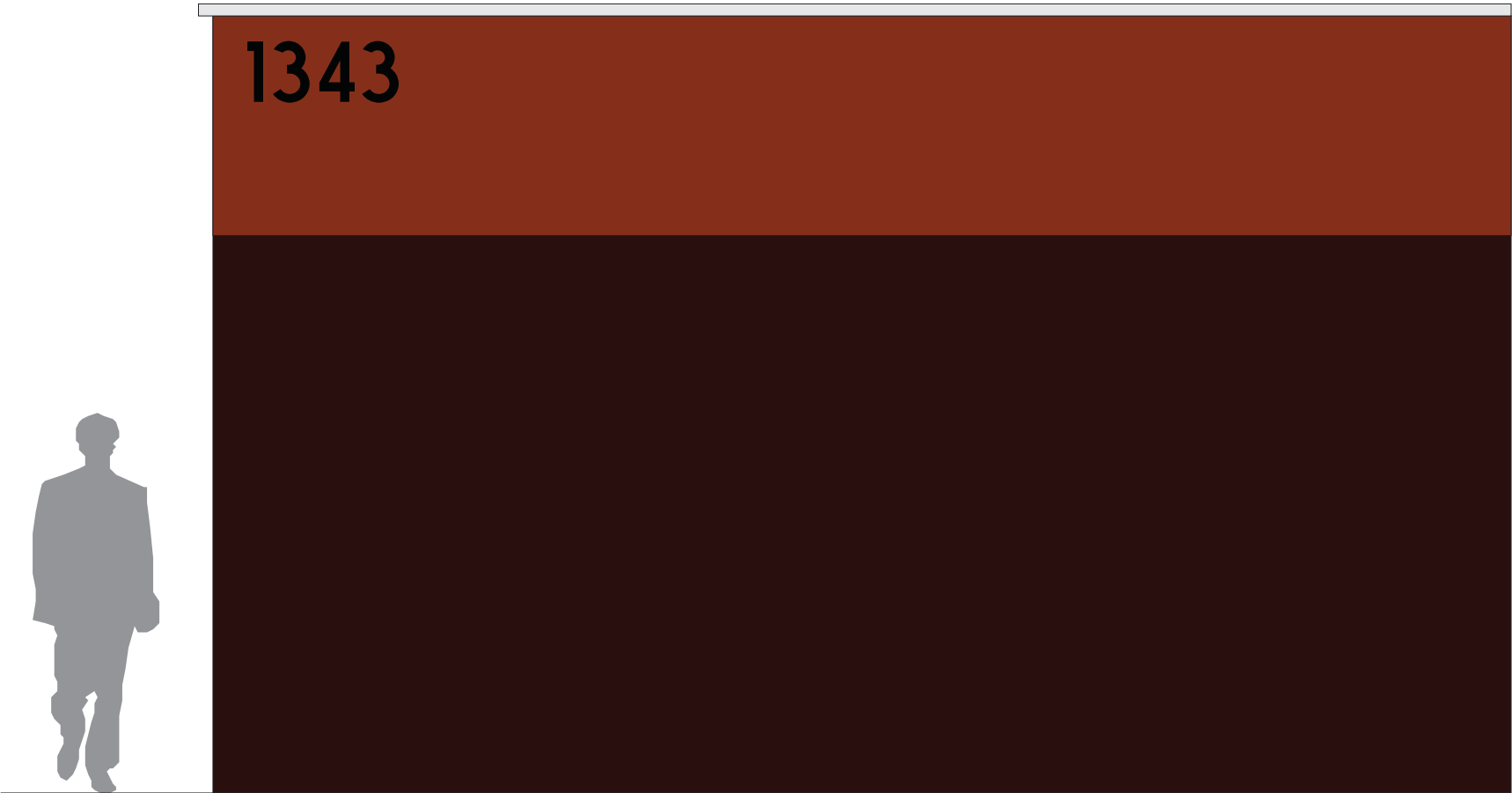

2

CONTEXT ELEVATION (Typ)

SCALE: 3/8" = 1' - 0"

M

FIRST & MAIN

SIGNAGE FOR MODERN BRANDS

2340 Shepler Church Ave SW
Canton, OH 44706
234.458.0990

OHIO • CALIFORNIA
COLORADO • INDIANA
OKLAHOMA

Location:

Lazy Dog
Lotis Wellington
1343 S. State Rd. 7
Wellington, FL 33414

Revision:

10)MG:1/24/23:Add updated site plans for location of to go signs

11)BB:06/01/23: Add Sign P (Take Out Door)

12)MG:06/02/23: Add door color provided by client (Sign P)

13)MG:08/02/23:Rev for Prod, add wall sect for Sign C

14)JS:5/22/24:Update elevations, site plan, floor plan. Mod A1-A2. Added Q

15)JS:6/5/24:Update elevations, site plan

16)MG:7/9/24:Add updated site plan

17)MG:7/10/24:Del Sgn Q (N Elev), update site plan, per client

**SIGNS WILL COMPLY TO
FLORIDA BUILDING CODE
2020 (7TH EDITION)**
**PRIMARY ELECTRICAL POWER TO SIGN
TO BE BY OTHERS. ALL POWER TO BE
120 VOLT UNLESS OTHERWISE STATED.**
 
ELECTRICAL TO USE
U.L. LISTED COMPONENTS
AND SHALL MEET ALL
N.E.C. STANDARDS
2017
**SIGN MUST BE GROUNDED IN COMPLIANCE WITH
ARTICLE 600 OF THE NATIONAL ELECTRIC CODE.**

- ☐ Approved
- ☐ Approved as Noted
- ☐ Revise & Resubmit

Drawing No: 22-1203-R17(PROD) (EXT)

Date: 02.28.2022 DM

Page No: 7.00

This is an original unpublished drawing created by First & Main Signs. It is submitted for your personal use in conjunction with a project being planned for you by First & Main Signs. It is not to be shown to anyone outside your organization, nor is it to be used, reproduced, copied or exhibited in any fashion without written permission from First & Main Signs.

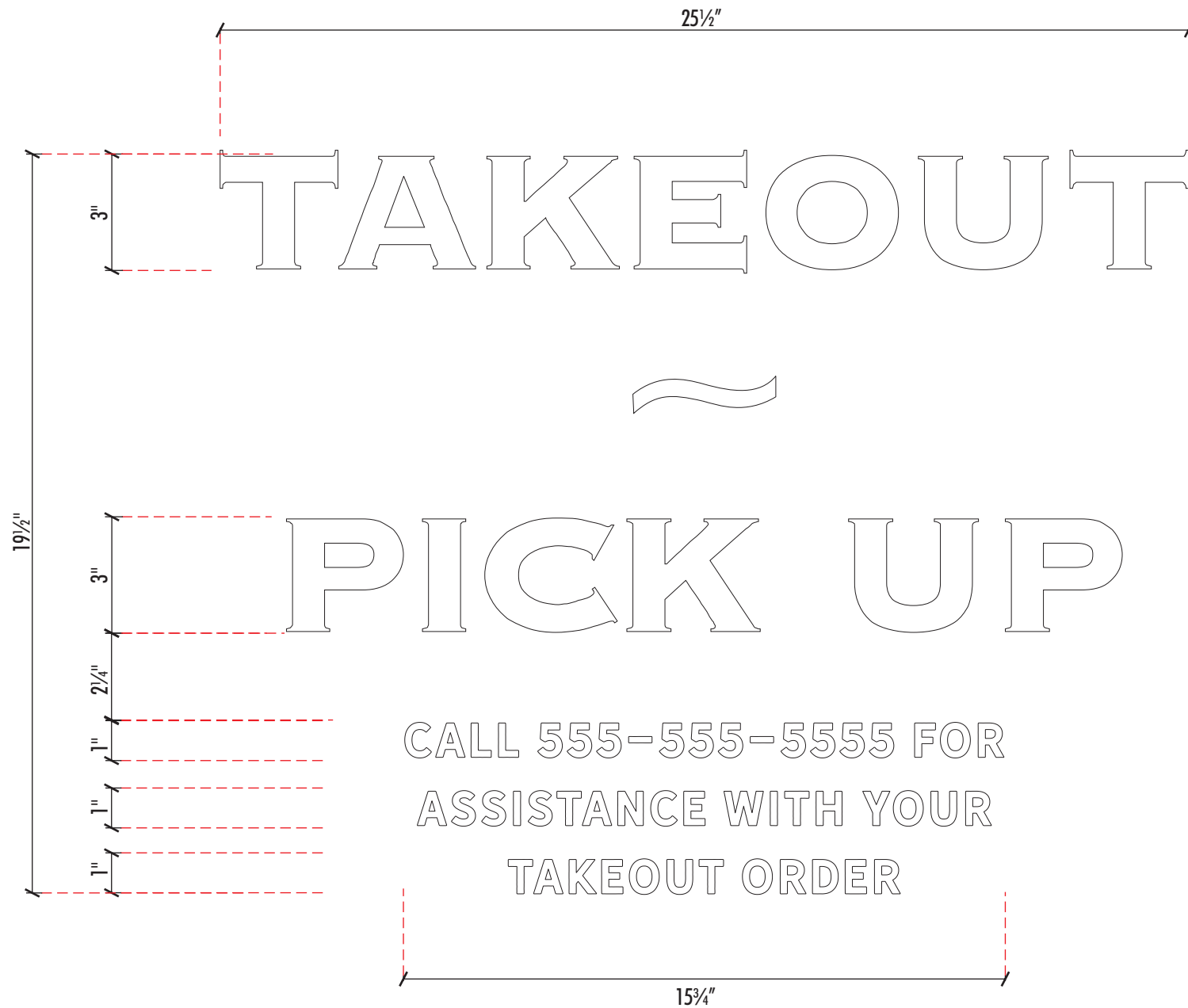

1 "TAKE OUT - PICK UP" WINDOW VINYL
SCALE: 3" = 1'-0"
Qty: One (1) Set
3.45 Sq. Ft.

Copy/Icon - White (7725-20) vinyl, applied to the 1st surface of door.

NOTE: Font is Hanley-Sans (Regular Normal)
Spacing 125%

NOTE: PHONE NUMBER TO BE PROVIDED



DOOR COLOR
BENJAMIN MOORE
HC-87 ASHLEY GRAY

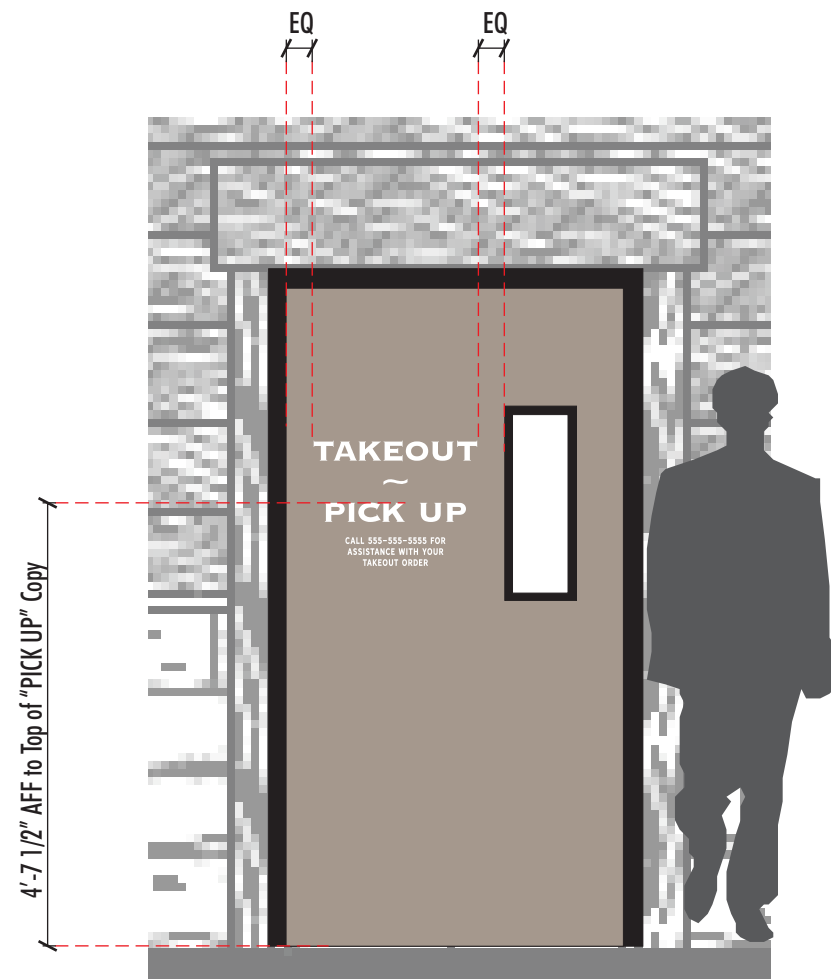

2 DOOR ELEVATION
SCALE: 1/2" = 1' - 0"
Qty: One (1) Set



FIRST & MAIN

SIGNAGE FOR MODERN BRANDS

2340 Shepler Church Ave SW
Canton, OH 44706
234.458.0990

OHIO • CALIFORNIA
COLORADO • INDIANA
OKLAHOMA

Location:

Lazy Dog
Lotis Wellington
1343 S. State Rd. 7
Wellington, FL 33414

Revision:

10)MG:1/24/23:Add updated site plans for location of to go signs

11)BB:06/01/23: Add Sign P (Take Out Door)

12)MG:06/02/23: Add door color provided by client (Sign P)

13)MG:08/02/23:Rev for Prod, add wall sect for Sign C

14)JS:5/22/24:Update elevations, site plan, floor plan. Mod A1-A2. Added Q

15)JS:6/5/24:Update elevations, site plan

16)MG:7/9/24:Add updated site plan

17)MG:7/10/24:Del Sgn Q (N Elev), update site plan, per client

**SIGNS WILL COMPLY TO
FLORIDA BUILDING CODE
2020 (7TH EDITION)**
PRIMARY ELECTRICAL POWER TO SIGN
TO BE BY OTHERS. ALL POWER TO BE
120 VOLT UNLESS OTHERWISE STATED.
LISTED ELECTRICAL TO USE
MET U.L. LISTED COMPONENTS
AND SHALL MEET ALL
N.E.C. STANDARDS
2017
SIGN MUST BE GROUNDED IN COMPLIANCE WITH
ARTICLE 600 OF THE NATIONAL ELECTRIC CODE.

☐ Approved

☐ Approved as Noted

☐ Revise & Resubmit

Drawing No: 22-1203-R17(PROD) (EXT)

Date: 02.28.2022 DM

Page No: 9.00

This is an original unpublished drawing created by First & Main Signs. It is submitted for your personal use in conjunction with a project being planned for you by First & Main Signs. It is not to be shown to anyone outside your organization, nor is it to be used, reproduced, copied or exhibited in any fashion without written permission from First & Main Signs.