

**Exhibit A**  
Location Map

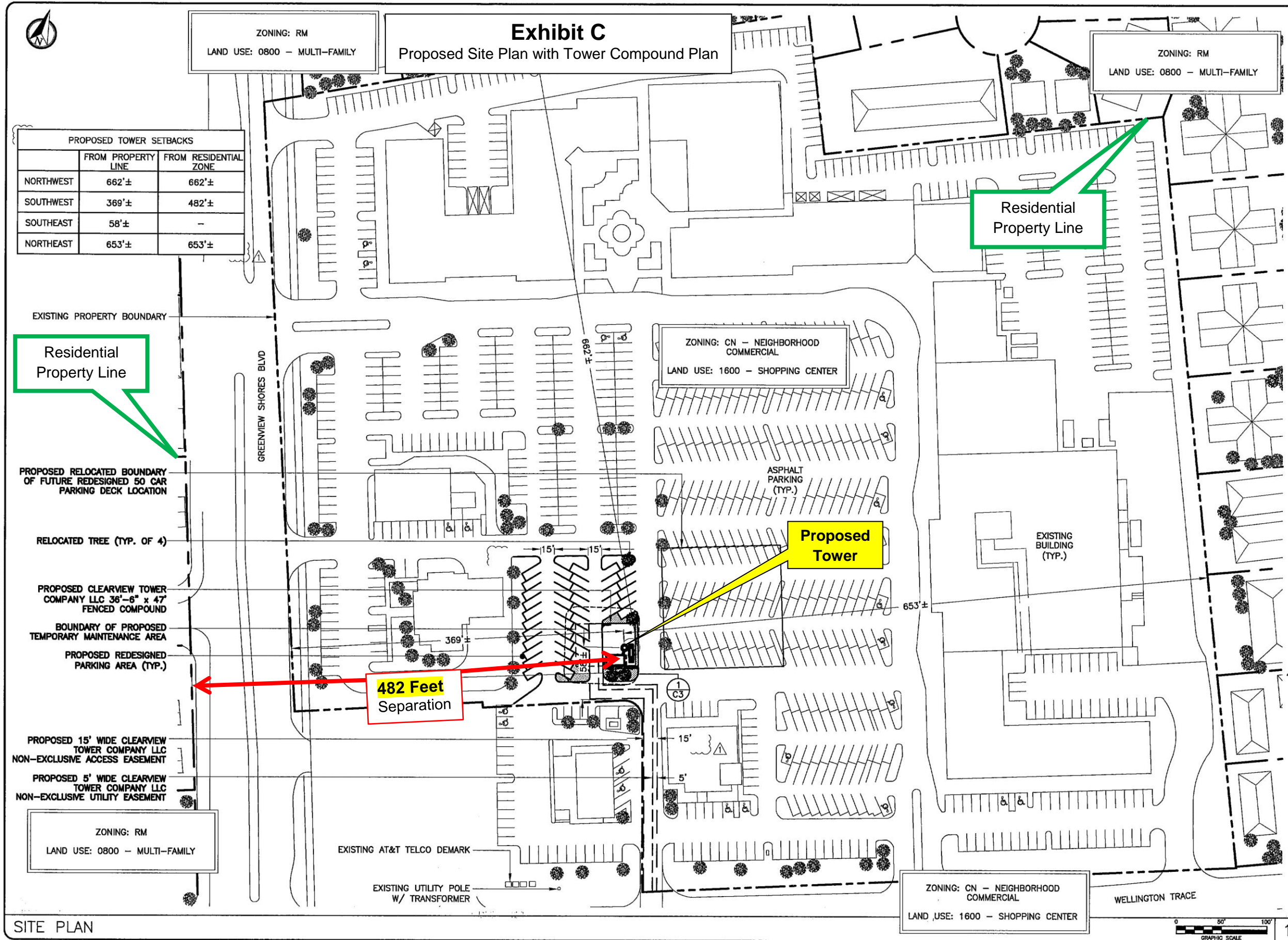

**Exhibit B**

Legal Description Parent Tract

**PARCEL ONE, OF THE WELLINGTON MARKETPLACE PLAT,  
ACCORDING TO THE PLAT THEREOF AS RECORDED IN PLAT BOOK  
69, PAGE 3 OF THE PUBLIC RECORDS OF PALM BEACH COUNTY,  
FLORIDA**





REV	DATE	DESCRIPTION
A	12/21/12	PRELIMINARY
B	1/11/13	REVISED
C	2/28/13	REVISED
D	4/1/13	FOR PERMIT
1	6/12/13	REVISED

PROJECT NO.:	12-517.26
DRAWN BY:	CHECKED BY:
A. M. ALVAREZ	M. ABBEY

THIS DRAWING IS COPYRIGHTED AND IS THE SOLE PROPERTY OF THE OWNER. IT IS PRODUCED SOLELY FOR USE BY THE OWNER AND ITS AFFILIATES. REPRODUCTION OR USE OF THIS DRAWING AND/OR THE INFORMATION CONTAINED IN IT IS FORBIDDEN WITHOUT THE WRITTEN PERMISSION OF THE OWNER.



3400 LAKESIDE DRIVE  
SUITE 525  
MIRAMAR, FL 33027  
CERTIFICATE OF AUTHORIZATION 29214

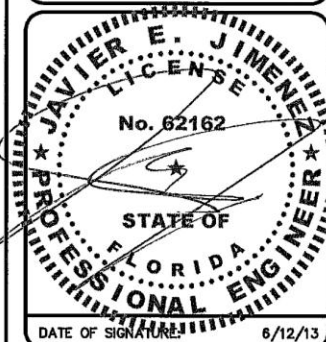

FL312

13833 WELLINGTON TRACE  
WELLINGTON, FL 33414

SHEET NAME

PROPOSED  
SITE PLAN

SHEET NUMBER

SP2



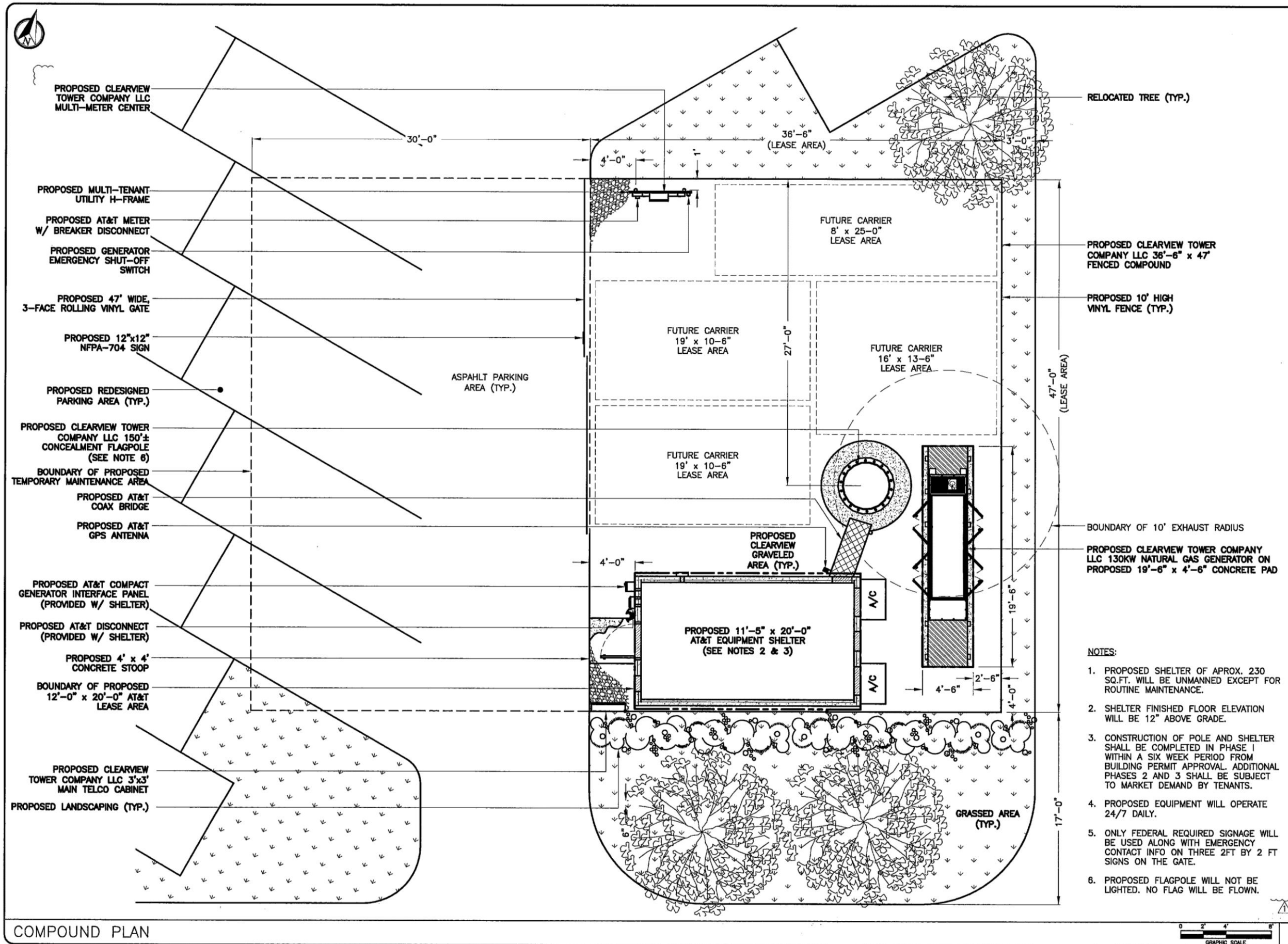

REV	DATE	DESCRIPTION
A	12/21/12	PRELIMINARY
B	1/11/13	REVISED
C	2/26/13	REVISED
D	4/1/13	FOR PERMIT
1	6/12/13	REVISED

PROJECT NO.:	12-517.26
DRAWN BY:	CHECKED BY:
A. M. ALVAREZ	M. ABBEY

THIS DRAWING IS COPYRIGHTED AND IS THE SOLE PROPERTY OF THE OWNER. IT IS PRODUCED SOLELY FOR USE BY THE OWNER AND ITS AFFILIATES. REPRODUCTION OR USE OF THIS DRAWING AND/OR THE INFORMATION CONTAINED IN IT IS FORBIDDEN WITHOUT THE WRITTEN PERMISSION OF THE OWNER.

**CALTROP Telecom**

3400 LAKESIDE DRIVE  
SUITE 525  
MIRAMAR, FL 33027  
CERTIFICATE OF AUTHORIZATION 29214

**Clearview Tower Company**

**JAVIER E. JIMENEZ**  
LICENSE  
No. 62162  
STATE OF FLORIDA  
PROFESSIONAL ENGINEER  
DATE OF SIGNATURE: 6/12/13

FL312

13833 WELLINGTON TRACE  
WELLINGTON, FL 33414

SHEET NAME  
**COMPOUND PLAN**

SHEET NUMBER  
**SP3**

- NOTES:**
1. PROPOSED SHELTER OF APPROX. 230 SQ.FT. WILL BE UNMANNED EXCEPT FOR ROUTINE MAINTENANCE.
  2. SHELTER FINISHED FLOOR ELEVATION WILL BE 12" ABOVE GRADE.
  3. CONSTRUCTION OF POLE AND SHELTER SHALL BE COMPLETED IN PHASE 1 WITHIN A SIX WEEK PERIOD FROM BUILDING PERMIT APPROVAL. ADDITIONAL PHASES 2 AND 3 SHALL BE SUBJECT TO MARKET DEMAND BY TENANTS.
  4. PROPOSED EQUIPMENT WILL OPERATE 24/7 DAILY.
  5. ONLY FEDERAL REQUIRED SIGNAGE WILL BE USED ALONG WITH EMERGENCY CONTACT INFO ON THREE 2FT BY 2 FT SIGNS ON THE GATE.
  6. PROPOSED FLAGPOLE WILL NOT BE LIGHTED. NO FLAG WILL BE FLOWN.



**Exhibit D**  
Verizon Wireless Coverage Maps  
(Current, 60, 80 and 120 foot height tower)

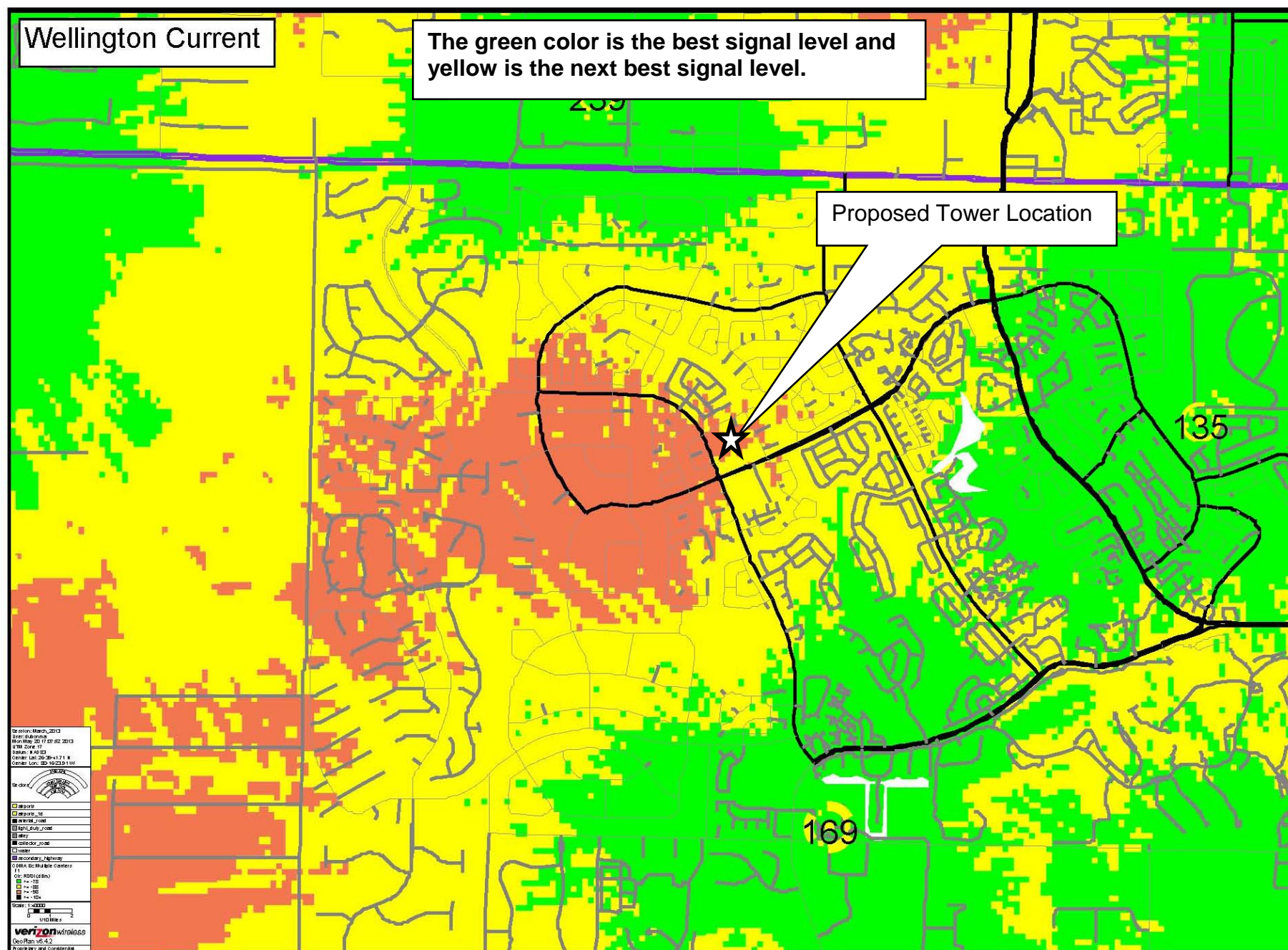



[illegible]

## Proposed Tower Location

135

169



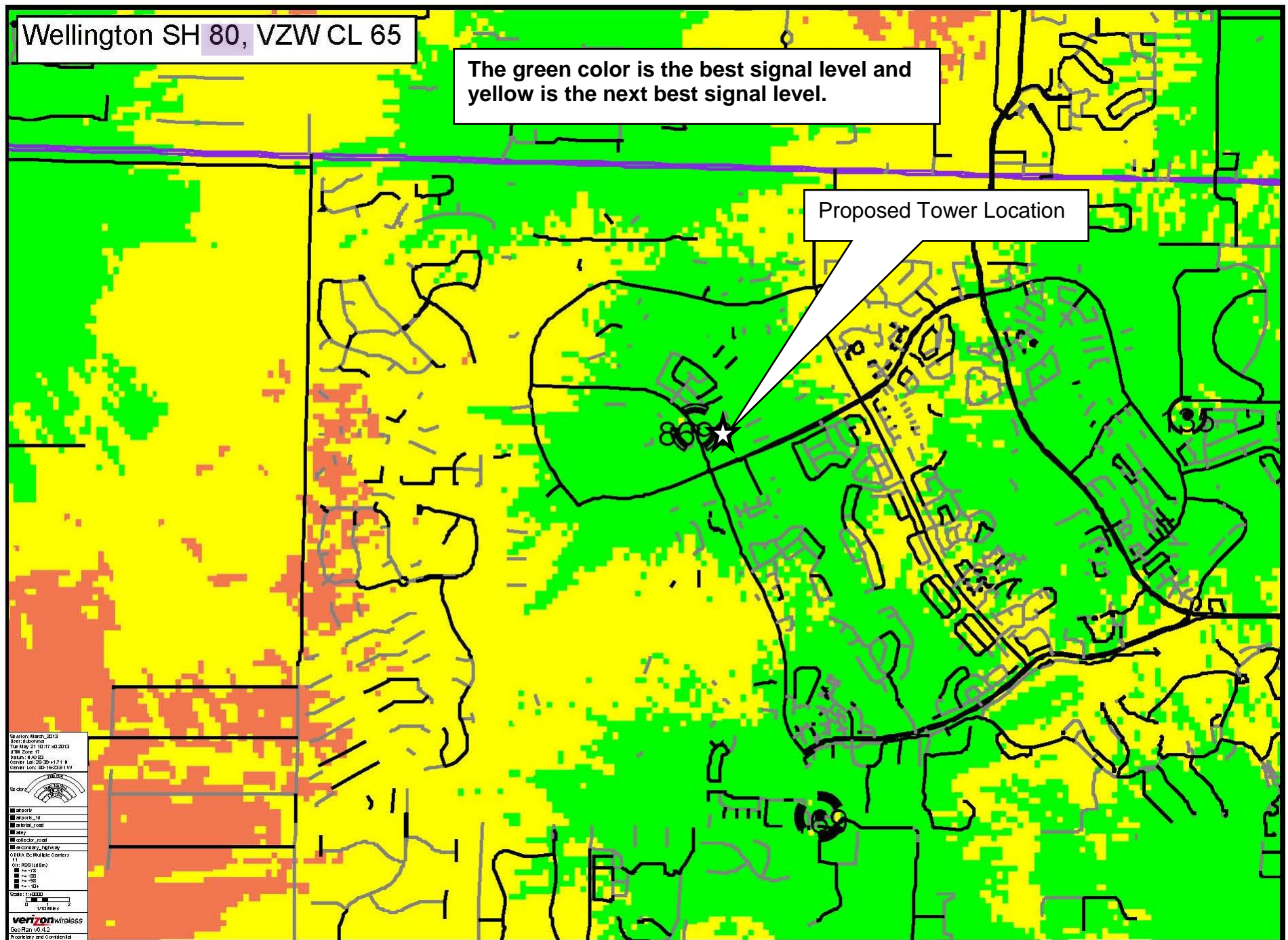



[illegible]

The green color is the best signal level and yellow is the next best signal level.

Proposed Tower Location





**Exhibit E**  
**AT&T Mobility Coverage Maps**  
(Current, 60, 80 and 120 foot height tower)



**Current**

AT&T Mobility  
5201 Congress Avenue  
Boca Raton, FL 33487

Date: April 1, 2013

Address:

Re: Cellular AT&T Antenna Facility to be located at 13833 Wellington Trace

-  Best Signal Level (dBm)  $\geq -74$
-  Best Signal Level (dBm)  $\geq -82$
-  Best Signal Level (dBm)  $\geq -92$
-  Best Signal Level (dBm)  $\geq -104$

ALEX 1900 COVERAGE BEFORE SITE TURNUP

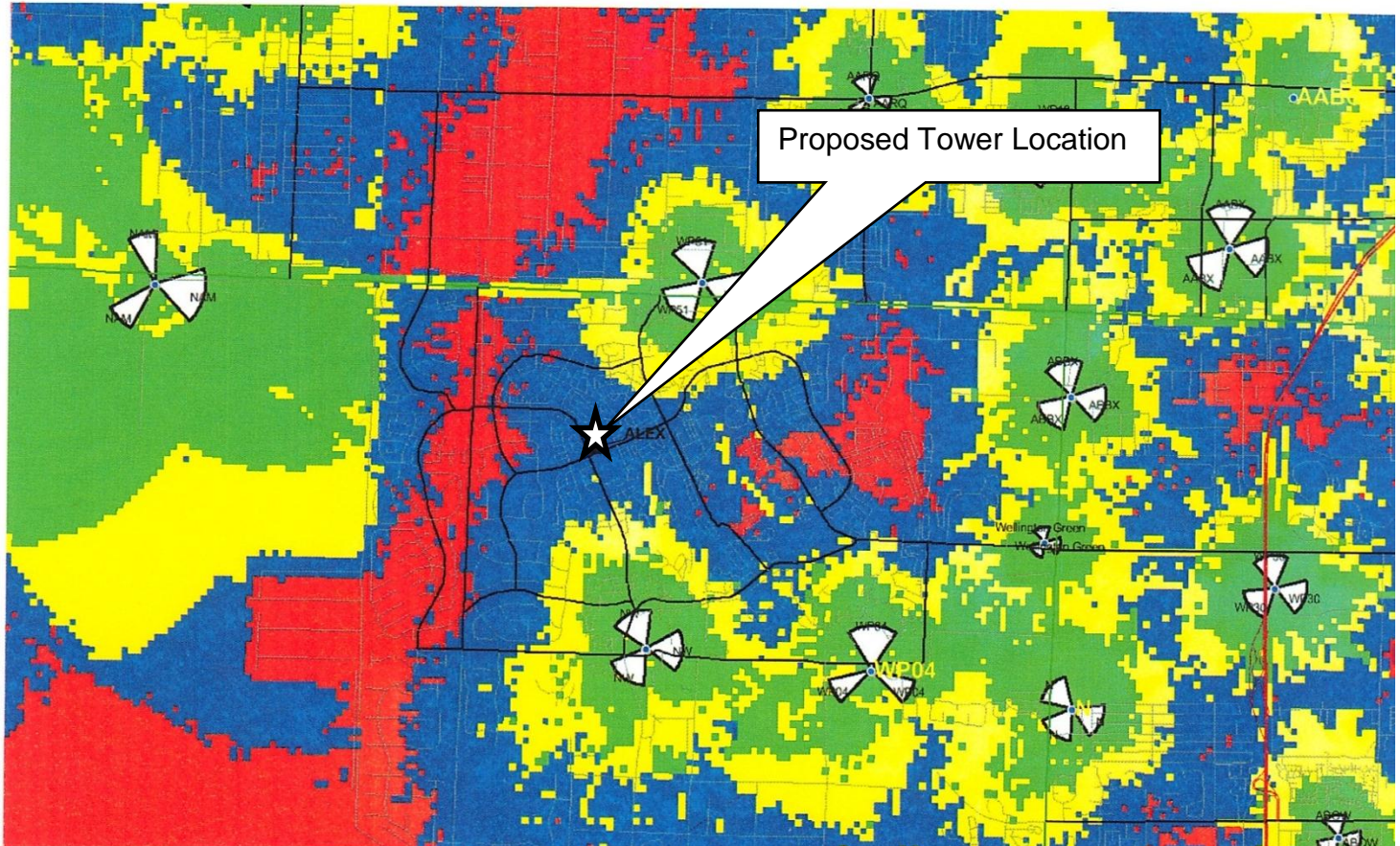





AT&T Mobility  
5201 Congress Avenue  
Boca Raton, FL 33487

Date: April 1, 2013:

Re: Cellular AT&T Antenna Facility to be located at 13833 Wellington Trace- Wellington, FL  
SITE NAME-ALEX 1900 COVERAGE AT 60 FOOT HEIGHT

Best Signal Level (dBm)  $\geq -74$

Best Signal Level (dBm)  $\geq -85$

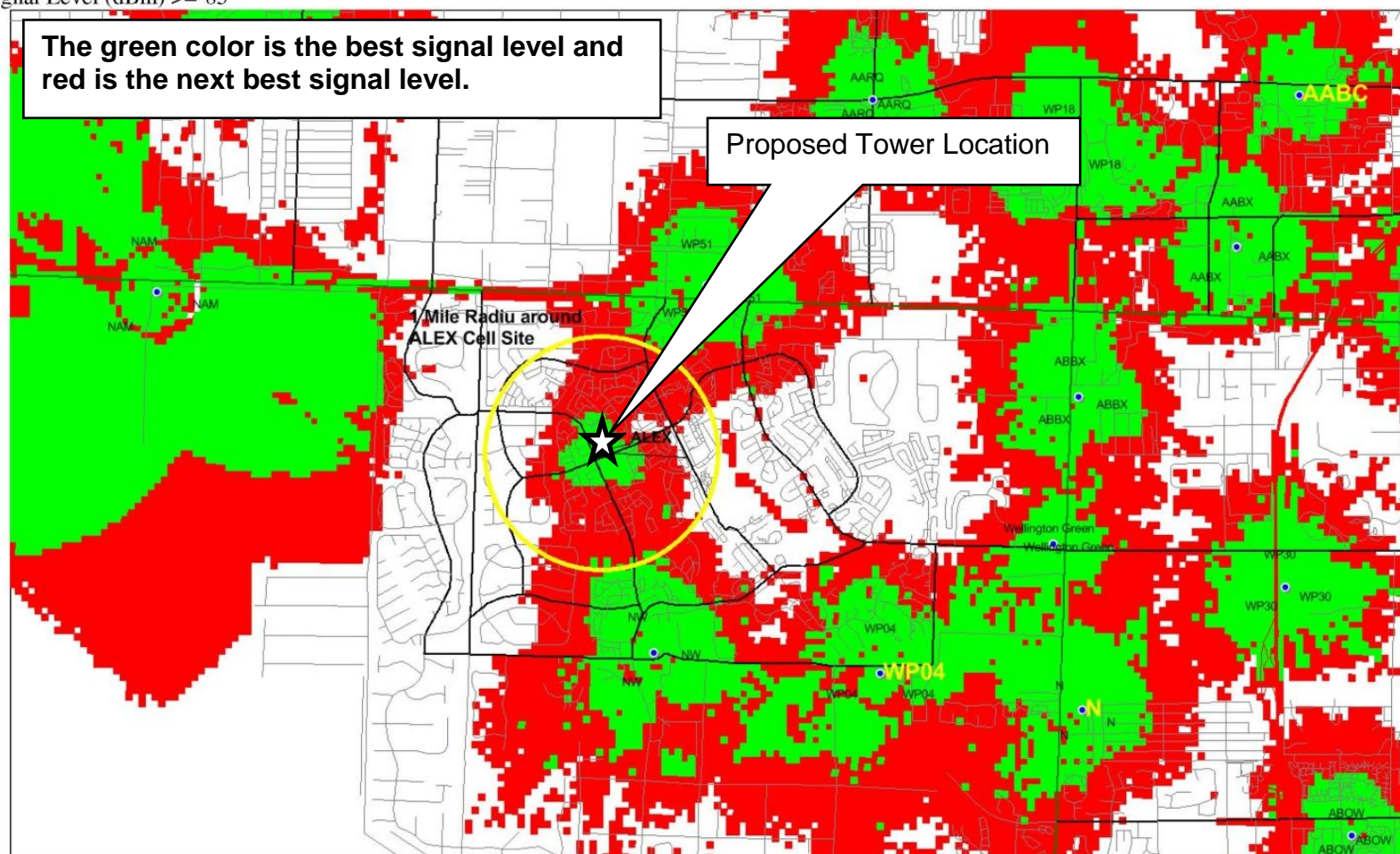





AT&T Mobility  
5201 Congress Avenue  
Boca Raton, FL 33487

### ALEX 1900 COVERAGE AT 80 FOOT HEIGHT

- Best Signal Level (dBm)  $\geq -74$
- Best Signal Level (dBm)  $\geq -85$







AT&T Mobility  
5201 Congress Avenue  
Boca Raton, FL 33487

### ALEX 1900 COVERAGE AT 120 FOOT HIEGHT

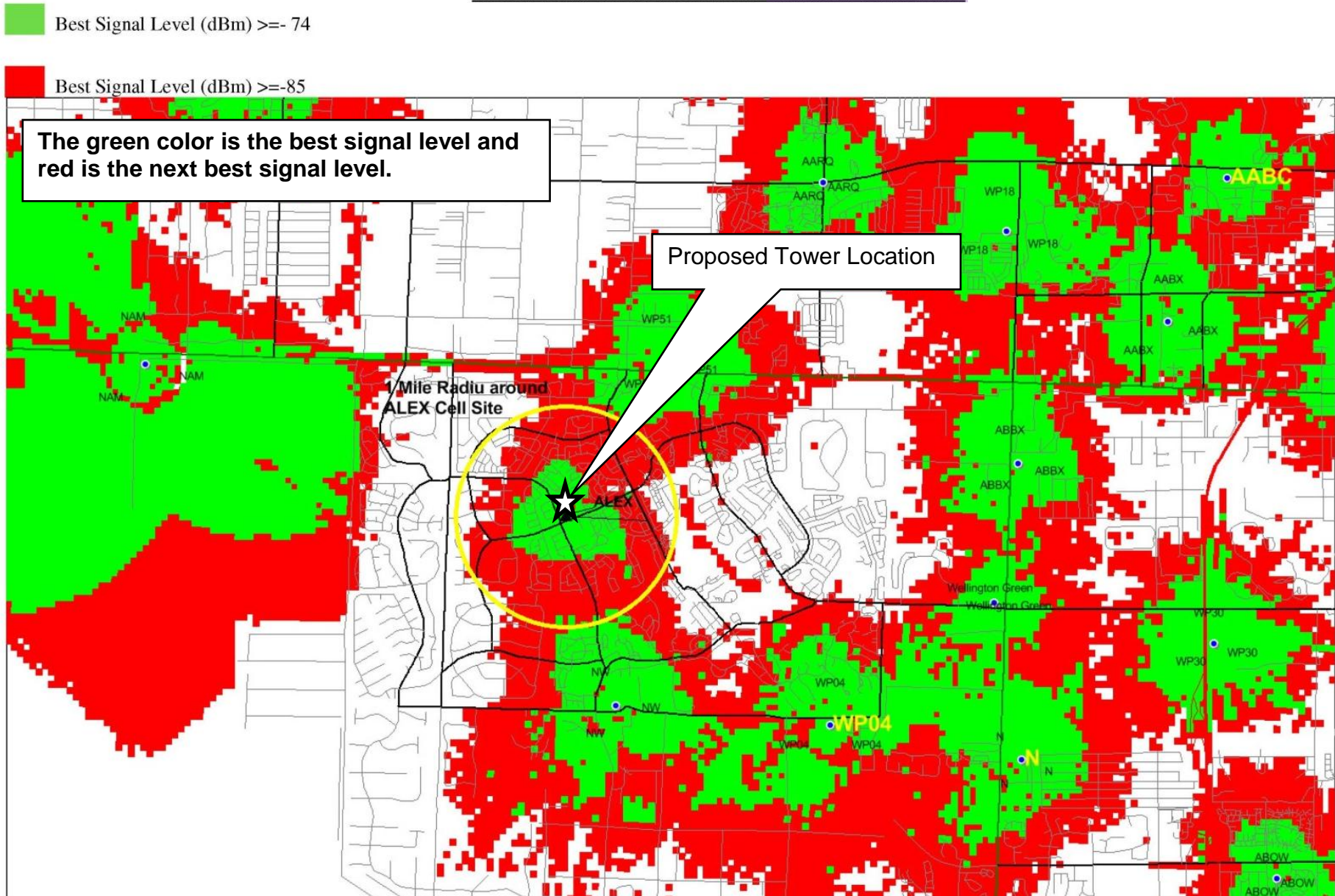

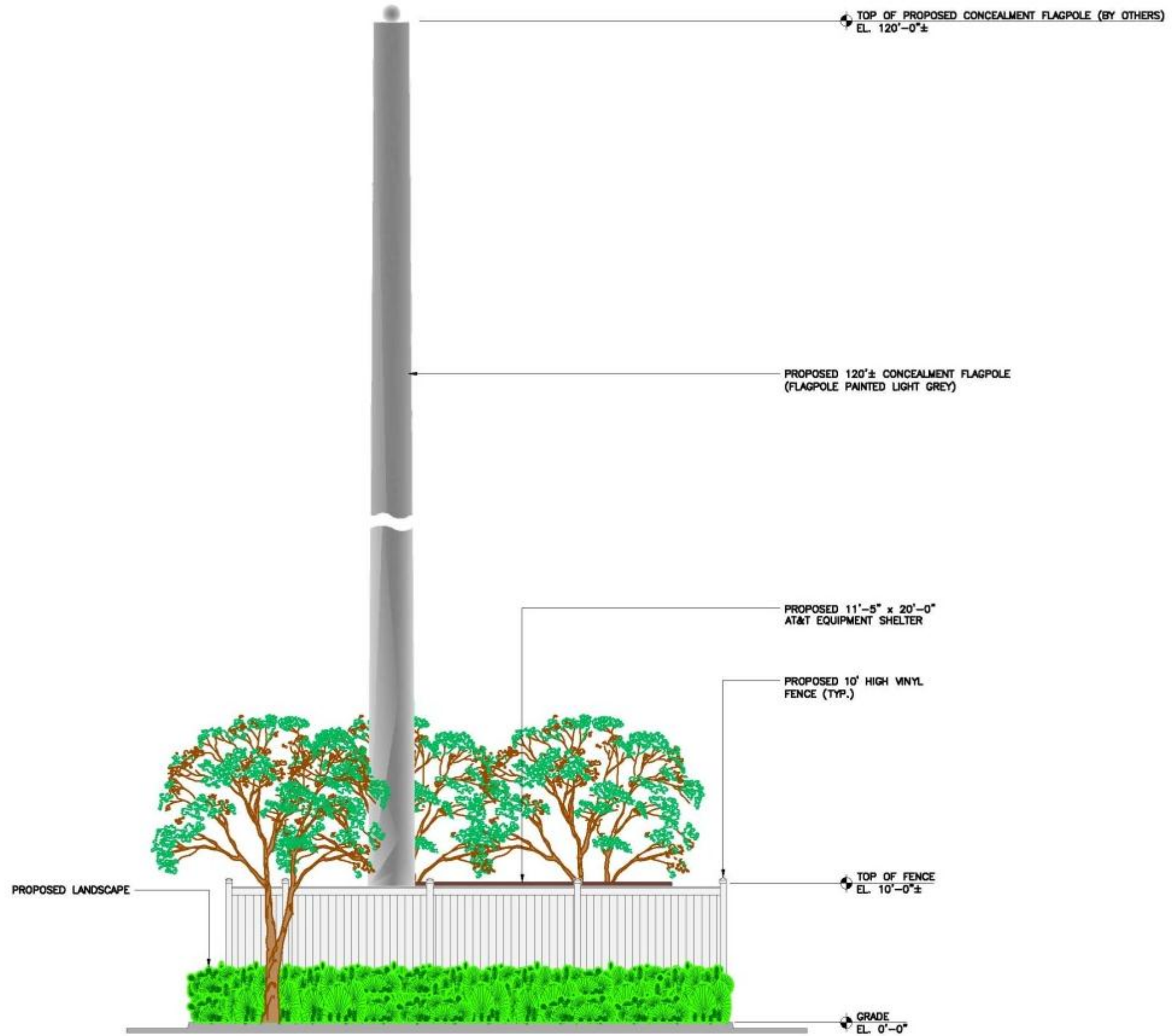

**Exhibit F**  
**Proposed Monopole Flag Pole Tower**



CR2





NORTHWEST ELEVATION



REV	DATE	DESCRIPTION
0	10/15/13	FOR REVIEW

PROJECT NO.:	120-615.01
DRAWN BY:	CHECKED BY:
W. CORTEZ	M. ABBEY

THIS DRAWING IS COPYRIGHTED AND IS THE SOLE PROPERTY OF THE OWNER. IT IS PRODUCED SOLELY FOR USE BY THE OWNER AND ITS AFFILIATES. REPRODUCTION OR USE OF THIS DRAWING AND/OR THE INFORMATION CONTAINED IN IT IS FORBIDDEN WITHOUT THE WRITTEN PERMISSION OF THE OWNER.

**CALTROP Telecom**

3400 LAKESIDE DRIVE  
SUITE 520  
MIAMI, FL 33027

CERTIFICATE OF AUTHORIZATION 28214

**ACLEARVIEW**  
TOWNSHIP COMPANY

WELLINGTON  
FL312  
13833 WELLINGTON TRACE  
WELLINGTON, FL 33414

SHEET NAME

PROPOSED ELEVATION  
FACING NORTHWEST

SHEET NUMBER

CR4





WELLINGTON
FL312
13633 WELLINGTON TRACE WELLINGTON, FL 33414
SHEET NAME
PROPOSED ELEVATION FACING NORTHEAST
SHEET NUMBER
CR6





<p>WELLINGTON</p> <p>FL312</p> <p>13833 WELLINGTON TRACE WELLINGTON, FL 33414</p>
<p>SHEET NAME</p> <p>PROPOSED ELEVATION FACING SOUTHWEST</p>
<p>SHEET NUMBER</p> <p>CR8</p>



**Exhibit G**  
**Applicant Justification for Conditional Use**

Clearview Tower Company LLC – Wellington Conditional Use Application

***A. That the proposed request is consistent with all elements of the Comprehensive Plan.***

This use will comply with the goals of the future land-use plan to "preserve and protect the distinctive characteristics of the individual communities" by Clearview providing a camouflaged stealth communications facility compatible with the Future Land Use Commercial category of the parcel. This facility will not impact the low-density residential character, but instead enhance the community economic opportunities through better wireless/data capabilities for businesses and homes and improve safety for the citizens during Emergency 911 needs. The design, wind load and fall zone will provide an aesthetically appealing and safely built environment. This facility is consistent with improving services to residents and is consistent with the all applicable elements of the Comprehensive Plan.

***B. That the proposed request is in compliance with Section 6.6 of the LDR (Supplementary Regulations).***

All proposed accessory structures, landscaping, and other improvements proposed is and will be in compliance with Section 6.6 of the LDR as depicted on the proposed site plan submitted with this application.

***C. That the proposed request will ensure general compatibility with adjacent properties and other property in the district(use and character).***

This district is a Commercial District with retail uses and intensive restaurant drive thru uses, service stations movie theaters and bank branches. This property has the unique characteristic that a tower will fully meet all district zone setbacks, meets the more intense 600 ft setback in three directions and is isolated from single family homes by commercial and multifamily properties. Any impacts on other properties will be minimized by the design and location of the proposed tower. The proposed stealth tower will be compatible to all areas uses, improve levels of wireless service in all respects including voice, data and E911 which are used and needed by adjacent destination businesses and surrounding residents.

***D. That the design of the proposed request will minimize adverse effects, including visual impact and intensity of the proposed use on adjacent lands.***

The tower is proposed as a stealth flagpole monopole structure which is one of the most aesthetically compatible and most common camouflaged towers used in South Florida. The heights of trees, increased setbacks and stealth design will minimize any visual impacts from any adjacent properties and will create no material adverse affects to the area. In addition, the stealth flagpole monopole will have two initial users, ATT and Verizon and be capable of accommodating two additional users which all minimize the need for additional towers in the area which also minimizes adverse impacts on adjacent lands.



***E. That satisfactory provisions have been made for public facilities.***

This would not apply to our use unless the village has a need for tower space within the area. We would work with the village to provide a solution.

***F. That the design of the proposed request will minimize environmental impacts, including but not limited to water, air, stormwater management, wildlife, vegetation, wetlands and natural functioning of the environment.***

The tower will have no traffic, no odor, no impact to vegetation and no wetland impacts or wildlife impacts. The compound is presently paved and non-pervious so stormwater and air will not be affected.

***G. That the proposed request will result in logical, timely and orderly development patterns.***

The area has developed significantly and the increased uses by residents have driven the current wireless network coverage to an unacceptable level of quality in both coverage and capacity. The logical timely and rapid advancements in voice text and data has created deficiencies in the area that can only be resolved with a better quality of service by carriers. The demand is not just voice, text and data on, iphones smart phones, it is also driven by ipads, tablets and wireless laptops on the network.

***H. That the proposed request complies with all Code standards for use, layout, function and general development characteristics.***

This CU application complies with all Code standards and general development characteristics of a telecommunications facility.

***I. That the proposed request is not out of scale with the needs of the neighborhood or Wellington.***

This proposal will serve the current existing demands and needs of the residents for improved service in home and businesses.

**Exhibit H**  
**Letter Opposing Approval**

RECEIVED  
JUL 01 2013  
CUSTOMER SERVICE

To: Members of the Wellington, Planning, Zoning and Adjustment Board

June 28, 2013

From: Alfred and Angela Santos

1339 Periwinkle Place

Wellington, Fl. 33414

Because we are unable to attend the Planning, Zoning and Adjustment public hearing in regard to the allowance of a new communications tower on the property of Wellington Marketplace on 7/12/13, I am writing this letter in protest against such variance.

To allow such a commercial tower in a residential area particularly located in a marketplace closely located to a Publix is ludicrous. This tower, if any, should be located in a non-residential area.

A location of this tower in the heart of Wellington Village is a prime example of creeping commercialism.

Does anyone consider the voluminous traffic in this area of restaurants, movie house, etc.etc. and the danger it would cause by being within the frequency shadows of this tower?. Would this tower interfere with air traffic at Wellington Aero Club as well as low flying helicopters of the Sheriff's Dept.? Would signals corrupt TV reception and/or other electrical devices? Would the electro magnetic waves affect people's health like the claim that cellphones can cause brain tumors? How much power will these towers emit or receive?

Do not destroy the ambiance of Wellington by allowing this monstrosity to sit in the heart of Wellington.

For the Board to even consider this proposal in a residential area is beyond our comprehension.

Very Truly yours

Alfred Santos



Angela Santos

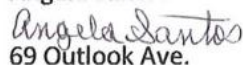

69 Outlook Ave.

Saratoga Springs, NY 12866

(518) 584-6144



**change.org**

Petitioning DAMIAN NEWELL

## TO THE VILLAGE OF WELLINGTON: I SUPPORT APPROVAL OF THE CLEARVIEW STEALTH TOWER PETITION

HELP THE CARRIERS IMPROVE YOUR CELL SERVICE, IMPROVE YOUR SAFETY AND GIVE YOU THE QUALITY OF SERVICE YOU EXPECT. IF YOU HAVE VOICE, TEXT, DATA OR ANY COVERAGE ISSUES IN THE VILLAGE THE TIME IS NOW TO SPEAK UP, THE CARRIERS CANNOT IMPROVE SERVICE WITHOUT YOUR HELP.

**To:**  
**DAMIAN NEWELL, VILLAGE PLANNER**

**We support the proposed Clearview Stealth Tower located at the Wellington Marketplace in Wellington. I personally have coverage issues and want better service in the Village. I urge you to recommend approval of the tower.**

**Sincerely,**

**SEE UNDERSIGNED NAMES AND ADDRESSES  
OF THOSE WHO SIGNED AND EMAILED STAFF**

Name	Address	City	State	Zip Code	Country	Signed On
David Berns	12773 Forest Hill Blvd,	WELLINGTON	Florida	33414	United States	8/16/2013
Stanley Rodowicz	1700 Lakefield North Court	Wellington	Florida	33414	United States	8/17/2013
Christina Palianto	13115 Bel Haven Ct,	Wellington	Florida	33414	United States	8/18/2013
Christina Palianto	13115 Bel Haven Ct,	Wellington	Florida	33414	United States	8/18/2013
George Ross	868 Cedar Cove Road	Wellington	Florida	33414	United States	8/19/2013
Salvatore Catalfano	968 Lake Breeze Drive	West Palm Beach	Florida	33414	United States	8/19/2013
Amanda Wiles	UNDISCLOSED	Wellington	Florida	33414	United States	8/19/2013
Lynn Lovett	15900 Springhill Ct	Wellington	Florida	33414	United States	8/19/2013
Kimberly Cesaro	14116 Lily Ct	Wellington	Florida	33449	United States	8/19/2013
Fred Manriquez	13926 Cranberry Ct	Wellington	Florida	33414	United States	8/19/2013
Liliana Giraldo	722 Lake Wellington Dr	Wellington	Florida	33414	United States	8/19/2013
Adriana Castro	10535 Longleaf Ln	Wellington	Florida	33414	United States	8/19/2013
Brittawny Richard	2135 Windsock Way	Wellington	Florida	33414	United States	8/19/2013
Amy Herrod	1275 Pebble Ridge Ln	West Palm Beach	Florida	33411	United States	8/20/2013
Justin Meredith	11100 Pine Valley Dr	Wellington	Florida	33414	United States	8/20/2013
Chelsea Davi	10680 West Forest Hill Blvd	Wellington	Florida	33414	United States	8/20/2013
mark a u-zaydeh	UNDISCLOSED	Royal Palm Beach	Florida	33411	United States	8/20/2013
Justin Boardman	12492 Westhampton Cir	Wellington	Florida	33414	United States	8/20/2013
Cody Larson	UNDISCLOSED	Wellington	Florida	33414	United States	8/20/2013
jim madorma	15665 Rolling Meadows Cir	Wellington	Florida	33414	United States	8/20/2013
Sabrina Zeoli	14294 Paddock Dr	Wellington	Florida	33414	United States	8/20/2013
Victoria Valderrama	714 Connestee RD	Wellington	Florida	33414	United States	8/21/2013
John Geisen	15200 Golden Point LN	Wellington	Florida	33414	United States	8/21/2013
Janice Webster	13917 Cranberry CT	Wellington	Florida	33414	United States	8/21/2013
Donna Szczepanski	491 Indigo Ave	Wellington	Florida	33414	United States	8/21/2013
herminio hernandez	UNDISCLOSED	Wellington	Florida	33414	United States	8/21/2013
Lilia Murphy	UNDISCLOSED	Royal Palm Beach	Florida	33414	United States	8/21/2013
Anna De Lima	UNDISCLOSED	Wellington	Florida	33414	United States	8/21/2013
Marissa Aho	3707 Flying Cow Road	Wellington	Florida	33470	United States	8/21/2013
Lourdes Soto	UNDISCLOSED	Wellington	Florida	33414	United States	8/21/2013
Anna Podder	1283 Barnstable Circle	Wellington	Florida	33414	United States	8/21/2013
Eric Gilbert	1471 Barrymore Court	Wellington	Florida	33414	United States	8/21/2013
Jennifer O	UNDISCLOSED	Wellington	Florida	33414	United States	8/21/2013



Abdiel Ramos	12240 DARTMOOR DR	Wellington	Florida	33414 United States	8/22/2013
Chris Podder	1283 BARNSTAPLE CIR	Wellington	Florida	33414 United States	8/22/2013
leota Davis	1585 LAKE BREEZE DR	Wellington	Florida	33414 United States	8/22/2013
Chesley de Freitas	1394 Sailboat Circle	Wellington	Florida	33414 United States	8/22/2013
Brad Harper	10300 W Forest Hill Blvd	Wellington	Florida	33414 United States	8/22/2013
Jenny Cov	UNDISCLOSED	West Palm Beach	Florida	33414 United States	8/22/2013
Ricardo Anez	4303 120TH NORTH	ROYAL PALM BEACH	Florida	33411 United States	8/22/2013
Robbie Johnson	11924 Forest Hill Blvd #18	Wellington	Florida	33414 United States	8/22/2013
Jeff Dammeyer	1233 MYSTIC WAY	Wellington	Florida	33414 United States	8/22/2013
Ari Globerman	2040 GREENVIEW SHORES BLVD 20	Wellington	Florida	33414 United States	8/22/2013
Jose CINTRON	12404 OLD COUNTRY RD S	Wellington	Florida	33414 United States	8/23/2013
Ricky Tran	15840 Rolling Meadows Circle	Wellington	Florida	33414 United States	8/23/2013
Francesca Blasio	1011 HICKORY TRL	Wellington	Florida	33414 United States	8/23/2013
Grace Farias	14495 Stirrup Ln	Wellington	Florida	33414 United States	8/23/2013
Amanda Vasquez	UNDISCLOSED	Wellington	Florida	33414 United States	8/23/2013
Susan Hobson	14309 FLORA LN	Wellington	Florida	33414 United States	8/23/2013
Lucas Azzaro	11123 PACIFICA ST	Wellington	Florida	33414 United States	8/23/2013
Jesus Cintron	1040 Hickory Trail	Wellington	Florida	33414 United States	8/23/2013
Rose Candelario	10456 TRIANON PL,	Wellington	Florida	33414 United States	8/23/2013
John Kenbeek	12729 Westhampton Cir	Wellington	Florida	33414 United States	8/23/2013
Patti McLarty	2198 GREENVIEW COVE DR	wellington	Florida	33414 United States	8/23/2013
Anthony Brzenski	13720 Paddock Dr	Wellington	Florida	33414 United States	8/23/2013
Stacy Rack	13654 Barberry Dr,	Wellington	Florida	33414 United States	8/23/2013
Leonardo Gonzalez	13700 Bottlebrush Ct	Wellington	Florida	33414 United States	8/23/2013
Anthony Farias	14495 Stirrup Ln	Wellington	Florida	33414 United States	8/23/2013
Jessica Wheeler	14779 DRAFT HORSE LN	Wellington	Florida	33414 United States	8/23/2013
Anthony Cecere	260 Old Country Rd	Wellington	Florida	33414 United States	8/24/2013
Julie Danton	UNDISCLOSED	Wellington	Florida	33414 United States	8/24/2013
Danielle Damron	15585 BELLANCA LN	Wellington	Florida	33414 United States	8/24/2013
Karla Martin	UNDISCLOSED	Wellington	Florida	33414 United States	8/24/2013
Romy Rodas	UNDISCLOSED	Wellington	Florida	33414 United States	8/24/2013
Robert Howell	UNDISCLOSED	Wellington	Florida	33414 United States	8/24/2013
Amanda Frazier	UNDISCLOSED	Wellington	Florida	33414 United States	8/24/2013
Eliot Eisen	12550 WESTHAMPTON CIR	Wellington	Florida	33414 United States	8/24/2013

Tracy Christian	13334 Polo club rd #301	Wellington	Florida	33414 United States	8/24/2013
John Roland	12678 Headwater Circle	Wellington	Florida	33414 United States	8/24/2013
Richard Allard	104 LAKE PINE CIR A2	Greenacres	Florida	33463 United States	8/24/2013
Jennifer Kula	UNDISCLOSED	Wellington	Florida	33414 United States	8/24/2013
Omar Colon	3039 HAMBLIN WAY	Wellington	Florida	33414 United States	8/24/2013
Greg Eate	UNDISCLOSED	Wellington	Florida	33414 United States	8/24/2013
Armando Ortiz	9213 Delemar Ct	Wellington	Florida	33414 United States	8/24/2013
Marc Piven	10706 Greenwich Ln	Wellington	Florida	33414 United States	8/24/2013
Michelle Guercio	703 Daffodil Drive	Wellington	Florida	33414 United States	8/24/2013
Jesse Carnahan	10587 MISTY LN	Royal Palm Beach	Florida	33411 United States	8/25/2013
Nina Aamante	13900 Folkstone Cir	Wellington	Florida	33414 United States	8/25/2013
Roxann Stewart	UNDISCLOSED	Wellington	Florida	33414 United States	8/25/2013
Sharalyn Robinson	2655 Danforth Ter	Wellington	Florida	33414 United States	8/25/2013
Kendra Paige	10715 LAKE SHORE DRIVE	Wellington	Florida	33414 United States	8/25/2013
Joann Fox Omer	15540 MEADOW WOOD DR	Wellington	Florida	33414 United States	8/25/2013
Linda Liffiton	1445 NORTHAMPTON TER	Wellington	Florida	33414 United States	8/25/2013
Fifi Bumgardner	13365 Doubletree Ci	Wellington	Florida	33414 United States	8/25/2013
Linda Evans	14451 Equestrian Way	Wellington	Florida	33414 United States	8/26/2013
Jennifer Renkevans	3753 MOON BAY CIR	Wellington	Florida	33414 United States	8/26/2013
Chris Chetwood	10715 LAKE SHORE DRIVE	Wellington	Florida	33414 United States	8/26/2013
Ferdinand Quinones	UNDISCLOSED	Wellington	Florida	33414 United States	8/26/2013
Renata Spadafora	13590 Exotica Ln	Wellington	Florida	33414 United States	8/26/2013
Michael Marks	12143 Old Country Rd	West Palm Beach	Florida	33414 United States	8/26/2013
Jennifer Glosson	14440 Pierson Rd #207	Wellington	Florida	33449 United States	8/26/2013
Virginia Parziale	1847 Polo Lake Dr E	Lake Worth	Florida	33467 United States	8/26/2013
Adrienne Rieley	UNDISCLOSED	Wellington	Florida	33414 United States	8/27/2013
Maria Cook	4737 SUNSET LANE	WEST PALM BEACH	Florida	33415 United States	8/27/2013
Christopher De Senzo	10755 Saddlebrook Ln	Wellington	Florida	33414 United States	8/27/2013
Sherron Turner	1312 Brampton Cv	Wellington	Florida	33414 United States	8/27/2013
Don Turner	1312 Brampton Cv	Wellington	Florida	33414 United States	8/27/2013
Edd Tardanico	14309 Flora Ln	Wellington	Florida	33414 United States	8/27/2013
Deneen Hallonquist	10739 Oak Bend Way	Wellington	Florida	33414 United States	8/27/2013
Gary Eisnteder	(Fireman in Wellington)	Lake Worth	Florida	33467 United States	8/27/2013
Ron Couey	UNDISCLOSED	Wellington	Florida	33414 United States	8/27/2013



John Vinciguerra	1935 S Club Dr	Wellington	Florida	33414 United States	8/28/2013
Rene Bobadilla	15138 Newquay Court	Wellington	Florida	33414 United States	8/28/2013
Julie Klein	8741 VIA BRILLIANTE	Wellington	Florida	33411 United States	8/28/2013
Ken Klein	8741 VIA BRILLIANTE	Wellington	Florida	33411 United States	8/28/2013
Josh Noel	3718 Pelican Bay Ct	Wellington	Florida	33414 United States	8/28/2013
Ashley Bobadilla	2743 Danforth Ter	Wellington	Florida	33414 United States	8/28/2013
Diana Lopez	13809 Exotica	Wellington	Florida	33414 United States	8/28/2013
Dan Winton	4604 WINDWARD COVE LN	Wellington	Florida	33414 United States	8/28/2013
Roy White	15420 Cedar Bluff Pl	Wellington	Florida	33414 United States	8/28/2013
Tero Rantanen	2380 Country Golf Dr	Wellington	Florida	33414 United States	8/28/2013
Michael Ficarro	10831 Camino Circle	Wellington	Florida	33414 United States	8/28/2013
Eve Ficarro	10831 Camino Circle	Wellington	Florida	33414 United States	8/28/2013
Esther Sierra	UNDISCLOSED	Wellington	Florida	33414 United States	8/28/2013
Stephanie Snyder	1860 Fox Ct	Wellington	Florida	33414 United States	8/28/2013
Leslie Fenton	15032 Oak Chase Ct	West Palm Beach	Florida	33414-637 United States	8/29/2013
Cassie Skivington	14100 Wellington Trce,	Wellington	Florida	33414 United States	8/29/2013
Dan Gulkis	14700 DRAFT HORSE LN	Wellington	Florida	33414 United States	8/29/2013
Rhonda Irizarry	21034 CHINABERRY DR	Boca Raton	Florida	33428 United States	8/29/2013
Elizabeth Bartz	12787 GUILFORD CIR	Wellington	Florida	33414 United States	8/29/2013
Cristian Valenti	1138 SOUTHPORT CT	Wellington	Florida	33414 United States	8/29/2013
Joanne SEIBERT	UNDISCLOSED	Wellington	Florida	33414 United States	8/29/2013
Elizabeth Niedbalski	UNDISCLOSED	wellington	Florida	33414 United States	8/29/2013
Eric Levine	14587 Halter Rd	Wellington	Florida	33414 United States	8/29/2013
Emanuel Mazzola	11612 S BREEZE PL,	Wellington	Florida	33413 United States	8/30/2013
John Woelfel	904 Forest Glen Ln	Wellington	Florida	33414 United States	8/30/2013
Randy Jean	UNDISCLOSED	Wellington	Florida	33414 United States	8/30/2013
Mary Liguori	2001 HENLEY PL	Wellington	Florida	33414 United States	8/31/2013
Monti McGill	WK 13865 Wellington Trace	West Palm Beach	Florida	33411 United States	8/31/2013
Ed Cedeno	uNDISCLOSED	Wellington	Florida	33414 United States	8/31/2013
Allison Thomas	UNDISCLOSED	Wellington	Florida	33414 United States	8/31/2013
Lance Zaremba	1833 Capeside Cir	Wellington	Florida	33414 United States	9/1/2013
Scott Whalen	10842 Oak Bend Way	Wellington	Florida	33414 United States	9/1/2013
Maggie Mendez	1085 LONGLEA TERRACE	Wellington	Florida	33414 United States	9/1/2013
Antonio Mendez	1085 LONGLEA TERRACE	Wellington	Florida	33414 United States	9/1/2013

Bernardo Fernandez	13738 Chatsworth Village D	Wellington	Florida	33414 United States	9/1/2013
Magaly Fernandez	13738 Chatsworth Village D	Wellington	Florida	33414 United States	9/1/2013
Joseph Castelli	4001 Bluff Harbor Way	Wellington	Florida	33449 United States	9/1/2013
Melinda Schooley	4204 Palm Bay Circle, Unit: C	West Palm Beach	Florida	33406 United States	9/1/2013
Samara Louissaint	964 SAGE AVE	Wellington	Florida	33414 United States	9/2/2013
Alison Desmond	1550 Shaker Circle	Wellington	Florida	33414 United States	9/2/2013
Michael Serrano	UNDISCLOSED	Wellington	Florida	33414 United States	9/2/2013
Alain Charles	1880 Capeside Circle	Wellington	Florida	33414 United States	9/2/2013
John Gesell	UNDISCLOSED	Wellington	Florida	33449 United States	9/2/2013
Faith Hiatt	10742 VERSAILLES BLVD	Wellington	Florida	33449 United States	9/2/2013
Vivian Gomez	UNDISCLOSED	wellington	Florida	33414 United States	9/2/2013
dorothey rowley	UNDISCLOSED	Wellington	Florida	33414 United States	9/2/2013
BILL HARDY	13140 GREEN FINCH TER	Wellington	Florida	33414 United States	9/3/2013
Katherine Radicioni	UNDISCLOSED	Wellington	Florida	33414 United States	9/3/2013
Ruth Douthitt	3260 HARNESS CIR	Lake Worth	Florida	33449 United States	9/3/2013
Joshua Hudson	UNDISCLOSED	Wellington	Florida	33414 United States	9/3/2013
Richard Petrocine	6654 180Th	Loxahatchee	Florida	33447 United States	9/4/2013
Ricardo Villamar	777 Brightwood,	Wellington	Florida	33414 United States	9/4/2013
Christopher Bache	17925 66Th	Loxahatchee	Florida	33470 United States	9/4/2013
Tiffany Falta	12794 W. Forest Hill Blvd. #31	Wellington	Florida	33414 United States	9/4/2013
Jennifer Mendez	1739 Citation Dr	West Palm Beach	Florida	33417 United States	9/4/2013
Paula Brewer	8385 QUITO PL	West Palm Beach	Florida	33414 United States	9/4/2013
Jordan Francs	Windsor Bay Pl	Wellington	Florida	33414 United States	9/5/2013
Nancy Pena	15865 Meadow Wood Dr	WELLINGTON	Florida	33414 United States	9/5/2013
Gary Kurz	15861 Sicily Terrace	Wellington	Florida	33414 United States	9/5/2013
Heather Taylor	11924 FOREST HILL BLVD # 22	Wellington	Florida	33414 United States	9/5/2013



Philip Rossi	14480 HALTER RD	Wellington	Florida	33414	United States	9/6/2013
Steven Daiagi	15930 BOEING CT	Wellington	Florida	33414	United States	9/6/2013
Leila Dos Santos	10534 MARSH ST	Wellington	Florida	33414	United States	9/6/2013
Beth Glans	373 ARCADIA DR	Wellington	Florida	33414	United States	9/6/2013
Dawn Howell	UNDISCLOSED	Wellington	Florida	33414	United States	9/6/2013
Ángela Patiño	13723 Cromer Ct	Wellington	Florida	33414	United States	9/6/2013
Fernando Tissnes	12217 Stratford St	Wellington	Florida	33414	United States	9/6/2013
Carlos Santana	UNDISCLOSED	Wellington	Florida	33414	United States	9/6/2013
Fawn Daiagi	15930 BOEING CT	wellington	Florida	33414	United States	9/6/2013
Elsa Robles	1560 FIVE THORN DR,	Wellington	Florida	33414	United States	9/7/2013
Joseph Brink	15865 MEADOW WOOD	Wellington	Florida	33414	United States	9/7/2013
Chris Blake	UNDISCLOSED	Wellington	Florida	33414	United States	9/7/2013
Neal Dianand	13722 CHATSWORTH VILL.	wellington	Florida	33414	United States	9/7/2013
Patrick Neeley	13277 OPAL LN	Wellington	Florida	33414	United States	9/7/2013
Orlean Buckingham	1712 CARRIAGE BROOKE	Columbus	Florida	33414	United States	9/8/2013
Lourdes Tuttle	UNDISCLOSED	Wellington	Florida	33414	United States	9/8/2013
Kenisha James	UNDISCLOSED	Wellington	Florida	33414	United States	9/8/2013
Ryan Leary	UNDISCLOSED	Wellington	Florida	33414	United States	9/8/2013
Carole Walker	3680 DELLWOOD RD	Loxahatchee	Florida	33470	United States	9/8/2013
Danielle Novack	15640 MEADOW WOOD	Wellington	Florida	33414	United States	9/9/2013
Antonio San Lucas	13099 Blue Swallow Terrce	Wellington	Florida	33414	United States	9/9/2013
Luisa Abreu	UNDISCLOSED	Wellington	Florida	33414	United States	9/9/2013
Deborah Cirincione	10693 Pelican Dr	Wellington	Florida	33414	United States	9/9/2013