

Exhibit D Wall Signs

Location:

Lazy Dog
Lotis Wellington
Wellington, FL 33414

Revision:

- 1)MG-3/1/22:Show take out parking locations
- 2)DM-3/8/22:Update site plan and elevations, del canopy take out sign
- 3)MG-3/21/22:Fixed the copy on cover page/titleblock add FL NEC note (typ)
- 4)DM-4/26/22:Add monument sign
- 5)MG-4/28/22:Show that Lazy Dog responsible for faces only, mon. by others add building address number
- 6)DM-5/18/22:Update site plan
- 7)MG-6/27/22:Address notes from city re-size of signage

SIGNS WILL COMPLY TO FLORIDA BUILDING CODE 2020 (7TH EDITION)
PRIMARY ELECTRICAL POWER TO SIGN TO BE BY OTHERS. ALL POWER TO BE 120 VOLT UNLESS OTHERWISE STATED.

LISTED ELECTRICAL TO USE U.L. LISTED COMPONENTS AND SHALL MEET ALL N.E.C. STANDARDS 2017
MET **us** **nec**

SIGN MUST BE GROUNDED IN COMPLIANCE WITH ARTICLE 600 OF THE NATIONAL ELECTRIC CODE.

- Approved
- Approved as Noted
- Revise & Resubmit

Drawing No: 22-1203-R07 (EXT)

Date: 02.28.2022 DM

Page No: 1.00

This is an original unpublished drawing created by First & Main Signs. It is submitted for your personal use in conjunction with a project being planned for you by First & Main Signs. It is not to be shown to anyone outside your organization, nor is it to be used, reproduced, copied or exhibited in any fashion without written permission from First & Main Signs.

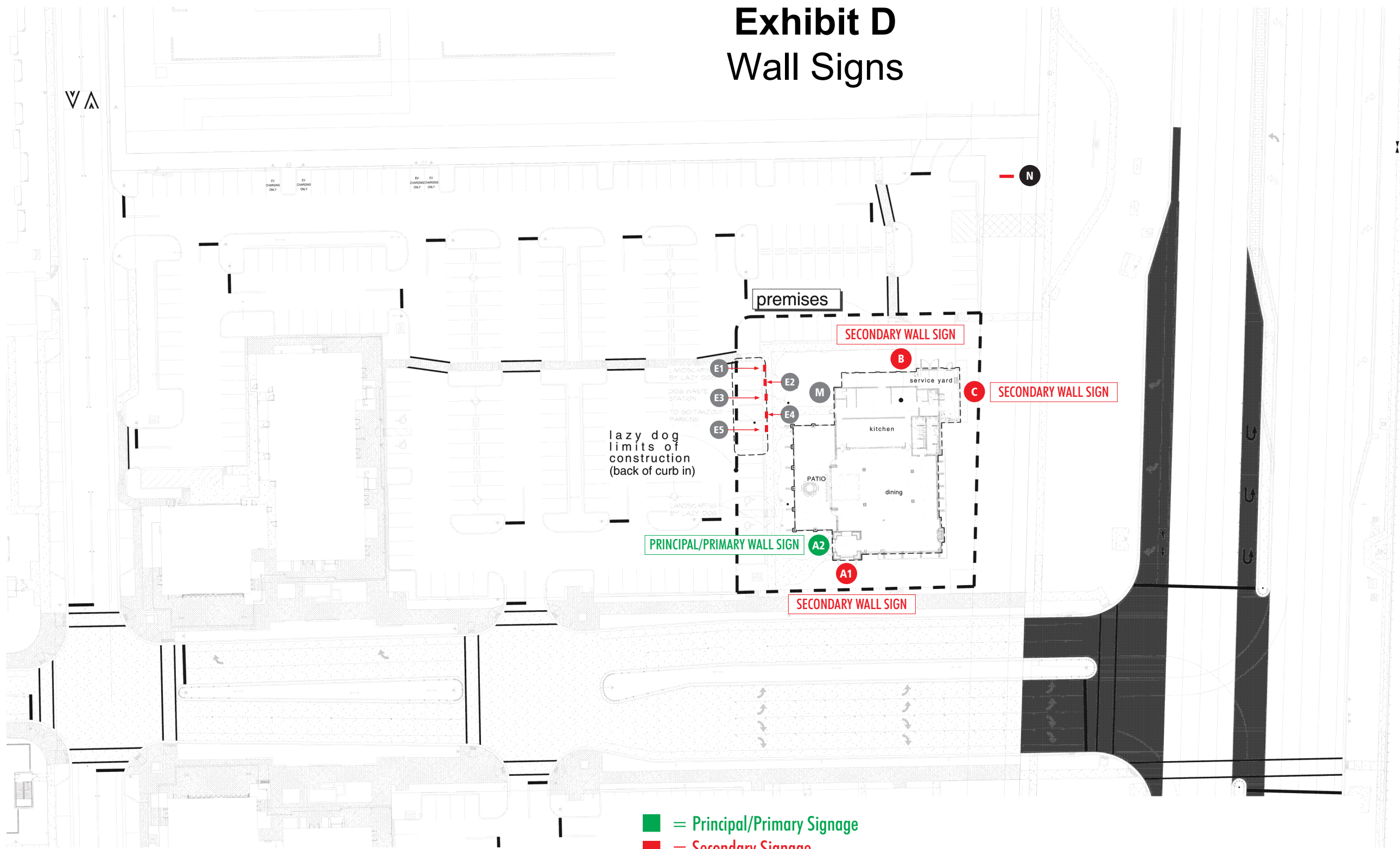

■ = Principal/Primary Signage
■ = Secondary Signage

SIGN TYPE	SIGN NUMBER	SQ. FT.
Internally Illuminated Channel Letters	A1	47.33 Sq. Ft.
Internally Illuminated Channel Letters	A2	47.33 Sq. Ft.
Internally Illuminated Channel Letters	B	47.33 Sq. Ft.
Internally Illuminated Channel Letters	C	93.04 Sq. Ft.
Take Out Parking Signs	E1 - E5	N/A
Bulding Address Number	M	N/A
Monument Signs	N	12.05 Sq. Ft.

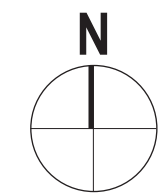

SCALE: 1" = 70' - 0"

127' - 10" OAL of Frontage

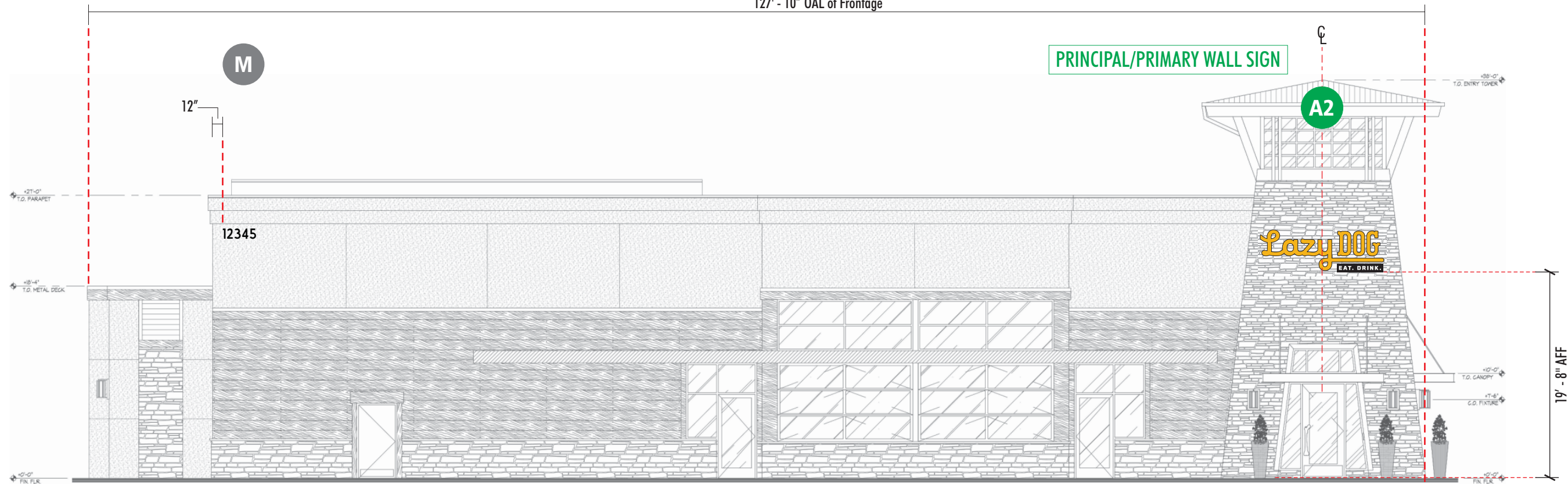

1 CONTEXT ELEVATION (WEST ELEVATION)
SCALE: 3/32" = 1' - 0"

88' - 6" OAL of Frontage

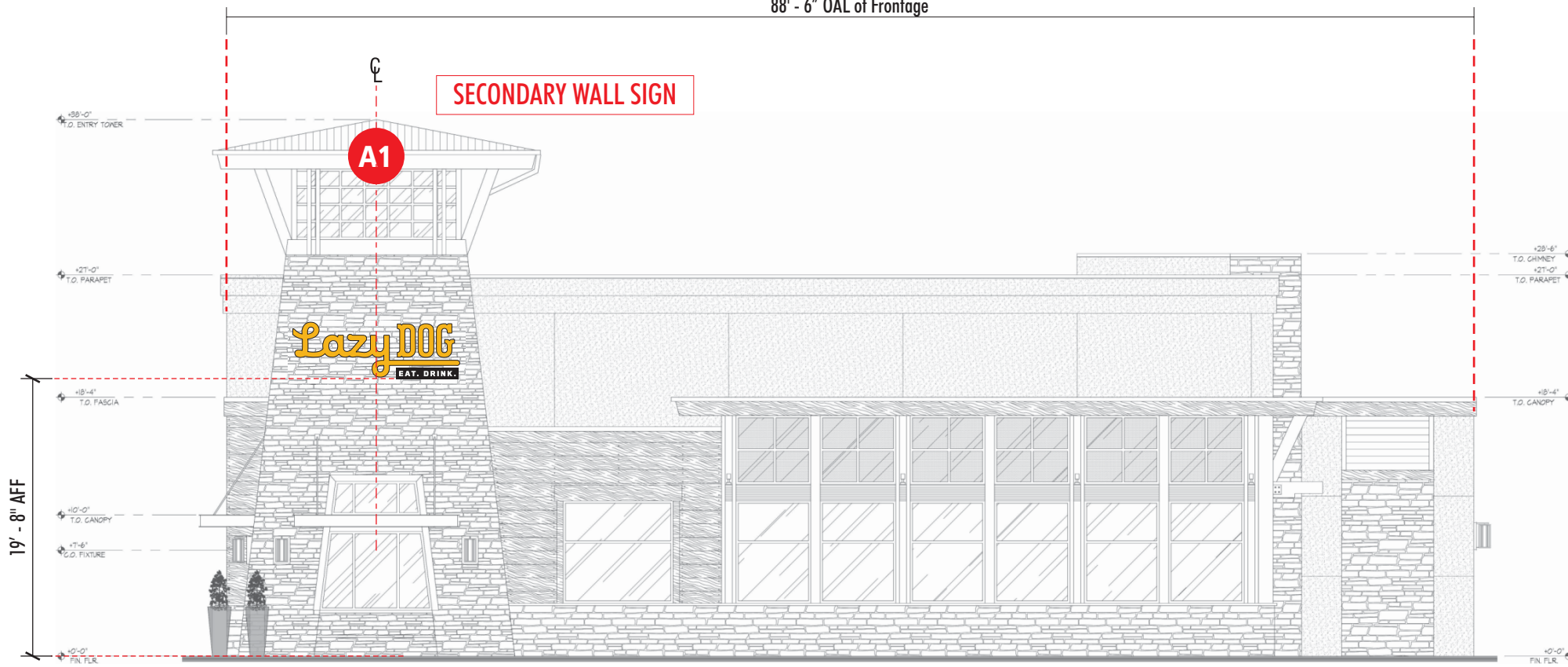

2 CONTEXT ELEVATION (SOUTH ELEVATION)
SCALE: 3/32" = 1' - 0"

Location:

Lazy Dog
Lotis Wellington
Wellington, FL 33414

Revision:

- 1)MG:3/1/22:Show take out parking locations
- 2)DM:3/8/22:Update site plan and elevations, del canopy take out sign
- 3)MG:3/21/22:Fixed the copy on cover page/titleblock add FL NEC note (typ)
- 4)DM:4/26/22:Add monument sign
- 5)MG:4/28/22:Show that Lazy Dog responsible for faces only, mon. by others add building address number
- 6)DM:5/18/22:Update site plan
- 7)MG:6/27/22:Address notes from city re-size of signage

SIGNS WILL COMPLY TO FLORIDA BUILDING CODE 2020 (7TH EDITION)
PRIMARY ELECTRICAL POWER TO SIGN TO BE BY OTHERS. ALL POWER TO BE 120 VOLT UNLESS OTHERWISE STATED.

LISTED MET U.S. ELECTRICAL TO USE U.L. LISTED COMPONENTS AND SHALL MEET ALL N.E.C. STANDARDS 2017

SIGN MUST BE GROUNDED IN COMPLIANCE WITH ARTICLE 600 OF THE NATIONAL ELECTRIC CODE.

- Approved
- Approved as Noted
- Revise & Resubmit

Drawing No: 22-1203-R07 (EXT)

Date: 02.28.2022 DM

Page No: 2.00

This is an original unpublished drawing created by First & Main Signs. It is submitted for your personal use in conjunction with a project being planned for you by First & Main Signs. It is not to be shown to anyone outside your organization, nor is it to be used, reproduced, copied or exhibited in any fashion without written permission from First & Main Signs.

Electrical stub-out locations for elevations

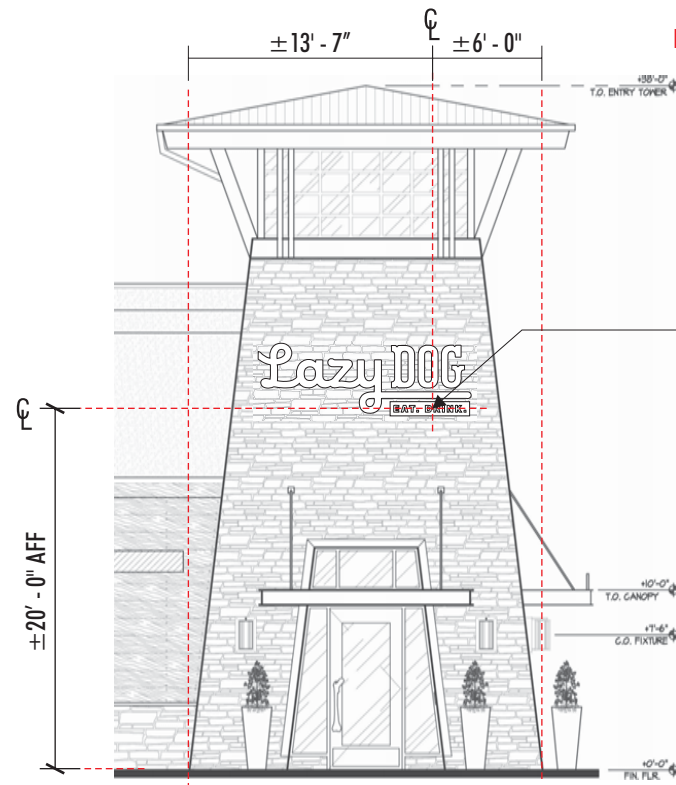

NOTE: MEASUREMENT FROM LEFT TO RIGHT IS TAKEN WITH STONE VENEER ALREADY IN PLACE

A1 SECONDARY WALL SIGN

Electrical stub-out location

1 CONTEXT ELEVATION (SOUTH ELEVATION)
SCALE: 3/32" = 1' - 0"

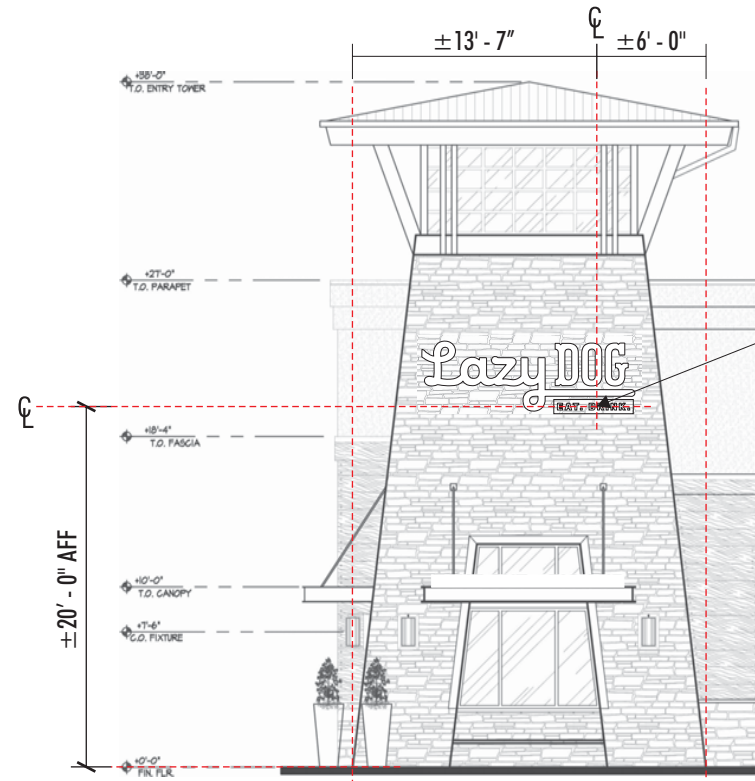

NOTE: MEASUREMENT FROM LEFT TO RIGHT IS TAKEN WITH STONE VENEER ALREADY IN PLACE

A2 PRINCIPAL/PRIMARY WALL SIGN

Electrical stub-out location

2 CONTEXT ELEVATION (WEST ELEVATION)
SCALE: 3/32" = 1' - 0"

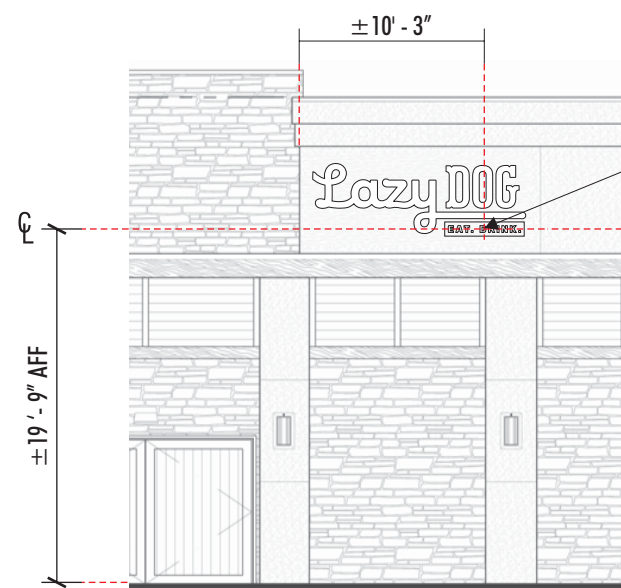

B SECONDARY WALL SIGN

Electrical stub-out location

3 CONTEXT ELEVATION (WEST ELEVATION)
SCALE: 3/32" = 1' - 0"

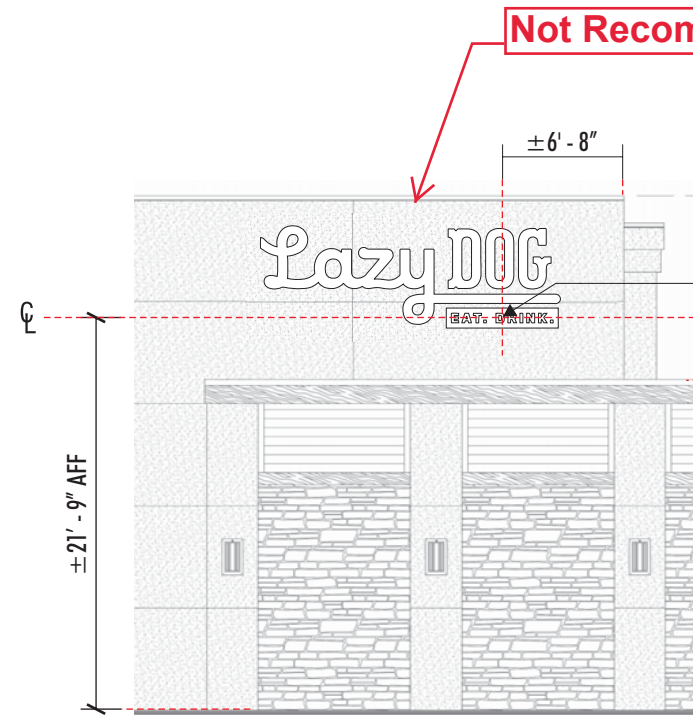

Not Recommended

C SECONDARY WALL SIGN

Electrical stub-out location

4 CONTEXT ELEVATION (NORTH ELEVATION)
SCALE: 3/32" = 1' - 0"

Location:

Lazy Dog
Lotis Wellington
Wellington, FL 33414

Revision:

- 1)MG:3/1/22>Show take out parking locations
- 2)DM:3/8/22.Update site plan and elevations, del canopy take out sign
- 3)MG:3/21/22.Fixed the copy on cover page/titleblock add FL NEC note (typ)
- 4)DM:4/26/22.Add monument sign
- 5)MG:4/28/22.Show that Lazy Dog responsible for faces only, mon. by others add building address number
- 6)DM:5/18/22.Update site plan
- 7)MG:6/27/22.Address notes from city re-size of signage

SIGNS WILL COMPLY TO FLORIDA BUILDING CODE 2020 (7TH EDITION)
PRIMARY ELECTRICAL POWER TO SIGN TO BE BY OTHERS. ALL POWER TO BE 120 VOLT UNLESS OTHERWISE STATED.
LISTED ELECTRICAL TO USE U.S. LISTED COMPONENTS AND SHALL MEET ALL N.E.C. STANDARDS 2017
SIGN MUST BE GROUNDED IN COMPLIANCE WITH ARTICLE 600 OF THE NATIONAL ELECTRIC CODE.

- Approved
- Approved as Noted
- Revise & Resubmit

Drawing No: 22-1203-R07 (EXT)

Date: 02.28.2022 DM

Page No: 2.02

This is an original unpublished drawing created by First & Main Signs. It is submitted for your personal use in conjunction with a project being planned for you by First & Main Signs. It is not to be shown to anyone outside your organization, nor is it to be used, reproduced, copied or exhibited in any fashion without written permission from First & Main Signs.

SECONDARY WALL SIGN

A1

PRINCIPAL/PRIMARY WALL SIGN

A2

2340 Shepler Church Ave SW
Canton, OH 44706
234.458.0990

OHIO • CALIFORNIA
COLORADO • INDIANA
OKLAHOMA

Location:
Lazy Dog
Lotis Wellington
Wellington, FL 33414

- Revision:
- 1)MG:3/1/22:Show take out parking locations
 - 2)DM:3/8/22:Update site plan and elevations, del canopy take out sign
 - 3)MG:3/21/22:Fixed the copy on cover page/titleblock add FL NEC note (typ)
 - 4)DM:4/26/22:Add monument sign
 - 5)MG:4/28/22:Show that Lazy Dog responsible for faces only, mon. by others add building address number
 - 6)DM:5/18/22:Update site plan
 - 7)MG:6/27/22:Address notes from city re-size of signage

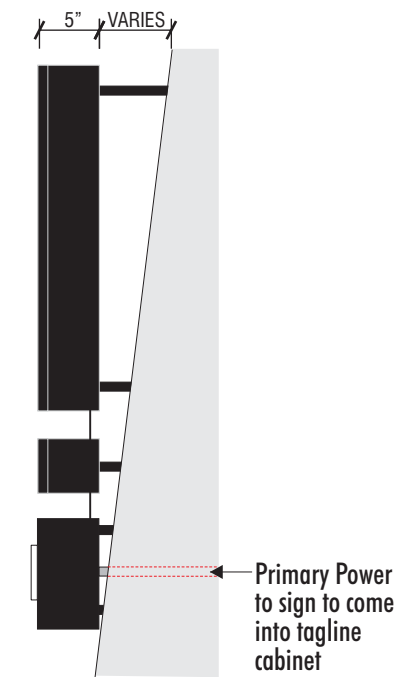
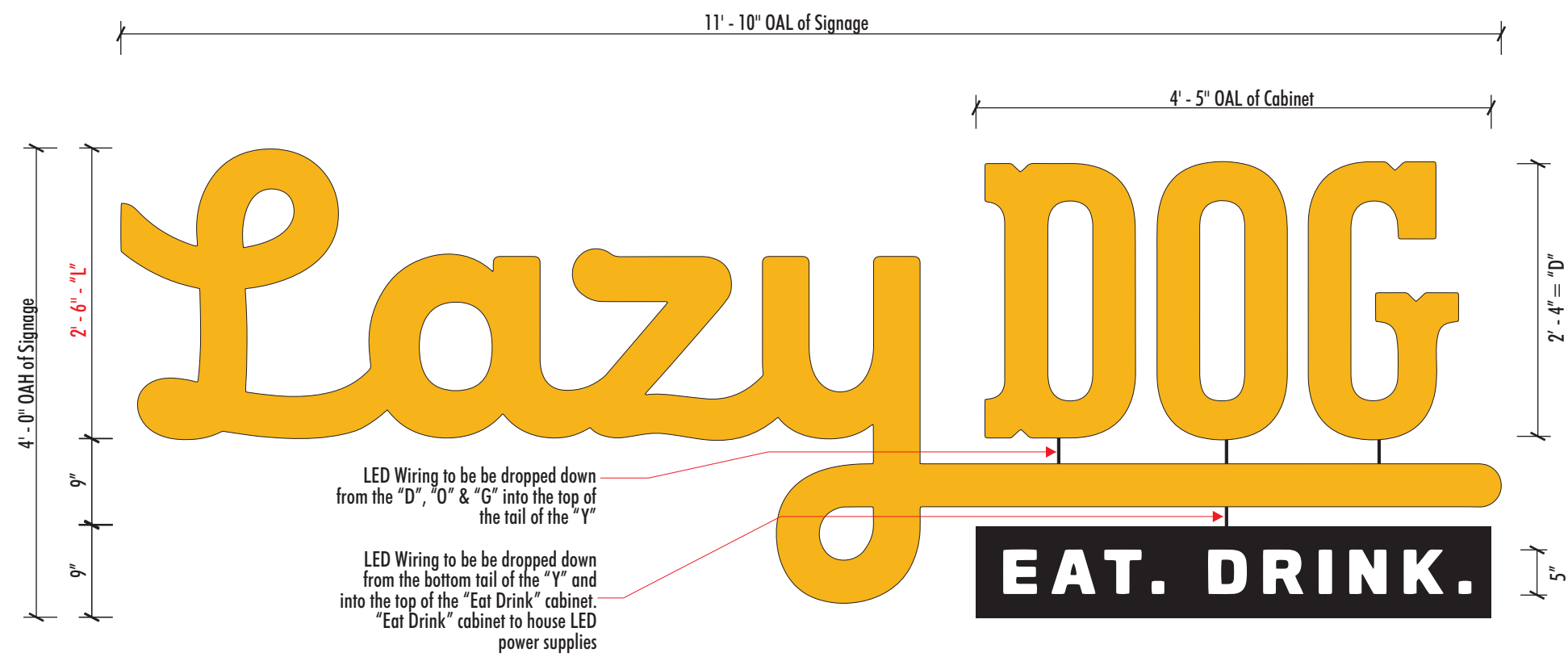

1 INTERNALLY ILLUMINATED CHANNEL LETTERS

SCALE: 3/4" = 1' - 0"

Qty: Two (2) Sets

Sq. Ft. = 47.33 (Per Ea. Set)

ELECTRICAL LOAD = 2.2A @ 120 VAC

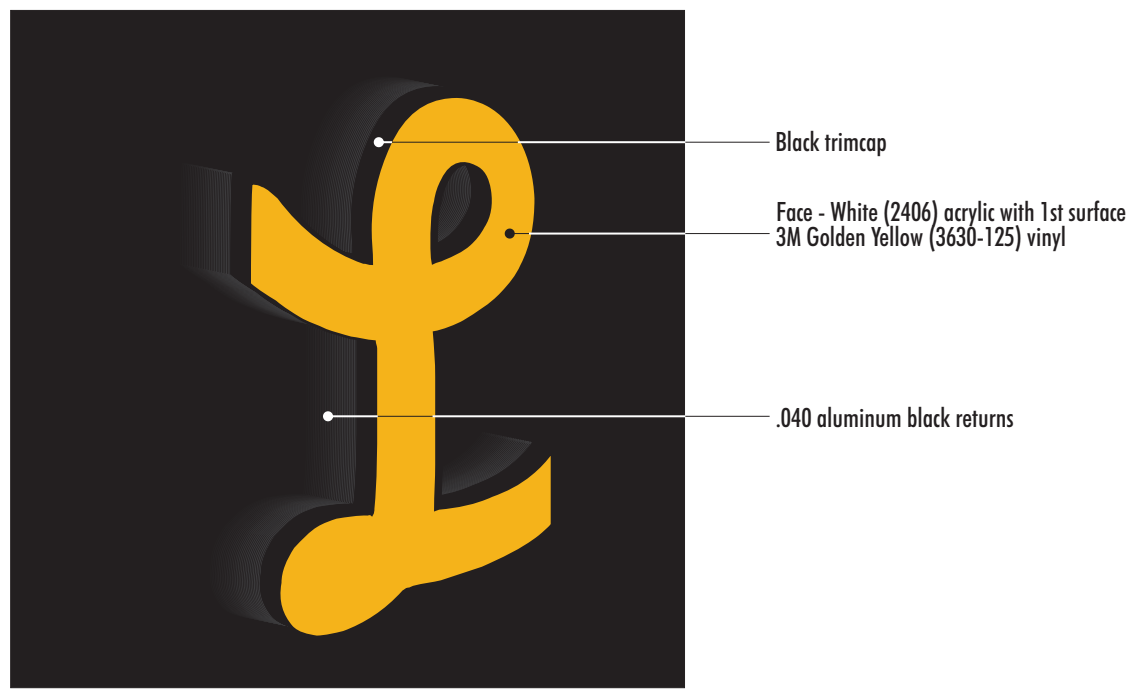

NIGHTTIME



EXAMPLE OF SIGN LAYOUT ON BUILDING (TYP)

SIGNS WILL COMPLY TO FLORIDA BUILDING CODE 2020 (7TH EDITION)

PRIMARY ELECTRICAL POWER TO SIGN TO BE BY OTHERS. ALL POWER TO BE 120 VOLT UNLESS OTHERWISE STATED.

LISTED ELECTRICAL TO USE U.S. LISTED COMPONENTS AND SHALL MEET ALL N.E.C. STANDARDS 2017

SIGN MUST BE GROUNDED IN COMPLIANCE WITH ARTICLE 600 OF THE NATIONAL ELECTRIC CODE.

- Approved
- Approved as Noted
- Revise & Resubmit

Drawing No: 22-1203-R07 (EXT)

Date: 02.28.2022 DM

Page No: 3.00

This is an original unpublished drawing created by First & Main Signs. It is submitted for your personal use in conjunction with a project being planned for you by First & Main Signs. It is not to be shown to anyone outside your organization, nor is it to be used, reproduced, copied or exhibited in any fashion without written permission from First & Main Signs.

2340 Shepler Church Ave SW
Canton, OH 44706
234.458.0990

OHIO • CALIFORNIA
COLORADO • INDIANA
OKLAHOMA

Location:
Lazy Dog
Lotis Wellington
Wellington, FL 33414

- Revision:
- 1)MG:3/1/22:Show take out parking locations
 - 2)DM:3/8/22:Update site plan and elevations, del canopy take out sign
 - 3)MG:3/21/22:Fixed the copy on cover page/titleblock add FL NEC note (typ)
 - 4)DM:4/26/22:Add monument sign
 - 5)MG:4/28/22:Show that Lazy Dog responsible for faces only, mon. by others add building address number
 - 6)DM:5/18/22:Update site plan
 - 7)MG:6/27/22:Address notes from city re-size of signage

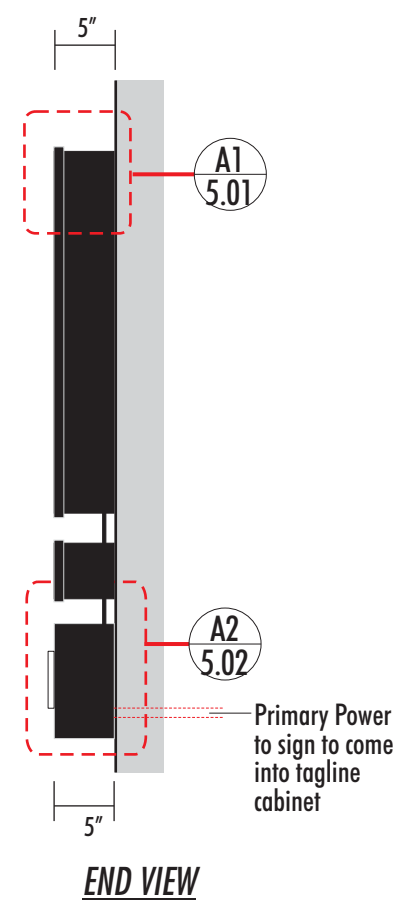

END VIEW

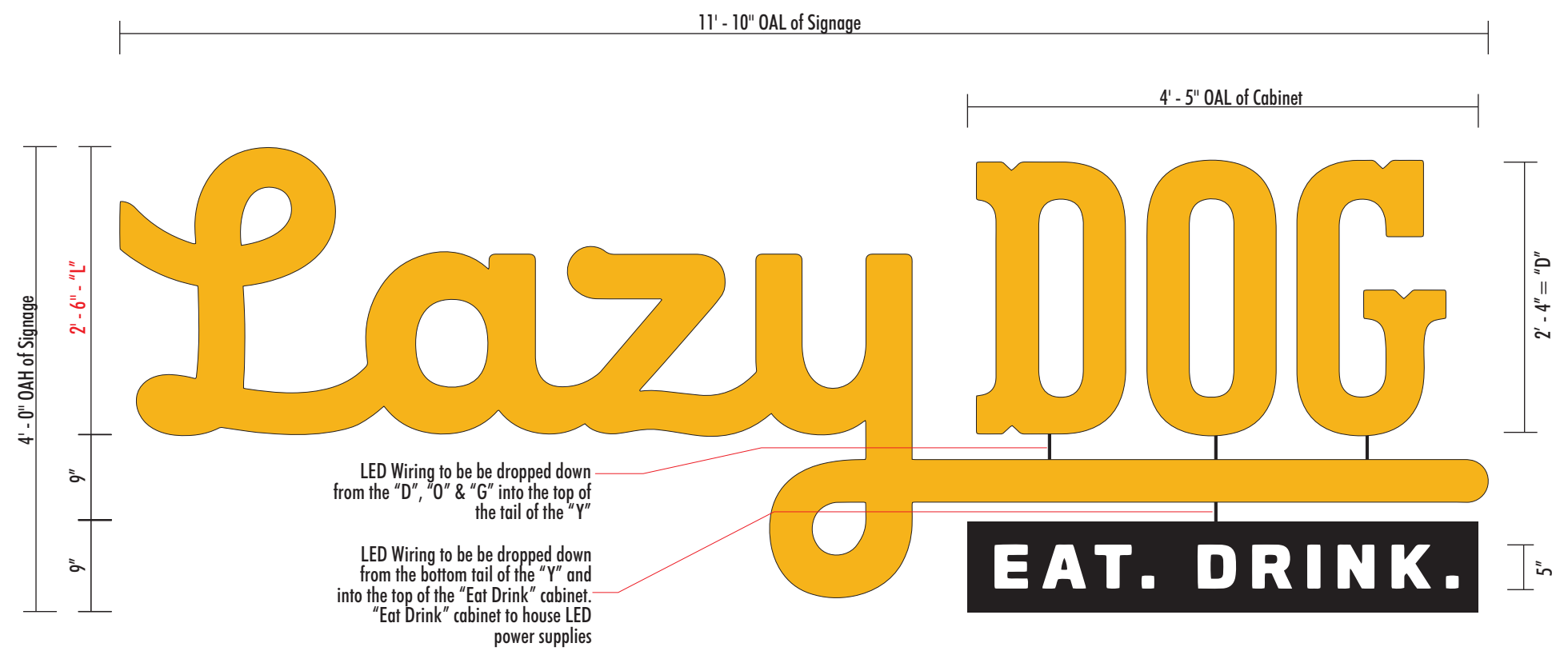

1 INTERNALLY ILLUMINATED CHANNEL LETTERS
SCALE: 3/4" = 1' - 0"

Qty: One (1) Set
Sq. Ft. = 47.33

ELECTRICAL LOAD = 2.2A @ 120 VAC

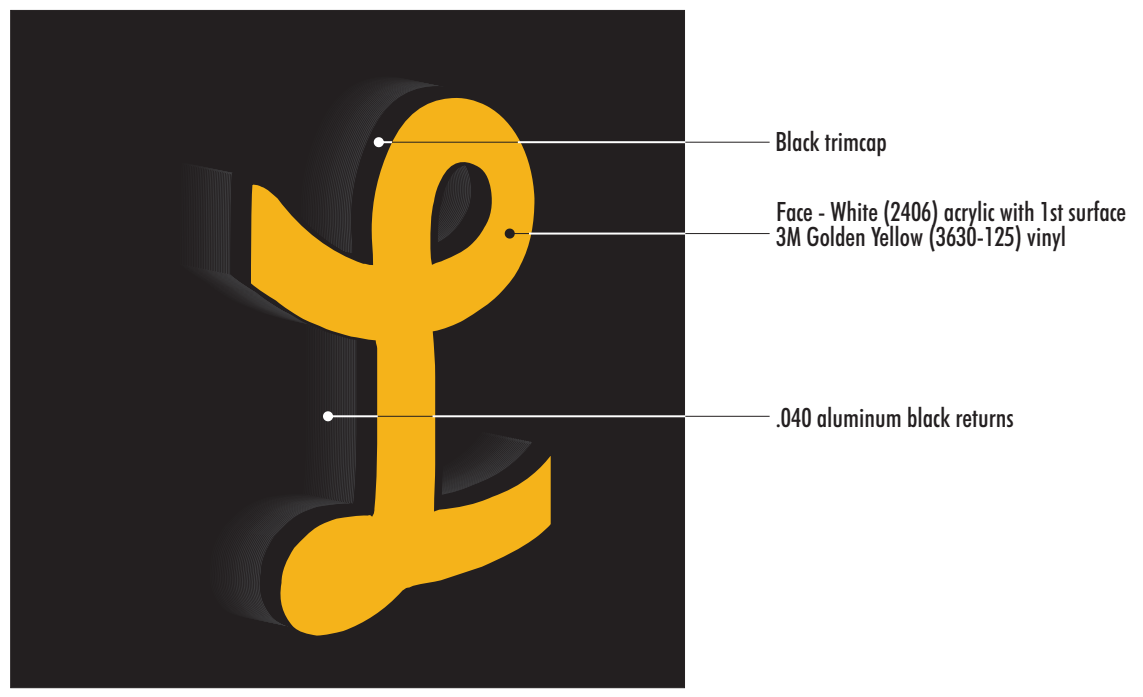

NIGHTTIME

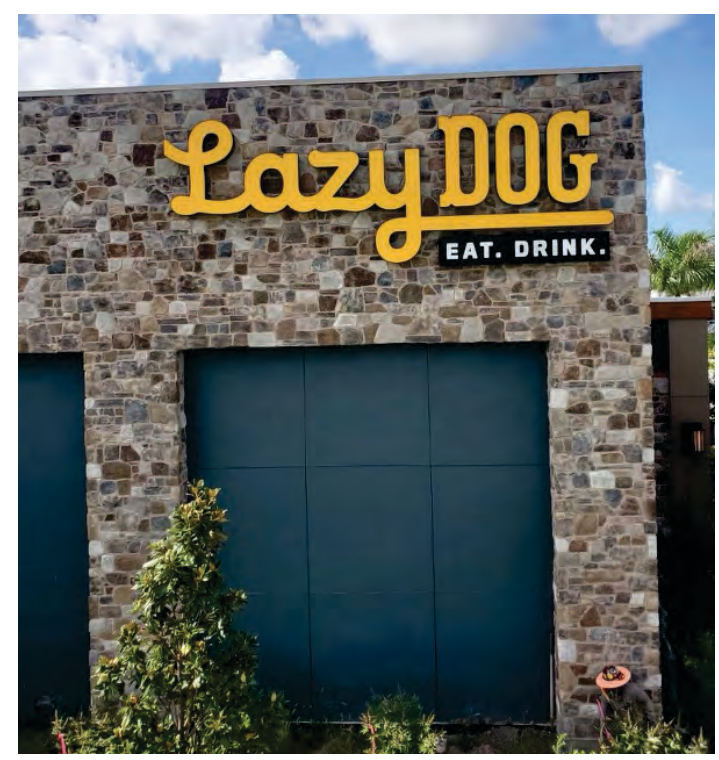

EXAMPLE OF SIGN LAYOUT ON BUILDING (TYP)

SIGNS WILL COMPLY TO FLORIDA BUILDING CODE 2020 (7TH EDITION)
PRIMARY ELECTRICAL POWER TO SIGN TO BE BY OTHERS. ALL POWER TO BE 120 VOLT UNLESS OTHERWISE STATED.

LISTED ELECTRICAL TO USE U.S. LISTED COMPONENTS AND SHALL MEET ALL N.E.C. STANDARDS 2017
MET **us** **nec**

SIGN MUST BE GROUNDED IN COMPLIANCE WITH ARTICLE 600 OF THE NATIONAL ELECTRIC CODE.

- Approved
- Approved as Noted
- Revise & Resubmit

Drawing No: 22-1203-R07 (EXT)

Date: 02.28.2022 DM

Page No: 4.00

This is an original unpublished drawing created by First & Main Signs. It is submitted for your personal use in conjunction with a project being planned for you by First & Main Signs. It is not to be shown to anyone outside your organization, nor is it to be used, reproduced, copied or exhibited in any fashion without written permission from First & Main Signs.

Location:
Lazy Dog
Lotis Wellington
Wellington, FL 33414

- Revision:
- 1)MG:3/1/22:Show take out parking locations
 - 2)DM:3/8/22:Update site plan and elevations, del canopy take out sign
 - 3)MG:3/21/22:Fixed the copy on cover page/titleblock add FL NEC note (typ)
 - 4)DM:4/26/22:Add monument sign
 - 5)MG:4/28/22:Show that Lazy Dog responsible for faces only, mon. by others add building address number
 - 6)DM:5/18/22:Update site plan
 - 7)MG:6/27/22:Address notes from city re-size of signage

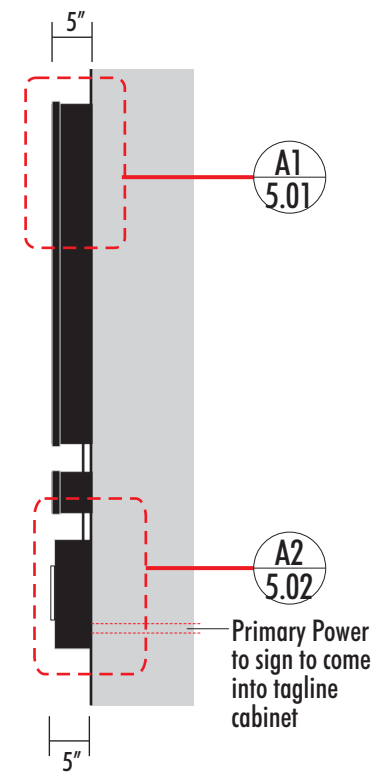
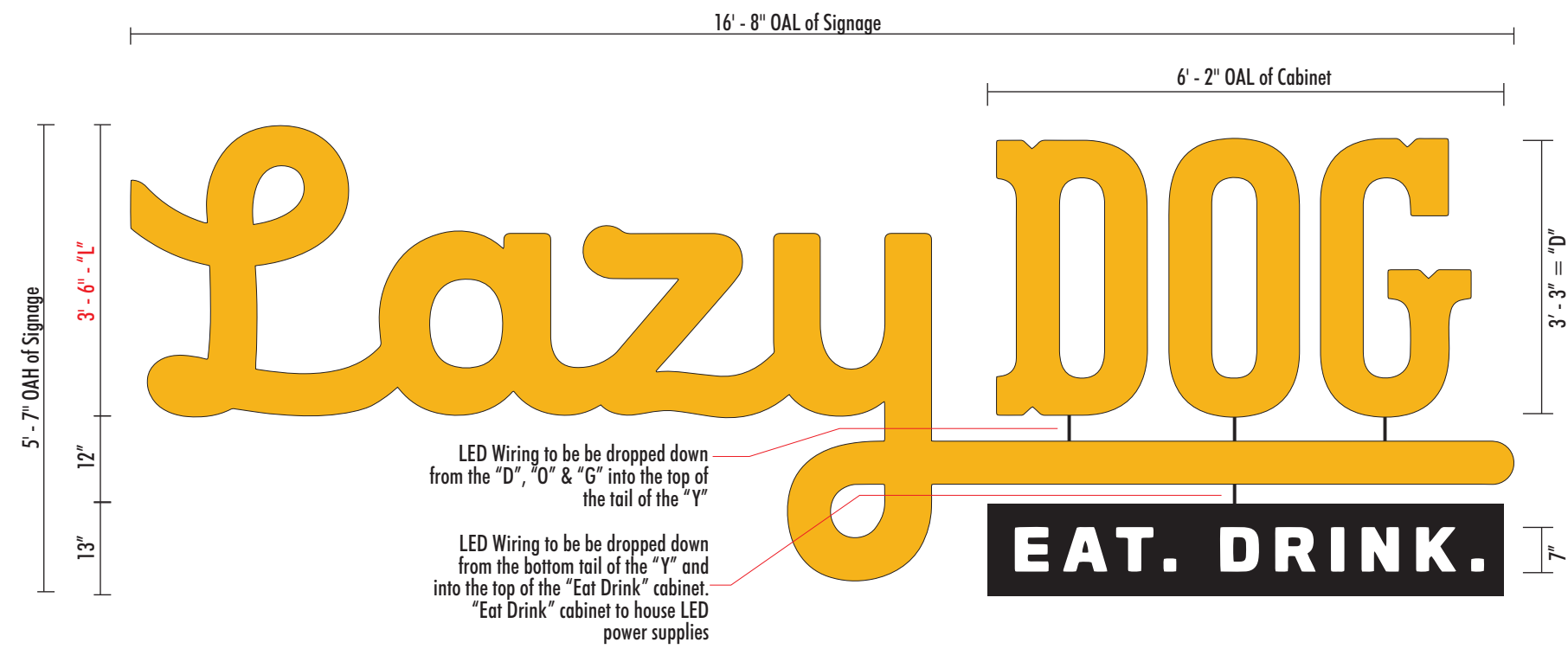

END VIEW

1 INTERNALLY ILLUMINATED CHANNEL LETTERS
SCALE: 1/2" = 1' - 0"

Qty: One (1) Set
Sq. Ft. = 93.04

ELECTRICAL LOAD = 2.2A @ 120 VAC

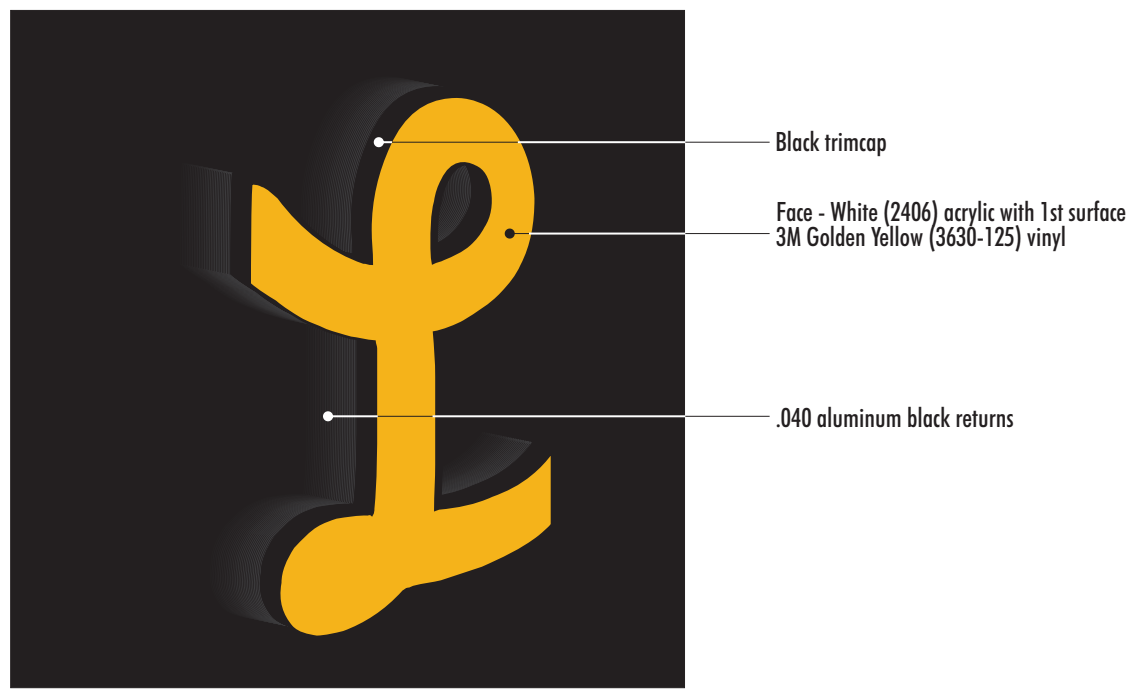

NIGHTTIME

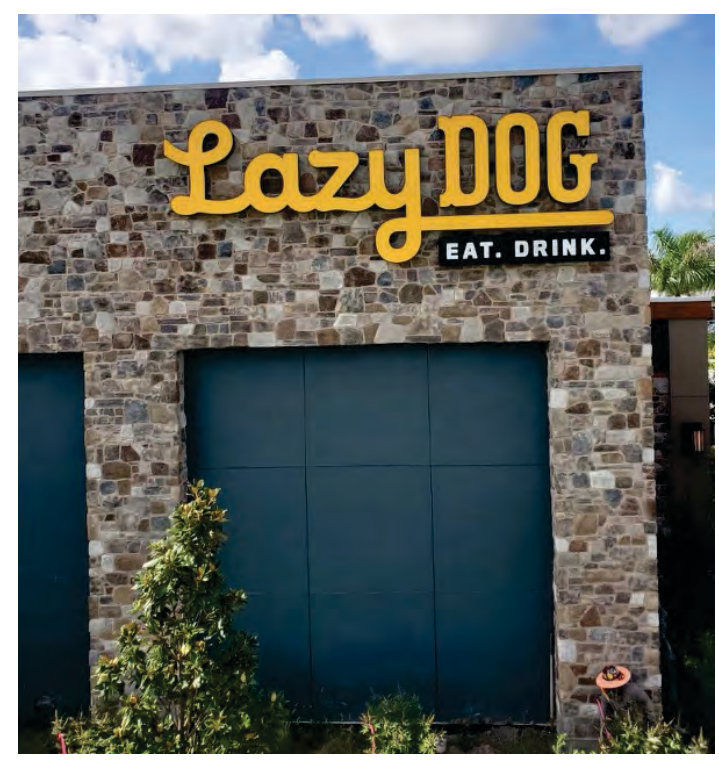

EXAMPLE OF SIGN LAYOUT ON BUILDING (TYP)

SIGNS WILL COMPLY TO FLORIDA BUILDING CODE 2020 (7TH EDITION)

PRIMARY ELECTRICAL POWER TO SIGN TO BE BY OTHERS. ALL POWER TO BE 120 VOLT UNLESS OTHERWISE STATED.

LISTED ELECTRICAL TO USE U.S. LISTED COMPONENTS AND SHALL MEET ALL N.E.C. STANDARDS 2017

SIGN MUST BE GROUNDED IN COMPLIANCE WITH ARTICLE 600 OF THE NATIONAL ELECTRIC CODE.

- Approved
- Approved as Noted
- Revise & Resubmit

Drawing No: 22-1203-R07 (EXT)

Date: 02.28.2022 DM

Page No: 5.00

This is an original unpublished drawing created by First & Main Signs. It is submitted for your personal use in conjunction with a project being planned for you by First & Main Signs. It is not to be shown to anyone outside your organization, nor is it to be used, reproduced, copied or exhibited in any fashion without written permission from First & Main Signs.