



## Legislation Text

---

**File #: 25-7020, Version: 1**

---

**ITEM: 1) APPROVAL OF RESOLUTION NO. R2025-11 TO ENTER INTO A LOCAL AGENCY PROGRAM AGREEMENT WITH THE FLORIDA DEPARTMENT OF TRANSPORTATION FOR GREENBRIAR BOULEVARD REBUILD & BICYCLE LANES PROJECT; AND PROVIDING AN EFFECTIVE DATE; and 2) APPROVAL OF RESOLUTION NO. R2025-12 AMENDING THE FISCAL YEAR 2024-2025 GAS TAX CAPITAL FUND BUDGET FOR FLORIDA DEPARTMENT OF TRANSPORTATION LOCAL AGENCY PROGRAM AGREEMENT FUNDS AWARDED TO THE GREENBRIAR BOULEVARD REBUILD & BICYCLE LANES PROJECT; AND PROVIDING AN EFFECTIVE DATE.**

**REQUEST:** 1) Approval of Resolution No. R2025-11 to enter into a Local Agency Program Agreement with the Florida Department of Transportation for Greenbriar Boulevard Rebuild & Bicycle Lanes Project; and 2) Approval of Resolution No. R2025-12 amending the fiscal year 2024-2025 Gas Tax Capital Fund Budget for Florida Department of Transportation LAP Grant funds awarded to the Greenbriar Boulevard Rebuild & Bicycle Lanes Project; and providing an effective date.

**EXPLANATION:** The Greenbriar Boulevard Rebuild & Bicycle Lanes Project is located on Greenbriar Boulevard between Aero Club Drive and Greenview Shores Blvd. The project is approximately 1.9 miles in length.

The project includes the addition of approximately 3.8 miles of 5ft wide bike lanes, mill and overlay of the entirety Greenbriar Blvd., and drainage improvements. The project plans are provided as Exhibit "A".

Wellington has completed the design and LAP certification process for the project and now must enter into the LAP Agreement (attached as part of R2025-11) to move forward with procuring the project. If Council approves the agreement, staff will move forward with the construction contract procurement process. This project will be brought back to council for final consideration once the procurement process is completed.

The funds for this project will come from the Road & Pathway Circulation Expansion Program (attached as part of R2025-12). The total estimate cost is \$4,085,269.00. Of this amount, FDOT's contribution will be \$2,714,026 and Wellington's contribution will be \$1,371,243.00. This project will be competitively procured and evaluated for cost savings.

**BUDGET AMENDMENT REQUIRED:** YES

**PUBLIC HEARING:** NO

**QUASI-JUDICIAL:**

**FIRST READING:**

**SECOND READING:**

**LEGAL SUFFICIENCY:** YES

**FISCAL IMPACT:** Funds for this project will be available from the Road & Pathway Circulation Expansion Program budget and grant funds.

**WELLINGTON FUNDAMENTAL:** Responsive Government

---

---

**File #: 25-7020, Version: 1**

---

**RECOMMENDATION:** 1) Approval of Resolution No. R2025-11 to enter into a Local Agency Program Agreement with the Florida Department of Transportation for Greenbriar Boulevard Rebuild & Bicycle Lanes Project; and 2) Approval of Resolution No. R2025-12 amending the fiscal year 2024-2025 Gas Tax Capital Fund Budget for Florida Department of Transportation LAP Grant Funds awarded for Greenbriar Boulevard Rebuild & Bicycle Lanes Project; and providing an effective date.



**RESOLUTION NO. R2025-11**

**A RESOLUTION OF WELLINGTON, FLORIDA'S COUNCIL  
APPROVING AND AUTHORIZING THE MAYOR TO EXECUTE A  
LOCAL AGENCY PROGRAM AGREEMENT WITH THE STATE OF  
FLORIDA, DEPARTMENT OF TRANSPORTATION AND PROVIDING  
AN EFFECTIVE DATE.**

**WHEREAS**, achieving a safe, convenient, and efficient non-motorized transportation system of pedestrian ways and bicycle ways is a component of Objective 1.1 of the Transportation Element of Wellington's Comprehensive Plan; and

**WHEREAS**, The Village of Wellington desires to enter into a Local Agency Program Agreement between the Village of Wellington, Florida and the State of Florida, Department of Transportation to provide for the Department's participation in the Greenbriar Rebuild & Bicycle Lanes Project; and

**WHEREAS**, The State of Florida, Department of Transportation agrees to participate in the project up to the maximum amount of \$2,714,026.00 and funds in the amount of \$ 1,371,243.00 are available in the Village of Wellington's Road & Pathway Circulation Expansion Program for the projected balance of the cost of the project; and

**WHEREAS**, Wellington's Manager recommends that Wellington's Council approve and authorize the Mayor to enter into and execute the Local Agency Program Agreement on behalf of the Village; such Agreement is attached hereto as Exhibit "A".

**NOW, THEREFORE, BE IT RESOLVED BY WELLINGTON, FLORIDA'S COUNCIL** that:

**SECTION 1.** The foregoing recitals are hereby affirmed and ratified as being true and correct.

**SECTION 2.** The Wellington Council hereby approves the Local Agency Program Agreement with the State of Florida, Department of Transportation, attached hereto as "Exhibit A", and authorizes the Mayor to enter into and execute the Agreement.

**SECTION 3.** This Resolution shall become effective immediately upon adoption.

**PASSED AND ADOPTED** this \_\_\_\_ day of \_\_\_\_\_, 2025.

**ATTEST:**

**WELLINGTON**

By: \_\_\_\_\_  
Chevelle D. Hall, Clerk

By: \_\_\_\_\_  
Michael J. Napoleone, Mayor

**APPROVED AS TO FORM  
AND LEGAL SUFFICIENCY**

By: \_\_\_\_\_  
Laurie S. Cohen, Village Attorney

STATE OF FLORIDA DEPARTMENT OF TRANSPORTATION  
**LOCAL AGENCY PROGRAM AGREEMENT**

525-010-40  
 PROGRAM MANAGEMENT  
 OGC/OOC- 07/24  
 Page 1 of 15

|   |  |                           |
|---|--|---------------------------|
| FPN: <u>448299-1-58-01</u>                | FPN: _____   | FPN: _____                |
| Federal No (FAIN): <u>D425-034-B</u>      | Federal No (FAIN): _____                                 | Federal No (FAIN): _____  |
| Federal Award Date: _____                 | Federal Award Date: _____                                | Federal Award Date: _____ |
| Fund: _____                               | Fund: _____  | Fund: _____               |
| Org Code: <u>55043010404</u>              | Org Code: _____  | Org Code: _____           |
| FLAIR Approp: _____                       | FLAIR Approp: _____                                      | FLAIR Approp: _____       |
| FLAIR Obj: _____                          | FLAIR Obj: _____   | FLAIR Obj: _____          |
|   |  |                           |
| County No: <u>93</u>                      | Contract No: _____                                       |                           |
| Recipient Vendor No: <u>F650645105003</u> | Recipient Unique Entity ID (UEI) No: <u>DRM4UBDJ7149</u> |                           |

Catalog of Federal Domestic Assistance (CFDA): 20.205 Highway Planning and Construction

THIS LOCAL AGENCY PROGRAM AGREEMENT ("Agreement"), is entered into on \_\_\_\_\_, by and between the State of Florida Department of Transportation, an agency (This date to be entered by DOT only) of the State of Florida ("Department"), and the Village of Wellington ("Recipient").

**NOW, THEREFORE**, in consideration of the mutual benefits to be derived from joint participation on the Project, the Parties agree to the following:

1. **Authority:** The Department is authorized to enter into this Agreement pursuant to Section 339.12, Florida Statutes. The Recipient by Resolution or other form of official authorization, a copy of which is attached as **Exhibit "D"** and made a part of this Agreement, has authorized its officers to execute this Agreement on its behalf.
2. **Purpose of Agreement:** The purpose of this Agreement is to provide for the Department's participation in Greenbrier Blvd. from Aero Club Dr. to Greenview Shores Blvd., as further described in **Exhibit "A"**, Project Description and Responsibilities attached to and incorporated in this Agreement ("Project"), to provide Department financial assistance to the Recipient; state the terms and conditions upon which Department funds will be provided; and to set forth the manner in which the Project will be undertaken and completed.
3. **Term of Agreement:** The Recipient agrees to complete the Project on or before June 30, 2027. If the Recipient does not complete the Project within this time period, this Agreement will expire on the last day of the scheduled completion as provided in this paragraph unless an extension of the time period is requested by the Recipient and granted in writing by the Department prior to the expiration of this Agreement. Expiration of this Agreement will be considered termination of the Project. The cost of any work performed after the term of this Agreement will not be reimbursed by the Department.
4. **Project Cost:**
  - a. The estimated cost of the Project is \$ 4,085,269.00. This amount is based upon the Schedule of Financial Assistance in **Exhibit "B"**, attached to and incorporated in this Agreement. **Exhibit "B"** may be modified by mutual execution of an amendment as provided for in paragraph 5.i.
  - b. The Department agrees to participate in the Project cost up to the maximum amount of \$ 2,714,026.00 and as more fully described in **Exhibit "B"**. This amount includes Federal-aid funds which are limited to the actual amount of Federal-aid participation. The Department's participation may be increased or reduced upon determination of the actual bid amounts of the Project by the mutual execution of an amendment. The Recipient agrees to bear all expenses in excess of the total cost of the Project and any deficits incurred in connection with the completion of the Project.
  - c. Project costs eligible for Department participation will be allowed only from the date of this Agreement. It is understood that Department participation in eligible Project costs is subject to:



STATE OF FLORIDA DEPARTMENT OF TRANSPORTATION  
**LOCAL AGENCY PROGRAM AGREEMENT**525-010-40  
PROGRAM MANAGEMENT  
OGC/OOC- 07/24  
Page 2 of 15

- i. Legislative approval of the Department's appropriation request in the work program year that the Project is scheduled to be committed;
- ii. Availability of funds as stated in paragraphs 5.l. and 5.m. of this Agreement;
- iii. Approval of all plans, specifications, contracts or other obligating documents and all other terms of this Agreement; and
- iv. Department approval of the Project scope and budget at the time appropriation authority becomes available.

**5. Requisitions and Payments**

- a. The Recipient shall provide quantifiable, measurable, and verifiable units of deliverables. Each deliverable must specify the required minimum level of service to be performed and the criteria for evaluating successful completion. The Project and the quantifiable, measurable, and verifiable units of deliverables are described more fully in **Exhibit "A"**.
- b. Invoices shall be submitted by the Recipient in detail sufficient for a proper pre-audit and post-audit based on the quantifiable, measurable and verifiable units of deliverables as established in **Exhibit "A"**. Deliverables must be received and accepted in writing by the Department's Project Manager prior to payments. Requests for reimbursement by the Recipient shall include an invoice, progress report and supporting documentation for the period of services being billed that are acceptable to the Department. The Recipient shall use the format for the invoice and progress report that is approved by the Department.
- c. The Recipient shall charge to the Project account all eligible costs of the Project except costs agreed to be borne by the Recipient or its contractors and subcontractors. Costs in excess of the programmed funding or attributable to actions which have not received the required approval of the Department shall not be considered eligible costs. All costs charged to the Project, including any approved services contributed by the Recipient or others, shall be supported by properly executed payrolls, time records, invoices, contracts or vouchers evidencing in proper detail the nature and propriety of the charges.
- d. Supporting documentation must establish that the deliverables were received and accepted in writing by the Recipient and must also establish that the required minimum level of service to be performed based on the criteria for evaluating successful completion as specified in **Exhibit "A"** was met. All costs invoiced shall be supported by properly executed payrolls, time records, invoices, contracts or vouchers evidencing in proper detail the nature and propriety of charges as described in **Exhibit "F"**, Contract Payment Requirements.
- e. Bills for travel expenses specifically authorized in this Agreement shall be submitted on the Department's Contractor Travel Form No. 300-000-06 and will be paid in accordance with Section 112.061, Florida Statutes and the most current version of the Disbursement Handbook for Employees and Managers.
- f. Payment shall be made only after receipt and approval of goods and services unless advance payments are authorized by the Chief Financial Officer of the State of Florida under Chapters 215 and 216, Florida Statutes or the Department's Comptroller under Section 334.044(29), Florida Statutes.
  - ☐ If this box is selected, advance payment is authorized for this Agreement and **Exhibit "H"**, Alternative Advance Payment Financial Provisions is attached and incorporated into this Agreement.

If the Department determines that the performance of the Recipient is unsatisfactory, the Department shall notify the Recipient of the deficiency to be corrected, which correction shall be made within a time-frame to be specified by the Department. The Recipient shall, within thirty (30) days after notice from the Department, provide the Department with a corrective action plan describing how the Recipient will address all issues of contract non-performance, unacceptable performance, failure to meet the minimum performance levels, deliverable deficiencies, or contract non-compliance. If the corrective action plan is unacceptable to the



STATE OF FLORIDA DEPARTMENT OF TRANSPORTATION  
**LOCAL AGENCY PROGRAM AGREEMENT**525-010-40  
PROGRAM MANAGEMENT  
OGC/OOC- 07/24  
Page 3 of 15

Department, the Recipient will not be reimbursed to the extent of the non-performance. The Recipient will not be reimbursed until the Recipient resolves the deficiency. If the deficiency is subsequently resolved, the Recipient may bill the Department for the unpaid reimbursement request(s) during the next billing period. If the Recipient is unable to resolve the deficiency, the funds shall be forfeited at the end of the Agreement's term.

- g. Agencies providing goods and services to the Department should be aware of the following time frames. Inspection and approval of goods or services shall take no longer than 20 days from the Department's receipt of the invoice. The Department has 20 days to deliver a request for payment (voucher) to the Department of Financial Services. The 20 days are measured from the latter of the date the invoice is received or the goods or services are received, inspected, and approved.

If a payment is not available within 40 days, a separate interest penalty at a rate as established pursuant to **Section 55.03(1), F.S.**, will be due and payable, in addition to the invoice amount, to the Recipient. Interest penalties of less than one (1) dollar will not be enforced unless the Recipient requests payment. Invoices that have to be returned to an Recipient because of Recipient preparation errors will result in a delay in the payment. The invoice payment requirements do not start until a properly completed invoice is provided to the Department.

A Vendor Ombudsman has been established within the Department of Financial Services. The duties of this individual include acting as an advocate for Agencies who may be experiencing problems in obtaining timely payment(s) from a state agency. The Vendor Ombudsman may be contacted at (850) 413-5516.

- h. The Recipient shall maintain an accounting system or separate accounts to ensure funds and projects are tracked separately. Records of costs incurred under the terms of this Agreement shall be maintained and made available upon request to the Department at all times during the period of this Agreement and for five years after final payment is made. Copies of these documents and records shall be furnished to the Department upon request. Records of costs incurred include the Recipient's general accounting records and the project records, together with supporting documents and records, of the contractor and all subcontractors performing work on the project, and all other records of the Contractor and subcontractors considered necessary by the Department for a proper audit of costs.
- i. Prior to the execution of this Agreement, a Project schedule of funding shall be prepared by the Recipient and approved by the Department. The Recipient shall maintain said schedule of funding, carry out the Project, and shall incur obligations against and make disbursements of Project funds only in conformity with the latest approved schedule of funding for the Project. The schedule of funding may be revised by execution of a Local Agency Program ("LAP") Supplemental Agreement between the Department and the Recipient. The Recipient acknowledges and agrees that funding for this project may be reduced upon determination of the Recipient's contract award amount.
- j. If, after Project completion, any claim is made by the Department resulting from an audit or for work or services performed pursuant to this Agreement, the Department may offset such amount from payments due for work or services done under any agreement which it has with the Recipient owing such amount if, upon demand, payment of the amount is not made within 60 days to the Department. Offsetting any amount pursuant to this paragraph shall not be considered a breach of contract by the Department.
- k. The Recipient must submit the final invoice on the Project to the Department within 120 days after the completion of the Project. Invoices submitted after the 120-day time period may not be paid.
- l. The Department's performance and obligation to pay under this Agreement is contingent upon an annual appropriation by the Legislature. If the Department's funding for this Project is in multiple fiscal years, funds approval from the Department's Comptroller must be received each fiscal year prior to costs being incurred. See **Exhibit "B"** for funding levels by fiscal year. Project costs utilizing these fiscal year funds are not eligible for reimbursement if incurred prior to funds approval being received. The Department will notify the Recipient, in writing, when funds are available.
- m. In the event this Agreement is in excess of \$25,000 and has a term for a period of more than one year, the provisions of Section 339.135(6)(a), Florida Statutes, are hereby incorporated:



STATE OF FLORIDA DEPARTMENT OF TRANSPORTATION  
**LOCAL AGENCY PROGRAM AGREEMENT**525-010-40  
PROGRAM MANAGEMENT  
OGC/OOC- 07/24  
Page 4 of 15

"The Department, during any fiscal year, shall not expend money, incur any liability, or enter into any contract which, by its terms, involves the expenditure of money in excess of the amounts budgeted as available for expenditure during such fiscal year. Any contract, verbal or written, made in violation of this subsection is null and void, and no money may be paid on such contract. The Department shall require a statement from the comptroller of the Department that funds are available prior to entering into any such contract or other binding commitment of funds. Nothing herein contained shall prevent the making of contracts for periods exceeding 1 year, but any contract so made shall be executory only for the value of the services to be rendered or agreed to be paid for in succeeding fiscal years, and this paragraph shall be incorporated verbatim in all contracts of the Department which are for an amount in excess of \$25,000 and which have a term for a period of more than 1 year."

**6. Department Payment Obligations:**

Subject to other provisions of this Agreement, the Department will honor requests for reimbursement to the Recipient pursuant to this Agreement. However, notwithstanding any other provision of this Agreement, the Department may elect by notice in writing not to make a payment if:

- a. The Recipient shall have made misrepresentation of a material nature in its application, or any supplement or amendment to its application, or with respect to any document or data furnished with its application or pursuant to this Agreement;
- b. There is any pending litigation with respect to the performance by the Recipient of any of its duties or obligations which may jeopardize or adversely affect the Project, the Agreement or payments to the Project;
- c. The Recipient shall have taken any action pertaining to the Project which, under this Agreement, requires the approval of the Department or has made a related expenditure or incurred related obligations without having been advised by the Department that same are approved;
- d. There has been any violation of the conflict of interest provisions contained in paragraph 14.f.; or
- e. The Recipient has been determined by the Department to be in default under any of the provisions of the Agreement.

The Department may suspend or terminate payment for that portion of the Project which the Federal Highway Administration ("FHWA"), or the Department acting in lieu of FHWA, may designate as ineligible for Federal-aid.

In determining the amount of the payment, the Department will exclude all Project costs incurred by the Recipient prior to the Department's issuance of a Notice to Proceed ("NTP"), costs incurred after the expiration of the Agreement, costs which are not provided for in the latest approved schedule of funding in **Exhibit "B"** for the Project, costs agreed to be borne by the Recipient or its contractors and subcontractors for not meeting the Project commencement and final invoice time lines, and costs attributable to goods or services received under a contract or other arrangements which have not been approved in writing by the Department.

**7. General Requirements:**

The Recipient shall complete the Project with all practical dispatch, in a sound, economical, and efficient manner, and in accordance with the provisions in this Agreement, and all applicable laws. The Project will be performed in accordance with all applicable Department procedures, guidelines, manuals, standards, and directives as described in the Department's **Local Agency Program Manual** (FDOT Topic No. 525-010-300), which by this reference is made a part of this Agreement. Time is of the essence as to each and every obligation under this Agreement.

- a. A full time employee of the Recipient, qualified to ensure that the work being pursued is complete, accurate, and consistent with the terms, conditions, and specifications of this Agreement shall be in responsible charge of the Project, which employee should be able to perform the following duties and functions:



STATE OF FLORIDA DEPARTMENT OF TRANSPORTATION  
**LOCAL AGENCY PROGRAM AGREEMENT**525-010-40  
PROGRAM MANAGEMENT  
OGC/OOC- 07/24  
Page 5 of 15

- i. Administers inherently governmental project activities, including those dealing with cost, time, adherence to contract requirements, construction quality and scope of Federal-aid projects;
  - ii. Maintains familiarity of day to day Project operations, including Project safety issues;
  - iii. Makes or participates in decisions about changed conditions or scope changes that require change orders or supplemental agreements;
  - iv. Visits and reviews the Project on a frequency that is commensurate with the magnitude and complexity of the Project;
  - v. Reviews financial processes, transactions and documentation to ensure that safeguards are in place to minimize fraud, waste, and abuse;
  - vi. Directs Project staff, agency or consultant, to carry out Project administration and contract oversight, including proper documentation;
  - vii. Is aware of the qualifications, assignments and on-the-job performance of the Recipient and consultant staff at all stages of the Project.
- b. Once the Department issues the NTP for the Project, the Recipient shall be obligated to submit an invoice or other request for reimbursement to the Department no less than once every 90 days (quarterly), beginning from the day the NTP is issued. If the Recipient fails to submit quarterly invoices to the Department, and in the event the failure to timely submit invoices to the Department results in the FHWA removing any unbilled funding or the loss of state appropriation authority (which may include the loss of state and federal funds, if there are state funds programmed to the Project), then the Recipient will be solely responsible to provide all funds necessary to complete the Project and the Department will not be obligated to provide any additional funding for the Project. The Recipient waives the right to contest such removal of funds by the Department, if the removal is related to FHWA's withdrawal of funds or if the removal is related to the loss of state appropriation authority. In addition to the loss of funding for the Project, the Department will also consider the de-certification of the Recipient for future LAP Projects. No cost may be incurred under this Agreement until after the Recipient has received a written NTP from the Department. The Recipient agrees to advertise or put the Project out to bid thirty (30) days from the date the Department issues the NTP to advertise the Project. If the Recipient is not able to meet the scheduled advertisement, the Department District LAP Administrator should be notified as soon as possible.
- c. If all funds are removed from the Project, including amounts previously billed to the Department and reimbursed to the Recipient, and the Project is off the State Highway System, then the Department will have to request repayment for the previously billed amounts from the Recipient. No state funds can be used on off-system projects, unless authorized pursuant to **Exhibit "I"**, State Funds Addendum, which will be attached to and incorporated in this Agreement in the event state funds are used on the Project.
- d. In the event that any election, referendum, approval, permit, notice or other proceeding or authorization is required under applicable law to enable the Recipient to enter into this Agreement or to undertake the Project or to observe, assume or carry out any of the provisions of the Agreement, the Recipient will initiate and consummate, as provided by law, all actions necessary with respect to any such matters.
- e. The Recipient shall initiate and prosecute to completion all proceedings necessary, including Federal-aid requirements, to enable the Recipient to provide the necessary funds for completion of the Project.
- f. The Recipient shall submit to the Department such data, reports, records, contracts, and other documents relating to the Project as the Department and FHWA may require. The Recipient shall make such submissions using Department-designated information systems.
- g. Federal-aid funds shall not participate in any cost which is not incurred in conformity with applicable federal and state laws, the regulations in 23 Code of Federal Regulations (C.F.R.) and 49 C.F.R., and policies and procedures prescribed by the Division Administrator of FHWA. Federal funds shall not be paid on account of any cost incurred prior to authorization by FHWA to the Department to proceed with the Project or part



STATE OF FLORIDA DEPARTMENT OF TRANSPORTATION  
**LOCAL AGENCY PROGRAM AGREEMENT**525-010-40  
PROGRAM MANAGEMENT  
OGC/OOC- 07/24  
Page 6 of 15

thereof involving such cost (23 C.F.R. 1.9 (a)). If FHWA or the Department determines that any amount claimed is not eligible, federal participation may be approved in the amount determined to be adequately supported and the Department shall notify the Recipient in writing citing the reasons why items and amounts are not eligible for federal participation. Where correctable non-compliance with provisions of law or FHWA requirements exists federal funds may be withheld until compliance is obtained. Where non-compliance is not correctable, FHWA or the Department may deny participation in parcel or Project costs in part or in total. For any amounts determined to be ineligible for federal reimbursement for which the Department has advanced payment, the Recipient shall promptly reimburse the Department for all such amounts within 90 days of written notice.

- h. For any project requiring additional right-of-way, the Recipient must submit to the Department an annual report of its real property acquisition and relocation assistance activities on the project. Activities shall be reported on a federal fiscal year basis, from October 1 through September 30. The report must be prepared using the format prescribed in 49 C.F.R. Part 24, Appendix B, and be submitted to the Department no later than October 15 of each year.

**8. Audit Reports:**

The administration of resources awarded through the Department to the Recipient by this Agreement may be subject to audits and/or monitoring by the Department. The following requirements do not limit the authority of the Department to conduct or arrange for the conduct of additional audits or evaluations of federal awards or limit the authority of any state agency inspector general, the State of Florida Auditor General, or any other state official. The Recipient shall comply with all audit and audit reporting requirements as specified below.

- a. In addition to reviews of audits conducted in accordance with 2 CFR Part 200, Subpart F – Audit Requirements, monitoring procedures may include, but not be limited to, on-site visits by Department staff and/or other procedures including, reviewing any required performance and financial reports, following up, ensuring corrective action, and issuing management decisions on weaknesses found through audits when those findings pertain to federal awards provided through the Department by this Agreement. By entering into this Agreement, the Recipient agrees to comply and cooperate fully with any monitoring procedures/processes deemed appropriate by the Department. The Recipient further agrees to comply and cooperate with any inspections, reviews, investigations, or audits deemed necessary by the Department, State of Florida Chief Financial Officer (“CFO”), or State of Florida Auditor General.
- b. The Recipient, a non-federal entity as defined by 2 CFR Part 200, as a subrecipient of a federal award awarded by the Department through this Agreement is subject to the following requirements:
  - i. In the event the Recipient expends a total amount of federal awards equal to or in excess of the threshold established by 2 CFR Part 200, Subpart F – Audit Requirements, the Recipient must have a federal single or program-specific audit for such fiscal year conducted in accordance with the provisions of 2 CFR Part 200, Subpart F – Audit Requirements. **Exhibit “E”** to this Agreement provides the required federal award identification information needed by the Recipient to further comply with the requirements of 2 CFR Part 200, Subpart F – Audit Requirements. In determining federal awards expended in a fiscal year, the Recipient must consider all sources of federal awards based on when the activity related to the federal award occurs, including the federal award provided through the Department by this Agreement. The determination of amounts of federal awards expended should be in accordance with the guidelines established by 2 CFR Part 200, Subpart F – Audit Requirements. An audit conducted by the State of Florida Auditor General in accordance with the provisions of 2 CFR Part 200, Subpart F – Audit Requirements, will meet the requirements of this part.
  - ii. In connection with the audit requirements, the Recipient shall fulfill the requirements relative to the auditee responsibilities as provided in 2 CFR Part 200, Subpart F – Audit Requirements.



STATE OF FLORIDA DEPARTMENT OF TRANSPORTATION  
**LOCAL AGENCY PROGRAM AGREEMENT**525-010-40  
PROGRAM MANAGEMENT  
OGC/OOC- 07/24  
Page 7 of 15

- iii. In the event the Recipient expends less than the threshold established by 2 CFR Part 200, Subpart F – Audit Requirements, in federal awards, the Recipient is exempt from federal audit requirements for that fiscal year. However, the Recipient must provide a single audit exemption statement to the Department at [FDOTSingleAudit@dot.state.fl.us](mailto:FDOTSingleAudit@dot.state.fl.us) no later than nine months after the end of the Recipient's audit period for each applicable audit year. In the event the Recipient expends less than the threshold established by 2 CFR Part 200, Subpart F – Audit Requirements, in federal awards in a fiscal year and elects to have an audit conducted in accordance with the provisions of 2 CFR Part 200, Subpart F – Audit Requirements, the cost of the audit must be paid from non-federal resources (*i.e.*, the cost of such an audit must be paid from the Recipient's resources obtained from other than federal entities).
- iv. The Recipient must electronically submit to the Federal Audit Clearinghouse ("FAC") at <https://harvester.census.gov/facweb/> the audit reporting package as required by 2 CFR Part 200, Subpart F – Audit Requirements, within the earlier of 30 calendar days after receipt of the auditor's report(s) or nine months after the end of the audit period. The FAC is the repository of record for audits required by 2 CFR Part 200, Subpart F – Audit Requirements, and this Agreement. However, the Department requires a copy of the audit reporting package also be submitted to [FDOTSingleAudit@dot.state.fl.us](mailto:FDOTSingleAudit@dot.state.fl.us) within the earlier of 30 calendar days after receipt of the auditor's report(s) or nine months after the end of the audit period as required by 2 CFR Part 200, Subpart F – Audit Requirements.
- v. Within six months of acceptance of the audit report by the FAC, the Department will review the Recipient's audit reporting package, including corrective action plans and management letters, to the extent necessary to determine whether timely and appropriate action on all deficiencies has been taken pertaining to the federal award provided through the Department by this Agreement. If the Recipient fails to have an audit conducted in accordance with 2 CFR Part 200, Subpart F – Audit Requirements, the Department may impose additional conditions to remedy noncompliance. If the Department determines that noncompliance cannot be remedied by imposing additional conditions, the Department may take appropriate actions to enforce compliance, which actions may include but not be limited to the following:
  - 1. Temporarily withhold cash payments pending correction of the deficiency by the Recipient or more severe enforcement action by the Department;
  - 2. Disallow (deny both use of funds and any applicable matching credit for) all or part of the cost of the activity or action not in compliance;
  - 3. Wholly or partly suspend or terminate the federal award;
  - 4. Initiate suspension or debarment proceedings as authorized under 2 C.F.R. Part 180 and federal awarding agency regulations (or in the case of the Department, recommend such a proceeding be initiated by the federal awarding agency);
  - 5. Withhold further federal awards for the Project or program;
  - 6. Take other remedies that may be legally available.
- vi. As a condition of receiving this federal award, the Recipient shall permit the Department or its designee, the CFO, or State of Florida Auditor General access to the Recipient's records including financial statements, the independent auditor's working papers, and project records as necessary. Records related to unresolved audit findings, appeals, or litigation shall be retained until the action is complete or the dispute is resolved.
- vii. The Department's contact information for requirements under this part is as follows:

Office of Comptroller, MS 24  
605 Suwannee Street  
Tallahassee, Florida 32399-0450  
[FDOTSingleAudit@dot.state.fl.us](mailto:FDOTSingleAudit@dot.state.fl.us)
- c. The Recipient shall retain sufficient records demonstrating its compliance with the terms of this Agreement for a period of five years from the date the audit report is issued and shall allow the Department or its designee, the CFO, or State of Florida Auditor General access to such records upon request. The Recipient shall ensure that the audit working papers are made available to the Department or its designee, the CFO, or State of Florida Auditor General upon request for a period of five years from the date the audit report is issued, unless extended in writing by the Department.



STATE OF FLORIDA DEPARTMENT OF TRANSPORTATION  
**LOCAL AGENCY PROGRAM AGREEMENT**525-010-40  
PROGRAM MANAGEMENT  
OGC/OOC- 07/24  
Page 8 of 15**9. Termination or Suspension of Project:**

The Department may, by written notice to the Recipient, suspend any or all of the Department's obligations under this Agreement for the Recipient's failure to comply with applicable law or the terms of this Agreement until such time as the event or condition resulting in such suspension has ceased or been corrected.

- a. If the Department intends to terminate the Agreement, the Department shall notify the Recipient of such termination in writing at least thirty (30) days prior to the termination of the Agreement, with instructions to the effective date of termination or specify the stage of work at which the Agreement is to be terminated.
- b. The Parties to this Agreement may terminate this Agreement when its continuation would not produce beneficial results commensurate with the further expenditure of funds. In this event, the Parties shall agree upon the termination conditions.
- c. If the Agreement is terminated before performance is completed, the Recipient shall be paid only for that work satisfactorily performed for which costs can be substantiated. Such payment, however, may not exceed the equivalent percentage of the Department's maximum financial assistance. If any portion of the Project is located on the Department's right-of-way, then all work in progress on the Department right-of-way will become the property of the Department and will be turned over promptly by the Recipient.
- d. In the event the Recipient fails to perform or honor the requirements and provisions of this Agreement, the Recipient shall promptly refund in full to the Department within thirty (30) days of the termination of the Agreement any funds that were determined by the Department to have been expended in violation of the Agreement.
- e. The Department reserves the right to unilaterally cancel this Agreement for failure by the Recipient to comply with the Public Records provisions of Chapter 119, Florida Statutes.

**10. Contracts of the Recipient:**

- a. Except as otherwise authorized in writing by the Department, the Recipient shall not execute any contract or obligate itself in any manner requiring the disbursement of Department funds, including consultant or construction contracts or amendments thereto, with any third party with respect to the Project without the written approval of the Department. Failure to obtain such approval shall be sufficient cause for nonpayment by the Department. The Department specifically reserves the right to review the qualifications of any consultant or contractor and to approve or disapprove the employment of such consultant or contractor.
- b. It is understood and agreed by the parties to this Agreement that participation by the Department in a project with the Recipient, where said project involves a consultant contract for engineering, architecture or surveying services, is contingent on the Recipient's complying in full with provisions of Section 287.055, Florida Statutes, Consultants' Competitive Negotiation Act, the federal Brooks Act, 23 C.F.R. 172, and 23 U.S.C. 112. At the discretion of the Department, the Recipient will involve the Department in the consultant selection process for all projects funded under this Agreement. In all cases, the Recipient shall certify to the Department that selection has been accomplished in compliance with the Consultants' Competitive Negotiation Act and the federal Brooks Act.
- c. The Recipient shall comply with, and require its consultants and contractors to comply with applicable federal law pertaining to the use of Federal-aid funds. The Recipient shall comply with the provisions in the FHWA-1273 form as set forth in **Exhibit "G"**, FHWA 1273 attached to and incorporated in this Agreement. The Recipient shall include FHWA-1273 in all contracts with contractors performing work on the Project.
- d. The Recipient shall require its consultants and contractors to take emergency steps to close any public road whenever there is a risk to life, health and safety of the travelling public. The safety of the travelling public is the Department's first priority for the Recipient. If lane or road closures are required by the LA to ensure the life, health, and safety of the travelling public, the LA must notify the District Construction Engineer and District Traffic Operations Engineer immediately once the travelling public are not at imminent risk. The Department expects professional engineering judgment be applied in all aspects of locally



STATE OF FLORIDA DEPARTMENT OF TRANSPORTATION  
**LOCAL AGENCY PROGRAM AGREEMENT**525-010-40  
PROGRAM MANAGEMENT  
OGC/OOC- 07/24  
Page 9 of 15

delivered projects. Defect management and supervision of LAP project structures components must be proactively managed, monitored, and inspected by department prequalified structures engineer(s). The District Construction Engineer must be notified immediately of defect monitoring that occurs in LAP project construction, whether or not the defects are considered an imminent risk to life, health, or safety of the travelling public. When defects, including but not limited to, structural cracks, are initially detected during bridge construction, the engineer of record, construction engineering inspector, design-build firm, or local agency that owns or is responsible for the bridge construction has the authority to immediately close the bridge to construction personnel and close the road underneath. The LA shall also ensure compliance with the CPAM, Section 9.1.8 regarding actions for maintenance of traffic and safety concerns.

**11. Disadvantaged Business Enterprise (DBE) Policy and Obligation:**

It is the policy of the Department that DBE's, as defined in 49 C.F.R. Part 26, as amended, shall have the opportunity to participate in the performance of contracts financed in whole or in part with Department funds under this Agreement. The DBE requirements of applicable federal and state laws and regulations apply to this Agreement.

The Recipient and its contractors agree to ensure that DBE's have the opportunity to participate in the performance of this Agreement. In this regard, all recipients and contractors shall take all necessary and reasonable steps in accordance with applicable federal and state laws and regulations to ensure that the DBE's have the opportunity to compete for and perform contracts. The Recipient and its contractors and subcontractors shall not discriminate on the basis of race, color, national origin or sex in the award and performance of contracts, entered pursuant to this Agreement.

**12. Compliance with Conditions and Laws:**

The Recipient shall comply and require its contractors and subcontractors to comply with all terms and conditions of this Agreement and all federal, state, and local laws and regulations applicable to this Project. Execution of this Agreement constitutes a certification that the Recipient is in compliance with, and will require its contractors and subcontractors to comply with, all requirements imposed by applicable federal, state, and local laws and regulations, including the "Certification Regarding Debarment, Suspension, Ineligibility and Voluntary Exclusion – Lower Tier Covered Transactions," in 49 C.F.R. Part 29, and 2 C.F.R. Part 200 when applicable.

**13. Performance Evaluations:**

Recipients are evaluated on a project-by-project basis. The evaluations provide information about oversight needs and provide input for the recertification process. Evaluations are submitted to the Recipient's person in responsible charge or designee as part of the Project closeout process. The Department provides the evaluation to the Recipient no more than 30 days after final acceptance.

- a. Each evaluation will result in one of three ratings. A rating of Unsatisfactory Performance means the Recipient failed to develop the Project in accordance with applicable federal and state regulations, standards and procedures, required excessive District involvement/oversight, or the Project was brought in-house by the Department. A rating of Satisfactory Performance means the Recipient developed the Project in accordance with applicable federal and state regulations, standards and procedures, with minimal District involvement/oversight. A rating of Above Satisfactory Performance means the Recipient developed the Project in accordance with applicable federal and state regulations, standards and procedures, and the Department did not have to exceed the minimum oversight and monitoring requirements identified for the project.
- b. The District will determine which functions can be further delegated to Recipients that continuously earn Satisfactory and Above Satisfactory evaluations.

**14. Restrictions, Prohibitions, Controls, and Labor Provisions:**

During the performance of this Agreement, the Recipient agrees as follows, and agrees to require its contractors and subcontractors to include in each subcontract the following provisions:

- a. The Recipient will comply with all the requirements imposed by Title VI of the Civil Rights Act of 1964, the regulations of the U.S. Department of Transportation issued thereunder, and the assurance by the Recipient pursuant thereto. The Recipient shall include the attached **Exhibit "C"**, Title VI Assurances in all contracts



STATE OF FLORIDA DEPARTMENT OF TRANSPORTATION  
**LOCAL AGENCY PROGRAM AGREEMENT**525-010-40  
PROGRAM MANAGEMENT  
OGC/OOC-07/24  
Page 10 of 15

with consultants and contractors performing work on the Project that ensure compliance with Title VI of the Civil Rights Act of 1964, 49 C.F.R. Part 21, and related statutes and regulations.

- b. The Recipient will comply with all the requirements as imposed by the ADA, the regulations of the Federal Government issued thereunder, and assurance by the Recipient pursuant thereto.
- c. A person or affiliate who has been placed on the convicted vendor list following a conviction for a public entity crime may not submit a bid on a contract to provide any goods or services to a public entity; may not submit a bid on a contract with a public entity for the construction or repair of a public building or public work; may not submit bids on leases of real property to a public entity; may not be awarded or perform work as a contractor, supplier, subcontractor or consultant under a contract with any public entity; and may not transact business with any public entity in excess of the threshold amount provided in Section 287.017, Florida Statutes, for CATEGORY TWO for a period of 36 months from the date of being placed on the convicted vendor list.
- d. In accordance with Section 287.134, Florida Statutes, an entity or affiliate who has been placed on the Discriminatory Vendor List, kept by the Florida Department of Management Services, may not submit a bid on a contract to provide goods or services to a public entity; may not submit a bid on a contract with a public entity for the construction or repair of a public building or public work; may not submit bids on leases of real property to a public entity; may not be awarded or perform work as a contractor, supplier, subcontractor or consultant under a contract with any public entity; and may not transact business with any public entity.
- e. An entity or affiliate who has had its Certificate of Qualification suspended, revoked, denied or have further been determined by the Department to be a non-responsible contractor may not submit a bid or perform work for the construction or repair of a public building or public work on a contract with the Recipient.
- f. Neither the Recipient nor any of its contractors or their subcontractors shall enter into any contract, subcontract or arrangement in connection with the Project or any property included or planned to be included in the Project in which any member, officer or employee of the Recipient or the locality during tenure or for 2 years thereafter has any interest, direct or indirect. If any such present or former member, officer or employee involuntarily acquires or had acquired prior to the beginning of tenure any such interest, and if such interest is immediately disclosed to the Recipient, the Recipient, with prior approval of the Department, may waive the prohibition contained in this paragraph provided that any such present member, officer or employee shall not participate in any action by the Recipient or the locality relating to such contract, subcontract or arrangement. The Recipient shall insert in all contracts entered into in connection with the Project or any property included or planned to be included in any Project, and shall require its contractors to insert in each of their subcontracts, the following provision:

"No member, officer or employee of the Recipient or of the locality during his tenure or for 2 years thereafter shall have any interest, direct or indirect, in this contract or the proceeds thereof."

The provisions of this paragraph shall not be applicable to any agreement between the Recipient and its fiscal depositories or to any agreement for utility services the rates for which are fixed or controlled by a governmental agency.

- g. No member or delegate to the Congress of the United States shall be admitted to any share or part of this Agreement or any benefit arising therefrom.

**15. Indemnification and Insurance:**

- a. It is specifically agreed between the parties executing this Agreement that it is not intended by any of the provisions of any part of this Agreement to create in the public or any member thereof, a third-party beneficiary under this Agreement, or to authorize anyone not a party to this Agreement to maintain a suit for personal injuries or property damage pursuant to the terms or provisions of this Agreement. The Recipient guarantees the payment of all just claims for materials, supplies, tools, or labor and other just claims against the Recipient or any subcontractor, in connection with this Agreement.



STATE OF FLORIDA DEPARTMENT OF TRANSPORTATION  
**LOCAL AGENCY PROGRAM AGREEMENT**

525-010-40  
 PROGRAM MANAGEMENT  
 OGC/OOC-07/24  
 Page 11 of 15

- b. To the extent provided by law, Recipient shall indemnify, defend, and hold harmless the Department against any actions, claims, or damages arising out of, relating to, or resulting from negligent or wrongful act(s) of Recipient, or any of its officers, agents, or employees, acting within the scope of their office or employment, in connection with the rights granted to or exercised by Recipient hereunder, to the extent and within the limitations of Section 768.28, Florida Statutes. The foregoing indemnification shall not constitute a waiver of the Department's or Recipient's sovereign immunity beyond the limits set forth in Florida Statutes, Section 768.28, nor shall the same be construed to constitute agreement by Recipient to indemnify the Department for the negligent acts or omissions of the Department, its officers, agents, or employees, or for the acts of third parties. Nothing herein shall be construed as consent by Recipient to be sued by third parties in any manner arising out of this Agreement. This indemnification shall survive the termination of this Agreement.
- c. Recipient agrees to include the following indemnification in all contracts with contractors, subcontractors, consultants, or subconsultants (each referred to as "Entity" for the purposes of the below indemnification) who perform work in connection with this Agreement:

"To the extent provided by law, [ENTITY] shall indemnify, defend, and hold harmless the [RECIPIENT] and the State of Florida, Department of Transportation, including the Department's officers, agents, and employees, against any actions, claims, or damages arising out of, relating to, or resulting from negligent or wrongful act(s) of [ENTITY], or any of its officers, agents, or employees, acting within the scope of their office or employment, in connection with the rights granted to or exercised by [ENTITY].

The foregoing indemnification shall not constitute a waiver of the Department's or [RECIPIENT]'s sovereign immunity beyond the limits set forth in Florida Statutes, Section 768.28. Nor shall the same be construed to constitute agreement by [ENTITY] to indemnify [RECIPIENT] for the negligent acts or omissions of [RECIPIENT], its officers, agents, or employees, or third parties. Nor shall the same be construed to constitute agreement by [ENTITY] to indemnify the Department for the negligent acts or omissions of the Department, its officers, agents, or employees, or third parties. This indemnification shall survive the termination of this Agreement."

- d. The Recipient shall, or cause its contractor or consultant to carry and keep in force, during the term of this Agreement, a general liability insurance policy or policies with a company or companies authorized to do business in Florida, affording public liability insurance with combined bodily injury limits of at least \$200,000 per person and \$300,000 each occurrence, and property damage insurance of at least \$200,000 each occurrence, for the services to be rendered in accordance with this Agreement. The Recipient shall also, or cause its contractor or consultant to carry and keep in force Workers' Compensation Insurance as required by the State of Florida under the Workers' Compensation Law. With respect to any general liability insurance policy required pursuant to this Agreement, all such policies shall be issued by companies licensed to do business in the State of Florida. The Recipient shall provide to the Department certificates showing the required coverage to be in effect with endorsements showing the Department to be an additional insured prior to commencing any work under this Agreement. Policies that include Self Insured Retention will not be accepted. The certificates and policies shall provide that in the event of any material change in or cancellation of the policies reflecting the required coverage, thirty days advance notice shall be given to the Department or as provided in accordance with Florida law.

**16. Maintenance Obligations:** In the event the Project includes construction then the following provisions are incorporated into this Agreement:

- a. The Recipient agrees to maintain any portion of the Project not located on the State Highway System constructed under this Agreement for its useful life. If the Recipient constructs any improvement on Department right-of-way, the Recipient

☐ shall

☐ shall not

☒ N/A



STATE OF FLORIDA DEPARTMENT OF TRANSPORTATION  
**LOCAL AGENCY PROGRAM AGREEMENT**525-010-40  
PROGRAM MANAGEMENT  
OGC/OOC- 07/24  
Page 12 of 15

maintain the improvements located on the Department right-of-way for their useful life. If the Recipient is required to maintain Project improvements located on the Department right-of-way beyond final acceptance, then Recipient shall, prior to any disbursement of the state funding provided under this Agreement, also execute a Maintenance Memorandum of Agreement in a form that is acceptable to the Department. The Recipient has agreed to the foregoing by resolution, and such resolution is attached and incorporated into this Agreement as **Exhibit "D"**. This provision will survive termination of this Agreement.

**17. Miscellaneous Provisions:**

- a. The Recipient will be solely responsible for compliance with all applicable environmental regulations, for any liability arising from non-compliance with these regulations, and will reimburse the Department for any loss incurred in connection therewith. The Recipient will be responsible for securing any applicable permits. The Recipient shall include in all contracts and subcontracts for amounts in excess of \$150,000, a provision requiring compliance with all applicable standards, orders or regulations issued pursuant to the Clean Air Act (42 U.S.C. 7401-7671q) and the Federal Water Pollution Control Act as amended (33 U.S.C. 1251-1387).
- b. The Department shall not be obligated or liable hereunder to any individual or entity not a party to this Agreement.
- c. In no event shall the making by the Department of any payment to the Recipient constitute or be construed as a waiver by the Department of any breach of covenant or any default which may then exist on the part of the Recipient and the making of such payment by the Department, while any such breach or default shall exist, shall in no way impair or prejudice any right or remedy available to the Department with respect to such breach or default.
- d. If any provision of this Agreement is held invalid, the remainder of this Agreement shall not be affected. In such an instance, the remainder would then continue to conform to the terms and requirements of applicable law.
- e. By execution of the Agreement, the Recipient represents that it has not paid and, also agrees not to pay, any bonus or commission for the purpose of obtaining an approval of its application for the financing hereunder.
- f. Nothing in the Agreement shall require the Recipient to observe or enforce compliance with any provision or perform any act or do any other thing in contravention of any applicable state law. If any of the provisions of the Agreement violate any applicable state law, the Recipient will at once notify the Department in writing in order that appropriate changes and modifications may be made by the Department and the Recipient to the end that the Recipient may proceed as soon as possible with the Project.
- g. In the event that this Agreement involves constructing and equipping of facilities, the Recipient shall submit to the Department for approval all appropriate plans and specifications covering the Project. The Department will review all plans and specifications and will issue to the Recipient a written approval with any approved portions of the Project and comments or recommendations covering any remainder of the Project deemed appropriate. After resolution of these comments and recommendations to the Department's satisfaction, the Department will issue to the Recipient a written approval with said remainder of the Project. Failure to obtain this written approval shall be sufficient cause of nonpayment by the Department.
- h. Upon completion of right-of-way activities on the Project, the Recipient must certify compliance with all applicable federal and state requirements. Certification is required prior to authorization for advertisement for or solicitation of bids for construction of the Project, including if no right-of-way is required.
- i. The Recipient will certify in writing, prior to Project closeout that the Project was completed in accordance with applicable plans and specifications, is in place on the Recipient's facility, adequate title is in the Recipient's name, and the Project is accepted by the Recipient as suitable for the intended purpose.



STATE OF FLORIDA DEPARTMENT OF TRANSPORTATION  
**LOCAL AGENCY PROGRAM AGREEMENT**525-010-40  
PROGRAM MANAGEMENT  
OGC/OOC- 07/24  
Page 13 of 15

- j. The Recipient agrees that no federally-appropriated funds have been paid, or will be paid by or on behalf of the Recipient, to any person for influencing or attempting to influence any officer or employee of any federal agency, a Member of Congress, an officer or employee of Congress or an employee of a Member of Congress in connection with the awarding of any federal contract, the making of any federal grant, the making of any federal loan, the entering into of any cooperative agreement, and the extension, continuation, renewal, amendment or modification of any federal contract, grant, loan or cooperative agreement. If any funds other than federally-appropriated funds have been paid by the Recipient to any person for influencing or attempting to influence an officer or employee of any federal agency, a Member of Congress, an officer or employee of Congress or an employee of a Member of Congress in connection with this Agreement, the undersigned shall complete and submit Standard Form-LLL, "Disclosure Form to Report Lobbying," in accordance with its instructions. The Recipient shall require that the language of this paragraph be included in the award documents for all subawards at all tiers (including subcontracts, subgrants, and contracts under grants, loans, and cooperative agreements) and that all subrecipients shall certify and disclose accordingly. No funds received pursuant to this contract may be expended for lobbying the Legislature, the judicial branch or a state agency.
- k. The Recipient may not permit the Engineer of Record to perform Construction, Engineering and Inspection services on the Project.
- l. The Recipient shall comply with all applicable federal guidelines, procedures, and regulations. If at any time a review conducted by Department and or FHWA reveals that the applicable federal guidelines, procedures, and regulations were not followed by the Recipient and FHWA requires reimbursement of the funds, the Recipient will be responsible for repayment to the Department of all funds awarded under the terms of this Agreement.
- m. The Recipient shall:
  - i. utilize the U.S. Department of Homeland Security's E-Verify system to verify the employment eligibility of all new employees hired by Recipient during the term of the contract; and
  - ii. expressly require any contractor and subcontractors performing work or providing services pursuant to the state contract to likewise utilize the U.S. Department of Homeland Security's E-Verify system to verify the employment eligibility of all new employees hired by the subcontractor during the contract term.
- n. This Agreement may be executed in one or more counterparts, each of which shall be deemed an original, but all of which shall constitute the same Agreement. A facsimile or electronic transmission of this Agreement with a signature on behalf of a party will be legal and binding on such party.
- o. The Parties agree to comply with s.20.055(5), Florida Statutes, and to incorporate in all subcontracts the obligation to comply with s.20.055(5), Florida Statutes.
- p. If the Project is procured pursuant to Chapter 255, Florida Statutes, for construction services and the cost of the Project is to be paid from state-appropriated funds, then the Recipient must comply with the requirements of Section 255.0991, Florida Statutes.

**18. Exhibits:**

- a. **Exhibits "A", "B", "C", "D", "E" and "F"** are attached to and incorporated into this Agreement.
- b. ☒ If this Project includes Phase 58 (construction) activities, then **Exhibit "G"**, FHWA FORM 1273, is attached and incorporated into this Agreement.
- c. ☐ Alternative Advance Payment Financial Provisions are used on this Project. If an Alternative Pay Method is used on this Project, then **Exhibit "H"**, Alternative Advance Payment Financial Provisions, is attached and incorporated into this Agreement.
- d. ☐ State funds are used on this Project. If state funds are used on this Project, then **Exhibit "I"**, State Funds Addendum, is attached and incorporated into this Agreement. **Exhibit "J"**, State Financial Assistance (Florida Single Audit Act), is attached and incorporated into this Agreement.

STATE OF FLORIDA DEPARTMENT OF TRANSPORTATION  
**LOCAL AGENCY PROGRAM AGREEMENT**525-010-40  
PROGRAM MANAGEMENT  
OGC/OOC- 07/24  
Page 14 of 15

- e. ☐ This Project utilizes Advance Project Reimbursement. If this Project utilizes Advance Project Reimbursement, then **Exhibit "K"**, Advance Project Reimbursement is attached and incorporated into this Agreement.
- f. ☐ This Project includes funding for landscaping. If this Project includes funding for landscaping, then **Exhibit "L"**, Landscape Maintenance, is attached and incorporated into this Agreement.
- g. ☐ This Project includes funding for a roadway lighting system. If the Project includes funding for roadway lighting system, **Exhibit "M"**, Roadway Lighting Maintenance is attached and incorporated into this Agreement.
- h. ☐ This Project includes funding for traffic signals and/or traffic signal systems. If this Project includes funding for traffic signals and/or traffic signals systems, **Exhibit "N"**, Traffic Signal Maintenance is attached and incorporated into this Agreement.
- i. ☐ A portion or all of the Project will utilize Department right-of-way and, therefore, **Exhibit "O"**, Terms and Conditions of Construction in Department Right-of-Way, is attached and incorporated into this Agreement.
- j. ☐ The following Exhibit(s) are attached and incorporated into this Agreement: \_\_\_\_\_

**k. Exhibit and Attachment List**

Exhibit A: Project Description and Responsibilities

Exhibit B: Schedule of Financial Assistance

Exhibit C: Title VI Assurances

Exhibit D: Recipient Resolution

Exhibit E: Federal Financial Assistance (Single Audit Act)

Exhibit F: Contract Payment Requirements

\* Exhibit G: FHWA Form 1273

\* Exhibit H: Alternative Advance Payment Financial Provisions

\* Exhibit I: State Funds Addendum

\* Exhibit J: State Financial Assistance (Florida Single Audit Act)

\* Exhibit K: Advance Project Reimbursement

\* Exhibit L: Landscape Maintenance

\* Exhibit M: Roadway Lighting Maintenance

\* Exhibit N: Traffic Signal Maintenance

\* Exhibit O: Terms and Conditions of Construction in Department Right-of-Way

\* Additional Exhibit(s):

**\* Indicates that the Exhibit is only attached and incorporated if applicable box is selected.**



STATE OF FLORIDA DEPARTMENT OF TRANSPORTATION  
**LOCAL AGENCY PROGRAM AGREEMENT**

525-010-40  
PROGRAM MANAGEMENT  
OGC/OOC- 07/24  
Page 15 of 15

IN WITNESS WHEREOF, the parties have executed this Agreement on the day and year written above.

RECIPIENT Village of Wellington

STATE OF FLORIDA, DEPARTMENT OF TRANSPORTATION

By: \_\_\_\_\_  
Name: Michael J. Napoleone  
Title: Mayor

By: \_\_\_\_\_  
Name: John P. Krane, P.E.  
Title: Director of Transportation Development

Legal Review:

\_\_\_\_\_

## EXHIBIT A

### PROJECT DESCRIPTION AND RESPONSIBILITIES

FPN: 448299-1-58-01

This exhibit forms an integral part of the Agreement between the State of Florida, Department of Transportation and  
Village of Wellington (the Recipient)

#### PROJECT LOCATION:

- ☐ The project is on the National Highway System.
- ☐ The project is on the State Highway System.

PROJECT LENGTH AND MILE POST LIMITS: 1.858  
Roadway ID# 93000205 BMP .010 TO EMP 1.868

PROJECT DESCRIPTION: Widening of existing roadway shoulder for new 5-foot bike lanes, drainage improvements due to roadway widening, mill and overlay of the existing pavement, installation of enhanced mid-block crossings, and installation of pavement markings.

#### SPECIAL CONSIDERATIONS BY RECIPIENT:

The Recipient is required to provide a copy of the design plans for the Department's review and approval to coordinate permitting with the Department, and notify the Department prior to commencement of any right-of-way activities.

The Recipient shall commence the project's activities subsequent to the execution of this Agreement and shall perform in accordance with the following schedule:

- a) Study to be completed by N/A
- b) Design to be completed by N/A
- c) Right-of-Way requirements identified and provided to the Department by N/A
- d) Right-of-Way to be certified by 02/17/2025
- e) Construction contract to be let by 8/26/2025
- f) Construction to be completed by 06/30/2027

If this schedule cannot be met, the Recipient will notify the Department in writing with a revised schedule or the project is subject to the withdrawal of funding.

#### SPECIAL CONSIDERATIONS BY DEPARTMENT:

Issuance of the Notice to Proceed (NTP) to the Village of Wellington is subject to the submittal and approval of the LAP Certification and completion of the Production Package which includes 100% signed and sealed plans, cost estimate, technical specifications, bid documents, executed construction contracts checklist, environmental certification, and right-of-way certification.



# LOCAL AGENCY PROGRAM AGREEMENT

## EXHIBIT B SCHEDULE OF FINANCIAL ASSISTANCE

|  |  |
|--|--|
| <b>RECIPIENT NAME &amp; BILLING ADDRESS:</b><br>Village of Wellington<br>12300 Forest Hill Blvd.<br>Wellington, FL 33414 | <b>FINANCIAL PROJECT NUMBER:</b><br>448299-1-58-01 |
|--|--|

| PHASE OF WORK By Fiscal Year                                   | MAXIMUM PARTICIPATION         |                    |                    |                      |
|--|-------------------------------|--------------------|--------------------|----------------------|
|  | (1)<br>TOTAL<br>PROJECT FUNDS | (2)<br>LOCAL FUNDS | (3)<br>STATE FUNDS | (4)<br>FEDERAL FUNDS |
| <b>Design- Phase 38</b>  |                               |                    |                    |                      |
| FY: (Insert Program Name)                                      | \$ _____                      | \$ _____           | \$ _____           | \$ _____             |
| FY: (Insert Program Name)                                      | \$ _____                      | \$ _____           | \$ _____           | \$ _____             |
| FY: (Insert Program Name)                                      | \$ _____                      | \$ _____           | \$ _____           | \$ _____             |
| Total Design Cost  | \$ 0.00                       | \$ 0.00            | \$ 0.00            | \$ 0.00              |
| <b>Right-of-Way- Phase 48</b>                                  |                               |                    |                    |                      |
| FY: (Insert Program Name)                                      | \$ _____                      | \$ _____           | \$ _____           | \$ _____             |
| FY: (Insert Program Name)                                      | \$ _____                      | \$ _____           | \$ _____           | \$ _____             |
| FY: (Insert Program Name)                                      | \$ _____                      | \$ _____           | \$ _____           | \$ _____             |
| Total Right-of-Way Cost  | \$ 0.00                       | \$ 0.00            | \$ 0.00            | \$ 0.00              |
| <b>Construction- Phase 58</b>                                  |                               |                    |                    |                      |
| FY: 25 (Surface Transportation Program)                        | \$ 3,556,567.00               | \$ 1,275,073.00    | \$ _____           | \$ 2,281,494.00      |
| FY: 26 (Surface Transportation Program)                        | \$ 528,702.00                 | \$ 96,170.00       | \$ _____           | \$ 432,532.00        |
| FY: (Insert Program Name)                                      | \$ _____                      | \$ _____           | \$ _____           | \$ _____             |
| Total Construction Cost  | \$ 4,085,269.00               | \$ 1,371,243.00    | \$ 0.00            | \$ 2,714,026.00      |
| <b>Construction Engineering and Inspection (CEI)- Phase 68</b> |                               |                    |                    |                      |
| FY: (Insert Program Name)                                      | \$ _____                      | \$ _____           | \$ _____           | \$ _____             |
| FY: (Insert Program Name)                                      | \$ _____                      | \$ _____           | \$ _____           | \$ _____             |
| FY: (Insert Program Name)                                      | \$ _____                      | \$ _____           | \$ _____           | \$ _____             |
| Total CEI Cost   | \$ 0.00                       | \$ 0.00            | \$ 0.00            | \$ 0.00              |
| (_____) (Insert Program Name)                                  | \$ _____                      | \$ _____           | \$ _____           | \$ _____             |
| FY: (Insert Program Name)                                      | \$ _____                      | \$ _____           | \$ _____           | \$ _____             |
| FY: (Insert Program Name)                                      | \$ _____                      | \$ _____           | \$ _____           | \$ _____             |
| Total Phase Costs  | \$ 0.00                       | \$ 0.00            | \$ 0.00            | \$ 0.00              |
| <b>TOTAL COST OF THE PROJECT</b>                               | \$ 4,085,269.00               | \$ 1,371,243.00    | \$ 0.00            | \$ 2,714,026.00      |

**COST ANALYSIS CERTIFICATION AS REQUIRED BY SECTION 216.3475, FLORIDA STATUTES:**

I certify that the cost for each line item budget category has been evaluated and determined to be allowable, reasonable, and necessary as required by Section 216.3475, F.S. Documentation is on file evidencing the methodology used and the conclusions reached.

Landy Ductan  
District Grant Manager Name

\_\_\_\_\_  
Signature Date



## EXHIBIT C

### TITLE VI ASSURANCES

During the performance of this contract, the consultant or contractor, for itself, its assignees and successors in interest (hereinafter collectively referred to as the "contractor") agrees as follows:

- (1.) **Compliance with REGULATIONS:** The contractor shall comply with the Regulations relative to nondiscrimination in federally-assisted programs of the U.S. Department of Transportation (hereinafter, "USDOT") **Title 49, Code of Federal Regulations, Part 21**, as they may be amended from time to time, (hereinafter referred to as the **REGULATIONS**), which are herein incorporated by reference and made a part of this contract.
- (2.) **Nondiscrimination:** The Contractor, with regard to the work performed by it during the contract, shall not discriminate on the basis of race, color, national origin, or sex in the selection and retention of sub-contractors, including procurements of materials and leases of equipment. The contractor shall not participate either directly or indirectly in the discrimination prohibited by **Section 21.5** of the **REGULATIONS**, including employment practices when the contract covers a program set forth in **Appendix B** of the **REGULATIONS**.
- (3.) **Solicitations for Sub-contractors, including Procurements of Materials and Equipment:** In all solicitations either by competitive bidding or negotiation made by the contractor for work to be performed under sub-contract, including procurements of materials or leases of equipment, each potential sub-contractor or supplier shall be notified by the contractor of the contractor's obligations under this contract and the **REGULATIONS** relative to nondiscrimination on the basis of race, color, national origin, or sex.
- (4.) **Information and Reports:** The contractor shall provide all information and reports required by the **REGULATIONS** or directives issued pursuant thereto, and shall permit access to its books, records, accounts, other sources of information, and its facilities as may be determined by the *Florida Department of Transportation* or the *Federal Highway Administration, Federal Transit Administration, Federal Aviation Administration, and Federal Motor Carrier Safety Administration* to be pertinent to ascertain compliance with such **REGULATIONS**, orders and instructions. Where any information required of a contractor is in the exclusive possession of another who fails or refuses to furnish this information the contractor shall so certify to the *Florida Department of Transportation*, or the *Federal Highway Administration, Federal Transit Administration, Federal Aviation Administration, or Federal Motor Carrier Safety Administration* as appropriate, and shall set forth what efforts it has made to obtain the information.
- (5.) **Sanctions for Noncompliance:** In the event of the contractor's noncompliance with the nondiscrimination provisions of this contract, the Florida Department of Transportation shall impose such contract sanctions as it or the Federal Highway Administration, Federal Transit Administration, Federal Aviation Administration, or



Federal Motor Carrier Safety Administration may determine to be appropriate, including, but not limited to:

- a. withholding of payments to the contractor under the contract until the contractor complies, and/or
- b. cancellation, termination or suspension of the contract, in whole or in part.

**(6.) Incorporation of Provisions:** The contractor shall include the provisions of paragraphs (1) through (7) in every sub-contract, including procurements of materials and leases of equipment, unless exempt by the **REGULATIONS**, or directives issued pursuant thereto. The contractor shall take such action with respect to any sub-contract or procurement as the *Florida Department of Transportation* or the *Federal Highway Administration*, *Federal Transit Administration*, *Federal Aviation Administration*, or *Federal Motor Carrier Safety Administration* may direct as a means of enforcing such provisions including sanctions for noncompliance, provided, however, that, in the event a contractor becomes involved in, or is threatened with, litigation with a sub-contractor or supplier as a result of such direction, the contractor may request the *Florida Department of Transportation* to enter into such litigation to protect the interests of the *Florida Department of Transportation*, and, in addition, the contractor may request the United States to enter into such litigation to protect the interests of the United States.

**(7.) Compliance with Nondiscrimination Statutes and Authorities:** Title VI of the Civil Rights Act of 1964 (42 U.S.C. § 2000d et seq., 78 stat. 252), (prohibits discrimination on the basis of race, color, national origin); and 49 CFR Part 21; The Uniform Relocation Assistance and Real Property Acquisition Policies Act of 1970, (42 U.S.C. § 4601), (prohibits unfair treatment of persons displaced or whose property has been acquired because of Federal or Federal-aid programs and projects); Federal-Aid Highway Act of 1973, (23 U.S.C. § 324 et seq.), (prohibits discrimination on the basis of sex); Section 504 of the Rehabilitation Act of 1973, (29 U.S.C. § 794 et seq.), as amended, (prohibits discrimination on the basis of disability); and 49 CFR Part 27; The Age Discrimination Act of 1975, as amended, (42 U.S.C. § 6101 et seq.), (prohibits discrimination on the basis of age); Airport and Airway Improvement Act of 1982, (49 USC § 471, Section 47123), as amended, (prohibits discrimination based on race, creed, color, national origin, or sex); The Civil Rights Restoration Act of 1987, (PL 100-209), (Broadened the scope, coverage and applicability of Title VI of the Civil Rights Act of 1964, The Age Discrimination Act of 1975 and Section 504 of the Rehabilitation Act of 1973, by expanding the definition of the terms "programs or activities" to include all of the programs or activities of the Federal-aid recipients, sub-recipients and contractors, whether such programs or activities are Federally funded or not); Titles II and III of the Americans with Disabilities Act, which prohibit discrimination on the basis of disability in the operation of public entities, public and private transportation systems, places of public accommodation, and certain testing entities (42 U.S.C. §§ 12131 – 12189) as implemented by Department of Transportation regulations at 49 C.F.R. parts 37 and 38; The Federal Aviation Administration's Non-discrimination statute (49 U.S.C. § 47123) (prohibits discrimination on the basis of race, color, national origin, and sex); Executive Order 12898, Federal Actions to Address Environmental Justice in Minority Populations and Low-Income Populations, which ensures non-discrimination against minority populations by discouraging programs, policies, and activities with disproportionately high and adverse human health or environmental effects on minority and low-income populations; Executive Order 13166, Improving Access to Services for Persons with Limited English Proficiency, and resulting agency guidance, national origin discrimination includes discrimination because of limited English proficiency (LEP). To ensure compliance with Title VI, you must take reasonable steps to ensure that LEP persons have meaningful access to your programs (70 Fed. Reg. at 74087 to 74100); Title IX of the Education Amendments of 1972, as amended, which prohibits you from discriminating because of sex in education programs or activities (20 U.S.C. 1681 et seq).

STATE OF FLORIDA DEPARTMENT OF TRANSPORTATION  
**LOCAL AGENCY PROGRAM AGREEMENT**

**EXHIBIT D**

**RECIPIENT RESOLUTION**

The Recipient's Resolution authorizing entry into this Agreement is attached and incorporated into this Agreement.



STATE OF FLORIDA DEPARTMENT OF TRANSPORTATION  
**LOCAL AGENCY PROGRAM AGREEMENT****EXHIBIT E****FEDERAL FINANCIAL ASSISTANCE (SINGLE AUDIT ACT)****FEDERAL RESOURCES AWARDED PURSUANT TO THIS AGREEMENT ARE AS FOLLOWS:**

**CFDA No.:** 20.205  
**CFDA Title:** Highway Planning and Construction  
Federal-Aid Highway Program, Federal Lands Highway Program  
**CFDA Program Site:** [https://beta.sam.gov/fal/1093726316c3409a8e50f4c75f5ef2c6/view?keywords=20.205&sort=-relevance&index=cfda&is\\_active=true&page=1](https://beta.sam.gov/fal/1093726316c3409a8e50f4c75f5ef2c6/view?keywords=20.205&sort=-relevance&index=cfda&is_active=true&page=1)  
**Award Amount:** \$2,714,026.00  
**Awarding Agency:** Florida Department of Transportation  
**Award is for R&D:** No  
**Indirect Cost Rate:** N/A

**FEDERAL RESOURCES AWARDED PURSUANT TO THIS AGREEMENT ARE SUBJECT TO THE FOLLOWING:**

2 CFR Part 200 – Uniform Administrative Requirements, Cost Principles & Audit Requirements for Federal Awards

<http://www.ecfr.gov/cgi-bin/text-idx?node=2:1.1.2.2.1>

**FEDERAL RESOURCES AWARDED PURSUANT TO THIS AGREEMENT MAY ALSO BE SUBJECT TO THE FOLLOWING:**

Title 23 – Highways, United States Code

<http://uscode.house.gov/browse/prelim@title23&edition=prelim>

Title 49 – Transportation, United States Code

<http://uscode.house.gov/browse/prelim@title49&edition=prelim>

Infrastructure Investment and Jobs Act (IIJA) (Public Law 117-58, also known as the “Bipartisan Infrastructure Law”)

<https://www.congress.gov/117/bills/hr3684/BILLS-117hr3684enr.pdf>

Federal Highway Administration – Florida Division

<http://www.fhwa.dot.gov/fldiv/>

Federal Funding Accountability and Transparency Act (FFATA) Sub-award Reporting System (FSRS)

<https://www.fsr.gov/>

**LOCAL AGENCY PROGRAM AGREEMENT****EXHIBIT F****CONTRACT PAYMENT REQUIREMENTS****Florida Department of Financial Services, Reference Guide for State Expenditures  
Cost Reimbursement Contracts**

Invoices for cost reimbursement contracts must be supported by an itemized listing of expenditures by category (salary, travel, expenses, etc.). Supporting documentation shall be submitted for each amount for which reimbursement is being claimed indicating that the item has been paid. Documentation for each amount for which reimbursement is being claimed must indicate that the item has been paid. Check numbers may be provided in lieu of copies of actual checks. Each piece of documentation should clearly reflect the dates of service. Only expenditures for categories in the approved agreement budget may be reimbursed. These expenditures must be allowable (pursuant to law) and directly related to the services being provided.

Listed below are types and examples of supporting documentation for cost reimbursement agreements:

**Salaries:** Timesheets that support the hours worked on the project or activity must be kept. A payroll register, or similar documentation should be maintained. The payroll register should show gross salary charges, fringe benefits, other deductions and net pay. If an individual for whom reimbursement is being claimed is paid by the hour, a document reflecting the hours worked times the rate of pay will be acceptable.

**Fringe benefits:** Fringe benefits should be supported by invoices showing the amount paid on behalf of the employee, e.g., insurance premiums paid. If the contract specifically states that fringe benefits will be based on a specified percentage rather than the actual cost of fringe benefits, then the calculation for the fringe benefits amount must be shown. Exception: Governmental entities are not required to provide check numbers or copies of checks for fringe benefits.

**Travel:** Reimbursement for travel must be in accordance with s. 112.061, F.S., which includes submission of the claim on the approved state travel voucher along with supporting receipts and invoices.

**Other direct costs:** Reimbursement will be made based on paid invoices/receipts and proof of payment processing (cancelled/processed checks and bank statements). If nonexpendable property is purchased using state funds, the contract should include a provision for the transfer of the property to the State when services are terminated. Documentation must be provided to show compliance with DMS Rule 60A-1.017, F.A.C., regarding the requirements for contracts which include services and that provide for the contractor to purchase tangible personal property as defined in s. 273.02, F.S., for subsequent transfer to the State.

**Indirect costs:** If the contract stipulates that indirect costs will be paid based on a specified rate, then the calculation should be shown. Indirect costs must be in the approved agreement budget and the entity must be able to demonstrate that the costs are not duplicated elsewhere as direct costs. All indirect cost rates must be evaluated for reasonableness and for allowability and must be allocated consistently.



**Contracts between state agencies may submit alternative documentation to substantiate the reimbursement request, which may be in the form of FLAIR reports or other detailed reports.**

The Florida Department of Financial Services, online Reference Guide for State Expenditures can be found at this web address

<https://www.myfloridacfo.com/docs-sf/accounting-and-auditing-libraries/state-agencies/reference-guide-for-state-expenditures.pdf>.

## LOCAL AGENCY PROGRAM AGREEMENT

### EXHIBIT G

#### FHWA FORM 1273

**FEDERAL RESOURCES AWARDED PURSUANT TO THIS AGREEMENT ARE AS FOLLOWS:**

#### **LEGAL REQUIREMENTS AND RESPONSIBILITY TO THE PUBLIC – COMPLIANCE WITH FHWA 1273.**

The FHWA-1273 version dated October 23, 2023 is appended in its entirety to this Exhibit. FHWA-1273 may also be referenced on the Department's website at the following URL address:

<http://www.fhwa.dot.gov/programadmin/contracts/1273/1273.pdf>

Sub-recipients of federal grants awards for Federal-Aid Highway construction shall take responsibility to obtain this information and comply with all provisions contained in FHWA-1273.



FHWA-1273 – Revised October 23, 2023

## REQUIRED CONTRACT PROVISIONS FEDERAL-AID CONSTRUCTION CONTRACTS

- I. General
- II. Nondiscrimination
- III. Non-segregated Facilities
- IV. Davis-Bacon and Related Act Provisions
- V. Contract Work Hours and Safety Standards Act Provisions
- VI. Subletting or Assigning the Contract
- VII. Safety: Accident Prevention
- VIII. False Statements Concerning Highway Projects
- IX. Implementation of Clean Air Act and Federal Water Pollution Control Act
- X. Certification Regarding Debarment, Suspension, Ineligibility and Voluntary Exclusion
- XI. Certification Regarding Use of Contract Funds for Lobbying
- XII. Use of United States-Flag Vessels:

### ATTACHMENTS

A. Employment and Materials Preference for Appalachian Development Highway System or Appalachian Local Access Road Contracts (included in Appalachian contracts only)

### I. GENERAL

1. Form FHWA-1273 must be physically incorporated in each construction contract funded under title 23, United States Code, as required in 23 CFR 633.102(b) (excluding emergency contracts solely intended for debris removal). The contractor (or subcontractor) must insert this form in each subcontract and further require its inclusion in all lower tier subcontracts (excluding purchase orders, rental agreements and other agreements for supplies or services). 23 CFR 633.102(e).

The applicable requirements of Form FHWA-1273 are incorporated by reference for work done under any purchase order, rental agreement or agreement for other services. The prime contractor shall be responsible for compliance by any subcontractor, lower-tier subcontractor or service provider. 23 CFR 633.102(e).

Form FHWA-1273 must be included in all Federal-aid design-build contracts, in all subcontracts and in lower tier subcontracts (excluding subcontracts for design services, purchase orders, rental agreements and other agreements for supplies or services) in accordance with 23 CFR 633.102. The design-builder shall be responsible for compliance by any subcontractor, lower-tier subcontractor or service provider.

Contracting agencies may reference Form FHWA-1273 in solicitation-for-bids or request-for-proposals documents, however, the Form FHWA-1273 must be physically incorporated (not referenced) in all contracts, subcontracts and lower-tier subcontracts (excluding purchase orders, rental agreements and other agreements for supplies or services related to a construction contract). 23 CFR 633.102(b).

2. Subject to the applicability criteria noted in the following sections, these contract provisions shall apply to all work

performed on the contract by the contractor's own organization and with the assistance of workers under the contractor's immediate superintendence and to all work performed on the contract by piecework, station work, or by subcontract. 23 CFR 633.102(d).

3. A breach of any of the stipulations contained in these Required Contract Provisions may be sufficient grounds for withholding of progress payments, withholding of final payment, termination of the contract, suspension / debarment or any other action determined to be appropriate by the contracting agency and FHWA.

4. Selection of Labor: During the performance of this contract, the contractor shall not use convict labor for any purpose within the limits of a construction project on a Federal-aid highway unless it is labor performed by convicts who are on parole, supervised release, or probation. 23 U.S.C. 114(b). The term Federal-aid highway does not include roadways functionally classified as local roads or rural minor collectors. 23 U.S.C. 101(a).

### II. NONDISCRIMINATION (23 CFR 230.107(a); 23 CFR Part 230, Subpart A, Appendix A; EO 11246)

The provisions of this section related to 23 CFR Part 230, Subpart A, Appendix A are applicable to all Federal-aid construction contracts and to all related construction subcontracts of \$10,000 or more. The provisions of 23 CFR Part 230 are not applicable to material supply, engineering, or architectural service contracts.

In addition, the contractor and all subcontractors must comply with the following policies: Executive Order 11246, 41 CFR Part 60, 29 CFR Parts 1625-1627, 23 U.S.C. 140, Section 504 of the Rehabilitation Act of 1973, as amended (29 U.S.C. 794), Title VI of the Civil Rights Act of 1964, as amended (42 U.S.C. 2000d et seq.), and related regulations including 49 CFR Parts 21, 26, and 27; and 23 CFR Parts 200, 230, and 633.

The contractor and all subcontractors must comply with: the requirements of the Equal Opportunity Clause in 41 CFR 60-1.4(b) and, for all construction contracts exceeding \$10,000, the Standard Federal Equal Employment Opportunity Construction Contract Specifications in 41 CFR 60-4.3.

Note: The U.S. Department of Labor has exclusive authority to determine compliance with Executive Order 11246 and the policies of the Secretary of Labor including 41 CFR Part 60, and 29 CFR Parts 1625-1627. The contracting agency and the FHWA have the authority and the responsibility to ensure compliance with 23 U.S.C. 140, Section 504 of the Rehabilitation Act of 1973, as amended (29 U.S.C. 794), and Title VI of the Civil Rights Act of 1964, as amended (42 U.S.C. 2000d et seq.), and related regulations including 49 CFR Parts 21, 26, and 27; and 23 CFR Parts 200, 230, and 633.

The following provision is adopted from 23 CFR Part 230, Subpart A, Appendix A, with appropriate revisions to conform to the U.S. Department of Labor (US DOL) and FHWA requirements.



**1. Equal Employment Opportunity:** Equal Employment Opportunity (EEO) requirements not to discriminate and to take affirmative action to assure equal opportunity as set forth under laws, executive orders, rules, regulations (see 28 CFR Part 35, 29 CFR Part 1630, 29 CFR Parts 1625-1627, 41 CFR Part 60 and 49 CFR Part 27) and orders of the Secretary of Labor as modified by the provisions prescribed herein, and imposed pursuant to 23 U.S.C. 140, shall constitute the EEO and specific affirmative action standards for the contractor's project activities under this contract. The provisions of the Americans with Disabilities Act of 1990 (42 U.S.C. 12101 et seq.) set forth under 28 CFR Part 35 and 29 CFR Part 1630 are incorporated by reference in this contract. In the execution of this contract, the contractor agrees to comply with the following minimum specific requirement activities of EEO:

a. The contractor will work with the contracting agency and the Federal Government to ensure that it has made every good faith effort to provide equal opportunity with respect to all of its terms and conditions of employment and in their review of activities under the contract. 23 CFR 230.409 (g)(4) & (5).

b. The contractor will accept as its operating policy the following statement:

"It is the policy of this Company to assure that applicants are employed, and that employees are treated during employment, without regard to their race, religion, sex, sexual orientation, gender identity, color, national origin, age or disability. Such action shall include: employment, upgrading, demotion, or transfer; recruitment or recruitment advertising; layoff or termination; rates of pay or other forms of compensation; and selection for training, including apprenticeship, pre-apprenticeship, and/or on-the-job training."

**2. EEO Officer:** The contractor will designate and make known to the contracting officers an EEO Officer who will have the responsibility for and must be capable of effectively administering and promoting an active EEO program and who must be assigned adequate authority and responsibility to do so.

**3. Dissemination of Policy:** All members of the contractor's staff who are authorized to hire, supervise, promote, and discharge employees, or who recommend such action or are substantially involved in such action, will be made fully cognizant of and will implement the contractor's EEO policy and contractual responsibilities to provide EEO in each grade and classification of employment. To ensure that the above agreement will be met, the following actions will be taken as a minimum:

a. Periodic meetings of supervisory and personnel office employees will be conducted before the start of work and then not less often than once every six months, at which time the contractor's EEO policy and its implementation will be reviewed and explained. The meetings will be conducted by the EEO Officer or other knowledgeable company official.

b. All new supervisory or personnel office employees will be given a thorough indoctrination by the EEO Officer, covering all major aspects of the contractor's EEO obligations within thirty days following their reporting for duty with the contractor.

c. All personnel who are engaged in direct recruitment for the project will be instructed by the EEO Officer in the contractor's procedures for locating and hiring minorities and women.

d. Notices and posters setting forth the contractor's EEO policy will be placed in areas readily accessible to employees, applicants for employment and potential employees.

e. The contractor's EEO policy and the procedures to implement such policy will be brought to the attention of employees by means of meetings, employee handbooks, or other appropriate means.

**4. Recruitment:** When advertising for employees, the contractor will include in all advertisements for employees the notation: "An Equal Opportunity Employer." All such advertisements will be placed in publications having a large circulation among minorities and women in the area from which the project work force would normally be derived.

a. The contractor will, unless precluded by a valid bargaining agreement, conduct systematic and direct recruitment through public and private employee referral sources likely to yield qualified minorities and women. To meet this requirement, the contractor will identify sources of potential minority group employees and establish with such identified sources procedures whereby minority and women applicants may be referred to the contractor for employment consideration.

b. In the event the contractor has a valid bargaining agreement providing for exclusive hiring hall referrals, the contractor is expected to observe the provisions of that agreement to the extent that the system meets the contractor's compliance with EEO contract provisions. Where implementation of such an agreement has the effect of discriminating against minorities or women, or obligates the contractor to do the same, such implementation violates Federal nondiscrimination provisions.

c. The contractor will encourage its present employees to refer minorities and women as applicants for employment. Information and procedures with regard to referring such applicants will be discussed with employees.

**5. Personnel Actions:** Wages, working conditions, and employee benefits shall be established and administered, and personnel actions of every type, including hiring, upgrading, promotion, transfer, demotion, layoff, and termination, shall be taken without regard to race, color, religion, sex, sexual orientation, gender identity, national origin, age or disability. The following procedures shall be followed:

a. The contractor will conduct periodic inspections of project sites to ensure that working conditions and employee facilities do not indicate discriminatory treatment of project site personnel.

b. The contractor will periodically evaluate the spread of wages paid within each classification to determine any evidence of discriminatory wage practices.

c. The contractor will periodically review selected personnel actions in depth to determine whether there is evidence of discrimination. Where evidence is found, the contractor will promptly take corrective action. If the review indicates that the discrimination may extend beyond the actions reviewed, such corrective action shall include all affected persons.

d. The contractor will promptly investigate all complaints of alleged discrimination made to the contractor in connection with its obligations under this contract, will attempt to resolve such complaints, and will take appropriate corrective action.



within a reasonable time. If the investigation indicates that the discrimination may affect persons other than the complainant, such corrective action shall include such other persons. Upon completion of each investigation, the contractor will inform every complainant of all of their avenues of appeal.

#### **6. Training and Promotion:**

a. The contractor will assist in locating, qualifying, and increasing the skills of minorities and women who are applicants for employment or current employees. Such efforts should be aimed at developing full journey level status employees in the type of trade or job classification involved.

b. Consistent with the contractor's work force requirements and as permissible under Federal and State regulations, the contractor shall make full use of training programs (i.e., apprenticeship and on-the-job training programs for the geographical area of contract performance). In the event a special provision for training is provided under this contract, this subparagraph will be superseded as indicated in the special provision. The contracting agency may reserve training positions for persons who receive welfare assistance in accordance with 23 U.S.C. 140(a).

c. The contractor will advise employees and applicants for employment of available training programs and entrance requirements for each.

d. The contractor will periodically review the training and promotion potential of employees who are minorities and women and will encourage eligible employees to apply for such training and promotion.

**7. Unions:** If the contractor relies in whole or in part upon unions as a source of employees, the contractor will use good faith efforts to obtain the cooperation of such unions to increase opportunities for minorities and women. 23 CFR 230.409. Actions by the contractor, either directly or through a contractor's association acting as agent, will include the procedures set forth below:

a. The contractor will use good faith efforts to develop, in cooperation with the unions, joint training programs aimed toward qualifying more minorities and women for membership in the unions and increasing the skills of minorities and women so that they may qualify for higher paying employment.

b. The contractor will use good faith efforts to incorporate an EEO clause into each union agreement to the end that such union will be contractually bound to refer applicants without regard to their race, color, religion, sex, sexual orientation, gender identity, national origin, age, or disability.

c. The contractor is to obtain information as to the referral practices and policies of the labor union except that to the extent such information is within the exclusive possession of the labor union and such labor union refuses to furnish such information to the contractor, the contractor shall so certify to the contracting agency and shall set forth what efforts have been made to obtain such information.

d. In the event the union is unable to provide the contractor with a reasonable flow of referrals within the time limit set forth in the collective bargaining agreement, the contractor will, through independent recruitment efforts, fill the employment vacancies without regard to race, color, religion, sex, sexual orientation, gender identity, national origin, age, or disability; making full efforts to obtain qualified and/or qualifiable minorities and women. The failure of a union to provide

sufficient referrals (even though it is obligated to provide exclusive referrals under the terms of a collective bargaining agreement) does not relieve the contractor from the requirements of this paragraph. In the event the union referral practice prevents the contractor from meeting the obligations pursuant to Executive Order 11246, as amended, and these special provisions, such contractor shall immediately notify the contracting agency.

**8. Reasonable Accommodation for Applicants / Employees with Disabilities:** The contractor must be familiar with the requirements for and comply with the Americans with Disabilities Act and all rules and regulations established thereunder. Employers must provide reasonable accommodation in all employment activities unless to do so would cause an undue hardship.

**9. Selection of Subcontractors, Procurement of Materials and Leasing of Equipment:** The contractor shall not discriminate on the grounds of race, color, religion, sex, sexual orientation, gender identity, national origin, age, or disability in the selection and retention of subcontractors, including procurement of materials and leases of equipment. The contractor shall take all necessary and reasonable steps to ensure nondiscrimination in the administration of this contract.

a. The contractor shall notify all potential subcontractors, suppliers, and lessors of their EEO obligations under this contract.

b. The contractor will use good faith efforts to ensure subcontractor compliance with their EEO obligations.

#### **10. Assurances Required:**

a. The requirements of 49 CFR Part 26 and the State DOT's FHWA-approved Disadvantaged Business Enterprise (DBE) program are incorporated by reference.

b. The contractor, subrecipient or subcontractor shall not discriminate on the basis of race, color, national origin, or sex in the performance of this contract. The contractor shall carry out applicable requirements of 49 CFR part 26 in the award and administration of DOT-assisted contracts. Failure by the contractor to carry out these requirements is a material breach of this contract, which may result in the termination of this contract or such other remedy as the recipient deems appropriate, which may include, but is not limited to:

- (1) Withholding monthly progress payments;
- (2) Assessing sanctions;
- (3) Liquidated damages; and/or
- (4) Disqualifying the contractor from future bidding as non-responsible.

c. The Title VI and nondiscrimination provisions of U.S. DOT Order 1050.2A at Appendixes A and E are incorporated by reference. 49 CFR Part 21.

**11. Records and Reports:** The contractor shall keep such records as necessary to document compliance with the EEO requirements. Such records shall be retained for a period of three years following the date of the final payment to the contractor for all contract work and shall be available at reasonable times and places for inspection by authorized representatives of the contracting agency and the FHWA.

a. The records kept by the contractor shall document the following:



(1) The number and work hours of minority and non-minority group members and women employed in each work classification on the project;

(2) The progress and efforts being made in cooperation with unions, when applicable, to increase employment opportunities for minorities and women; and

(3) The progress and efforts being made in locating, hiring, training, qualifying, and upgrading minorities and women.

b. The contractors and subcontractors will submit an annual report to the contracting agency each July for the duration of the project indicating the number of minority, women, and non-minority group employees currently engaged in each work classification required by the contract work. This information is to be reported on [Form FHWA-1391](#). The staffing data should represent the project work force on board in all or any part of the last payroll period preceding the end of July. If on-the-job training is being required by special provision, the contractor will be required to collect and report training data. The employment data should reflect the work force on board during all or any part of the last payroll period preceding the end of July.

### III. NONSEGREGATED FACILITIES

This provision is applicable to all Federal-aid construction contracts and to all related construction subcontracts of more than \$10,000. 41 CFR 60-1.5.

As prescribed by 41 CFR 60-1.8, the contractor must ensure that facilities provided for employees are provided in such a manner that segregation on the basis of race, color, religion, sex, sexual orientation, gender identity, or national origin cannot result. The contractor may neither require such segregated use by written or oral policies nor tolerate such use by employee custom. The contractor's obligation extends further to ensure that its employees are not assigned to perform their services at any location under the contractor's control where the facilities are segregated. The term "facilities" includes waiting rooms, work areas, restaurants and other eating areas, time clocks, restrooms, washrooms, locker rooms and other storage or dressing areas, parking lots, drinking fountains, recreation or entertainment areas, transportation, and housing provided for employees. The contractor shall provide separate or single-user restrooms and necessary dressing or sleeping areas to assure privacy between sexes.

### IV. DAVIS-BACON AND RELATED ACT PROVISIONS

This section is applicable to all Federal-aid construction projects exceeding \$2,000 and to all related subcontracts and lower-tier subcontracts (regardless of subcontract size), in accordance with 29 CFR 5.5. The requirements apply to all projects located within the right-of-way of a roadway that is functionally classified as Federal-aid highway. 23 U.S.C. 113. This excludes roadways functionally classified as local roads or rural minor collectors, which are exempt. 23 U.S.C. 101. Where applicable law requires that projects be treated as a project on a Federal-aid highway, the provisions of this subpart will apply regardless of the location of the project. Examples include: Surface Transportation Block Grant Program projects funded under 23 U.S.C. 133 [excluding recreational trails projects], the Nationally Significant Freight and Highway

Projects funded under 23 U.S.C. 117, and National Highway Freight Program projects funded under 23 U.S.C. 167.

The following provisions are from the U.S. Department of Labor regulations in 29 CFR 5.5 "Contract provisions and related matters" with minor revisions to conform to the FHWA-1273 format and FHWA program requirements.

#### 1. Minimum wages (29 CFR 5.5)

a. *Wage rates and fringe benefits.* All laborers and mechanics employed or working upon the site of the work (or otherwise working in construction or development of the project under a development statute), will be paid unconditionally and not less often than once a week, and without subsequent deduction or rebate on any account (except such payroll deductions as are permitted by regulations issued by the Secretary of Labor under the Copeland Act ([29 CFR part 3](#))), the full amount of basic hourly wages and bona fide fringe benefits (or cash equivalents thereof) due at time of payment computed at rates not less than those contained in the wage determination of the Secretary of Labor which is attached hereto and made a part hereof, regardless of any contractual relationship which may be alleged to exist between the contractor and such laborers and mechanics. As provided in paragraphs (d) and (e) of 29 CFR 5.5, the appropriate wage determinations are effective by operation of law even if they have not been attached to the contract. Contributions made or costs reasonably anticipated for bona fide fringe benefits under the Davis-Bacon Act ([40 U.S.C. 3141\(2\)\(B\)](#)) on behalf of laborers or mechanics are considered wages paid to such laborers or mechanics, subject to the provisions of paragraph 1.e. of this section; also, regular contributions made or costs incurred for more than a weekly period (but not less often than quarterly) under plans, funds, or programs which cover the particular weekly period, are deemed to be constructively made or incurred during such weekly period. Such laborers and mechanics must be paid the appropriate wage rate and fringe benefits on the wage determination for the classification(s) of work actually performed, without regard to skill, except as provided in paragraph 4. of this section. Laborers or mechanics performing work in more than one classification may be compensated at the rate specified for each classification for the time actually worked therein: *Provided*, That the employer's payroll records accurately set forth the time spent in each classification in which work is performed. The wage determination (including any additional classifications and wage rates conformed under paragraph 1.c. of this section) and the Davis-Bacon poster (WH-1321) must be posted at all times by the contractor and its subcontractors at the site of the work in a prominent and accessible place where it can be easily seen by the workers.

b. *Frequently recurring classifications.* (1) In addition to wage and fringe benefit rates that have been determined to be prevailing under the procedures set forth in [29 CFR part 1](#), a wage determination may contain, pursuant to § 1.3(f), wage and fringe benefit rates for classifications of laborers and mechanics for which conformance requests are regularly submitted pursuant to paragraph 1.c. of this section, provided that:

(i) The work performed by the classification is not performed by a classification in the wage determination for which a prevailing wage rate has been determined;



(ii) The classification is used in the area by the construction industry; and

(iii) The wage rate for the classification bears a reasonable relationship to the prevailing wage rates contained in the wage determination.

(2) The Administrator will establish wage rates for such classifications in accordance with paragraph 1.c.(1)(iii) of this section. Work performed in such a classification must be paid at no less than the wage and fringe benefit rate listed on the wage determination for such classification.

c. *Conformance.* (1) The contracting officer must require that any class of laborers or mechanics, including helpers, which is not listed in the wage determination and which is to be employed under the contract be classified in conformance with the wage determination. Conformance of an additional classification and wage rate and fringe benefits is appropriate only when the following criteria have been met:

(i) The work to be performed by the classification requested is not performed by a classification in the wage determination; and

(ii) The classification is used in the area by the construction industry; and

(iii) The proposed wage rate, including any bona fide fringe benefits, bears a reasonable relationship to the wage rates contained in the wage determination.

(2) The conformance process may not be used to split, subdivide, or otherwise avoid application of classifications listed in the wage determination.

(3) If the contractor and the laborers and mechanics to be employed in the classification (if known), or their representatives, and the contracting officer agree on the classification and wage rate (including the amount designated for fringe benefits where appropriate), a report of the action taken will be sent by the contracting officer by email to [DBAconformance@dol.gov](mailto:DBAconformance@dol.gov). The Administrator, or an authorized representative, will approve, modify, or disapprove every additional classification action within 30 days of receipt and so advise the contracting officer or will notify the contracting officer within the 30-day period that additional time is necessary.

(4) In the event the contractor, the laborers or mechanics to be employed in the classification or their representatives, and the contracting officer do not agree on the proposed classification and wage rate (including the amount designated for fringe benefits, where appropriate), the contracting officer will, by email to [DBAconformance@dol.gov](mailto:DBAconformance@dol.gov), refer the questions, including the views of all interested parties and the recommendation of the contracting officer, to the Administrator for determination. The Administrator, or an authorized representative, will issue a determination within 30 days of receipt and so advise the contracting officer or will notify the contracting officer within the 30-day period that additional time is necessary.

(5) The contracting officer must promptly notify the contractor of the action taken by the Wage and Hour Division

under paragraphs 1.c.(3) and (4) of this section. The contractor must furnish a written copy of such determination to each affected worker or it must be posted as a part of the wage determination. The wage rate (including fringe benefits where appropriate) determined pursuant to paragraph 1.c.(3) or (4) of this section must be paid to all workers performing work in the classification under this contract from the first day on which work is performed in the classification.

d. *Fringe benefits not expressed as an hourly rate.* Whenever the minimum wage rate prescribed in the contract for a class of laborers or mechanics includes a fringe benefit which is not expressed as an hourly rate, the contractor may either pay the benefit as stated in the wage determination or may pay another bona fide fringe benefit or an hourly cash equivalent thereof.

e. *Unfunded plans.* If the contractor does not make payments to a trustee or other third person, the contractor may consider as part of the wages of any laborer or mechanic the amount of any costs reasonably anticipated in providing bona fide fringe benefits under a plan or program, *Provided*, That the Secretary of Labor has found, upon the written request of the contractor, in accordance with the criteria set forth in § 5.28, that the applicable standards of the Davis-Bacon Act have been met. The Secretary of Labor may require the contractor to set aside in a separate account assets for the meeting of obligations under the plan or program.

f. *Interest.* In the event of a failure to pay all or part of the wages required by the contract, the contractor will be required to pay interest on any underpayment of wages.

## 2. Withholding (29 CFR 5.5)

a. *Withholding requirements.* The contracting agency may, upon its own action, or must, upon written request of an authorized representative of the Department of Labor, withhold or cause to be withheld from the contractor so much of the accrued payments or advances as may be considered necessary to satisfy the liabilities of the prime contractor or any subcontractor for the full amount of wages and monetary relief, including interest, required by the clauses set forth in this section for violations of this contract, or to satisfy any such liabilities required by any other Federal contract, or federally assisted contract subject to Davis-Bacon labor standards, that is held by the same prime contractor (as defined in § 5.2). The necessary funds may be withheld from the contractor under this contract, any other Federal contract with the same prime contractor, or any other federally assisted contract that is subject to Davis-Bacon labor standards requirements and is held by the same prime contractor, regardless of whether the other contract was awarded or assisted by the same agency, and such funds may be used to satisfy the contractor liability for which the funds were withheld. In the event of a contractor's failure to pay any laborer or mechanic, including any apprentice or helper working on the site of the work all or part of the wages required by the contract, or upon the contractor's failure to submit the required records as discussed in paragraph 3.d. of this section, the contracting agency may on its own initiative and after written notice to the contractor, take such action as may be necessary to cause the suspension of any further payment, advance, or guarantee of funds until such violations have ceased.

b. *Priority to withheld funds.* The Department has priority to funds withheld or to be withheld in accordance with paragraph



2.a. of this section or Section V, paragraph 3.a., or both, over claims to those funds by:

- (1) A contractor's surety(ies), including without limitation performance bond sureties and payment bond sureties;
- (2) A contracting agency for its procurement costs;
- (3) A trustee(s) (either a court-appointed trustee or a U.S. trustee, or both) in bankruptcy of a contractor, or a contractor's bankruptcy estate;
- (4) A contractor's assignee(s);
- (5) A contractor's successor(s); or
- (6) A claim asserted under the Prompt Payment Act, [31 U.S.C. 3901–3907](#).

### 3. Records and certified payrolls (29 CFR 5.5)

*a. Basic record requirements (1) Length of record retention.* All regular payrolls and other basic records must be maintained by the contractor and any subcontractor during the course of the work and preserved for all laborers and mechanics working at the site of the work (or otherwise working in construction or development of the project under a development statute) for a period of at least 3 years after all the work on the prime contract is completed.

*(2) Information required.* Such records must contain the name; Social Security number; last known address, telephone number, and email address of each such worker; each worker's correct classification(s) of work actually performed; hourly rates of wages paid (including rates of contributions or costs anticipated for bona fide fringe benefits or cash equivalents thereof of the types described in [40 U.S.C. 3141\(2\)\(B\)](#) of the Davis-Bacon Act); daily and weekly number of hours actually worked in total and on each covered contract; deductions made; and actual wages paid.

*(3) Additional records relating to fringe benefits.* Whenever the Secretary of Labor has found under paragraph 1.e. of this section that the wages of any laborer or mechanic include the amount of any costs reasonably anticipated in providing benefits under a plan or program described in [40 U.S.C. 3141\(2\)\(B\)](#) of the Davis-Bacon Act, the contractor must maintain records which show that the commitment to provide such benefits is enforceable, that the plan or program is financially responsible, and that the plan or program has been communicated in writing to the laborers or mechanics affected, and records which show the costs anticipated or the actual cost incurred in providing such benefits.

*(4) Additional records relating to apprenticeship.* Contractors with apprentices working under approved programs must maintain written evidence of the registration of apprenticeship programs, the registration of the apprentices, and the ratios and wage rates prescribed in the applicable programs.

*b. Certified payroll requirements (1) Frequency and method of submission.* The contractor or subcontractor must submit weekly, for each week in which any DBA- or Related Acts-covered work is performed, certified payrolls to the contracting

agency. The prime contractor is responsible for the submission of all certified payrolls by all subcontractors. A contracting agency or prime contractor may permit or require contractors to submit certified payrolls through an electronic system, as long as the electronic system requires a legally valid electronic signature; the system allows the contractor, the contracting agency, and the Department of Labor to access the certified payrolls upon request for at least 3 years after the work on the prime contract has been completed; and the contracting agency or prime contractor permits other methods of submission in situations where the contractor is unable or limited in its ability to use or access the electronic system.

*(2) Information required.* The certified payrolls submitted must set out accurately and completely all of the information required to be maintained under paragraph 3.a.(2) of this section, except that full Social Security numbers and last known addresses, telephone numbers, and email addresses must not be included on weekly transmittals. Instead, the certified payrolls need only include an individually identifying number for each worker (e.g., the last four digits of the worker's Social Security number). The required weekly certified payroll information may be submitted using Optional Form WH-347 or in any other format desired. Optional Form WH-347 is available for this purpose from the Wage and Hour Division website at <https://www.dol.gov/sites/dolgov/files/WHDL/legacy/files/wh347.pdf> or its successor website. It is not a violation of this section for a prime contractor to require a subcontractor to provide full Social Security numbers and last known addresses, telephone numbers, and email addresses to the prime contractor for its own records, without weekly submission by the subcontractor to the contracting agency.

*(3) Statement of Compliance.* Each certified payroll submitted must be accompanied by a "Statement of Compliance," signed by the contractor or subcontractor, or the contractor's or subcontractor's agent who pays or supervises the payment of the persons working on the contract, and must certify the following:

(i) That the certified payroll for the payroll period contains the information required to be provided under paragraph 3.b. of this section, the appropriate information and basic records are being maintained under paragraph 3.a. of this section, and such information and records are correct and complete;

(ii) That each laborer or mechanic (including each helper and apprentice) working on the contract during the payroll period has been paid the full weekly wages earned, without rebate, either directly or indirectly, and that no deductions have been made either directly or indirectly from the full wages earned, other than permissible deductions as set forth in [29 CFR part 3](#); and

(iii) That each laborer or mechanic has been paid not less than the applicable wage rates and fringe benefits or cash equivalents for the classification(s) of work actually performed, as specified in the applicable wage determination incorporated into the contract.

*(4) Use of Optional Form WH-347.* The weekly submission of a properly executed certification set forth on the reverse side of Optional Form WH-347 will satisfy the requirement for submission of the "Statement of Compliance" required by paragraph 3.b.(3) of this section.



(5) *Signature.* The signature by the contractor, subcontractor, or the contractor's or subcontractor's agent must be an original handwritten signature or a legally valid electronic signature.

(6) *Falsification.* The falsification of any of the above certifications may subject the contractor or subcontractor to civil or criminal prosecution under [18 U.S.C. 1001](#) and [31 U.S.C. 3729](#).

(7) *Length of certified payroll retention.* The contractor or subcontractor must preserve all certified payrolls during the course of the work and for a period of 3 years after all the work on the prime contract is completed.

c. *Contracts, subcontracts, and related documents.* The contractor or subcontractor must maintain this contract or subcontract and related documents including, without limitation, bids, proposals, amendments, modifications, and extensions. The contractor or subcontractor must preserve these contracts, subcontracts, and related documents during the course of the work and for a period of 3 years after all the work on the prime contract is completed.

d. *Required disclosures and access* (1) *Required record disclosures and access to workers.* The contractor or subcontractor must make the records required under paragraphs 3.a. through 3.c. of this section, and any other documents that the contracting agency, the State DOT, the FHWA, or the Department of Labor deems necessary to determine compliance with the labor standards provisions of any of the applicable statutes referenced by § 5.1, available for inspection, copying, or transcription by authorized representatives of the contracting agency, the State DOT, the FHWA, or the Department of Labor, and must permit such representatives to interview workers during working hours on the job.

(2) *Sanctions for non-compliance with records and worker access requirements.* If the contractor or subcontractor fails to submit the required records or to make them available, or refuses to permit worker interviews during working hours on the job, the Federal agency may, after written notice to the contractor, sponsor, applicant, owner, or other entity, as the case may be, that maintains such records or that employs such workers, take such action as may be necessary to cause the suspension of any further payment, advance, or guarantee of funds. Furthermore, failure to submit the required records upon request or to make such records available, or to permit worker interviews during working hours on the job, may be grounds for debarment action pursuant to § 5.12. In addition, any contractor or other person that fails to submit the required records or make those records available to WHD within the time WHD requests that the records be produced will be precluded from introducing as evidence in an administrative proceeding under [29 CFR part 6](#) any of the required records that were not provided or made available to WHD. WHD will take into consideration a reasonable request from the contractor or person for an extension of the time for submission of records. WHD will determine the reasonableness of the request and may consider, among other things, the location of the records and the volume of production.

(3) *Required information disclosures.* Contractors and subcontractors must maintain the full Social Security number and last known address, telephone number, and email address

of each covered worker, and must provide them upon request to the contracting agency, the State DOT, the FHWA, the contractor, or the Wage and Hour Division of the Department of Labor for purposes of an investigation or other compliance action.

#### **4. Apprentices and equal employment opportunity (29 CFR 5.5)**

a. *Apprentices* (1) *Rate of pay.* Apprentices will be permitted to work at less than the predetermined rate for the work they perform when they are employed pursuant to and individually registered in a bona fide apprenticeship program registered with the U.S. Department of Labor, Employment and Training Administration, Office of Apprenticeship (OA), or with a State Apprenticeship Agency recognized by the OA. A person who is not individually registered in the program, but who has been certified by the OA or a State Apprenticeship Agency (where appropriate) to be eligible for probationary employment as an apprentice, will be permitted to work at less than the predetermined rate for the work they perform in the first 90 days of probationary employment as an apprentice in such a program. In the event the OA or a State Apprenticeship Agency recognized by the OA withdraws approval of an apprenticeship program, the contractor will no longer be permitted to use apprentices at less than the applicable predetermined rate for the work performed until an acceptable program is approved.

(2) *Fringe benefits.* Apprentices must be paid fringe benefits in accordance with the provisions of the apprenticeship program. If the apprenticeship program does not specify fringe benefits, apprentices must be paid the full amount of fringe benefits listed on the wage determination for the applicable classification. If the Administrator determines that a different practice prevails for the applicable apprentice classification, fringe benefits must be paid in accordance with that determination.

(3) *Apprenticeship ratio.* The allowable ratio of apprentices to journeymen on the job site in any craft classification must not be greater than the ratio permitted to the contractor as to the entire work force under the registered program or the ratio applicable to the locality of the project pursuant to paragraph 4.a.(4) of this section. Any worker listed on a payroll at an apprentice wage rate, who is not registered or otherwise employed as stated in paragraph 4.a.(1) of this section, must be paid not less than the applicable wage rate on the wage determination for the classification of work actually performed. In addition, any apprentice performing work on the job site in excess of the ratio permitted under this section must be paid not less than the applicable wage rate on the wage determination for the work actually performed.

(4) *Reciprocity of ratios and wage rates.* Where a contractor is performing construction on a project in a locality other than the locality in which its program is registered, the ratios and wage rates (expressed in percentages of the journeyworker's hourly rate) applicable within the locality in which the construction is being performed must be observed. If there is no applicable ratio or wage rate for the locality of the project, the ratio and wage rate specified in the contractor's registered program must be observed.

b. *Equal employment opportunity.* The use of apprentices and journeymen under this part must be in conformity with



the equal employment opportunity requirements of Executive Order 11246, as amended, and [29 CFR part 30](#).

c. Apprentices and Trainees (programs of the U.S. DOT).

Apprentices and trainees working under apprenticeship and skill training programs which have been certified by the Secretary of Transportation as promoting EEO in connection with Federal-aid highway construction programs are not subject to the requirements of paragraph 4 of this Section IV. 23 CFR 230.111(e)(2). The straight time hourly wage rates for apprentices and trainees under such programs will be established by the particular programs. The ratio of apprentices and trainees to journeyworkers shall not be greater than permitted by the terms of the particular program.

**5. Compliance with Copeland Act requirements.** The contractor shall comply with the requirements of 29 CFR part 3, which are incorporated by reference in this contract as provided in 29 CFR 5.5.

**6. Subcontracts.** The contractor or subcontractor must insert FHWA-1273 in any subcontracts, along with the applicable wage determination(s) and such other clauses or contract modifications as the contracting agency may by appropriate instructions require, and a clause requiring the subcontractors to include these clauses and wage determination(s) in any lower tier subcontracts. The prime contractor is responsible for the compliance by any subcontractor or lower tier subcontractor with all the contract clauses in this section. In the event of any violations of these clauses, the prime contractor and any subcontractor(s) responsible will be liable for any unpaid wages and monetary relief, including interest from the date of the underpayment or loss, due to any workers of lower-tier subcontractors, and may be subject to debarment, as appropriate. 29 CFR 5.5.

**7. Contract termination: debarment.** A breach of the contract clauses in 29 CFR 5.5 may be grounds for termination of the contract, and for debarment as a contractor and a subcontractor as provided in 29 CFR 5.12.

**8. Compliance with Davis-Bacon and Related Act requirements.** All rulings and interpretations of the Davis-Bacon and Related Acts contained in 29 CFR parts 1, 3, and 5 are herein incorporated by reference in this contract as provided in 29 CFR 5.5.

**9. Disputes concerning labor standards.** As provided in 29 CFR 5.5, disputes arising out of the labor standards provisions of this contract shall not be subject to the general disputes clause of this contract. Such disputes shall be resolved in accordance with the procedures of the Department of Labor set forth in 29 CFR parts 5, 6, and 7. Disputes within the meaning of this clause include disputes between the contractor (or any of its subcontractors) and the contracting agency, the U.S. Department of Labor, or the employees or their representatives.

**10. Certification of eligibility.** a. By entering into this contract, the contractor certifies that neither it nor any person or firm who has an interest in the contractor's firm is a person or firm ineligible to be awarded Government contracts by virtue of [40 U.S.C. 3144\(b\)](#) or § 5.12(a).

b. No part of this contract shall be subcontracted to any person or firm ineligible for award of a Government contract by virtue of [40 U.S.C. 3144\(b\)](#) or § 5.12(a).

c. The penalty for making false statements is prescribed in the U.S. Code, Title 18 Crimes and Criminal Procedure, [18 U.S.C. 1001](#).

**11. Anti-retaliation.** It is unlawful for any person to discharge, demote, intimidate, threaten, restrain, coerce, blacklist, harass, or in any other manner discriminate against, or to cause any person to discharge, demote, intimidate, threaten, restrain, coerce, blacklist, harass, or in any other manner discriminate against, any worker or job applicant for:

a. Notifying any contractor of any conduct which the worker reasonably believes constitutes a violation of the DBA, Related Acts, this part, or [29 CFR part 1](#) or [3](#);

b. Filing any complaint, initiating or causing to be initiated any proceeding, or otherwise asserting or seeking to assert on behalf of themselves or others any right or protection under the DBA, Related Acts, this part, or [29 CFR part 1](#) or [3](#);

c. Cooperating in any investigation or other compliance action, or testifying in any proceeding under the DBA, Related Acts, this part, or [29 CFR part 1](#) or [3](#); or

d. Informing any other person about their rights under the DBA, Related Acts, this part, or [29 CFR part 1](#) or [3](#).

## V. CONTRACT WORK HOURS AND SAFETY STANDARDS ACT

Pursuant to 29 CFR 5.5(b), the following clauses apply to any Federal-aid construction contract in an amount in excess of \$100,000 and subject to the overtime provisions of the Contract Work Hours and Safety Standards Act. These clauses shall be inserted in addition to the clauses required by 29 CFR 5.5(a) or 29 CFR 4.6. As used in this paragraph, the terms laborers and mechanics include watchpersons and guards.

**1. Overtime requirements.** No contractor or subcontractor contracting for any part of the contract work which may require or involve the employment of laborers or mechanics shall require or permit any such laborer or mechanic in any workweek in which he or she is employed on such work to work in excess of forty hours in such workweek unless such laborer or mechanic receives compensation at a rate not less than one and one-half times the basic rate of pay for all hours worked in excess of forty hours in such workweek. 29 CFR 5.5.

**2. Violation; liability for unpaid wages; liquidated damages.** In the event of any violation of the clause set forth in paragraph 1. of this section the contractor and any subcontractor responsible therefor shall be liable for the unpaid wages and interest from the date of the underpayment. In addition, such contractor and subcontractor shall be liable to the United States (in the case of work done under contract for the District of Columbia or a territory, to such District or to such territory), for liquidated damages. Such liquidated damages shall be computed with respect to each individual laborer or



mechanic, including watchpersons and guards, employed in violation of the clause set forth in paragraph 1. of this section, in the sum currently provided in 29 CFR 5.5(b)(2)\* for each calendar day on which such individual was required or permitted to work in excess of the standard workweek of forty hours without payment of the overtime wages required by the clause set forth in paragraph 1. of this section.

\* \$31 as of January 15, 2023 (See 88 FR 88 FR 2210) as may be adjusted annually by the Department of Labor, pursuant to the Federal Civil Penalties Inflation Adjustment Act of 1990.

### 3. Withholding for unpaid wages and liquidated damages

a. *Withholding process.* The FHWA or the contracting agency may, upon its own action, or must, upon written request of an authorized representative of the Department of Labor, withhold or cause to be withheld from the contractor so much of the accrued payments or advances as may be considered necessary to satisfy the liabilities of the prime contractor or any subcontractor for any unpaid wages; monetary relief, including interest; and liquidated damages required by the clauses set forth in this section on this contract, any other Federal contract with the same prime contractor, or any other federally assisted contract subject to the Contract Work Hours and Safety Standards Act that is held by the same prime contractor (as defined in § 5.2). The necessary funds may be withheld from the contractor under this contract, any other Federal contract with the same prime contractor, or any other federally assisted contract that is subject to the Contract Work Hours and Safety Standards Act and is held by the same prime contractor, regardless of whether the other contract was awarded or assisted by the same agency, and such funds may be used to satisfy the contractor liability for which the funds were withheld.

b. *Priority to withheld funds.* The Department has priority to funds withheld or to be withheld in accordance with Section IV paragraph 2.a. or paragraph 3.a. of this section, or both, over claims to those funds by:

- (1) A contractor's surety(ies), including without limitation performance bond sureties and payment bond sureties;
- (2) A contracting agency for its procurement costs;
- (3) A trustee(s) (either a court-appointed trustee or a U.S. trustee, or both) in bankruptcy of a contractor, or a contractor's bankruptcy estate;
- (4) A contractor's assignee(s);
- (5) A contractor's successor(s); or
- (6) A claim asserted under the Prompt Payment Act, [31 U.S.C. 3901](#)–3907.

**4. Subcontracts.** The contractor or subcontractor must insert in any subcontracts the clauses set forth in paragraphs 1. through 5. of this section and a clause requiring the subcontractors to include these clauses in any lower tier subcontracts. The prime contractor is responsible for compliance by any subcontractor or lower tier subcontractor with the clauses set forth in paragraphs 1. through 5. In the

event of any violations of these clauses, the prime contractor and any subcontractor(s) responsible will be liable for any unpaid wages and monetary relief, including interest from the date of the underpayment or loss, due to any workers of lower-tier subcontractors, and associated liquidated damages and may be subject to debarment, as appropriate.

**5. Anti-retaliation.** It is unlawful for any person to discharge, demote, intimidate, threaten, restrain, coerce, blacklist, harass, or in any other manner discriminate against, or to cause any person to discharge, demote, intimidate, threaten, restrain, coerce, blacklist, harass, or in any other manner discriminate against, any worker or job applicant for:

- a. Notifying any contractor of any conduct which the worker reasonably believes constitutes a violation of the Contract Work Hours and Safety Standards Act (CWHSSA) or its implementing regulations in this part;
- b. Filing any complaint, initiating or causing to be initiated any proceeding, or otherwise asserting or seeking to assert on behalf of themselves or others any right or protection under CWHSSA or this part;
- c. Cooperating in any investigation or other compliance action, or testifying in any proceeding under CWHSSA or this part; or
- d. Informing any other person about their rights under CWHSSA or this part.

## VI. SUBLETTING OR ASSIGNING THE CONTRACT

This provision is applicable to all Federal-aid construction contracts on the National Highway System pursuant to 23 CFR 635.116.

1. The contractor shall perform with its own organization contract work amounting to not less than 30 percent (or a greater percentage if specified elsewhere in the contract) of the total original contract price, excluding any specialty items designated by the contracting agency. Specialty items may be performed by subcontract and the amount of any such specialty items performed may be deducted from the total original contract price before computing the amount of work required to be performed by the contractor's own organization (23 CFR 635.116).

a. The term "perform work with its own organization" in paragraph 1 of Section VI refers to workers employed or leased by the prime contractor, and equipment owned or rented by the prime contractor, with or without operators. Such term does not include employees or equipment of a subcontractor or lower tier subcontractor, agents of the prime contractor, or any other assignees. The term may include payments for the costs of hiring leased employees from an employee leasing firm meeting all relevant Federal and State regulatory requirements. Leased employees may only be included in this term if the prime contractor meets all of the following conditions: (based on longstanding interpretation)

- (1) the prime contractor maintains control over the supervision of the day-to-day activities of the leased employees;
- (2) the prime contractor remains responsible for the quality of the work of the leased employees;



- (3) the prime contractor retains all power to accept or exclude individual employees from work on the project; and
- (4) the prime contractor remains ultimately responsible for the payment of predetermined minimum wages, the submission of payrolls, statements of compliance and all other Federal regulatory requirements.

b. "Specialty Items" shall be construed to be limited to work that requires highly specialized knowledge, abilities, or equipment not ordinarily available in the type of contracting organizations qualified and expected to bid or propose on the contract as a whole and in general are to be limited to minor components of the overall contract. 23 CFR 635.102.

2. Pursuant to 23 CFR 635.116(a), the contract amount upon which the requirements set forth in paragraph (1) of Section VI is computed includes the cost of material and manufactured products which are to be purchased or produced by the contractor under the contract provisions.

3. Pursuant to 23 CFR 635.116(c), the contractor shall furnish (a) a competent superintendent or supervisor who is employed by the firm, has full authority to direct performance of the work in accordance with the contract requirements, and is in charge of all construction operations (regardless of who performs the work) and (b) such other of its own organizational resources (supervision, management, and engineering services) as the contracting officer determines is necessary to assure the performance of the contract.

4. No portion of the contract shall be sublet, assigned or otherwise disposed of except with the written consent of the contracting officer, or authorized representative, and such consent when given shall not be construed to relieve the contractor of any responsibility for the fulfillment of the contract. Written consent will be given only after the contracting agency has assured that each subcontract is evidenced in writing and that it contains all pertinent provisions and requirements of the prime contract. (based on long-standing interpretation of 23 CFR 635.116).

5. The 30-percent self-performance requirement of paragraph (1) is not applicable to design-build contracts; however, contracting agencies may establish their own self-performance requirements. 23 CFR 635.116(d).

## **VII. SAFETY: ACCIDENT PREVENTION**

This provision is applicable to all Federal-aid construction contracts and to all related subcontracts.

1. In the performance of this contract the contractor shall comply with all applicable Federal, State, and local laws governing safety, health, and sanitation (23 CFR Part 635). The contractor shall provide all safeguards, safety devices and protective equipment and take any other needed actions as it determines, or as the contracting officer may determine, to be reasonably necessary to protect the life and health of employees on the job and the safety of the public and to protect property in connection with the performance of the work covered by the contract. 23 CFR 635.108.

2. It is a condition of this contract, and shall be made a condition of each subcontract, which the contractor enters into pursuant to this contract, that the contractor and any subcontractor shall not permit any employee, in performance of the contract, to work in surroundings or under conditions which are unsanitary, hazardous or dangerous to his/her health or safety, as determined under construction safety and

health standards (29 CFR Part 1926) promulgated by the Secretary of Labor, in accordance with Section 107 of the Contract Work Hours and Safety Standards Act (40 U.S.C. 3704). 29 CFR 1926.10.

3. Pursuant to 29 CFR 1926.3, it is a condition of this contract that the Secretary of Labor or authorized representative thereof, shall have right of entry to any site of contract performance to inspect or investigate the matter of compliance with the construction safety and health standards and to carry out the duties of the Secretary under Section 107 of the Contract Work Hours and Safety Standards Act (40 U.S.C. 3704).

## **VIII. FALSE STATEMENTS CONCERNING HIGHWAY PROJECTS**

This provision is applicable to all Federal-aid construction contracts and to all related subcontracts.

In order to assure high quality and durable construction in conformity with approved plans and specifications and a high degree of reliability on statements and representations made by engineers, contractors, suppliers, and workers on Federal-aid highway projects, it is essential that all persons concerned with the project perform their functions as carefully, thoroughly, and honestly as possible. Willful falsification, distortion, or misrepresentation with respect to any facts related to the project is a violation of Federal law. To prevent any misunderstanding regarding the seriousness of these and similar acts, Form FHWA-1022 shall be posted on each Federal-aid highway project (23 CFR Part 635) in one or more places where it is readily available to all persons concerned with the project:

18 U.S.C. 1020 reads as follows:

"Whoever, being an officer, agent, or employee of the United States, or of any State or Territory, or whoever, whether a person, association, firm, or corporation, knowingly makes any false statement, false representation, or false report as to the character, quality, quantity, or cost of the material used or to be used, or the quantity or quality of the work performed or to be performed, or the cost thereof in connection with the submission of plans, maps, specifications, contracts, or costs of construction on any highway or related project submitted for approval to the Secretary of Transportation; or

Whoever knowingly makes any false statement, false representation, false report or false claim with respect to the character, quality, quantity, or cost of any work performed or to be performed, or materials furnished or to be furnished, in connection with the construction of any highway or related project approved by the Secretary of Transportation; or

Whoever knowingly makes any false statement or false representation as to material fact in any statement, certificate, or report submitted pursuant to provisions of the Federal-aid Roads Act approved July 11, 1916, (39 Stat. 355), as amended and supplemented;

Shall be fined under this title or imprisoned not more than 5 years or both."



# **IX. IMPLEMENTATION OF CLEAN AIR ACT AND FEDERAL WATER POLLUTION CONTROL ACT (42 U.S.C. 7606; 2 CFR 200.88; EO 11738)**

This provision is applicable to all Federal-aid construction contracts in excess of \$150,000 and to all related subcontracts. 48 CFR 2.101; 2 CFR 200.327.

By submission of this bid/proposal or the execution of this contract or subcontract, as appropriate, the bidder, proposer, Federal-aid construction contractor, subcontractor, supplier, or vendor agrees to comply with all applicable standards, orders or regulations issued pursuant to the Clean Air Act (42 U.S.C. 7401-7671q) and the Federal Water Pollution Control Act, as amended (33 U.S.C. 1251-1387). Violations must be reported to the Federal Highway Administration and the Regional Office of the Environmental Protection Agency. 2 CFR Part 200, Appendix II.

The contractor agrees to include or cause to be included the requirements of this Section in every subcontract, and further agrees to take such action as the contracting agency may direct as a means of enforcing such requirements. 2 CFR 200.327.

## **X. CERTIFICATION REGARDING DEBARMENT, SUSPENSION, INELIGIBILITY AND VOLUNTARY EXCLUSION**

This provision is applicable to all Federal-aid construction contracts, design-build contracts, subcontracts, lower-tier subcontracts, purchase orders, lease agreements, consultant contracts or any other covered transaction requiring FHWA approval or that is estimated to cost \$25,000 or more – as defined in 2 CFR Parts 180 and 1200. 2 CFR 180.220 and 1200.220.

### **1. Instructions for Certification – First Tier Participants:**

a. By signing and submitting this proposal, the prospective first tier participant is providing the certification set out below.

b. The inability of a person to provide the certification set out below will not necessarily result in denial of participation in this covered transaction. The prospective first tier participant shall submit an explanation of why it cannot provide the certification set out below. The certification or explanation will be considered in connection with the department or agency's determination whether to enter into this transaction. However, failure of the prospective first tier participant to furnish a certification or an explanation shall disqualify such a person from participation in this transaction. 2 CFR 180.320.

c. The certification in this clause is a material representation of fact upon which reliance was placed when the contracting agency determined to enter into this transaction. If it is later determined that the prospective participant knowingly rendered an erroneous certification, in addition to other remedies available to the Federal Government, the contracting agency may terminate this transaction for cause of default. 2 CFR 180.325.

d. The prospective first tier participant shall provide immediate written notice to the contracting agency to whom this proposal is submitted if any time the prospective first tier participant learns that its certification was erroneous when submitted or has become erroneous by reason of changed circumstances. 2 CFR 180.345 and 180.350.

e. The terms "covered transaction," "debarred," "suspended," "ineligible," "participant," "person," "principal," and "voluntarily excluded," as used in this clause, are defined in 2 CFR Parts 180, Subpart I, 180.900-180.1020, and 1200. "First Tier Covered Transactions" refers to any covered transaction between a recipient or subrecipient of Federal funds and a participant (such as the prime or general contract). "Lower Tier Covered Transactions" refers to any covered transaction under a First Tier Covered Transaction (such as subcontracts). "First Tier Participant" refers to the participant who has entered into a covered transaction with a recipient or subrecipient of Federal funds (such as the prime or general contractor). "Lower Tier Participant" refers any participant who has entered into a covered transaction with a First Tier Participant or other Lower Tier Participants (such as subcontractors and suppliers).

f. The prospective first tier participant agrees by submitting this proposal that, should the proposed covered transaction be entered into, it shall not knowingly enter into any lower tier covered transaction with a person who is debarred, suspended, declared ineligible, or voluntarily excluded from participation in this covered transaction, unless authorized by the department or agency entering into this transaction. 2 CFR 180.330.

g. The prospective first tier participant further agrees by submitting this proposal that it will include the clause titled "Certification Regarding Debarment, Suspension, Ineligibility and Voluntary Exclusion-Lower Tier Covered Transactions," provided by the department or contracting agency, entering into this covered transaction, without modification, in all lower tier covered transactions and in all solicitations for lower tier covered transactions exceeding the \$25,000 threshold. 2 CFR 180.220 and 180.300.

h. A participant in a covered transaction may rely upon a certification of a prospective participant in a lower tier covered transaction that is not debarred, suspended, ineligible, or voluntarily excluded from the covered transaction, unless it knows that the certification is erroneous. 2 CFR 180.300; 180.320, and 180.325. A participant is responsible for ensuring that its principals are not suspended, debarred, or otherwise ineligible to participate in covered transactions. 2 CFR 180.335. To verify the eligibility of its principals, as well as the eligibility of any lower tier prospective participants, each participant may, but is not required to, check the System for Award Management website (<https://www.sam.gov/>). 2 CFR 180.300, 180.320, and 180.325.

i. Nothing contained in the foregoing shall be construed to require the establishment of a system of records in order to render in good faith the certification required by this clause. The knowledge and information of the prospective participant is not required to exceed that which is normally possessed by a prudent person in the ordinary course of business dealings.

j. Except for transactions authorized under paragraph (f) of these instructions, if a participant in a covered transaction knowingly enters into a lower tier covered transaction with a person who is suspended, debarred, ineligible, or voluntarily excluded from participation in this transaction, in addition to other remedies available to the Federal Government, the department or agency may terminate this transaction for cause or default. 2 CFR 180.325.

\*\*\*\*\*



## **2. Certification Regarding Debarment, Suspension, Ineligibility and Voluntary Exclusion – First Tier Participants:**

a. The prospective first tier participant certifies to the best of its knowledge and belief, that it and its principals:

(1) Are not presently debarred, suspended, proposed for debarment, declared ineligible, or voluntarily excluded from participating in covered transactions by any Federal department or agency, 2 CFR 180.335;.

(2) Have not within a three-year period preceding this proposal been convicted of or had a civil judgment rendered against them for commission of fraud or a criminal offense in connection with obtaining, attempting to obtain, or performing a public (Federal, State, or local) transaction or contract under a public transaction; violation of Federal or State antitrust statutes or commission of embezzlement, theft, forgery, bribery, falsification or destruction of records, making false statements, or receiving stolen property, 2 CFR 180.800;

(3) Are not presently indicted for or otherwise criminally or civilly charged by a governmental entity (Federal, State or local) with commission of any of the offenses enumerated in paragraph (a)(2) of this certification, 2 CFR 180.700 and 180.800; and

(4) Have not within a three-year period preceding this application/proposal had one or more public transactions (Federal, State or local) terminated for cause or default. 2 CFR 180.335(d).

(5) Are not a corporation that has been convicted of a felony violation under any Federal law within the two-year period preceding this proposal (USDOT Order 4200.6 implementing appropriations act requirements); and

(6) Are not a corporation with any unpaid Federal tax liability that has been assessed, for which all judicial and administrative remedies have been exhausted, or have lapsed, and that is not being paid in a timely manner pursuant to an agreement with the authority responsible for collecting the tax liability (USDOT Order 4200.6 implementing appropriations act requirements).

b. Where the prospective participant is unable to certify to any of the statements in this certification, such prospective participant should attach an explanation to this proposal. 2 CFR 180.335 and 180.340.

\*\*\*\*\*

### **3. Instructions for Certification - Lower Tier Participants:**

(Applicable to all subcontracts, purchase orders, and other lower tier transactions requiring prior FHWA approval or estimated to cost \$25,000 or more - 2 CFR Parts 180 and 1200). 2 CFR 180.220 and 1200.220.

a. By signing and submitting this proposal, the prospective lower tier participant is providing the certification set out below.

b. The certification in this clause is a material representation of fact upon which reliance was placed when this transaction was entered into. If it is later determined that the prospective lower tier participant knowingly rendered an erroneous certification, in addition to other remedies available to the Federal Government, the department, or agency with which

this transaction originated may pursue available remedies, including suspension and/or debarment.

c. The prospective lower tier participant shall provide immediate written notice to the person to which this proposal is submitted if at any time the prospective lower tier participant learns that its certification was erroneous by reason of changed circumstances. 2 CFR 180.365.

d. The terms "covered transaction," "debarred," "suspended," "ineligible," "participant," "person," "principal," and "voluntarily excluded," as used in this clause, are defined in 2 CFR Parts 180, Subpart I, 180.900 – 180.1020, and 1200. You may contact the person to which this proposal is submitted for assistance in obtaining a copy of those regulations. "First Tier Covered Transactions" refers to any covered transaction between a recipient or subrecipient of Federal funds and a participant (such as the prime or general contractor). "Lower Tier Covered Transactions" refers to any covered transaction under a First Tier Covered Transaction (such as subcontracts). "First Tier Participant" refers to the participant who has entered into a covered transaction with a recipient or subrecipient of Federal funds (such as the prime or general contractor). "Lower Tier Participant" refers any participant who has entered into a covered transaction with a First Tier Participant or other Lower Tier Participants (such as subcontractors and suppliers).

e. The prospective lower tier participant agrees by submitting this proposal that, should the proposed covered transaction be entered into, it shall not knowingly enter into any lower tier covered transaction with a person who is debarred, suspended, declared ineligible, or voluntarily excluded from participation in this covered transaction, unless authorized by the department or agency with which this transaction originated. 2 CFR 1200.220 and 1200.332.

f. The prospective lower tier participant further agrees by submitting this proposal that it will include this clause titled "Certification Regarding Debarment, Suspension, Ineligibility and Voluntary Exclusion-Lower Tier Covered Transaction," without modification, in all lower tier covered transactions and in all solicitations for lower tier covered transactions exceeding the \$25,000 threshold. 2 CFR 180.220 and 1200.220.

g. A participant in a covered transaction may rely upon a certification of a prospective participant in a lower tier covered transaction that is not debarred, suspended, ineligible, or voluntarily excluded from the covered transaction, unless it knows that the certification is erroneous. A participant is responsible for ensuring that its principals are not suspended, debarred, or otherwise ineligible to participate in covered transactions. To verify the eligibility of its principals, as well as the eligibility of any lower tier prospective participants, each participant may, but is not required to, check the System for Award Management website (<https://www.sam.gov/>), which is compiled by the General Services Administration. 2 CFR 180.300, 180.320, 180.330, and 180.335.

h. Nothing contained in the foregoing shall be construed to require establishment of a system of records in order to render in good faith the certification required by this clause. The knowledge and information of participant is not required to exceed that which is normally possessed by a prudent person in the ordinary course of business dealings.

i. Except for transactions authorized under paragraph e of these instructions, if a participant in a covered transaction knowingly enters into a lower tier covered transaction with a person who is suspended, debarred, ineligible, or voluntarily



excluded from participation in this transaction, in addition to other remedies available to the Federal Government, the department or agency with which this transaction originated may pursue available remedies, including suspension and/or debarment. 2 CFR 180.325.

\* \* \* \* \*

#### **4. Certification Regarding Debarment, Suspension, Ineligibility and Voluntary Exclusion--Lower Tier Participants:**

a. The prospective lower tier participant certifies, by submission of this proposal, that neither it nor its principals:

(1) is presently debarred, suspended, proposed for debarment, declared ineligible, or voluntarily excluded from participating in covered transactions by any Federal department or agency, 2 CFR 180.355;

(2) is a corporation that has been convicted of a felony violation under any Federal law within the two-year period preceding this proposal (USDOT Order 4200.6 implementing appropriations act requirements); and

(3) is a corporation with any unpaid Federal tax liability that has been assessed, for which all judicial and administrative remedies have been exhausted, or have lapsed, and that is not being paid in a timely manner pursuant to an agreement with the authority responsible for collecting the tax liability. (USDOT Order 4200.6 implementing appropriations act requirements)

b. Where the prospective lower tier participant is unable to certify to any of the statements in this certification, such prospective participant should attach an explanation to this proposal.

\* \* \* \* \*

#### **XI. CERTIFICATION REGARDING USE OF CONTRACT FUNDS FOR LOBBYING**

This provision is applicable to all Federal-aid construction contracts and to all related subcontracts which exceed \$100,000. 49 CFR Part 20, App. A.

1. The prospective participant certifies, by signing and submitting this bid or proposal, to the best of his or her knowledge and belief, that:

a. No Federal appropriated funds have been paid or will be paid, by or on behalf of the undersigned, to any person for influencing or attempting to influence an officer or employee of any Federal agency, a Member of Congress, an officer or employee of Congress, or an employee of a Member of Congress in connection with the awarding of any Federal contract, the making of any Federal grant, the making of any Federal loan, the entering into of any cooperative agreement, and the extension, continuation, renewal, amendment, or modification of any Federal contract, grant, loan, or cooperative agreement.

b. If any funds other than Federal appropriated funds have been paid or will be paid to any person for influencing or attempting to influence an officer or employee of any Federal agency, a Member of Congress, an officer or employee of Congress, or an employee of a Member of Congress in connection with this Federal contract, grant, loan, or

cooperative agreement, the undersigned shall complete and submit Standard Form-LLL, "Disclosure Form to Report Lobbying," in accordance with its instructions.

2. This certification is a material representation of fact upon which reliance was placed when this transaction was made or entered into. Submission of this certification is a prerequisite for making or entering into this transaction imposed by 31 U.S.C. 1352. Any person who fails to file the required certification shall be subject to a civil penalty of not less than \$10,000 and not more than \$100,000 for each such failure.

3. The prospective participant also agrees by submitting its bid or proposal that the participant shall require that the language of this certification be included in all lower tier subcontracts, which exceed \$100,000 and that all such recipients shall certify and disclose accordingly.

#### **XII. USE OF UNITED STATES-FLAG VESSELS:**

This provision is applicable to all Federal-aid construction contracts, design-build contracts, subcontracts, lower-tier subcontracts, purchase orders, lease agreements, or any other covered transaction. 46 CFR Part 381.

This requirement applies to material or equipment that is acquired for a specific Federal-aid highway project. 46 CFR 381.7. It is not applicable to goods or materials that come into inventories independent of an FHWA funded-contract.

When oceanic shipments (or shipments across the Great Lakes) are necessary for materials or equipment acquired for a specific Federal-aid construction project, the bidder, proposer, contractor, subcontractor, or vendor agrees:

1. To utilize privately owned United States-flag commercial vessels to ship at least 50 percent of the gross tonnage (computed separately for dry bulk carriers, dry cargo liners, and tankers) involved, whenever shipping any equipment, material, or commodities pursuant to this contract, to the extent such vessels are available at fair and reasonable rates for United States-flag commercial vessels. 46 CFR 381.7.

2. To furnish within 20 days following the date of loading for shipments originating within the United States or within 30 working days following the date of loading for shipments originating outside the United States, a legible copy of a rated, 'on-board' commercial ocean bill-of-lading in English for each shipment of cargo described in paragraph (b)(1) of this section to both the Contracting Officer (through the prime contractor in the case of subcontractor bills-of-lading) and to the Office of Cargo and Commercial Sealift (MAR-620), Maritime Administration, Washington, DC 20590. (MARAD requires copies of the ocean carrier's (master) bills of lading, certified onboard, dated, with rates and charges. These bills of lading may contain business sensitive information and therefore may be submitted directly to MARAD by the Ocean Transportation Intermediary on behalf of the contractor). 46 CFR 381.7.

**ATTACHMENT A - EMPLOYMENT AND MATERIALS  
PREFERENCE FOR APPALACHIAN DEVELOPMENT  
HIGHWAY SYSTEM OR APPALACHIAN LOCAL ACCESS  
ROAD CONTRACTS (23 CFR 633, Subpart B, Appendix B)**  
This provision is applicable to all Federal-aid projects funded  
under the Appalachian Regional Development Act of 1965.

1. During the performance of this contract, the contractor undertaking to do work which is, or reasonably may be, done as on-site work, shall give preference to qualified persons who regularly reside in the labor area as designated by the DOL wherein the contract work is situated, or the subregion, or the Appalachian counties of the State wherein the contract work is situated, except:

a. To the extent that qualified persons regularly residing in the area are not available.

b. For the reasonable needs of the contractor to employ supervisory or specially experienced personnel necessary to assure an efficient execution of the contract work.

c. For the obligation of the contractor to offer employment to present or former employees as the result of a lawful collective bargaining contract, provided that the number of nonresident persons employed under this subparagraph (1c) shall not exceed 20 percent of the total number of employees employed by the contractor on the contract work, except as provided in subparagraph (4) below.

2. The contractor shall place a job order with the State Employment Service indicating (a) the classifications of the laborers, mechanics and other employees required to perform the contract work, (b) the number of employees required in each classification, (c) the date on which the participant estimates such employees will be required, and (d) any other pertinent information required by the State Employment Service to complete the job order form. The job order may be placed with the State Employment Service in writing or by telephone. If during the course of the contract work, the information submitted by the contractor in the original job order is substantially modified, the participant shall promptly notify the State Employment Service.

3. The contractor shall give full consideration to all qualified job applicants referred to him by the State Employment Service. The contractor is not required to grant employment to any job applicants who, in his opinion, are not qualified to perform the classification of work required.

4. If, within one week following the placing of a job order by the contractor with the State Employment Service, the State Employment Service is unable to refer any qualified job applicants to the contractor, or less than the number requested, the State Employment Service will forward a certificate to the contractor indicating the unavailability of applicants. Such certificate shall be made a part of the contractor's permanent project records. Upon receipt of this certificate, the contractor may employ persons who do not normally reside in the labor area to fill positions covered by the certificate, notwithstanding the provisions of subparagraph (1c) above.

5. The provisions of 23 CFR 633.207(e) allow the contracting agency to provide a contractual preference for the use of mineral resource materials native to the Appalachian region.

6. The contractor shall include the provisions of Sections 1 through 4 of this Attachment A in every subcontract for work which is, or reasonably may be, done as on-site work.



STATE OF FLORIDA DEPARTMENT OF TRANSPORTATION  
**LOCAL AGENCY PROGRAM AGREEMENT****EXHIBIT H****ALTERNATIVE ADVANCE PAYMENT FINANCIAL PROVISIONS**

If payments are authorized by the Chief Financial Officer of the State of Florida under Chapters 215 and 216, Florida Statutes or the Department's Comptroller under Section 334.044(29), Florida Statutes:

1. The invoiced amount to the Department for contractor(s) and consultant(s) cannot exceed the amount of the invoice received from the Recipient's contractor(s) or consultant(s).
2. All of the Recipient's costs must have been incurred and paid prior to the date of the invoice.
3. All invoices received from the Recipient shall clearly separate the cost of the contractor(s) or consultant(s) from the Recipient's costs billed to the Department.
4. All invoices submitted to the Department must provide complete documentation, including a copy of the contractor's or consultant's invoice(s), to substantiate the cost on the invoice.
5. The Recipient must certify on each invoice that the costs from the contractor(s) or consultant(s) are valid and have been incurred by the contractor(s) or consultant(s).
6. Each monthly invoice subsequent to the first invoice from the Recipient must contain a statement from the Recipient that the previous month's cost incurred by the contractor(s) or consultant(s) has been paid by the Recipient to the contractor(s) or consultant(s).

CAD File: F:\well\elb\h\CAD\MG\BRIACS01\_CO-1.dwg  
 Plot Date: Dec 11, 2024 - 12:43pm









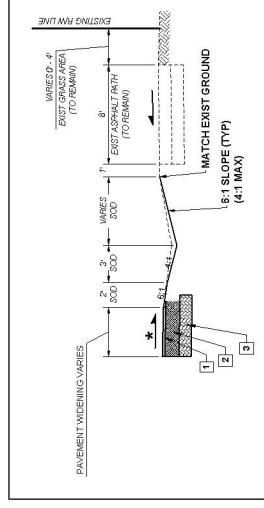

1. CONSTRUCT 1" SP-9.5 ASPHALTIC CONCRETE (INC. TACK COAT) OVER 1/2" TYPE SP (TRAFFIC LEVEL) ASPHALTIC CONCRETE (INC. PRIME COAT).
2. CONSTRUCT 13-1/2" BASECOURSE (OPTIONAL BASE COURSE) IN 3 COURSES MIN. LER 100 (INC. PRIME COAT) OVER 12" COMPACTED SUBGRADE
3. CONSTRUCT 12" SUBGRADE COMPACTED TO 98% OF AASHTO T-180, MAX. DENSITY.

|   |                      |                                 |               |
|---|----------------------|---------------------------------|---------------|
| <b>Vertical Datum:</b><br>F.A. No. 1<br>WE 026.00<br>44-46-16-34<br><b>Location:</b><br>PALM BEACH COUNTY, FL | T10 Date By Revision | TYPICAL SECTIONS<br><b>C0-4</b> | DECEMBER 2024 |
|---|----------------------|---------------------------------|---------------|

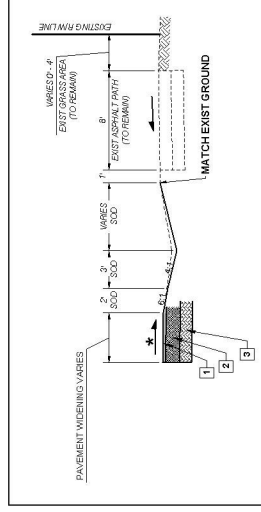

RIGHT SWAIF - GUT CONDITION

NOTES:

FINAL 1" OF ASPHALT SHALL BE LAID AT SAME TIME.

★ BIKE LANE CROSS SLOPES SHALL MATCH ADJACENT EXISTING DRAINAGE CROSS SLOPE

**PAVEMENT WIDENING SECTION:**

1. CONSTRUCT 1" SP-9.5 ASPHALTIC CONCRETE (INC. TACK COAT) OVER 1-1/2" TYPE SP (TRAFFIC LEVEL C) ASPHALTIC CONCRETE (INC. PRIME COAT).
2. CONSTRUCT 13-1/2" BASE ROCK (OPTIONAL BASE GROUP 13) (3 COURSES MIN. LRI 100) (INC. PRIME COAT) OVER 12" COMPACTED SUBGRADE
3. CONSTRUCT 12" SUBGRADE COMPACTED TO 98% OF AASHTO T-180, MAX. DENSITY.

VILLAGE OF WELLINGTON



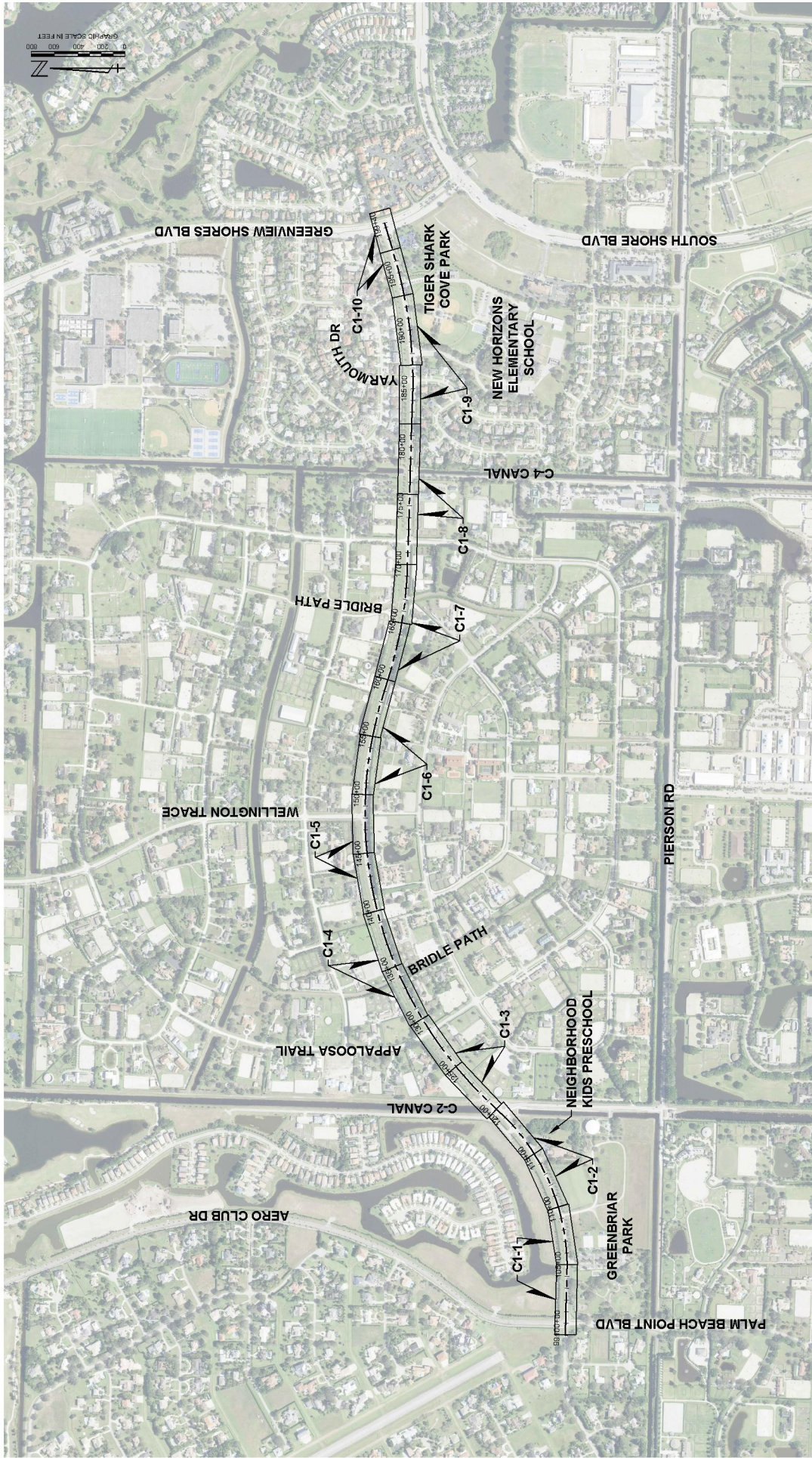

Notes:  
1. P.A. No. 2024-000000  
2. P.C. No. 2024-000000  
3. P.S. No. 2024-000000  
4. Location: 10000 Greenbriar Blvd, Village of Wellington, FL 33407

| No. | Date | By | Revision |
|-----|------|----|----------|
|     |      |    |          |

SEAL  
TYLER THOMPSON  
Professional Engineer  
P.E. No. 95555  
Date:  

**MOCK•ROOS**  
CONSULTING ENGINEERS  
5720 Corporate Way, West Palm Beach, Florida 33407  
(561) 883-3113, www.MockRoos.com  
Florida Reg. No. 48

**GREENBRIAR BLVD  
AERO CLUB DR TO  
GREENVIEW SHORES BLVD**  
VILLAGE OF WELLINGTON

DECEMBER 2024  
**C1-0**  
**KEY MAP**







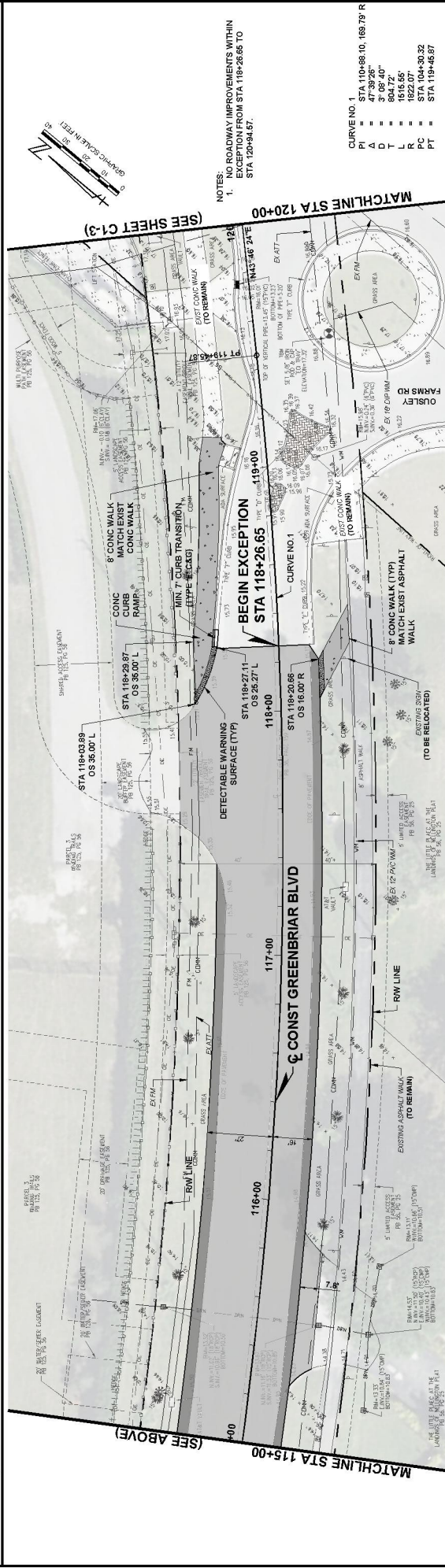

NOTES:  
1. NO ROADWAY IMPROVEMENTS WITHIN  
EXCEPTION FROM STA 118+26.65 TO  
STA 120+94.57.

|             |                          |
|-------------|--------------------------|
| CURVE NO. 1 |                          |
| PI =        | STA 110+88.10, 169.79' R |
| Δ =         | 47°39'26"                |
| D =         | 3° 08' 40"               |
| T =         | 804.72'                  |
| L =         | 1616.55'                 |
| R =         | 1822.07'                 |
| PC =        | STA 104+30.32            |
| PT =        | STA 119+45.87            |

|   |   |  |  |                  |             |                               |
|---|---|--|--|------------------|-------------|-------------------------------|
| <b>Notice Datum:</b><br>1-<br><b>P.A. No.</b><br>100524<br><b>Map No.</b><br>100524<br><b>Orig. No.</b><br>44-41-15-04<br><b>Project Name:</b><br>PALMERBUSH COURT, 1/4 | SEAL<br><br>THOMAS THOMPSON<br>REGISTERED PROFESSIONAL ENGINEER<br>100524-1, 100524-2 | <b>Mock•Roos Consulting Engineers</b><br>5720 Corporate Way, West Palm Beach, Florida 33487<br>(561) 985-3113, www.MockRoos.com<br>Florida Reg. No. 48 | <b>MOCK•ROOS</b><br><b>CONSULTING ENGINEERS</b><br>GREENBRIAR BLVD<br>AERO CLUB DR TO<br>GREENVIEW SHORES BLVD<br><br>VILLAGE OF WELLINGTON<br>Florida L.B. No. 48 | <b>PLAN VIEW</b> | <b>C1-2</b> | DECEMBER 2024                 |
|   |   |  |  |                  |             | No.    Date    By    Revision |

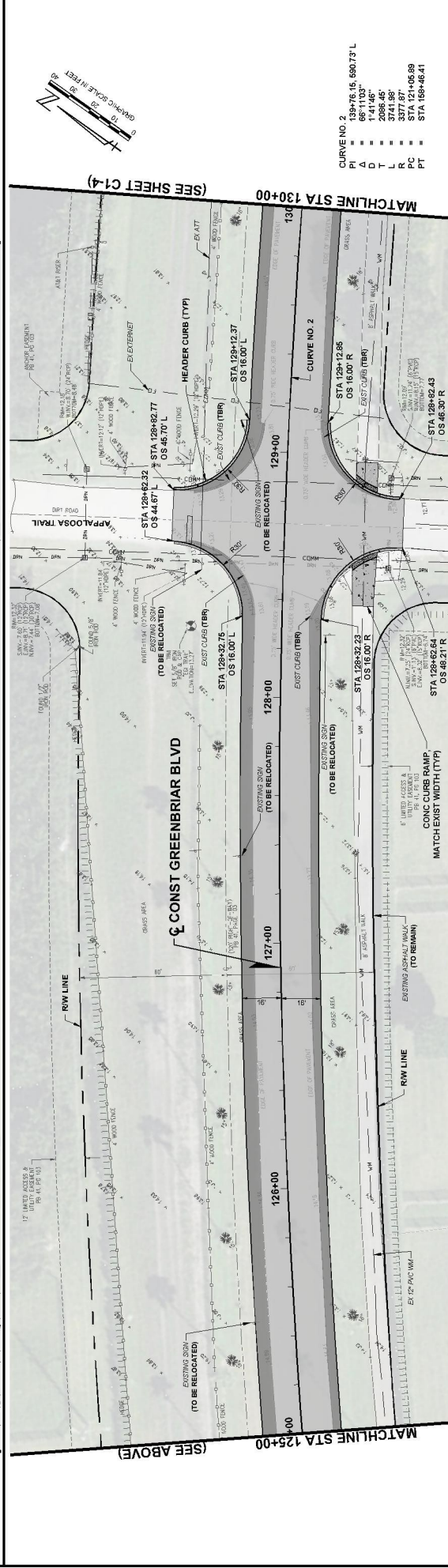
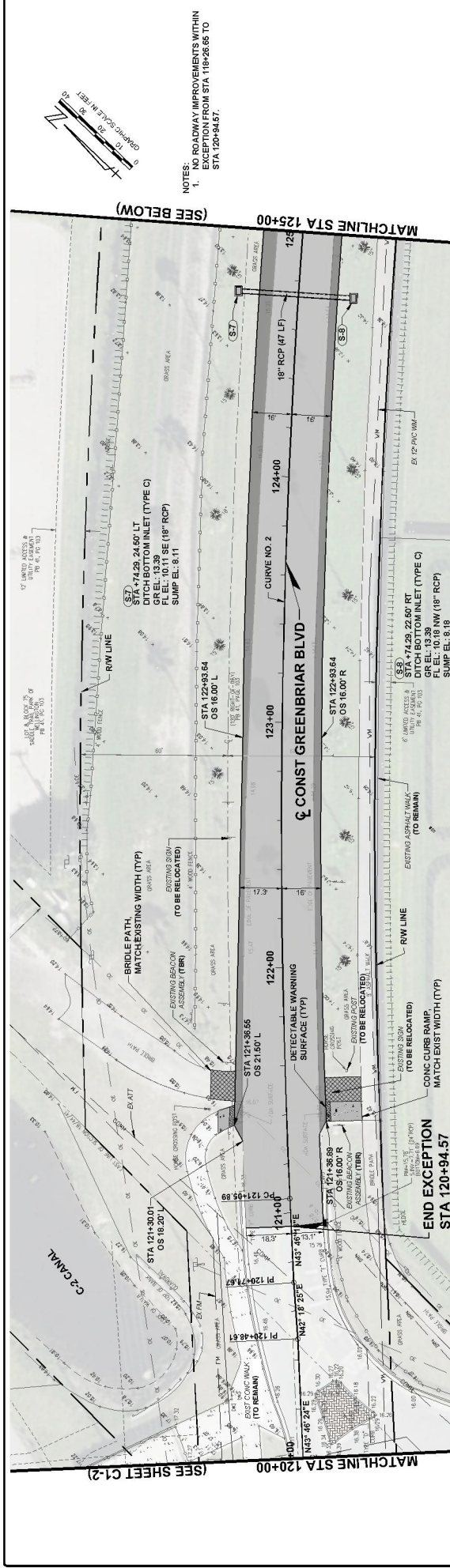

|   |                               |
|---|-------------------------------|
| <b>Vertical Datum:</b><br>TYPICAL<br>P.A. No.<br>WED226.00<br>11/15/2023<br>4:44:51 PM<br><b>Location:</b><br>PALMERSON COUNTY, FL<br>44444 | No.    Date    By    Revision |
| SEAL<br>TYLER E. THOMPSON<br>Florida P.E. No. 85559   |                               |
| Florida Reg. No. 48<br>Florida L.B. No. 48<br>5720 Corporate Way, West Palm Beach, Florida 33407<br>(561) 882-3113, www.MockRoos.com        |                               |
| <b>MOCK•ROOS</b><br><b>CONSULTING ENGINEERS</b><br>GREENBRIAR BLVD<br>AERO CLUB DR TO<br>GREENVIEW SHORES BLVD<br>PLAN VIEW                 |                               |
| DECEMBER, 2024 <b>C1-3</b>  |                               |



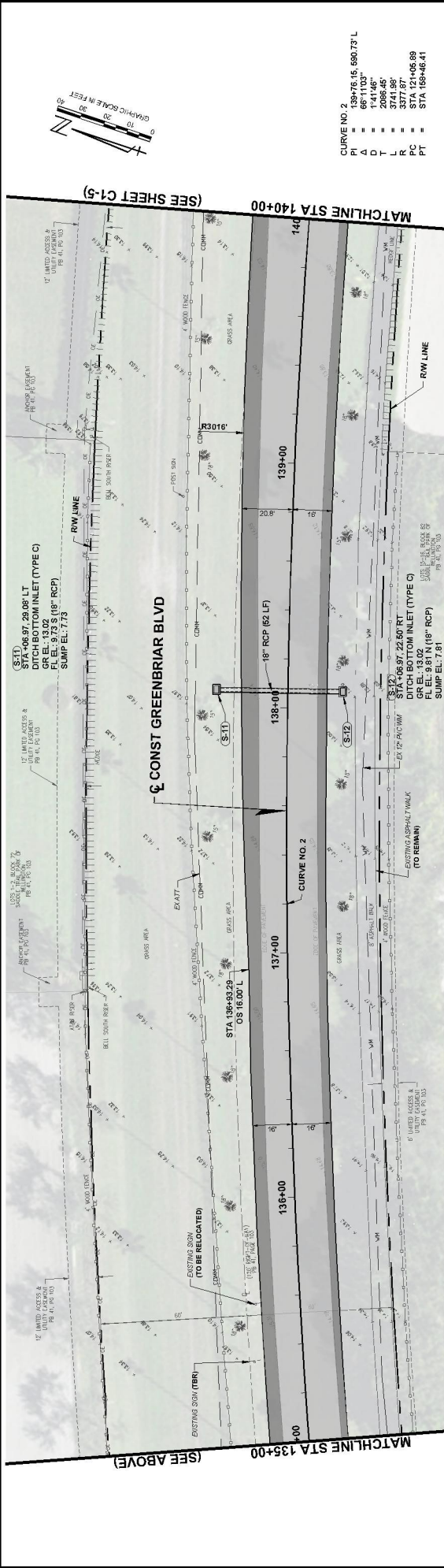
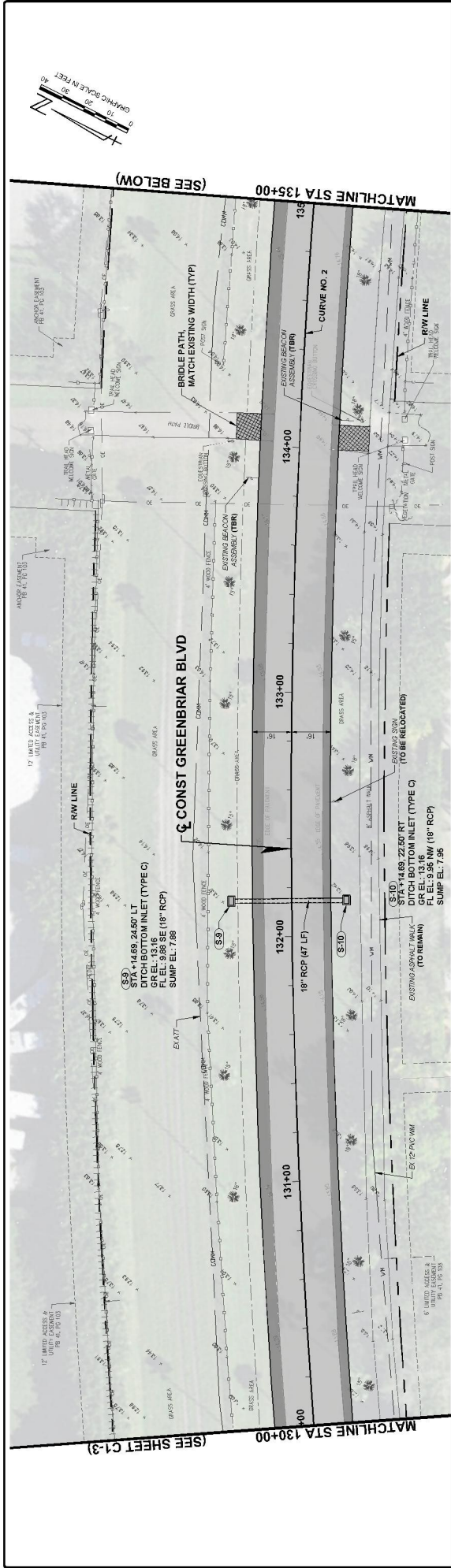

|  |  |  |  |     |  |  |  |      |    |                       |  |  |  |  |  |  |  |  |  |
|--|--|--|--|-----|--|--|--|------|----|-----------------------|--|--|--|--|--|--|--|--|--|
| Vertical Datum:<br>NAVD83<br>P.A. No. 2024-00000<br>Map No. 2024-00000<br>Date 11-15-24<br>Location:<br>VILLAGE OF WELLINGTON, FL                  |  |  |  | No. |  |  |  | Date | By | Revision              |  |  |  |  |  |  |  |  |  |
| SEAL<br>TYLER THOMPSON<br>Professional Engineer<br>No. 65555   |  |  |  |     |  |  |  |      |    | Date                  |  |  |  |  |  |  |  |  |  |
| MOCK•ROOS<br>CONSULTING ENGINEERS<br>5720 Corporate Way, West Palm Beach, Florida 33407<br>(561) 883-3113, www.MockRoos.com<br>Florida Reg. No. 48 |  |  |  |     |  |  |  |      |    | Florida LB No. 48     |  |  |  |  |  |  |  |  |  |
| GREENBRIAR BLVD<br>AERO CLUB DR TO<br>GREENVIEW SHORES BLVD  |  |  |  |     |  |  |  |      |    | VILLAGE OF WELLINGTON |  |  |  |  |  |  |  |  |  |
| PLAN VIEW  |  |  |  |     |  |  |  |      |    | C14                   |  |  |  |  |  |  |  |  |  |
| DECEMBER 2024  |  |  |  |     |  |  |  |      |    |                       |  |  |  |  |  |  |  |  |  |

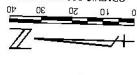
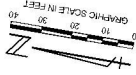

|             |                           |
|-------------|---------------------------|
| CURVE NO. 2 | PI = 139+76.15, 590.73' L |
| PI          | = 66°11'03"               |
| Δ           | = 1°41'46"                |
| D           | = 2086.45'                |
| T           | = 3741.98'                |
| L           | = 3377.87'                |
| R           | = STA 121+05.89           |
| PC          | = STA 158+46.41           |
| PT          |                           |

**MOCK•ROOS**  
**CONSULTING ENGINEERS**  
5720 Corporate Way, West Palm Beach, Florida 33407  
(561) 663-3113, [www.MockRoos.com](http://www.MockRoos.com)

SEAL

TYLER E. THOMPSON  
Florida P.E. No. 86358

|                           |                      |                         |                               |
|---------------------------|----------------------|-------------------------|-------------------------------|
| Vertical Datum:<br>NAVD88 | P.A. No.<br>WEL24.00 | Dwg. No.<br>44-41-16-04 | Location<br>PALMER COUNTY, FL |
|---------------------------|----------------------|-------------------------|-------------------------------|

PLAN VIEW

C1-5



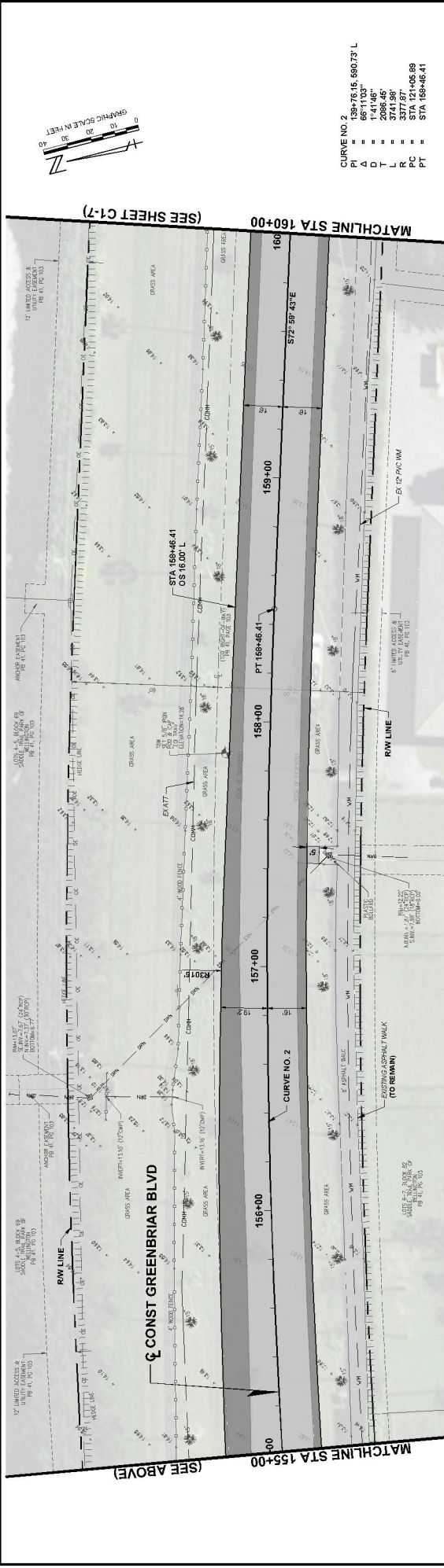
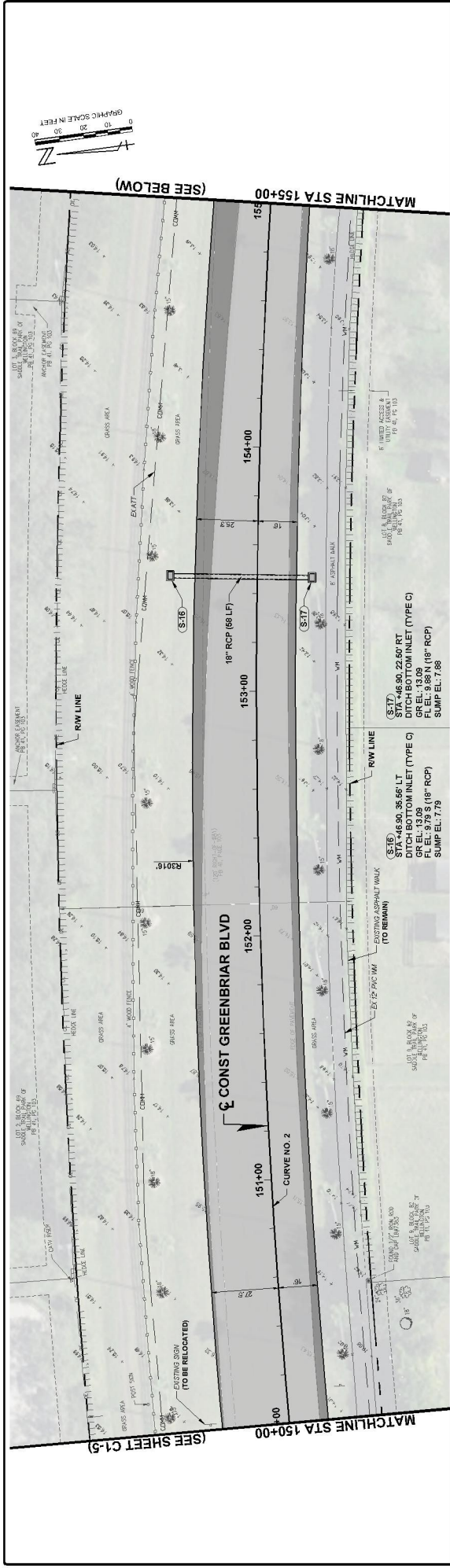

|   |                                      |   |  |   |   |
|---|--------------------------------------|---|--|---|---|
| <p>Project Data:</p> <p>P.A. No. 2024-000000</p> <p>Map No. 444-16-04</p> <p>Location: 150-155th County Rd.</p> | <p>No. _____ Date _____ By _____</p> | <p>SEAL</p> <p>TYLER E THOMPSON</p> <p>REGISTERED PROFESSIONAL ENGINEER</p> <p>FLORIDA REG. NO. 68555</p> | <p><b>MOCK•ROOS</b></p> <p>CONSULTING ENGINEERS</p> <p>5720 Corporate Way, West Palm Beach, Florida 33407</p> <p>(561) 883-3113, www.MockRoos.com</p> <p>Florida Reg. No. 48</p> | <p>GREENBRIAR BLVD<br/>AERO CLUB DR TO<br/>GREENVIEW SHORES BLVD</p> <p>VILLAGE OF WELLINGTON</p> | <p>PLAN VIEW</p> <p>C1-6</p> <p>DECEMBER 2024</p> |
|---|--------------------------------------|---|--|---|---|

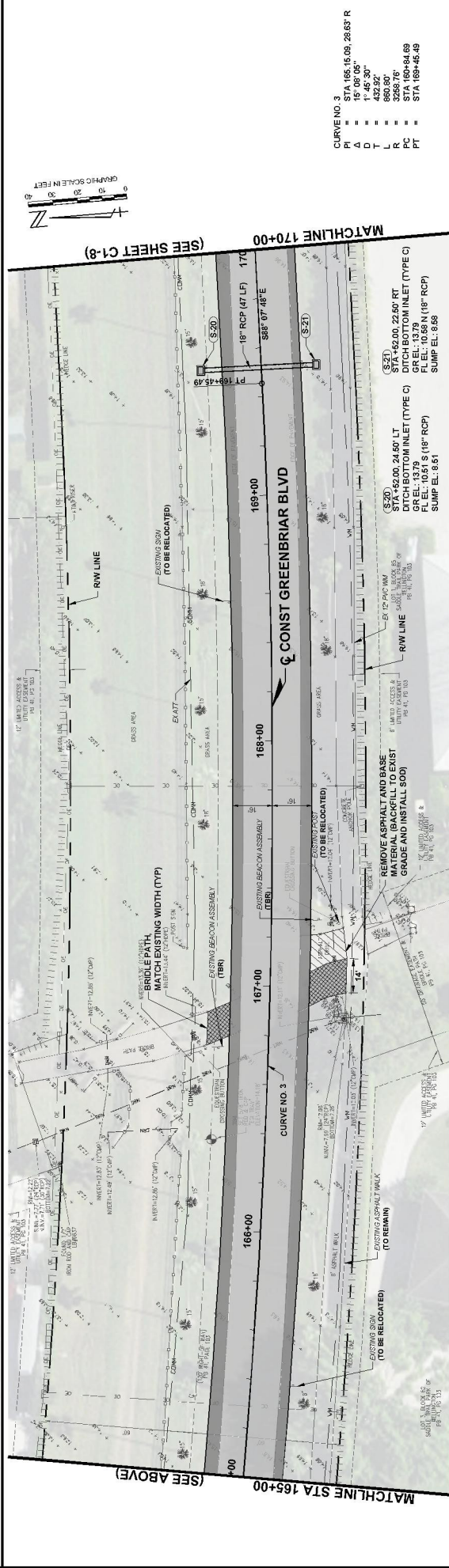

|  |  |   |  |   |  |  |  |                        |  |
|--|--|---|--|---|--|--|--|------------------------|--|
| Vertical Datum:<br>Mean Sea Level<br>P.A. No.<br>WE224.00<br>Date: 08/04/2024<br>Drawn By: HSA<br>Location:<br>PALMBESCH COMMUNITY, FL |  | SEAL<br>TYLER E. THOMPSON<br>Florida P.E. No. 16658 |  | Mock•Roos<br>CONSULTING ENGINEERS<br>5720 Corporate Way, West Palm Beach, Florida 33407<br>(561) 852-3113, www.MockRoos.com<br>Florida Reg. No. 48<br>Florida L.B. No. 48 |  | GREENBRIAR BLVD<br>AERO CLUB DR TO<br>GREENVIEW SHORES BLVD<br>VILLAGE OF WELLINGTON |  | DECEMBER, 2024<br>C1-7 |  |
| No.   Date   By   Revision   |  |   |  |   |  |  |  |                        |  |



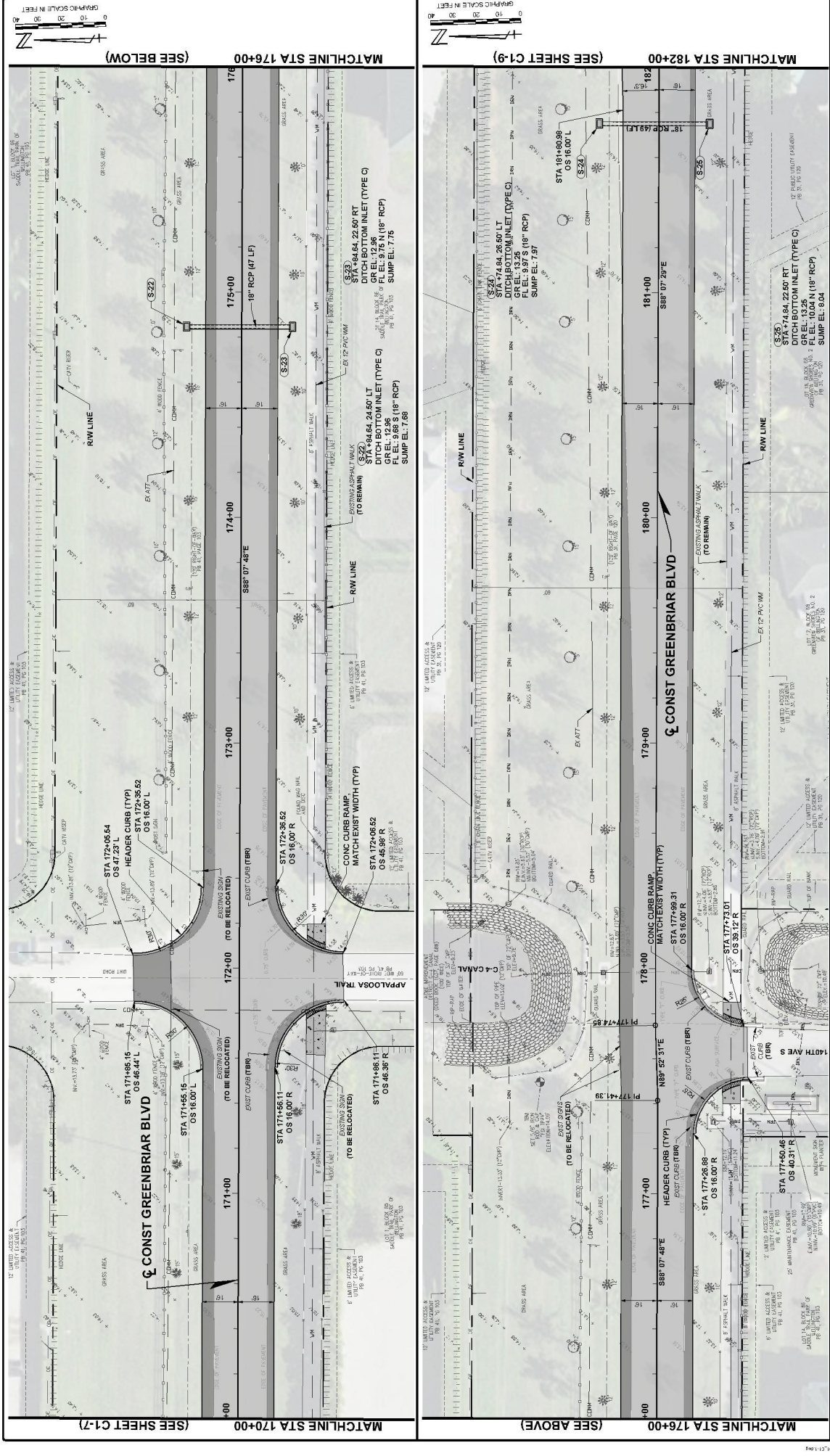

|  |  |   |  |  |  |      |  |
|--|--|---|--|--|--|------|--|
| Project Data:<br>P.A. No. 2024-000000<br>Drawing No. 24-16-04<br>Location: 7505501 COUNTY FL |  | GREENBRIAR BLVD<br>AERO CLUB DR TO<br>GREENVIEW SHORES BLVD |  | PLAN VIEW                                |  | C1-8 |  |
| Revision   |  | VILLAGE OF WELLINGTON                                       |  | FLORIDA REGISTERED PROFESSIONAL ENGINEER |  | C1-8 |  |
| No.  |  | Date  |  | By                                       |  | C1-8 |  |



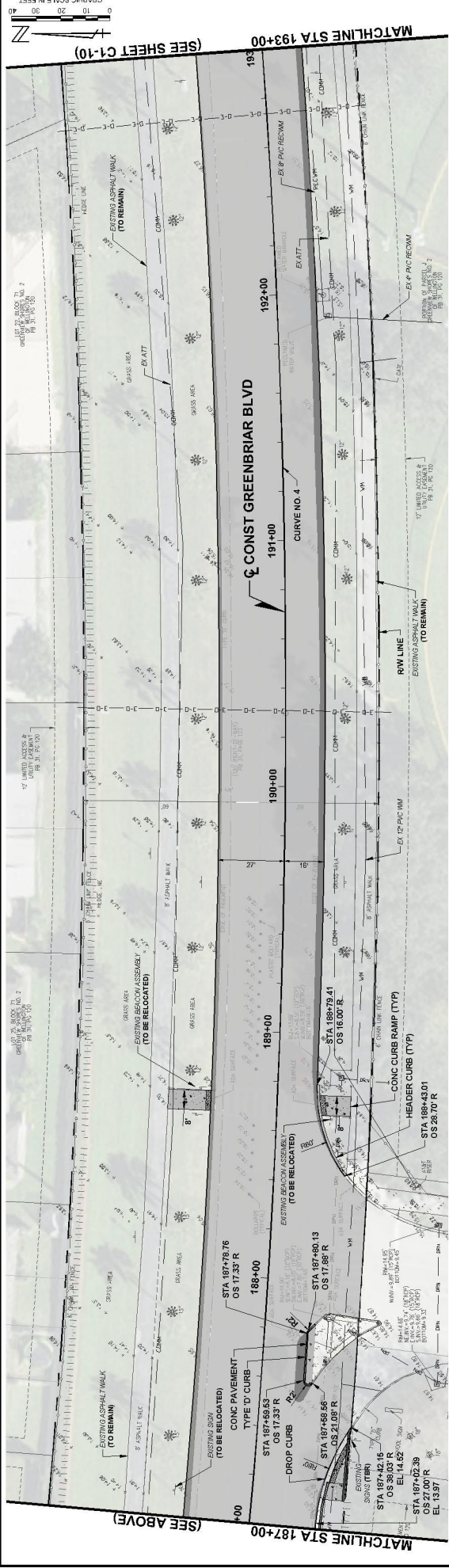
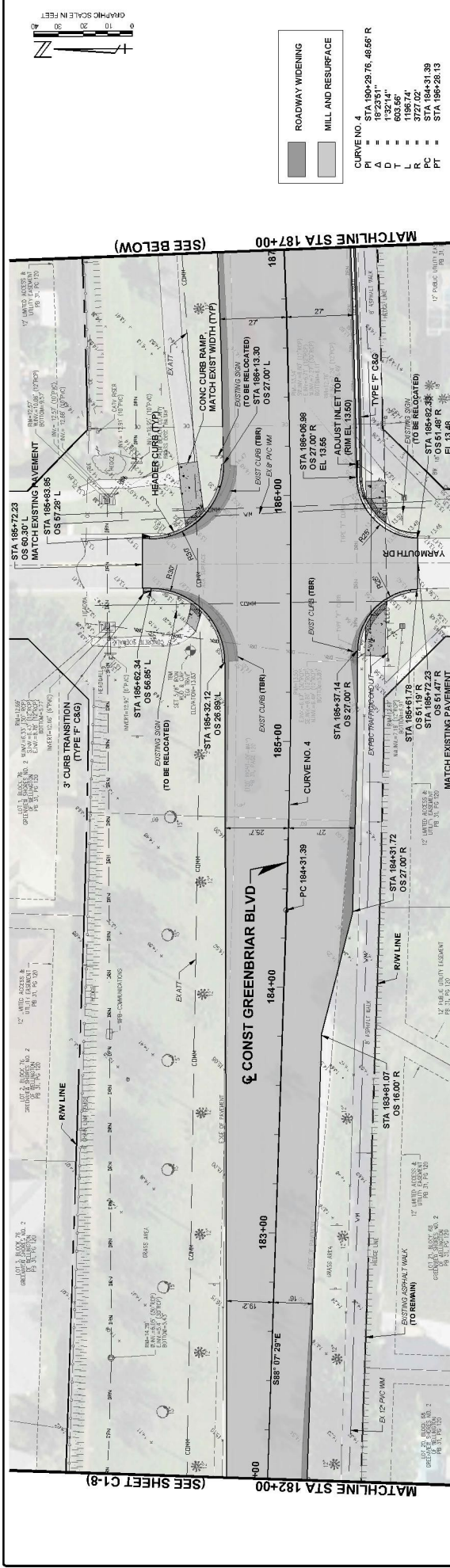

|  |  |      |  |  |  |   |  |   |  |                     |  |      |  |
|--|--|------|--|--|--|---|--|---|--|---------------------|--|------|--|
| Project Data:<br>P.A. No. 2024-000000<br>Drawing No. 2024-000000<br>Location: Greenbriar Blvd, AERO CLUB DR TO GREENVIEW SHORES BLVD |  |      |  | SEAL<br>TYLER E. THOMPSON<br>Professional Engineer<br>Florida P.E. No. 68556 |  | MOCK•ROOS<br>CONSULTING ENGINEERS<br>5720 Corporate Way, West Palm Beach, Florida 33407<br>(561) 882-3113, www.MockRoos.com |  | GREENBRIAR BLVD<br>AERO CLUB DR TO<br>GREENVIEW SHORES BLVD |  | PLAN VIEW           |  | C1-9 |  |
| No.  |  | Date |  | By   |  | Revision  |  | Florida Reg. No. 48   |  | Florida Reg. No. 48 |  |      |  |





(SEE ABOVE)



VILLAGE OF WELLINGTON



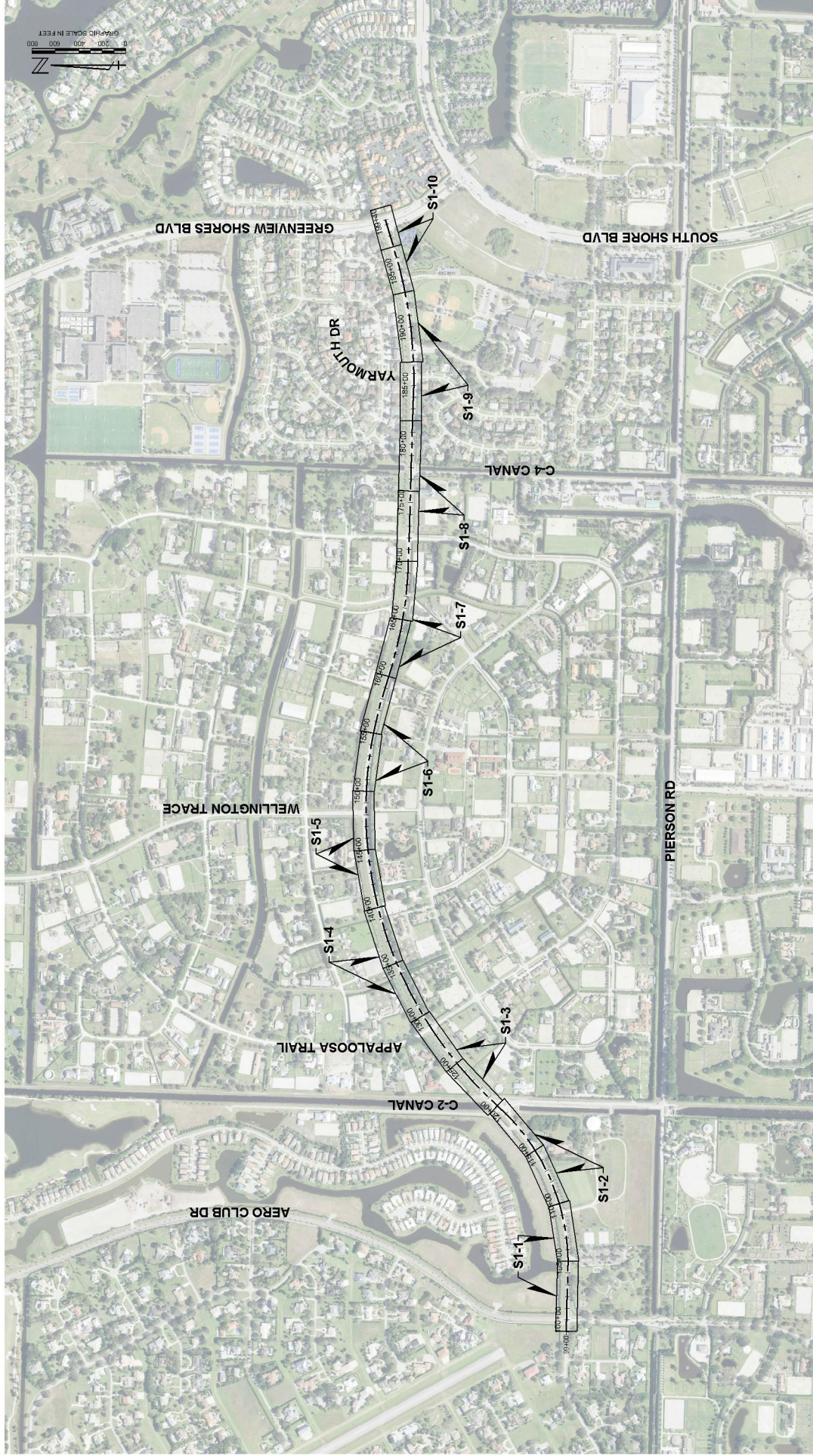

|   |                               |   |   |  |                             |               |             |
|---|-------------------------------|---|---|--|-----------------------------|---------------|-------------|
| <b>Vertical Datum:</b><br>I<br><b>P.A. No.</b><br>WE029.00<br><b>City:</b><br>Jacksonville<br><b>State:</b><br>FL<br><b>County:</b><br>Duval<br><b>Location:</b><br>PALMERSON COMM. PL. | No.    Date    By    Revision | SEAL<br><br>TYLER E. THOMPSON<br>Florida P.E. No.    86558<br>Location: | <b>MOCK•ROOS</b><br><b>CONSULTING ENGINEERS</b><br>5720 Corporate Way, West Palm Beach, Florida 33407<br>(561) 685-3113, www.MockRoos.com<br>Florida Reg. No. 48<br>Florida L.E. No. 48 | GREENBRIAR BLVD<br>AERO CLUB DR TO<br>GREENVIEW SHORES BLVD<br><br>VILLAGE OF WELLINGTON | PAVEMENT MARKING<br>KEY MAP | DECEMBER 2024 | <b>S1-0</b> |
|---|-------------------------------|---|---|--|-----------------------------|---------------|-------------|

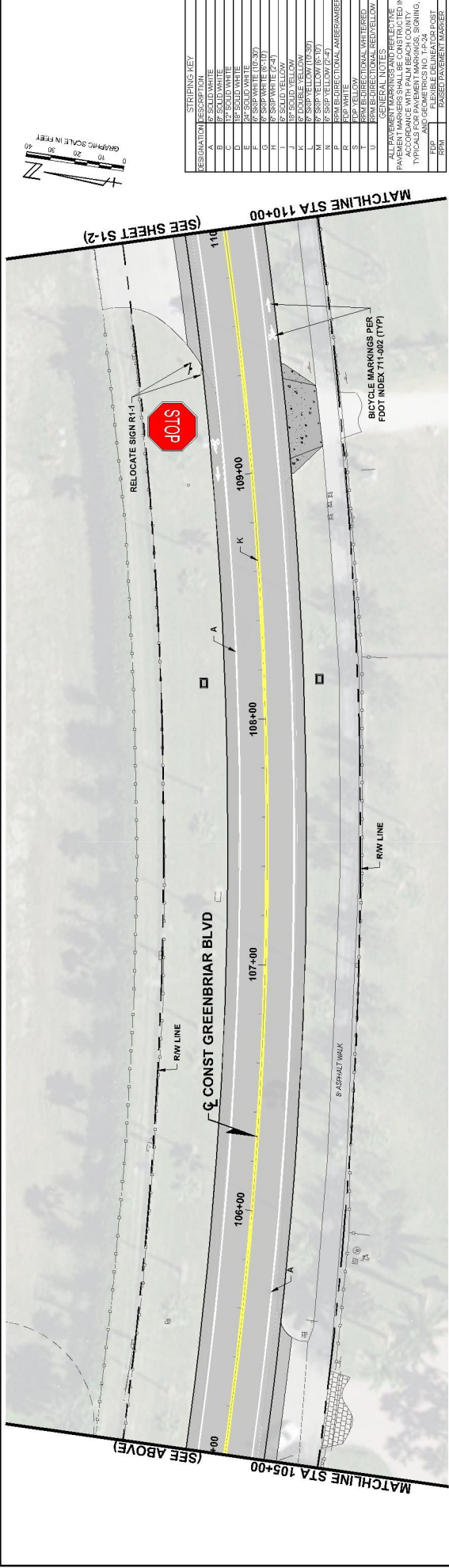

[illegible]

|  |    |      |    |          |
|--|----|------|----|----------|
| <b>Verical Datum:</b><br>NAVD83<br><b>P.A. No.</b><br>WFLA-10<br><b>Point ID</b><br>44-1-15-04<br><b>Location:</b><br>PALMERSON COUNTY, FL | No | Date | By | Revision |
|--|----|------|----|----------|

GREENBRIAR BLVD  
AERO CLUB DR TO  
GREENVIEW SHORES BLVD

VILLAGE OF WELLINGTON

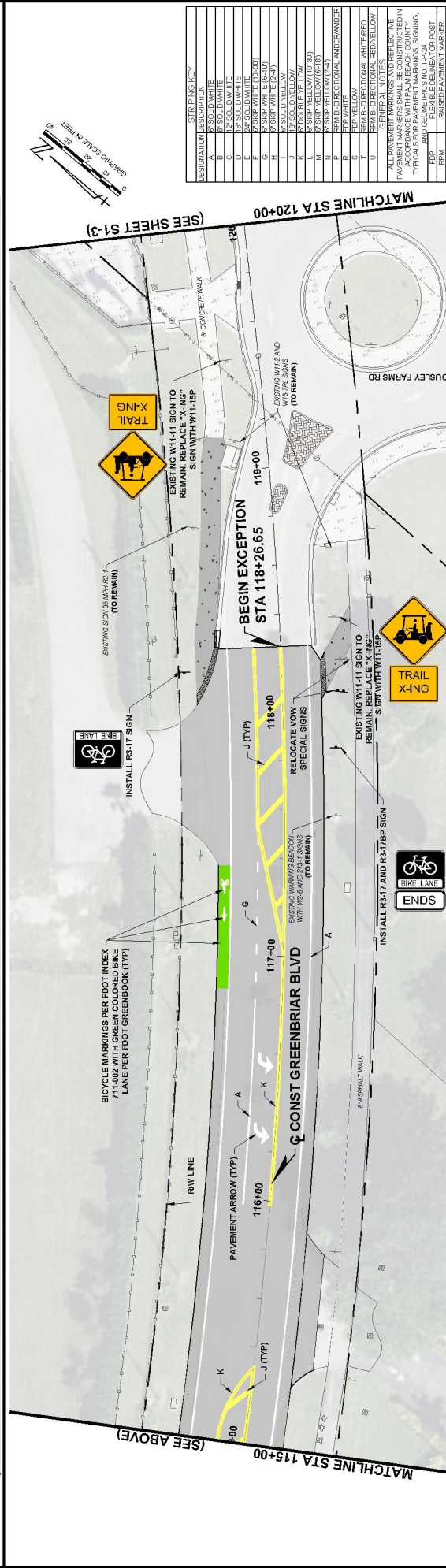
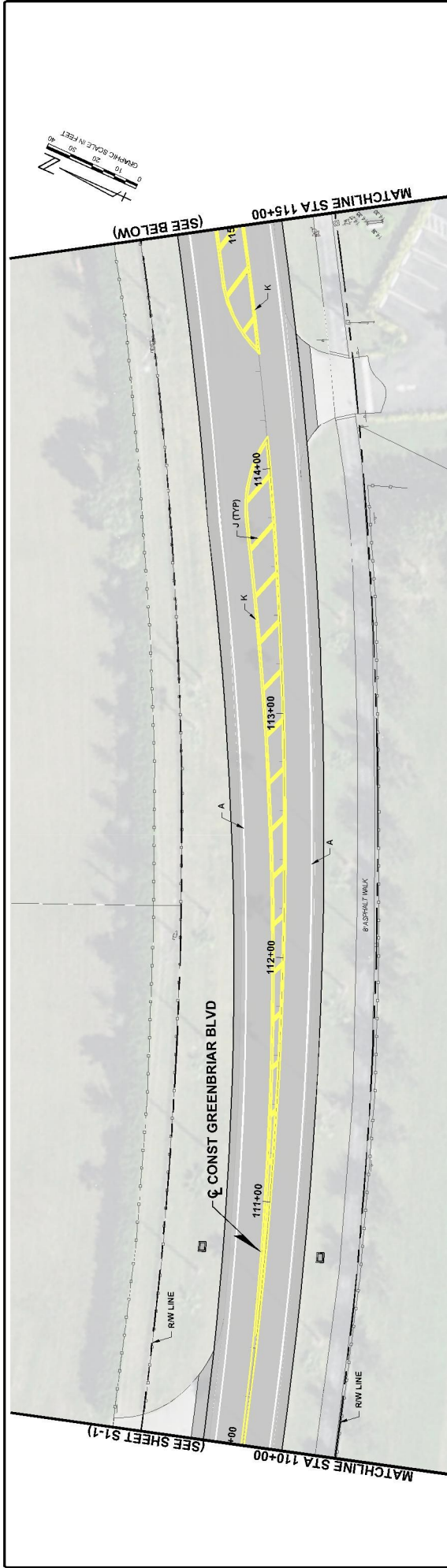

|   |  |   |  |
|---|--|---|--|
| <b>Vertical Datum:</b><br>F.T.M.<br>P.A. No. WE028.00<br>Station 44+00.00<br>Location: PALM BEACH COUNTY, FL                              |  | No.   Date   By   Revision                  |  |
| SEAL<br>TYLER E. THOMPSON<br>Florida P.E. No. 85559   |  | Date  |  |
| <b>MOCK•ROOS</b><br><b>CONSULTING ENGINEERS</b><br>5720 Corporate Way, West Palm Beach, Florida 33407<br>(561) 855-3113, www.MockRoos.com |  | Florida Reg. No. 48<br>Florida L.B. No. 48  |  |
| GREENBRIAR BLVD<br>AERO CLUB DR TO<br>GREENVIEW SHORES BLVD   |  | VILLAGE OF WELLINGTON                       |  |
| DECEMBER 2024   |  | <b>S1-2</b><br><b>PAVEMENT MARKING PLAN</b> |  |



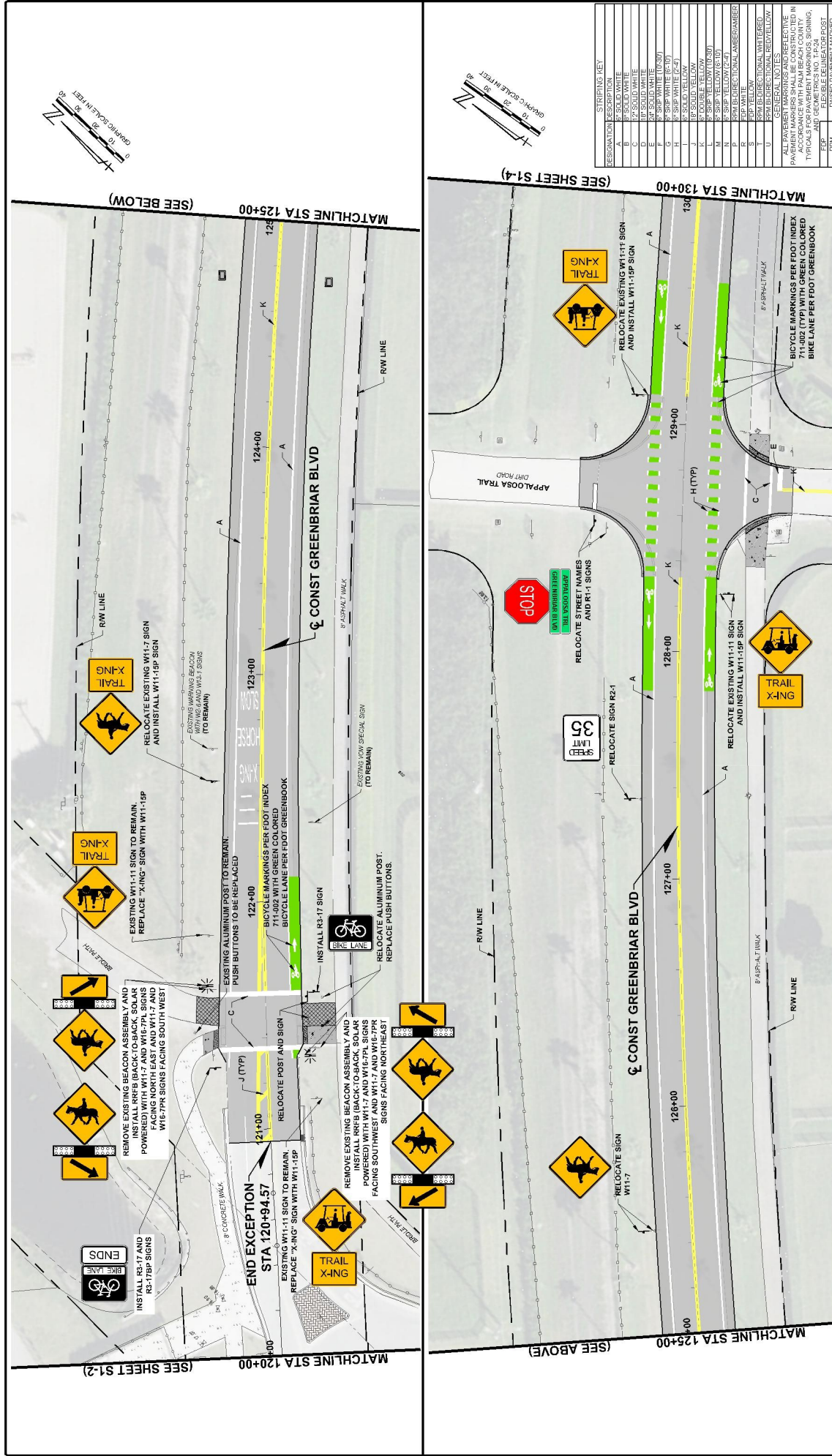

|  |                            |  |   |  |                                  |                          |
|--|----------------------------|--|---|--|----------------------------------|--------------------------|
| Vertical Datum:<br>F.A. No.<br>WE028.00<br>Date:<br>11-16-19-01<br>Location:<br>PALMERSON COUNTY, FL | T<br>11-16-19-01<br>865569 | SEAL<br>TYLER E THOMPSON<br>THOMPSON, INC.<br>5720 Corporate Way, West Palm Beach, Florida 33407<br>(561) 853-3113, www.MockRoos.com | <b>MOCK•ROOS</b><br><b>CONSULTING ENGINEERS</b><br>Florida Reg. No. 468<br>Florida L.B. No. 468 | GREENBRIAR BLVD<br>AERO CLUB DR TO<br>GREENVIEW SHORES BLVD<br><br>VILLAGE OF WELLINGTON | DECEMBER 2024<br><br><b>S1-3</b> | PAVEMENT MARKING<br>PLAN |
|--|----------------------------|--|---|--|----------------------------------|--------------------------|

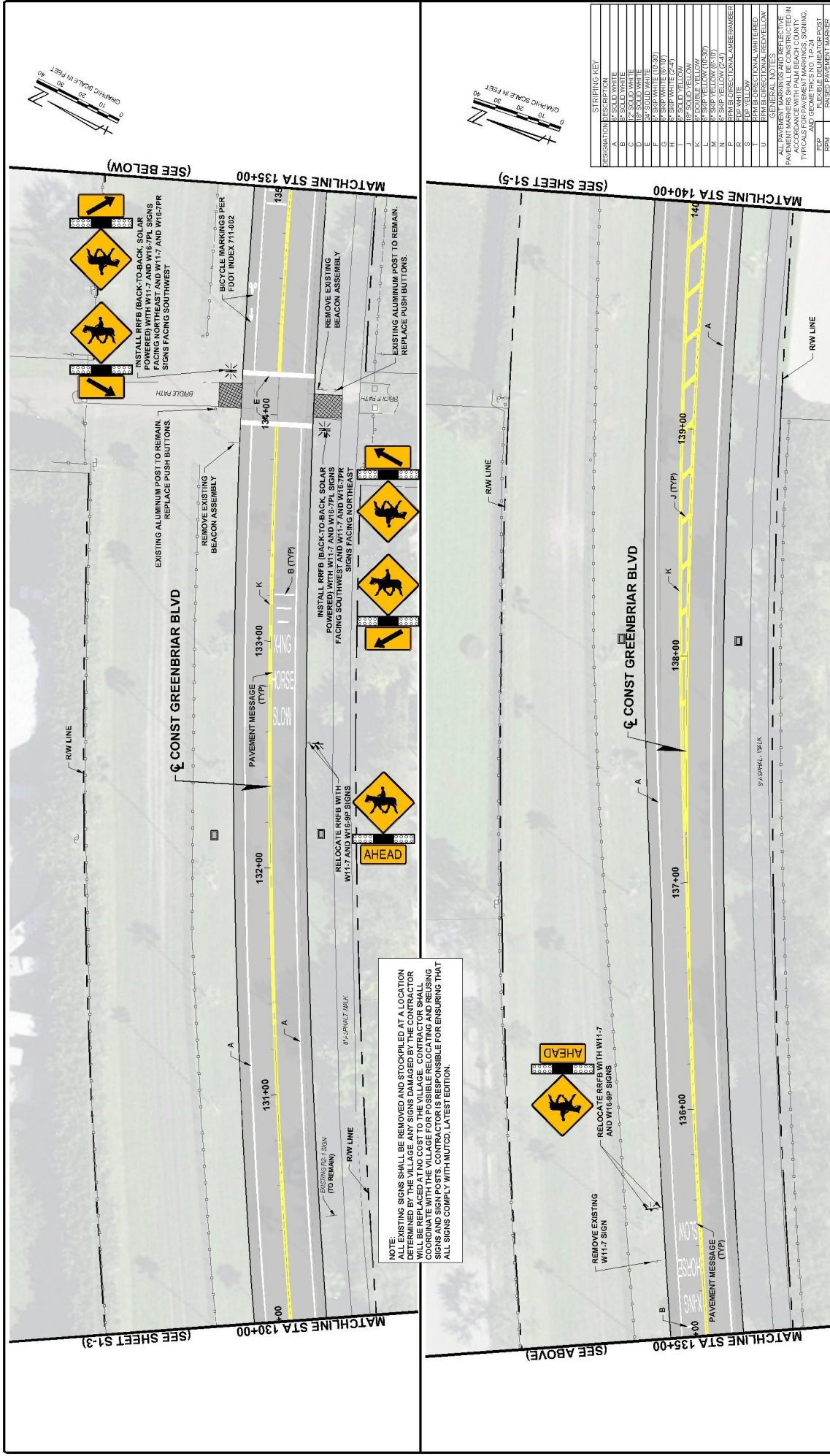

|  |  |  |   |   |
|--|--|--|---|---|
| <b>Project Data:</b><br>P.A. No. 2025-0000<br>Project No. 64-1-15-04<br>Location: 130-135th Street, Greenbriar Blvd, Greenbriar Village, Palm Beach County, FL | No. _____ Date _____ By _____ Revision _____ | <b>Seal:</b><br>TYLER E. THOMPSON<br>Professional Engineer<br>Florida P.E. No. 68556<br>Date _____ | <b>MOCK•ROOS</b><br>CONSULTING ENGINEERS<br>5720 Corporate Way, West Palm Beach, Florida 33407<br>(561) 882-3113, www.MockRoos.com<br>Florida Reg. No. 48 | <b>PAVEMENT MARKING PLAN</b><br><b>GREENBRIAR BLVD</b><br><b>AERO CLUB DR TO</b><br><b>GREENVIEW SHORES BLVD</b><br>VILLAGE OF WELLINGTON<br>DECEMBER 2024<br><b>S1-4</b> |
|--|--|--|---|---|



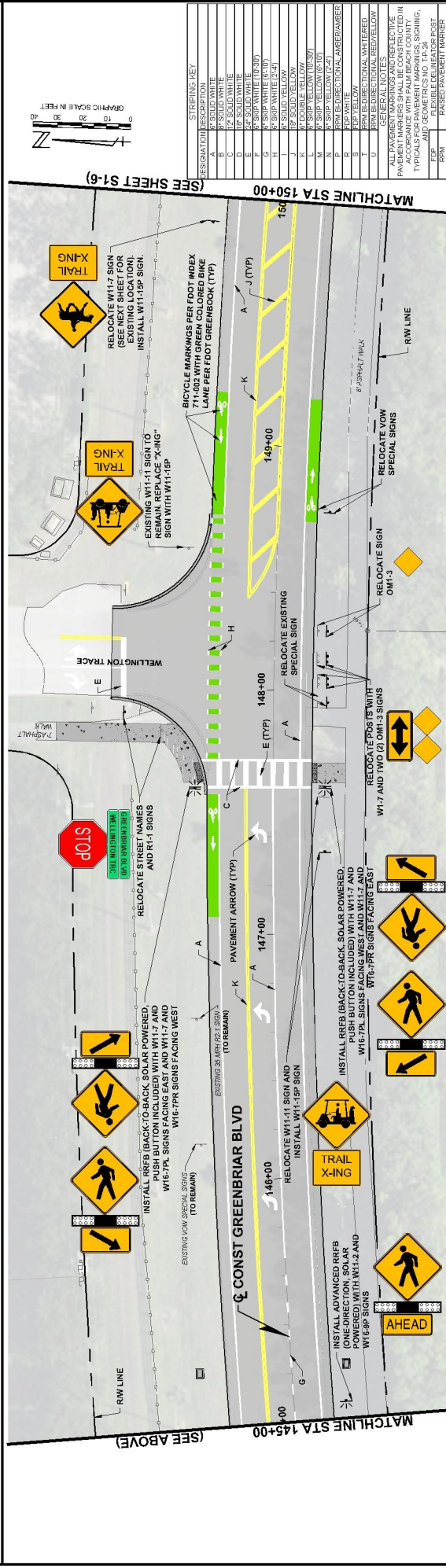

| RESOLUTION | STRIPE KEY     |
|------------|----------------|
| A          | 2" SOLID WHITE |
| B          | 4" SOLID WHITE |
| C          | 4" SOLID WHITE |
| D          | 4" SOLID WHITE |
| E          | 4" SOLID WHITE |
| F          | 4" SOLID WHITE |
| G          | 4" SOLID WHITE |
| H          | 4" SOLID WHITE |
| I          | 4" SOLID WHITE |
| J          | 4" SOLID WHITE |
| K          | 4" SOLID WHITE |
| L          | 4" SOLID WHITE |
| M          | 4" SOLID WHITE |
| N          | 4" SOLID WHITE |
| O          | 4" SOLID WHITE |
| P          | 4" SOLID WHITE |
| Q          | 4" SOLID WHITE |
| R          | 4" SOLID WHITE |
| S          | 4" SOLID WHITE |
| T          | 4" SOLID WHITE |
| U          | 4" SOLID WHITE |

Project Name: GREENBRIAR BLVD  
AERO CLUB DR TO  
GREENVIEW SHORES BLVD

Client: VILLAGE OF WELLINGTON

Mock•Roos  
CONSULTING ENGINEERS

5720 Corporate Way, West Palm Beach, Florida 33407  
(561) 883-3113, www.MockRoos.com

Florida Reg. No. 48

SEAL

TYLER E. THOMPSON  
Florida P.E. No. 86556

Date

Notes:  
1. P.A. No. 12-00000  
2. P.E. No. 12-00000  
3. P.E. No. 12-00000  
4. P.E. No. 12-00000

Revision









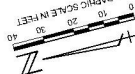
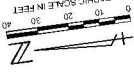





















































































































































































































|     |      |    |
|-----|------|----|
| No. | Date | By |
|     |      |    |

PAVEMENT MARKING  
PLAN

S1-5

8 DECEMBER 2024



| DESIGNATION | STIPPLING KEY   | DESCRIPTION         |
|-------------|---|---------------------|
| A           |    | SOLID WHITE         |
| B           |   | SOLID BLACK         |
| C           |  | SOLID WHITE         |
| D           |  | SOLID WHITE         |
| E           |  | SOLID WHITE (10:30) |
| F           |  | SOLID WHITE (10:30) |
| G           |  | SOLID WHITE (10:30) |
| H           |  | SOLID WHITE (10:30) |
| I           |  | SOLID WHITE (10:30) |
| J           |  | SOLID WHITE (10:30) |
| K           |  | SOLID WHITE (10:30) |
| L           |  | SOLID WHITE (10:30) |
| M           |  | SOLID WHITE (10:30) |
| N           |  | SOLID WHITE (10:30) |
| O           |  | SOLID WHITE (10:30) |
| P           |  | SOLID WHITE (10:30) |
| Q           |  | SOLID WHITE (10:30) |
| R           |  | SOLID WHITE (10:30) |
| S           |  | SOLID WHITE (10:30) |
| T           |  | SOLID WHITE (10:30) |
| U           |  | SOLID WHITE (10:30) |
| V           |  | SOLID WHITE (10:30) |
| W           |  | SOLID WHITE (10:30) |
| X           |  | SOLID WHITE (10:30) |
| Y           |  | SOLID WHITE (10:30) |
| Z           |  | SOLID WHITE (10:30) |
| AA          |  | SOLID WHITE (10:30) |
| AB          |  | SOLID WHITE (10:30) |
| AC          |  | SOLID WHITE (10:30) |
| AD          |  | SOLID WHITE (10:30) |
| AE          |  | SOLID WHITE (10:30) |
| AF          |  | SOLID WHITE (10:30) |
| AG          |  | SOLID WHITE (10:30) |
| AH          |  | SOLID WHITE (10:30) |
| AI          |  | SOLID WHITE (10:30) |
| AJ          |  | SOLID WHITE (10:30) |
| AK          |  | SOLID WHITE (10:30) |
| AL          |  | SOLID WHITE (10:30) |
| AM          |  | SOLID WHITE (10:30) |
| AN          |  | SOLID WHITE (10:30) |
| AO          |  | SOLID WHITE (10:30) |
| AP          |  | SOLID WHITE (10:30) |
| AQ          |  | SOLID WHITE (10:30) |
| AR          |  | SOLID WHITE (10:30) |
| AS          |  | SOLID WHITE (10:30) |
| AT          |  | SOLID WHITE (10:30) |
| AU          |  | SOLID WHITE (10:30) |
| AV          |  | SOLID WHITE (10:30) |
| AW          |  | SOLID WHITE (10:30) |
| AX          |  | SOLID WHITE (10:30) |
| AY          |  | SOLID WHITE (10:30) |
| AZ          |  | SOLID WHITE (10:30) |
| BA          |  | SOLID WHITE (10:30) |
| BB          |  | SOLID WHITE (10:30) |
| BC          |  | SOLID WHITE (10:30) |
| BD          |  | SOLID WHITE (10:30) |
| BE          |  | SOLID WHITE (10:30) |
| BF          |  | SOLID WHITE (10:30) |
| BG          |  | SOLID WHITE (10:30) |
| BH          |  | SOLID WHITE (10:30) |
| BI          |  | SOLID WHITE (10:30) |
| BJ          |  | SOLID WHITE (10:30) |
| BK          |  | SOLID WHITE (10:30) |
| BL          |  | SOLID WHITE (10:30) |
| BM          |  | SOLID WHITE (10:30) |
| BN          |  | SOLID WHITE (10:30) |
| BO          |  | SOLID WHITE (10:30) |
| BP          |  | SOLID WHITE (10:30) |
| BQ          |  | SOLID WHITE (10:30) |
| BR          |  | SOLID WHITE (10:30) |
| BS          |  | SOLID WHITE (10:30) |
| BT          |  | SOLID WHITE (10:30) |
| BU          |  | SOLID WHITE (10:30) |
| BV          |  | SOLID WHITE (10:30) |
| BW          |  | SOLID WHITE (10:30) |
| BX          |  | SOLID WHITE (10:30) |
| BY          |  | SOLID WHITE (10:30) |
| BZ          |  | SOLID WHITE (10:30) |
| CA          |  | SOLID WHITE (10:30) |
| CB          |  | SOLID WHITE (10:30) |
| CC          |  | SOLID WHITE (10:30) |
| CD          |  | SOLID WHITE (10:30) |
| CE          |  | SOLID WHITE (10:30) |
| CF          |  | SOLID WHITE (10:30) |
| CG          |  | SOLID WHITE (10:30) |
| CH          |  | SOLID WHITE (10:30) |
| CI          |  | SOLID WHITE (10:30) |
| CJ          |  | SOLID WHITE (10:30) |
| CK          |  | SOLID WHITE (10:30) |
| CL          |  | SOLID WHITE (10:30) |
| CM          |  | SOLID WHITE (10:30) |
| CN          |  | SOLID WHITE (10:30) |
| CO          |  | SOLID WHITE (10:30) |
| CP          |  | SOLID WHITE (10:30) |
| CQ          |  | SOLID WHITE (10:30) |
| CR          |  | SOLID WHITE (10:30) |
| CS          |  | SOLID WHITE (10:30) |
| CT          |  | SOLID WHITE (10:30) |
| CU          |  | SOLID WHITE (10:30) |
| CV          |  | SOLID WHITE (10:30) |
| CW          |  | SOLID WHITE (10:30) |
| CX          |  | SOLID WHITE (10:30) |
| CY          |  | SOLID WHITE (10:30) |
| CZ          |  | SOLID WHITE (10:30) |
| DA          |  | SOLID WHITE (10:30) |
| DB          |  | SOLID WHITE (10:30) |
| DC          |  | SOLID WHITE (10:30) |
| DD          |  | SOLID WHITE (10:30) |
| DE          |  | SOLID WHITE (10:30) |
| DF          |  | SOLID WHITE (10:30) |
| DE          |  | SOLID WHITE (10:30) |
| DF          |  | SOLID WHITE (10:30) |
| DE          |  | SOLID WHITE (10:30) |
| DF          |  | SOLID WHITE (10:30) |
| DE          |  | SOLID WHITE (10:30) |
| DF          |  | SOLID WHITE (10:30) |
| DE          |  | SOLID WHITE (10:30) |
| DF          |  | SOLID WHITE (10:30) |
| DE          |  | SOLID WHITE (10:30) |
| DF          |  | SOLID WHITE (10:30) |
| DE          |  | SOLID WHITE (10:30) |
| DF          |  | SOLID WHITE (10:30) |
| DE          |  | SOLID WHITE (10:30) |
| DF          |  | SOLID WHITE (10:30) |
| DE          |  | SOLID WHITE (10:30) |
| DF          |  | SOLID WHITE (10:30) |
| DE          |  | SOLID WHITE (10:30) |
| DF          |  | SOLID WHITE (10:30) |
| DE          |  | SOLID WHITE (10:30) |
| DF          |  | SOLID WHITE (10:30) |
| DE          |  | SOLID WHITE (10:30) |
| DF          |  | SOLID WHITE (10:30) |
| DE          |  | SOLID WHITE (10:30) |
| DF          |  | SOLID WHITE (10:30) |
| DE          |  | SOLID WHITE (10:30) |
| DF          |  | SOLID WHITE (10:30) |
| DE          |  | SOLID WHITE (10:30) |
| DF          |  | SOLID WHITE (10:30) |
| DE          |  | SOLID WHITE (10:30) |
| DF          |  | SOLID WHITE (10:30) |
| DE          |  | SOLID WHITE (10:30) |
| DF          |  | SOLID WHITE (10:30) |
| DE          |  | SOLID WHITE (10:30) |
| DF          |  | SOLID WHITE (10:30) |
| DE          |  | SOLID WHITE (10:30) |
| DF          |  | SOLID WHITE (10:30) |
| DE          |  | SOLID WHITE (10:30) |
| DF          |  | SOLID WHITE (10:30) |
| DE          |  | SOLID WHITE (10:30) |
| DF          |  | SOLID WHITE (10:30) |
| DE          |  | SOLID WHITE (10:30) |
| DF          |  | SOLID WHITE (10:30) |
| DE          |  | SOLID WHITE (10:30) |
| DF          |  | SOLID WHITE (10:30) |
| DE          |  | SOLID WHITE (10:30) |
| DF          |  | SOLID WHITE (10:30) |
| DE          |  | SOLID WHITE (10:30) |
| DF          |  | SOLID WHITE (10:30) |
| DE          |  | SOLID WHITE (10:30) |
| DF          |  | SOLID WHITE (10:30) |
| DE          |  | SOLID WHITE (10:30) |
| DF          |  | SOLID WHITE (10:30) |
| DE          |  | SOLID WHITE (10:30) |
| DF          |  | SOLID WHITE (10:30) |
| DE          |  | SOLID WHITE (10:30) |
| DF          |  | SOLID WHITE (10:30) |
| DE          |  | SOLID WHITE (10:30) |
| DF          |  | SOLID WHITE (10:30) |
| DE          |  | SOLID WHITE (10:30) |
| DF          |  | SOLID WHITE (10:30) |
| DE          |  | SOLID WHITE (10:30) |
| DF          |  | SOLID WHITE (10:30) |
| DE          |  | SOLID WHITE (10:30) |
| DF          |  | SOLID WHITE (10:30) |
| DE          |  | SOLID WHITE (10:30) |
| DF          |  | SOLID WHITE (10:30) |
| DE          |  | SOLID WHITE (10:30) |
| DF          |  | SOLID WHITE (10:30) |
| DE          |  | SOLID WHITE (10:30) |
| DF          |  | SOLID WHITE (10:30) |
| DE          |  | SOLID WHITE (10:30) |
| DF          |  | SOLID WHITE (10:30) |
| DE          |  | SOLID WHITE (10:30) |
| DF          |  | SOLID WHITE (10:30) |
| DE          |  | SOLID WHITE (10:30) |
| DF          |  | SOLID WHITE (10:30) |
| DE          |  | SOLID WHITE (10:30) |
| DF          |  | SOLID WHITE (10:30) |
| DE          |  | SOLID WHITE (10:30) |
| DF          |  | SOLID WHITE (10:30) |
| DE          |  | SOLID WHITE (10:30) |
| DF          |  | SOLID WHITE (10:30) |
| DE          |  | SOLID WHITE (10:30) |
| DF          |  | SOLID WHITE (10:30) |
| DE          |  | SOLID WHITE (10:30) |
| DF          |  | SOLID WHITE (10:30) |
| DE          |  | SOLID WHITE (10:30) |
| DF          |  | SOLID WHITE (10:30) |
| DE          |  | SOLID WHITE (10:30) |
| DF          |  | SOLID WHITE (10:30) |
| DE          |  | SOLID WHITE (10:30) |
| DF          |  | SOLID WHITE (10:30) |
| DE          |  | SOLID WHITE (10:30) |
| DF          |  | SOLID WHITE (10:30) |
| DE          |  | SOLID WHITE (10:30) |
| DF          |  | SOLID WHITE (10:30) |
| DE          |  | SOLID WHITE (10:30) |
| DF          |  | SOLID WHITE (10:30) |
| DE          |  | SOLID WHITE (10:30) |
| DF          |  | SOLID WHITE (10:30) |
| DE          |  | SOLID WHITE (10:30) |
| DF          |  | SOLID WHITE (10:30) |
| DE          |  | SOLID WHITE (10:30) |
| DF          |  | SOLID WHITE (10:30) |
| DE          |  | SOLID WHITE (10:30) |
| DF          |  | SOLID WHITE (10:30) |
| DE          |  | SOLID WHITE (10:30) |
| DF          |  | SOLID WHITE (10:30) |
| DE          |  | SOLID WHITE (10:30) |
| DF          |  | SOLID WHITE (10:30) |
| DE          |  | SOLID WHITE (10:30) |
| DF          |  | SOLID WHITE (10:30) |
| DE          |  | SOLID WHITE (10:30) |

|   |     |      |    |          |
|---|-----|------|----|----------|
| Vertical Datum:<br>NAVD83<br>P.A. No.<br>05040.00<br>Date of P.A.<br>4-4-19-24<br>Location<br>PALM BEACH COUNTY, FL | No. | Date | By | Revision |
|---|-----|------|----|----------|

GREENBRIAR BLVD  
AERO CLUB DR TO  
GREENVIEW SHORES BLVD

VILLAGE OF WELLINGTON

SEAL

TYLER E. THOMPSON  
Florida P.E. No. 86558

Date

|   |  |  |  |     |      |    |          |
|---|--|--|--|-----|------|----|----------|
| Vertical Datum:<br>NAVD83<br>P.A. No.<br>05040.00<br>Date of P.A.<br>4-4-19-24<br>Location<br>PALM BEACH COUNTY, FL |  |  |  | No. | Date | By | Revision |
|---|--|--|--|-----|------|----|----------|





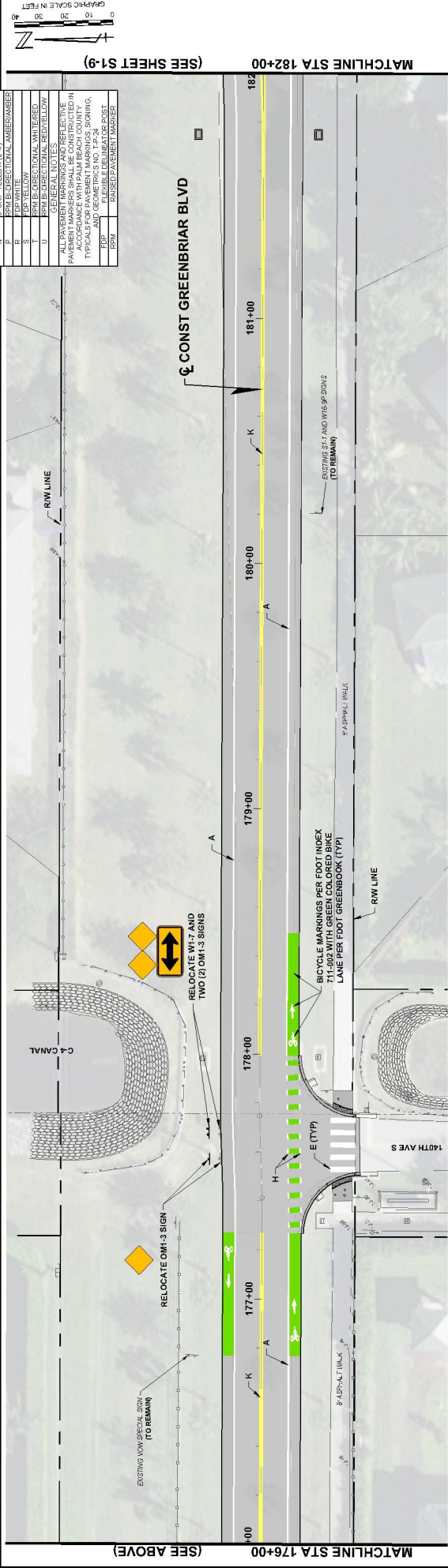
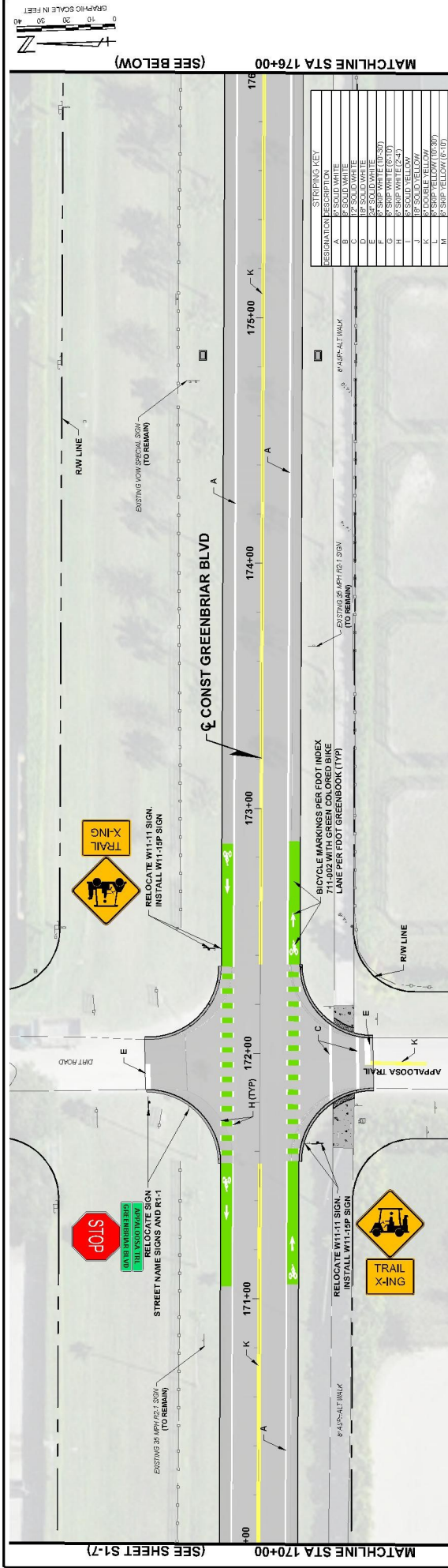

|   |                               |  |   |   |  |                                  |             |               |
|---|-------------------------------|--|---|---|--|----------------------------------|-------------|---------------|
| <b>Vertical Datum:</b><br>T<br>P.A. No.<br>WE028.00<br>44-46-162-34<br><b>Location:</b><br>154-80550 COURSE 7 R | No.    Date    By    Revision |  | SEAL<br><br>TYLER E. THOMPSON<br>Florida P.E. No. 86556 | <b>MOCK•ROOS</b><br><b>CONSULTING ENGINEERS</b><br>5720 Corporate Way, West Palm Beach, Florida 33407<br>(561) 883-3113, www.MockRoos.com<br>Florida Reg. No. 48      Florida L.B. No. 48 | GREENBRIAR BLVD<br>AERO CLUB DR TO<br>GREENVIEW SHORES BLVD<br><br>VILLAGE OF WELLINGTON | <b>PAVEMENT MARKING<br/>PLAN</b> | <b>S1-8</b> | DECEMBER 2024 |
|   |                               |  |   |   |  |                                  |             |               |



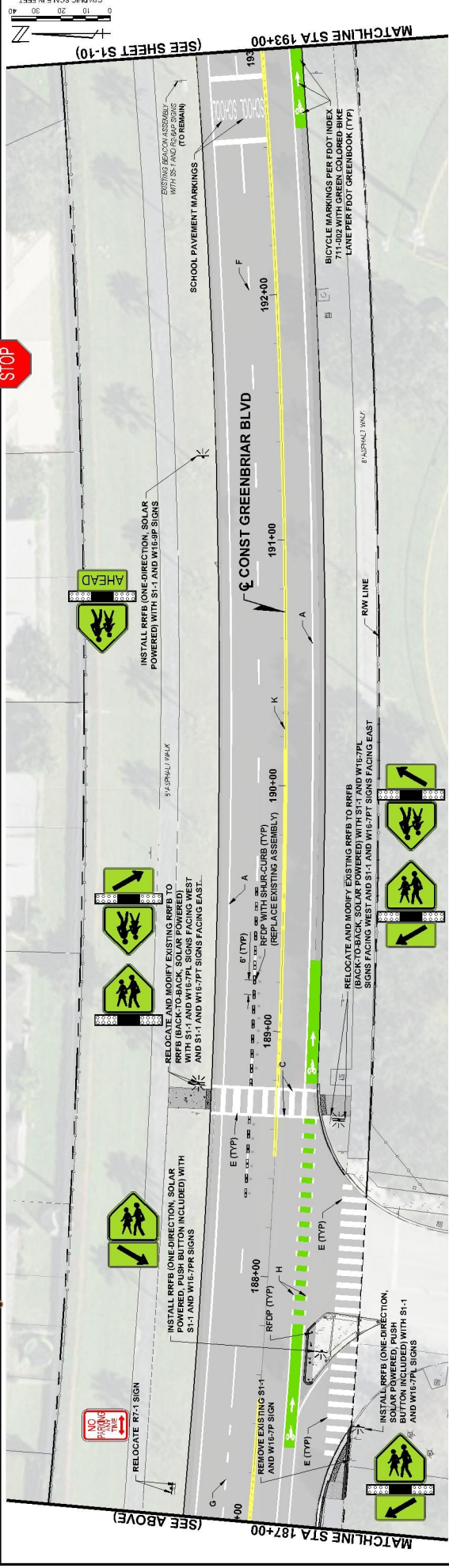

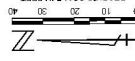
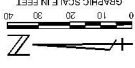

| DESIGNATION | STERLING KEY<br>DESCRIPTION | GENERAL NOTES   |
|-------------|-----------------------------|---|
| A           | 1/2 SOLID WHITE             | ALL THE FOLLOWING<br>PAYMENT MARKERS SHALL BE CONSTRUCTED IN<br>ACCORDANCE WITH PALM BEACH COUNTY<br>TYPICAL SPECIFICATIONS FOR "STANDARD"<br>AND "ECONOMY" TYPES 10-12-24                      |
| B           | 1/2 SOLID WHITE             |   |
| C           | 1/2 SOLID WHITE             |   |
| D           | 1/2 SOLID WHITE             |   |
| E           | 1/2 SOLID WHITE (10:30)     |   |
| F           | 1/2 SOLID WHITE (10:30)     |   |
| G           | 6 SHIP WHITE (2:47)         |   |
| H           | 6 SHIP WHITE (2:47)         |   |
| I           | 6 SHIP WHITE (2:47)         |   |
| J           | 1/2 SOLID YELLOW            |   |
| K           | 1/2 SOLID YELLOW (10:30)    |   |
| L           | 1/2 SOLID YELLOW (10:30)    |   |
| M           | 6 SHIP YELLOW (2:47)        |   |
| N           | 6 SHIP YELLOW (2:47)        |   |
| O           | 6 SHIP YELLOW (2:47)        |   |
| P           | 1/2 SOLID GREEN/PALE GREEN  | GENERAL NOTES<br>FOR ALL THE FOLLOWING<br>PAYMENT MARKERS SHALL BE CONSTRUCTED IN<br>ACCORDANCE WITH PALM BEACH COUNTY<br>TYPICAL SPECIFICATIONS FOR "STANDARD"<br>AND "ECONOMY" TYPES 10-12-24 |
| Q           | 1/2 SOLID WHITE             |   |
| R           | 1/2 SOLID WHITE             |   |
| S           | 1/2 SOLID WHITE             |   |
| T           | 1/2 SOLID WHITE             |   |
| U           | 1/2 SOLID WHITE             |   |
| V           | 1/2 SOLID WHITE             |   |
| W           | 1/2 SOLID WHITE             |   |
| X           | 1/2 SOLID WHITE             |   |
| Y           | 1/2 SOLID WHITE             |   |
| Z           | 1/2 SOLID WHITE             |   |
| AA          | 1/2 SOLID WHITE             |   |
| AB          | 1/2 SOLID WHITE             |   |
| AC          | 1/2 SOLID WHITE             |   |
| AD          | 1/2 SOLID WHITE             |   |
| AE          | 1/2 SOLID WHITE             |   |
| AF          | 1/2 SOLID WHITE             |   |
| AG          | 1/2 SOLID WHITE             |   |
| AH          | 1/2 SOLID WHITE             |   |
| AI          | 1/2 SOLID WHITE             |   |
| AJ          | 1/2 SOLID WHITE             |   |
| AK          | 1/2 SOLID WHITE             |   |
| AL          | 1/2 SOLID WHITE             |   |
| AM          | 1/2 SOLID WHITE             |   |
| AN          | 1/2 SOLID WHITE             |   |
| AO          | 1/2 SOLID WHITE             |   |
| AP          | 1/2 SOLID WHITE             |   |
| AQ          | 1/2 SOLID WHITE             |   |
| AR          | 1/2 SOLID WHITE             |   |
| AS          | 1/2 SOLID WHITE             |   |
| AT          | 1/2 SOLID WHITE             |   |
| AU          | 1/2 SOLID WHITE             |   |
| AV          | 1/2 SOLID WHITE             |   |
| AW          | 1/2 SOLID WHITE             |   |
| AX          | 1/2 SOLID WHITE             |   |
| AY          | 1/2 SOLID WHITE             |   |
| AZ          | 1/2 SOLID WHITE             |   |
| BA          | 1/2 SOLID WHITE             |   |
| BB          | 1/2 SOLID WHITE             |   |
| BC          | 1/2 SOLID WHITE             |   |
| BD          | 1/2 SOLID WHITE             |   |
| BE          | 1/2 SOLID WHITE             |   |
| BF          | 1/2 SOLID WHITE             |   |
| BG          | 1/2 SOLID WHITE             |   |
| BH          | 1/2 SOLID WHITE             |   |
| BI          | 1/2 SOLID WHITE             |   |
| BJ          | 1/2 SOLID WHITE             |   |
| BK          | 1/2 SOLID WHITE             |   |
| BL          | 1/2 SOLID WHITE             |   |
| BM          | 1/2 SOLID WHITE             |   |
| BN          | 1/2 SOLID WHITE             |   |
| BO          | 1/2 SOLID WHITE             |   |
| BP          | 1/2 SOLID WHITE             |   |
| BQ          | 1/2 SOLID WHITE             |   |
| BR          | 1/2 SOLID WHITE             |   |
| BS          | 1/2 SOLID WHITE             |   |
| BT          | 1/2 SOLID WHITE             |   |
| BU          | 1/2 SOLID WHITE             |   |
| BV          | 1/2 SOLID WHITE             |   |
| BW          | 1/2 SOLID WHITE             |   |
| BX          | 1/2 SOLID WHITE             |   |
| BY          | 1/2 SOLID WHITE             |   |
| BZ          | 1/2 SOLID WHITE             |   |
| CA          | 1/2 SOLID WHITE             |   |
| CB          | 1/2 SOLID WHITE             |   |
| CC          | 1/2 SOLID WHITE             |   |
| CD          | 1/2 SOLID WHITE             |   |
| CE          | 1/2 SOLID WHITE             |   |
| CF          | 1/2 SOLID WHITE             |   |
| CG          | 1/2 SOLID WHITE             |   |
| CH          | 1/2 SOLID WHITE             |   |
| CI          | 1/2 SOLID WHITE             |   |
| CJ          | 1/2 SOLID WHITE             |   |
| CK          | 1/2 SOLID WHITE             |   |
| CL          | 1/2 SOLID WHITE             |   |
| CM          | 1/2 SOLID WHITE             |   |
| CN          | 1/2 SOLID WHITE             |   |
| CO          | 1/2 SOLID WHITE             |   |
| CP          | 1/2 SOLID WHITE             |   |
| CQ          | 1/2 SOLID WHITE             |   |
| CR          | 1/2 SOLID WHITE             |   |
| CS          | 1/2 SOLID WHITE             |   |
| CT          | 1/2 SOLID WHITE             |   |
| CU          | 1/2 SOLID WHITE             |   |
| CV          | 1/2 SOLID WHITE             |   |
| CW          | 1/2 SOLID WHITE             |   |
| CX          | 1/2 SOLID WHITE             |   |
| CY          | 1/2 SOLID WHITE             |   |
| CZ          | 1/2 SOLID WHITE             |   |
| DA          | 1/2 SOLID WHITE             |   |
| DB          | 1/2 SOLID WHITE             |   |
| DC          | 1/2 SOLID WHITE             |   |
| DD          | 1/2 SOLID WHITE             |   |
| DE          | 1/2 SOLID WHITE             |   |
| DF          | 1/2 SOLID WHITE             |   |
| DG          | 1/2 SOLID WHITE             |   |
| DH          | 1/2 SOLID WHITE             |   |
| DI          | 1/2 SOLID WHITE             |   |
| DJ          | 1/2 SOLID WHITE             |   |
| DK          | 1/2 SOLID WHITE             |   |
| DL          | 1/2 SOLID WHITE             |   |
| DM          | 1/2 SOLID WHITE             |   |
| DN          | 1/2 SOLID WHITE             |   |
| DO          | 1/2 SOLID WHITE             |   |
| DP          | 1/2 SOLID WHITE             |   |
| DQ          | 1/2 SOLID WHITE             |   |
| DR          | 1/2 SOLID WHITE             |   |
| DS          | 1/2 SOLID WHITE             |   |
| DT          | 1/2 SOLID WHITE             |   |
| DU          | 1/2 SOLID WHITE             |   |
| DV          | 1/2 SOLID WHITE             |   |
| DW          | 1/2 SOLID WHITE             |   |
| DX          | 1/2 SOLID WHITE             |   |
| DY          | 1/2 SOLID WHITE             |   |
| DZ          | 1/2 SOLID WHITE             |   |
| EA          | 1/2 SOLID WHITE             |   |
| EB          | 1/2 SOLID WHITE             |   |
| EC          | 1/2 SOLID WHITE             |   |
| ED          | 1/2 SOLID WHITE             |   |
| EE          | 1/2 SOLID WHITE             |   |
| EF          | 1/2 SOLID WHITE             |   |
| EG          | 1/2 SOLID WHITE             |   |
| EH          | 1/2 SOLID WHITE             |   |
| EI          | 1/2 SOLID WHITE             |   |
| EJ          | 1/2 SOLID WHITE             |   |
| EK          | 1/2 SOLID WHITE             |   |
| EL          | 1/2 SOLID WHITE             |   |
| EM          | 1/2 SOLID WHITE             |   |
| EN          | 1/2 SOLID WHITE             |   |
| EO          | 1/2 SOLID WHITE             |   |
| EP          | 1/2 SOLID WHITE             |   |
| EQ          | 1/2 SOLID WHITE             |   |
| ER          | 1/2 SOLID WHITE             |   |
| ES          | 1/2 SOLID WHITE             |   |
| ET          | 1/2 SOLID WHITE             |   |
| EU          | 1/2 SOLID WHITE             |   |
| EV          | 1/2 SOLID WHITE             |   |
| EW          | 1/2 SOLID WHITE             |   |
| EX          | 1/2 SOLID WHITE             |   |
| EY          | 1/2 SOLID WHITE             |   |
| EZ          | 1/2 SOLID WHITE             |   |
| FA          | 1/2 SOLID WHITE             |   |
| FB          | 1/2 SOLID WHITE             |   |
| FC          | 1/2 SOLID WHITE             |   |
| FD          | 1/2 SOLID WHITE             |   |
| FE          | 1/2 SOLID WHITE             |   |
| FF          | 1/2 SOLID WHITE             |   |
| FG          | 1/2 SOLID WHITE             |   |
| FH          | 1/2 SOLID WHITE             |   |
| FI          | 1/2 SOLID WHITE             |   |
| FJ          | 1/2 SOLID WHITE             |   |
| FK          | 1/2 SOLID WHITE             |   |
| FL          | 1/2 SOLID WHITE             |   |
| FM          | 1/2 SOLID WHITE             |   |
| FN          | 1/2 SOLID WHITE             |   |
| FO          | 1/2 SOLID WHITE             |   |
| FP          | 1/2 SOLID WHITE             |   |
| FQ          | 1/2 SOLID WHITE             |   |
| FR          | 1/2 SOLID WHITE             |   |
| FS          | 1/2 SOLID WHITE             |   |
| FT          | 1/2 SOLID WHITE             |   |
| FU          | 1/2 SOLID WHITE             |   |
| FV          | 1/2 SOLID WHITE             |   |
| FW          | 1/2 SOLID WHITE             |   |
| FX          | 1/2 SOLID WHITE             |   |
| FY          | 1/2 SOLID WHITE             |   |
| FZ          | 1/2 SOLID WHITE             |   |
| GA          | 1/2 SOLID WHITE             |   |
| GB          | 1/2 SOLID WHITE             |   |
| GC          | 1/2 SOLID WHITE             |   |
| GD          | 1/2 SOLID WHITE             |   |
| GE          | 1/2 SOLID WHITE             |   |
| GF          | 1/2 SOLID WHITE             |   |
| GG          | 1/2 SOLID WHITE             |   |
| GH          | 1/2 SOLID WHITE             |   |
| GI          | 1/2 SOLID WHITE             |   |
| GJ          | 1/2 SOLID WHITE             |   |
| GK          | 1/2 SOLID WHITE             |   |
| GL          | 1/2 SOLID WHITE             |   |
| GM          | 1/2 SOLID WHITE             |   |
| GN          | 1/2 SOLID WHITE             |   |
| GO          | 1/2 SOLID WHITE             |   |
| GP          | 1/2 SOLID WHITE             |   |
| GQ          | 1/2 SOLID WHITE             |   |
| GR          | 1/2 SOLID WHITE             |   |
| GS          | 1/2 SOLID WHITE             |   |
| GT          | 1/2 SOLID WHITE             |   |
| GU          | 1/2 SOLID WHITE             |   |
| GV          | 1/2 SOLID WHITE             |   |
| GW          | 1/2 SOLID WHITE             |   |
| GX          | 1/2 SOLID WHITE             |   |
| GY          | 1/2 SOLID WHITE             |   |
| GZ          | 1/2 SOLID WHITE             |   |
| HA          | 1/2 SOLID WHITE             |   |
| HB          | 1/2 SOLID WHITE             |   |
| HC          | 1/2 SOLID WHITE             |   |
| HD          | 1/2 SOLID WHITE             |   |
| HE          | 1/2 SOLID WHITE             |   |
| HF          | 1/2 SOLID WHITE             |   |
| HG          | 1/2 SOLID WHITE             |   |
| HH          | 1/2 SOLID WHITE             |   |
| HI          | 1/2 SOLID WHITE             |   |
| HJ          | 1/2 SOLID WHITE             |   |
| HK          | 1/2 SOLID WHITE             |   |
| HL          | 1/2 SOLID WHITE             |   |
| HM          | 1/2 SOLID WHITE             |   |
| HN          | 1/2 SOLID WHITE             |   |
| HO          | 1/2 SOLID WHITE             |   |
| HP          | 1/2 SOLID WHITE             |   |
| HQ          | 1/2 SOLID WHITE             |   |
| HR          | 1/2 SOLID WHITE             |   |
| HS          | 1/2 SOLID WHITE             |   |
| HT          | 1/2 SOLID WHITE             |   |
| HU          | 1/2 SOLID WHITE             |   |
| HV          | 1/2 SOLID WHITE             |   |
| HW          | 1/2 SOLID WHITE             |   |
| HX          | 1/2 SOLID WHITE             |   |
| HY          | 1/2 SOLID WHITE             |   |
| HZ          | 1/2 SOLID WHITE             |   |
| IA          | 1/2 SOLID WHITE             |   |
| IB          | 1/2 SOLID WHITE             |   |
| IC          | 1/2 SOLID WHITE             |   |
| ID          | 1/2 SOLID WHITE             |   |
| IE          | 1/2 SOLID WHITE             |   |
| IF          | 1/2 SOLID WHITE             |   |
| IG          | 1/2 SOLID WHITE             |   |
| IH          | 1/2 SOLID WHITE             |   |
| II          | 1/2 SOLID WHITE             |   |
| IJ          | 1/2 SOLID WHITE             |   |
| IK          | 1/2 SOLID WHITE             |   |
| IL          | 1/2 SOLID WHITE             |   |
| IM          | 1/2 SOLID WHITE             |   |
| IN          | 1/2 SOLID WHITE             |   |
| IO          | 1/2 SOLID WHITE             |   |
| IP          | 1/2 SOLID WHITE             |   |
| IQ          | 1/2 SOLID WHITE             |   |
| IR          | 1/2 SOLID WHITE             |   |
| IS          | 1/2 SOLID WHITE             |   |
| IT          | 1/2 SOLID WHITE             |   |
| IU          | 1/2 SOLID WHITE             |   |
| IV          | 1/2 SOLID WHITE             |   |
| IW          | 1/2 SOLID WHITE             |   |
| IX          | 1/2 SOLID WHITE             |   |
| IY          | 1/2 SOLID WHITE             |   |
| IZ          | 1/2 SOLID WHITE             |   |
| JA          | 1/2 SOLID WHITE             |   |
| JB          | 1/2 SOLID WHITE             |   |
| JC          | 1/2 SOLID WHITE             |   |
| JD          | 1/2 SOLID WHITE             |   |
| JE          | 1/2 SOLID WHITE             |   |
| JF          | 1/2 SOLID WHITE             |   |
| JG          | 1/2 SOLID WHITE             |   |
| JH          | 1/2 SOLID WHITE             |   |
| JI          | 1/2 SOLID WHITE             |   |
| JJ          | 1/2 SOLID WHITE             |   |
| JK          | 1/2 SOLID WHITE             |   |
| JL          | 1/2 SOLID WHITE             |   |
| JM          | 1/2 SOLID WHITE             |   |
| JN          | 1/2 SOLID WHITE             |   |
| JO          | 1/2 SOLID WHITE             |   |
| JP          | 1/2 SOLID WHITE             |   |
| JQ          | 1/2 SOLID WHITE             |   |
| JR          | 1/2 SOLID WHITE             |   |
| JS          | 1/2 SOLID WHITE             |   |
| JT          | 1/2 SOLID WHITE             |   |
| JU          | 1/2 SOLID WHITE             |   |
| JV          | 1/2 SOLID WHITE             |   |
| JW          | 1/2 SOLID WHITE             |   |
| JX          | 1/2 SOLID WHITE             |   |
| JY          | 1/2 SOLID WHITE             |   |
| JZ          | 1/2 SOLID WHITE             |   |
| KA          | 1/2 SOLID WHITE             |   |
| KB          | 1/2 SOLID WHITE             |   |
| KC          | 1/2 SOLID WHITE             |   |
| KD          | 1/2 SOLID WHITE             |   |
| KE          | 1/2 SOLID WHITE             |   |
| KF          | 1/2 SOLID WHITE             |   |
| KG          | 1/2 SOLID WHITE             |   |
| KH          | 1/2 SOLID WHITE             |   |
| KI          | 1/2 SOLID WHITE             |   |
| KJ          | 1/2 SOLID WHITE             |   |
| KK          | 1/2 SOLID WHITE             |   |
| KL          | 1/2 SOLID WHITE             |   |
| KM          | 1/2 SOLID WHITE             |   |
| KN          | 1/2 SOLID WHITE             |   |
| KO          | 1/2 SOLID WHITE             |   |
| KP          | 1/2 SOLID WHITE             |   |
| KQ          | 1/2 SOLID WHITE             |   |
| KR          | 1/2 SOLID WHITE             |   |
| KS          | 1/2 SOLID WHITE             |   |
| KT          | 1/2 SOLID WHITE             |   |
| KU          | 1/2 SOLID WHITE             |   |
| KV          | 1/2 SOLID WHITE             |   |
| KW          | 1/2 SOLID WHITE             |   |
| KX          | 1/2 SOLID WHITE             |   |
| KY          | 1/2 SOLID WHITE             |   |
| KZ          | 1/2 SOLID WHITE             |   |
| LA          | 1/2 SOLID WHITE             |   |
| LB          | 1/2 SOLID WHITE             |   |
| LC          | 1/2 SOLID WHITE             |   |
| LD          | 1/2 SOLID WHITE             |   |
| LE          | 1/2 SOLID WHITE             |   |
| LF          | 1/2 SOLID WHITE             |   |
| LG          | 1/2 SOLID WHITE             |   |
| LH          | 1/2 SOLID WHITE             |   |
| LI          | 1/2 SOLID WHITE             |   |
| LJ          | 1/2 SOLID WHITE             |   |
| LK          | 1/2 SOLID WHITE             |   |
| LL          | 1/2 SOLID WHITE             |   |
| LM          | 1/2 SOLID WHITE             |   |
| LN          | 1/2 SOLID WHITE             |   |
| LO          | 1/2 SOLID WHITE             |   |
| LP          | 1/2 SOLID WHITE             |   |
| LQ          | 1/2 SOLID WHITE             |   |
| LR          | 1/2 SOLID WHITE             |   |
| LS          | 1/2 SOLID WHITE             |   |
| LT          | 1/2 SOLID WHITE             |   |
| LU          | 1/2 SOLID WHITE             |   |
| LV          | 1/2 SOLID WHITE             |   |
| LW          | 1/2 SOLID WHITE             |   |
| LX          | 1/2 SOLID WHITE             |   |
| LY          | 1/2 SOLID WHITE             |   |
| LZ          | 1/2 SOLID WHITE             |   |
| MA          | 1/2 SOLID WHITE             |   |
| MB          | 1/2 SOLID WHITE             |   |
| MC          | 1/2 SOLID WHITE             |   |
| MD          | 1/2 SOLID WHITE             |   |
| ME          | 1/2 SOLID WHITE             |   |
| MF          | 1/2 SOLID WHITE             |   |
| MG          | 1/2 SOLID WHITE             |   |
| MH          | 1/2 SOLID WHITE             |   |
| MI          | 1/2 SOLID WHITE             |   |
| MJ          | 1/2 SOLID WHITE             |   |
| MK          | 1/2 SOLID WHITE             |   |
| ML          | 1/2 SOLID WHITE             |   |
| MM          | 1/2 SOLID WHITE             |   |
| MN          | 1/2 SOLID WHITE             |   |
| MO          | 1/2 SOLID WHITE             |   |
| MP          | 1/2 SOLID WHITE             |   |
| MQ          | 1/2 SOLID WHITE             |   |
| MR          | 1/2 SOLID WHITE             |   |
| MS          | 1/2 SOLID WHITE             |   |
| MT          | 1/2 SOLID WHITE             |   |
| MU          | 1/2 SOLID WHITE             |   |
| MV          | 1/2 SOLID WHITE             |   |
| MW          | 1/2 SOLID WHITE             |   |
| MX          | 1/2 SOLID WHITE             |   |
| MY          | 1/2 SOLID WHITE             |   |
| MZ          | 1/2 SOLID WHITE             |   |
| NA          | 1/2 SOLID WHITE             |   |
| NB          | 1/2 SOLID WHITE             |   |
| NC          | 1/2 SOLID WHITE             |   |
| ND          | 1/2 SOLID WHITE             |   |
| NE          | 1/2 SOLID WHITE             |   |
| NF          | 1/2 SOLID WHITE             |   |
| NG          | 1/2 SOLID WHITE             |   |
| NH          | 1/2 SOLID WHITE             |   |
| NI          | 1/2 SOLID WHITE             |   |
| NJ          | 1/2 SOLID WHITE             |   |
| NK          | 1/2 SOLID WHITE             |   |
| NL          | 1/2 SOLID WHITE             |   |
| NM          | 1/2 SOLID WHITE             |   |
| NN          | 1/2 SOLID WHITE             |   |
| NO          | 1/2 SOLID WHITE             |   |
| NP          | 1/2 SOLID WHITE             |   |
| NQ          | 1/2 SOLID WHITE             |   |
| NR          | 1/2 SOLID WHITE             |   |
| NS          | 1/2 SOLID WHITE             |   |
| NT          | 1/2 SOLID WHITE             |   |
| NU          | 1/2 SOLID WHITE             |   |
| NV          | 1/2 SOLID WHITE             |   |
| NW          | 1/2 SOLID WHITE             |   |
| NX          | 1/2 SOLID WHITE             |   |
| NY          | 1/2 SOLID WHITE             |   |
| NZ          | 1/2 SOLID WHITE             |   |
| OA          | 1/2 SOLID WHITE             |   |
| OB          | 1/2 SOLID WHITE             |   |
| OC          | 1/2 SOLID WHITE             |   |
| OD          | 1/2 SOLID WHITE             |   |
| OE          | 1/2 SOLID WHITE             |   |
| OF          | 1/2 SOLID WHITE             |   |
| OG          | 1/2 SOLID WHITE             |   |
| OH          | 1/2 SOLID WHITE             |   |
| OI          | 1/2 SOLID WHITE             |   |
| OJ          | 1/2 SOLID WHITE             |   |
| OK          | 1/2 SOLID WHITE             |   |
| OL          | 1/2 SOLID WHITE             |   |
| OM          | 1/2 SOLID WHITE             |   |
| ON          | 1/2 SOLID WHITE             |   |
| OO          | 1/2 SOLID WHITE             |   |
| OP          | 1/2 SOLID WHITE             |   |
| OQ          | 1/2 SOLID WHITE             |   |
| OR          | 1/2 SOLID WHITE             |   |
| OS          | 1/2 SOLID WHITE             |   |
| OT          | 1/2 SOLID WHITE             |   |
| OU          | 1/2 SOLID WHITE             |   |
| OV          | 1/2 SOLID WHITE             |   |
| OW          | 1/2 SOLID WHITE             |   |
| OX          | 1/2 SOLID WHITE             |   |
| OY          | 1/2 SOLID WHITE             |   |
| OZ          | 1/2 SOLID WHITE             |   |
| PA          | 1/2 SOLID WHITE             |   |
| PB          | 1/2 SOLID WHITE             |   |
| PC          | 1/2 SOLID WHITE             |   |
| PD          | 1/2 SOLID WHITE             |   |
| PE          | 1/2 SOLID WHITE             |   |
| PF          | 1/2 SOLID WHITE             |   |
| PG          | 1/2 SOLID WHITE             |   |
| PH          | 1/2 SOLID WHITE             |   |
| PI          | 1/2 SOLID WHITE             |   |
| PJ          | 1/2 SOLID WHITE             |   |
| PK          | 1/2 SOLID WHITE             |   |
| PL          | 1/2 SOLID WHITE             |   |
| PM          | 1/2 SOLID WHITE             |   |
| PN          | 1/2 SOLID WHITE             |   |
| PO          | 1/2 SOLID WHITE             |   |
| PP          | 1/2 SOLID WHITE             |   |
| PQ          | 1/2 SOLID WHITE             |   |
| PR          | 1/2 SOLID WHITE             |   |
| PS          | 1/2 SOLID WHITE             |   |
| PT          | 1/2 SOLID WHITE             |   |
| PU          | 1/2 SOLID WHITE             |   |
| PV          | 1/2 SOLID WHITE             |   |
| PW          | 1/2 SOLID WHITE             |   |
| PX          | 1/2 SOLID WHITE             |   |
| PY          | 1/2 SOLID WHITE             |   |
| PZ          | 1/2 SOLID WHITE             |   |
| QA          | 1/2 SOLID WHITE             |   |
| QB          | 1/2 SOLID WHITE             |   |
| QC          | 1/2 SOLID WHITE             |   |
| QD          | 1/2 SOLID WHITE             |   |
| QE          | 1/2 SOLID WHITE             |   |
| QF          | 1/2 SOLID WHITE             |   |
| QG          | 1/2 SOLID WHITE             |   |
| QH          | 1/2 SOLID WHITE             |   |
| QI          | 1/2 SOLID WHITE             |   |
| QJ          | 1/2 SOLID WHITE             |   |
| QK          | 1/2 SOLID WHITE             |   |
| QL          | 1/2 SOLID WHITE             |   |
| QM          | 1/2 SOLID WHITE             |   |
| QN          | 1/2 SOLID WHITE             |   |
| QO          | 1/2 SOLID WHITE             |   |
| QP          | 1/2 SOLID WHITE             |   |
| QQ          | 1/2 SOLID WHITE             |   |
| QR          | 1/2 SOLID WHITE             |   |
| QS          | 1/2 SOLID WHITE             |   |
| QT          | 1/2 SOLID WHITE             |   |
| QU          | 1/2 SOLID WHITE             |   |
| QV          | 1/2 SOLID WHITE             |   |
| QW          | 1/2 SOLID WHITE             |   |
| QX          | 1/2 SOLID WHITE             |   |
| QY          | 1/2 SOLID WHITE             |   |
| QZ          | 1/2 SOLID WHITE             |   |
| RA          | 1/2 SOLID WHITE             |   |
| RB          | 1/2 SOLID WHITE             |   |
| RC          | 1/2 SOLID WHITE             |   |
| RD          | 1/2 SOLID WHITE             |   |
| RE          | 1/2 SOLID WHITE             |   |
| RF          | 1/2 SOLID WHITE             |   |
| RG          | 1/2 SOLID WHITE             |   |
| RH          | 1/2 SOLID WHITE             |   |
| RI          | 1/2 SOLID WHITE             |   |
| RJ          | 1/2 SOLID WHITE             |   |
| RK          | 1/2 SOLID WHITE             |   |
| RL          | 1/2 SOLID WHITE             |   |
| RM          | 1/2 SOLID WHITE             |   |
| RN          | 1/2 SOLID WHITE             |   |
| RO          | 1/2 SOLID WHITE             |   |
| RP          | 1/2 SOLID WHITE             |   |
| RQ          | 1/2 SOLID WHITE             |   |
| RR          | 1/2 SOLID WHITE             |   |
| RS          | 1/2 SOLID WHITE             |   |
| RT          | 1/2 SOLID WHITE             |   |
| RU          | 1/2 SOLID WHITE             |   |
| RV          | 1/2 SOLID WHITE             |   |
| RW          | 1/2 SOLID WHITE             |   |
| RX          | 1/2 SOLID WHITE             |   |
| RY          | 1/2 SOLID WHITE             |   |
| RZ          | 1/2 SOLID WHITE             |   |
| SA          | 1/2 SOLID WHITE             |   |
| SB          | 1/2 SOLID WHITE             |   |
| SC          | 1/2 SOLID WHITE             |   |
| SD          | 1/2 SOLID WHITE             |   |
| SE          | 1/2 SOLID WHITE             |   |
| SF          | 1/2 SOLID WHITE             |   |
| SG          | 1/2 SOLID WHITE             |   |
| SH          | 1/2 SOLID WHITE             |   |
| SI          | 1/2 SOLID WHITE             |   |
| SJ          | 1/2 SOLID WHITE             |   |
| SK          | 1/2 SOLID WHITE             |   |
| SL          | 1/2 SOLID WHITE             |   |
| SM          | 1/2 SOLID WHITE             |   |
| SN          | 1/2 SOLID WHITE             |   |
| SO          | 1/2 SOLID WHITE             |   |
| SP          | 1/2 SOLID WHITE             |   |
| SQ          | 1/2 SOLID WHITE             |   |
| SR          | 1/2 SOLID WHITE             |   |
| SS          | 1/2 SOLID WHITE             |   |
| ST          | 1/2 SOLID WHITE             |   |
| SU          | 1/2 SOLID WHITE             |   |
| SV          | 1/2 SOLID WHITE             |   |
| SW          | 1/2 SOLID WHITE             |   |
| SX          | 1/2 SOLID WHITE             |   |
| SY          | 1/2 SOLID WHITE             |   |
| SZ          | 1/2 SOLID WHITE             |   |
| TA          | 1/2 SOLID WHITE             |   |
| TB          | 1/2 SOLID WHITE             |   |
| TC          | 1/2 SOLID WHITE             |   |
| TD          | 1/2 SOLID WHITE             |   |
| TE          | 1/2 SOLID WHITE             |   |
| TF          | 1/2 SOLID WHITE             |   |
| TG          | 1/2 SOLID WHITE             |   |
| TH          | 1/2 SOLID WHITE             |   |
| TI          | 1/2 SOLID WHITE             |   |
| TJ          | 1/2 SOLID WHITE             |   |
| TK          | 1/2 SOLID WHITE             |   |
| TL          | 1/2 SOLID WHITE             |   |
| TM          | 1/2 SOLID WHITE             |   |
| TN          | 1/2 SOLID WHITE             |   |
| TO          | 1/2 SOLID WHITE             |   |
| TP          | 1/2 SOLID WHITE             |   |
| TQ          | 1/2 SOLID WHITE             |   |
| TR          | 1/2 SOLID WHITE             |   |
| TS          | 1/2 SOLID WHITE             |   |
| TT          | 1/2 SOLID WHITE             |   |
| TU          | 1/2 SOLID WHITE             |   |
| TV          | 1/2 SOLID WHITE             |   |
| TW          | 1/2 SOLID WHITE             |   |
| TX          | 1/2 SOLID WHITE             |   |
| TY          | 1/2 SOLID WHITE             |   |
| TZ          | 1/2 SOLID WHITE             |   |
| UA          | 1/2 SOLID WHITE             |   |
| UB          | 1/2 SOLID WHITE             |   |
| UC          | 1/2 SOLID WHITE             |   |
| UD          | 1/2 SOLID WHITE             |   |
| UE          | 1/2 SOLID WHITE             |   |
| UF          | 1/2 SOLID WHITE             |   |
| UG          | 1/2 SOLID WHITE             |   |
| UH          | 1/2 SOLID WHITE             |   |
| UI          | 1/2 SOLID WHITE             |   |
| UJ          | 1/2 SOLID WHITE             |   |
| UK          | 1/2 SOLID WHITE             |   |
| UL          | 1/2 SOLID WHITE             |   |
| UM          | 1/2 SOLID WHITE             |   |
| UN          | 1/2 SOLID WHITE             |   |
| UO          | 1/2 SOLID WHITE             |   |
| UP          | 1/2 SOLID WHITE             |   |
| UQ          | 1/2 SOLID WHITE             |   |
| UR          | 1/2 SOLID WHITE             |   |
| US          | 1/2 SOLID WHITE             |   |
| UT          | 1/2 SOLID WHITE             |   |
| UU          | 1/2 SOLID WHITE             |   |
| UV          | 1/2 SOLID WHITE             |   |
| UW          | 1/2 SOLID WHITE             |   |
| UX          | 1/2 SOLID WHITE             |   |
| UY          | 1/2 SOLID WHITE             |   |
| UZ          | 1/2 SOLID WHITE             |   |
| VA          | 1/2 SOLID WHITE             |   |
| VB          | 1/2 SOLID WHITE             |   |
| VC          | 1/2 SOLID WHITE             |   |
| VD          | 1/2 SOLID WHITE             |   |
| VE          | 1/2 SOLID WHITE             |   |
| VF          | 1/2 SOLID WHITE             |   |
| VG          | 1/2 SOLID WHITE             |   |
| VH          | 1/2 SOLID WHITE</           |   |



INLET FILTER INSTALLATION  
WITHOUT FRAME AND GRATE



NOTES

1. CONTRACTOR IS TO CLEAN INLET FILTER AFTER EVERY STORM.
2. A SEDIMENT TRAP SHALL BE INSTALLED BEHIND THE CURB AT THE INLET. THE BASIN SHALL BE AT LEAST 12" TO 14" IN DEPTH, 12" IN WIDTH, AND APPROXIMATELY 7' TO 10' IN LENGTH PARALLEL TO THE CURB.
3. STORM WATER WILL REACH THE SEDIMENT TRAP VIA CURB CUTS. OPENINGS SHALL BE AT LEAST 12" IN LENGTH. STORM WATER MAY ALSO REACH THE BASIN VIA OVERLAND FLOW BEHIND THE SEDIMENT TRAP IS REMOVED.

WIRE SUPPORT - MINIMUM 6"X6" 55 GA #10 @ 10.50 FT  
(EXTEND WIRE SUPPORT 6" MINIMUM AT SIDES)

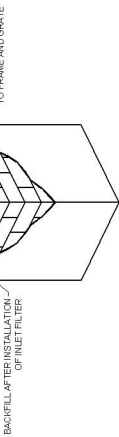

1 INLET SEDIMENTATION PROTECTION

CS-1 NTS

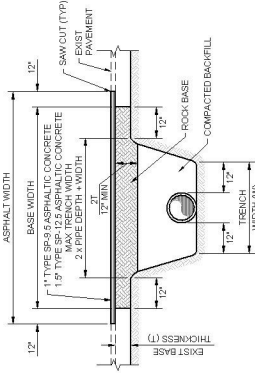

NOTES

1. PLACEMENT AND COMPACTION OF BACKFILL MATERIAL SHALL BE IN ACCORDANCE WITH THE FOLLOWING:
2. COST OF PAVEMENT REPLACEMENT SHALL BE INCLUDED IN THE COST OF PIPE INSTALLATION.
3. ALL BACKFILL SHALL HAVE A MINIMUM 95% OF 100 AND BE COMPACTED TO 98% OF THE MAXIMUM DENSITY DETERMINED BY ASTM D 1557.
4. FINAL LIFT OF ASPHALT SHALL BE PLACED WITH SAME LIFT OF ANY ADJACENT MILLING AND RESURFACING.

4 ASPHALT TRENCH RESTORATION

CS-1 NTS

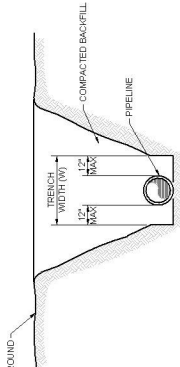

NOTE

1. PLACEMENT AND COMPACTION OF BACKFILL MATERIAL SHALL BE IN ACCORDANCE WITH FOOT SPECIFICATIONS.
2. PROVIDE A MINIMUM OF 30 INCHES OF COVER UNLESS NOTED OTHERWISE ON PLANS.

3 PIPE TRENCH

CS-1 NTS

NOTES

1. THE HEIGHT OF SILT FENCE SHALL NOT EXCEED 36\"/>
2. THE FENCE SHALL BE SPACED A MAXIMUM OF 10' APART AT THE BARRIER POSTS. THE FENCE SHALL BE SPACED A MAXIMUM OF 10' APART AT THE BARRIER POSTS. THE FENCE SHALL BE SPACED A MAXIMUM OF 10' APART AT THE BARRIER POSTS.
3. WHEN EXTRA STRENGTH FABRIC IS USED WITHOUT THE WIRE SUPPORT, THE POST SPACING SHALL NOT EXCEED 6'.
4. ALONG THE LINE OF POSTS AND UPSLOPE FROM THE BARRIER, THE POSTS SHALL BE SPACED A MAXIMUM OF 10' APART.
5. WHEN STANDARD STRENGTH FILTER FABRIC IS USED, A WIRE MESH SHALL BE INSTALLED TO A MINIMUM OF 10' ABOVE THE TOP OF THE FENCE. THE WIRE SHALL BE SPACED A MAXIMUM OF 10' APART.
6. THE STANDARD STRENGTH FILTER FABRIC SHALL BE STAPLED OR WIRDED TO THE GROUND SURFACE. THE FABRIC SHALL NOT EXTEND MORE THAN 36\"/>
7. THE STANDARD STRENGTH FILTER FABRIC SHALL BE STAPLED OR WIRDED TO THE GROUND SURFACE. THE FABRIC SHALL NOT EXTEND MORE THAN 36\"/>
8. ALL PROJECTS REQUIRE SUBMITTAL OF STORM WATER POLLUTION PREVENTION PLAN.
9. ALL PROJECTS 1 ACRE OR MORE MUST SUBMIT NOTICE OF INTENT (NOI) TO DEED.

2 SILT FENCE

CS-1 NTS

D1 = 9' STD. (SINGLE PANEL FOR DEPTHS 5' OR LESS)  
D2 = 9' STD. (ADDITIONAL PANEL FOR DEPTHS > 5')

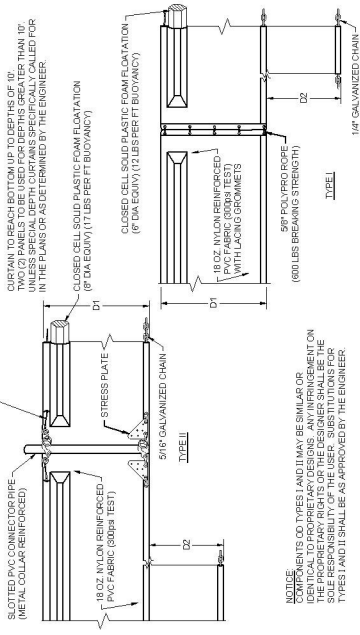

NOTE:  
COMPONENTS (D1) TYPES I AND II MAY BE SIMILAR OR IDENTICAL TO PROPRIETARY DESIGNS. ANY INFRINGEMENT ON PATENT RIGHTS SHALL BE THE SOLE RESPONSIBILITY OF THE USER. SUBSTITUTIONS FOR TYPES I AND II SHALL BE AS APPROVED BY THE ENGINEER.

5 FLOATING TURBIDITY BARRIER

CS-1 NTS

Project Data:  
P.A. No. 1000000000  
Project No. 1000000000  
Location: 1000000000

MOCK•ROOS  
CONSULTING ENGINEERS  
5720 Corporate Way, West Palm Beach, Florida 33407  
(561) 883-3113, www.MockRoos.com

TYLER E. THOMPSON  
Florida P.E. No. 85555

GREENBRIAR BLVD  
AERO CLUB DR TO  
GREENVIEW SHORES BLVD

REVISION: 2024

DETAILS

CS-1

No. Date By Revision





| CONSTRUCTIBILITY SUBMITTAL ENGINEERS COST ESTIMATE<br>(Use for Off-System Projects - Administered through LAP)   |  |                    |      |                      |                          |   |              |  |                          |                |                       |                 |
|--|--|--------------------|------|----------------------|--------------------------|---|--------------|--|--------------------------|----------------|-----------------------|-----------------|
| FM#  |  |                    |      |                      |                          |   |              |  |                          |                |                       |                 |
| Project Title: Greenbriar Boulevard - Aero Club Drive to Greenview Shores Boulevard  |  |                    |      |                      |                          |   |              |  |                          |                |                       |                 |
| *Add all participating eligible items in this column, regardless of maximum TPA reimbursement*   |  |                    |      |                      |                          |   |              |  |                          |                |                       |                 |
| Pay Item Number*   | Pay Item Description*  | FHWA Participating |      |                      |                          | FHWA non-participating (Local Funds)    |              |  |                          | Total Quantity | Total Engineer's Cost |                 |
|  |  | Quantity           | Unit | Engineer's Unit Cost | Engineer's Subtotal Cost | Quantity                                | Unit         | Engineer's Unit Cost   | Engineer's Subtotal Cost |                |                       |                 |
| <b>General Conditions</b>  |  |                    |      |                      |                          |   |              |  |                          |                |                       |                 |
| 1  | MOBILIZATION   | 1                  | LS   | \$ 250,000.00        | \$ 250,000.00            |   |              |  |                          | 1              | \$ 250,000.00         |                 |
| 2  | BONDS  |                    |      |                      |                          | 1                                       | LS           | \$ 70,000.00   | \$ 70,000.00             | 1              | \$ 70,000.00          |                 |
| 3  | INSURANCE  |                    |      |                      |                          | 1                                       | LS           | \$ 30,000.00   | \$ 30,000.00             | 1              | \$ 30,000.00          |                 |
| 4  | MAINTENANCE OF TRAFFIC (INCLUDES PEDESTRIAN MOT)             | 1                  | LS   | \$ 75,000.00         | \$ 75,000.00             |   |              |  |                          | 1              | \$ 75,000.00          |                 |
| 5  | NPDOS COMPLIANCE   |                    |      |                      |                          | 1                                       | LS           | \$ 15,000.00   | \$ 15,000.00             | 1              | \$ 15,000.00          |                 |
| <b>Demolition</b>  |  |                    |      |                      |                          |   |              |  |                          |                |                       |                 |
| 6  | CLEARING AND GRUBBING  | 1                  | LS   | \$ 75,000.00         | \$ 75,000.00             |   |              |  |                          | 1              | \$ 75,000.00          |                 |
| <b>Roadway Improvements</b>  |  |                    |      |                      |                          |   |              |  |                          |                |                       |                 |
| 7  | REGULAR EXCAVATION   | 15000              | CY   | \$ 20.00             | \$ 300,000.00            |   |              |  |                          | 15000          | \$ 300,000.00         |                 |
| 8  | EMBANKMENT (COMPACTED IN PLACE)                              | 600                | CY   | \$ 25.00             | \$ 15,000.00             |   |              |  |                          | 600            | \$ 15,000.00          |                 |
| 9  | 1" SP-9.5 STRUCTURAL COURSE ASPHALTIC CONCRETE               | 450                | TON  | \$ 170.00            | \$ 76,500.00             | 1900                                    | TON          | \$ 170.00  | \$ 323,000.00            | 2350           | \$ 399,500.00         |                 |
| 10   | 1.5" SP-12.5 STRUCTURAL COURSE ASPHALTIC CONCRETE            | 675                | TON  | \$ 170.00            | \$ 114,750.00            |   |              |  |                          | 675            | \$ 114,750.00         |                 |
| 11   | 1" ASPHALT MILLING   | 0                  | SY   | \$ 4.00              | \$ -                     | 34200                                   | SY           | \$ 4.00  | \$ 136,800.00            | 34200          | \$ 136,800.00         |                 |
| 12   | OPTIONAL BASE GROUP 13                                       | 8300               | SY   | \$ 50.00             | \$ 415,000.00            |   |              |  |                          | 8300           | \$ 415,000.00         |                 |
| 13   | 12" COMPACTED SUBGRADE                                       | 9400               | SY   | \$ 5.00              | \$ 47,000.00             |   |              |  |                          | 9400           | \$ 47,000.00          |                 |
| 14   | CONCRETE SIDEWALKS (4" THICK)                                | 150                | SY   | \$ 90.00             | \$ 13,500.00             |   |              |  |                          | 150            | \$ 13,500.00          |                 |
| 15   | CONCRETE SIDEWALK/DRIVEWAYS (6" THICK)                       | 600                | SY   | \$ 100.00            | \$ 60,000.00             |   |              |  |                          | 600            | \$ 60,000.00          |                 |
| 16   | SHELL/ROCK BRIDLE PATH                                       | 100                | SY   | \$ 50.00             | \$ 5,000.00              |   |              |  |                          | 100            | \$ 5,000.00           |                 |
| 17   | TYPE F CURB & GUTTER   | 200                | LF   | \$ 75.00             | \$ 15,000.00             |   |              |  |                          | 200            | \$ 15,000.00          |                 |
| 18   | TYPE D CURB  | 40                 | LF   | \$ 50.00             | \$ 2,000.00              |   |              |  |                          | 40             | \$ 2,000.00           |                 |
| 19   | HEADER CURB  | 1000               | LF   | \$ 50.00             | \$ 50,000.00             |   |              |  |                          | 1000           | \$ 50,000.00          |                 |
| 20   | DETECTABLE WARNING   | 25                 | EA   | \$ 1,000.00          | \$ 25,000.00             |   |              |  |                          | 25             | \$ 25,000.00          |                 |
| 21   | ADJUST/VALVE BOXES   | 6                  | EA   | \$ 700.00            | \$ 4,200.00              |   |              |  |                          | 6              | \$ 4,200.00           |                 |
| 22   | ADJUST MANHOLE   | 1                  | EA   | \$ 2,500.00          | \$ 2,500.00              |   |              |  |                          | 1              | \$ 2,500.00           |                 |
| 23   | ADJUST INLET TOP   | 2                  | EA   | \$ 5,000.00          | \$ 10,000.00             |   |              |  |                          | 2              | \$ 10,000.00          |                 |
| 24   | DITCH BOTTOM INLET, TYPE E, <10'                             | 1                  | EA   | \$ 15,000.00         | \$ 15,000.00             |   |              |  |                          | 1              | \$ 15,000.00          |                 |
| 25   | DITCH BOTTOM INLET, TYPE G, <10'                             | 24                 | EA   | \$ 11,000.00         | \$ 264,000.00            |   |              |  |                          | 24             | \$ 264,000.00         |                 |
| 26   | 18" REINFORCED CONCRETE PIPE                                 | 580                | LF   | \$ 180.00            | \$ 104,400.00            |   |              |  |                          | 580            | \$ 104,400.00         |                 |
| <b>Signing and Pavement Marking</b>  |  |                    |      |                      |                          |   |              |  |                          |                |                       |                 |
| 27   | 6" SOLID THERMOPLASTIC PAVEMENT MARKINGS (WHITE)             | 3.5                | GM   | \$ 7,000.00          | \$ 24,500.00             |   |              |  |                          | 3.5            | \$ 24,500.00          |                 |
| 28   | 8" SOLID THERMOPLASTIC PAVEMENT MARKINGS (WHITE)             | 0.2                | GM   | \$ 8,500.00          | \$ 1,700.00              |   |              |  |                          | 0.2            | \$ 1,700.00           |                 |
| 29   | 12" SOLID THERMOPLASTIC PAVEMENT MARKINGS (WHITE)            | 0.2                | GM   | \$ 14,500.00         | \$ 2,900.00              |   |              |  |                          | 0.2            | \$ 2,900.00           |                 |
| 30   | 24" SOLID THERMOPLASTIC PAVEMENT MARKINGS (WHITE)            | 1150               | LF   | \$ 9.00              | \$ 10,350.00             |   |              |  |                          | 1150           | \$ 10,350.00          |                 |
| 31   | 6" SKIP (10'-30') THERMOPLASTIC PAVEMENT MARKINGS (WHITE)    | 0.2                | GM   | \$ 3,000.00          | \$ 600.00                |   |              |  |                          | 0.2            | \$ 600.00             |                 |
| 32   | 6" SKIP (6'-10') THERMOPLASTIC PAVEMENT MARKINGS (WHITE)     | 0.2                | GM   | \$ 3,000.00          | \$ 600.00                |   |              |  |                          | 0.2            | \$ 600.00             |                 |
| 33   | 18" SOLID THERMOPLASTIC PAVEMENT MARKINGS (YELLOW)           | 1250               | LF   | \$ 7.00              | \$ 8,750.00              |   |              |  |                          | 1250           | \$ 8,750.00           |                 |
| 34   | 6" DOUBLE SOLID THERMOPLASTIC PAVEMENT MARKINGS (YELLOW)     | 2.2                | GM   | \$ 12,000.00         | \$ 26,400.00             |   |              |  |                          | 2.2            | \$ 26,400.00          |                 |
| 35   | 6" SKIP (2'-4') THERMOPLASTIC PAVEMENT MARKINGS (WHITE)      | 0.5                | GM   | \$ 3,500.00          | \$ 1,750.00              |   |              |  |                          | 0.5            | \$ 1,750.00           |                 |
| 36   | RAISED PAVEMENT MARKERS                                      | 500                | EA   | \$ 7.00              | \$ 3,500.00              |   |              |  |                          | 500            | \$ 3,500.00           |                 |
| 37   | FLEXIBLE DELINEATOR POST                                     | 35                 | EA   | \$ 150.00            | \$ 5,250.00              |   |              |  |                          | 35             | \$ 5,250.00           |                 |
| 38   | PAVEMENT MESSAGE OR SYMBOL (WHITE THERMOPLASTIC)             | 18                 | EA   | \$ 250.00            | \$ 4,500.00              |   |              |  |                          | 18             | \$ 4,500.00           |                 |
| 39   | PAVEMENT ARROW (WHITE THERMOPLASTIC)                         | 18                 | EA   | \$ 100.00            | \$ 1,800.00              |   |              |  |                          | 18             | \$ 1,800.00           |                 |
| 40   | BIKE LANE SYMBOL AND ARROW                                   | 32                 | EA   | \$ 350.00            | \$ 11,200.00             |   |              |  |                          | 32             | \$ 11,200.00          |                 |
| 41   | GREEN-COLORED PAVEMENT MARKINGS                              | 8500               | SF   | \$ 10.00             | \$ 85,000.00             |   |              |  |                          | 8500           | \$ 85,000.00          |                 |
| 42   | SIGN - SINGLE POST - RELOCATE                                | 28                 | AS   | \$ 400.00            | \$ 11,200.00             |   |              |  |                          | 28             | \$ 11,200.00          |                 |
| 43   | SIGN - SINGLE POST - (F&I) (<12 SF)                          | 6                  | AS   | \$ 600.00            | \$ 3,600.00              |   |              |  |                          | 6              | \$ 3,600.00           |                 |
| 44   | SIGN - SINGLE POST - REMOVE                                  | 2                  | AS   | \$ 200.00            | \$ 400.00                |   |              |  |                          | 2              | \$ 400.00             |                 |
| 45   | SIGN - MULTIPOST - RELOCATE                                  | 4                  | AS   | \$ 500.00            | \$ 2,000.00              |   |              |  |                          | 4              | \$ 2,000.00           |                 |
| 46   | ADD SIGN PLAQUE  | 14                 | AS   | \$ 150.00            | \$ 2,100.00              |   |              |  |                          | 14             | \$ 2,100.00           |                 |
| 47   | RAPID FLASHING BEACON - (F&I) (SOLAR POWERED, BACK-TO-BACK)  | 8                  | AS   | \$ 12,000.00         | \$ 96,000.00             |   |              |  |                          | 8              | \$ 96,000.00          |                 |
| 48   | RAPID FLASHING BEACON - (F&I) (SOLAR POWERED, ONE-DIRECTION) | 5                  | AS   | \$ 11,000.00         | \$ 55,000.00             |   |              |  |                          | 5              | \$ 55,000.00          |                 |
| 49   | RAPID FLASHING BEACON - REMOVE                               | 2                  | AS   | \$ 1,000.00          | \$ 2,000.00              |   |              |  |                          | 2              | \$ 2,000.00           |                 |
| 50   | RAPID FLASHING BEACON - RELOCATE                             | 6                  | AS   | \$ 5,000.00          | \$ 30,000.00             |   |              |  |                          | 6              | \$ 30,000.00          |                 |
| 51   | RAPID FLASHING BEACON - MODIFY                               | 2                  | AS   | \$ 2,500.00          | \$ 5,000.00              |   |              |  |                          | 2              | \$ 5,000.00           |                 |
| 52   | FLASHING BEACON - REMOVE                                     | 2                  | AS   | \$ 1,000.00          | \$ 2,000.00              |   |              |  |                          | 2              | \$ 2,000.00           |                 |
| 53   | POST MOUNTED PEDESTRIAN DETECTOR PUSH BUTTON - (F&I)         | 12                 | EA   | \$ 1,000.00          | \$ 12,000.00             |   |              |  |                          | 12             | \$ 12,000.00          |                 |
| 54   | ALUMINUM SIGNALS POST - RELOCATE                             | 2                  | EA   | \$ 2,500.00          | \$ 5,000.00              |   |              |  |                          | 2              | \$ 5,000.00           |                 |
| <b>Landscape</b>   |  |                    |      |                      |                          |   |              |  |                          |                |                       |                 |
| 55   | SOD (MATCH EXISTING)   | 35000              | SY   | \$ 5.00              | \$ 175,000.00            |   |              |  |                          | 35000          | \$ 175,000.00         |                 |
| 56   | RESTORE EXISTING IRRIGATION                                  | 1                  | LS   | \$ 25,000.00         | \$ 25,000.00             |   |              |  |                          | 1              | \$ 25,000.00          |                 |
|  |  |                    |      | \$ 2,553,950.00      |                          | Local Funds for Construction (Phase 5B) |              |  |                          | \$ 574,800.00  | Subtotal              | \$ 3,128,750.00 |
| <b>FOOT IN-HOUSE DESIGN SUPPORT (Phase 31) (REQUIRED)</b>  |  |                    |      |                      |                          |   |              |  |                          |                |                       |                 |
| ADDITIONAL FOOT IN-HOUSE DESIGN SUPPORT FOR CRITICAL PROJECTS  |  |                    |      | 0                    | LS                       | \$ 2,000.00                             | \$ -         | FOOT In-House Support must be included as an FHWA Participating Item |                          |                |                       |                 |
| FOOT IN-HOUSE CONSTRUCTION SUPPORT (Phase 61) (REQUIRED)   |  |                    |      | 1                    | LS                       | \$ 5,000.00                             | \$ 5,000.00  |  |                          |                |                       |                 |
| ADDITIONAL FOOT IN-HOUSE CONSTRUCTION SUPPORT FOR CRITICAL PROJECTS  |  |                    |      | 0                    | LS                       | \$ 2,000.00                             | \$ -         |  |                          |                |                       |                 |
| <b>LOCAL FUNDS FOR DESIGN</b>  |  |                    |      |                      |                          |   |              |  |                          |                |                       |                 |
| CONTINGENCY (Phase 5B) (REQUIRED)  |  |                    |      | 1                    | LS                       | \$ 200.00                               | \$ 200.00    | Contingency is not a FHWA Participating Item                         |                          |                |                       |                 |
| TRANSIT RELATED PROJECTS (10% FTA ADMINISTRATIVE FEE)  |  |                    |      | 0                    | LS                       | \$ 100.00                               | \$ -         | Administrative Fee is not a FHWA Participating Item                  |                          |                |                       |                 |
| CONSTRUCTION ENGINEERING & INSPECTION ACTIVITIES (CEI) (Phase 6B)  |  |                    |      | 1                    | LS                       | \$ 68,976.00                            | \$ 68,976.00 | FOOT In-House Support must be included as an FHWA Participating Item |                          |                |                       |                 |
| FOOT OVERSIGHT CEI (3% OF TOTAL CONSTRUCTION COST ESTIMATE) (Phase 62) (REQUIRED)  |  |                    |      | 1                    | LS                       | \$ 93,862.50                            | \$ 93,862.50 |  |                          |                |                       |                 |
|  |  |                    |      |                      |                          | \$ 2,657,812.50                         |              | Subtotal FHWA Participating  |                          |                |                       |                 |
|  |  |                    |      |                      |                          |   |              | Subtotal FHWA Non-Participating                                      |                          |                |                       |                 |
|  |  |                    |      |                      |                          |   |              | Total Construction Cost Estimate                                     |                          |                |                       |                 |
| <p>*Projects on the State Highway System and Critical Projects SHALL utilize FDOT pay item numbers and descriptions.</p> <p>Non-participating items:</p> <ul style="list-style-type: none"> <li>Mowing &amp; Litter removal</li> <li>Engineering work; Optional services; Survey; Video Inspection; MOT plans preparation; As-builts/record drawings</li> <li>Utility work -- this includes, but is not limited to: valve adjustments, utility relocations, FPL power pole relocations, AT&amp;T directional bore, etc.</li> <li>Contingency</li> </ul> <p>Other elements may be non-participating; the ones listed above are the commonly used pay items that are non-participating.</p> <p>If you have any questions regarding an eligible or non-participating item, please contact District Four Local Program Unit.</p> |  |                    |      |                      |                          |   |              |  |                          |                |                       |                 |

Prepared by:  
Eduardo Duran, P.E.  
Name:

Reviewed by:  
Tyler Thompson, P.E.  
Name:

Approved by (Agency Responsible Charge):  
Jonathan Reinhold

12/11/24

12/11/24

STATE OF FLORIDA  
PROFESSIONAL ENGINEER  
TYLER E. THOMPSON  
No. 65558

**RESOLUTION NO. R2025-12**

**A RESOLUTION OF WELLINGTON, FLORIDA'S COUNCIL AMENDING THE FISCAL YEAR 2024-2025 GAS TAX CAPITAL FUND BUDGET FOR THE FLORIDA DEPARTMENT OF TRANSPORTATION LOCAL AGENCY PROGRAM AGREEMENT FUNDS AWARDED TO THE GREENBRIAR BOULEVARD REBUILD & BICYCLE LANES PROJECT; AND PROVIDING AN EFFECTIVE DATE.**

**WHEREAS**, the Village of Wellington has accepted an agreement with the Florida Department of Transportation Local Agency Program agreement for the Greenbriar Boulevard Rebuild & Bicycle Lanes project for \$2,714,026 in grant funds; and

**WHEREAS**, the FY 2024-2025 Gas Tax Capital Fund budget includes some matching funds for the project with the remaining match amount will be requested in the FY 2025-2026 capital budget; and

**WHEREAS**, the capital project budget may be amended by the Wellington Village Council; and

**WHEREAS**, a Budget Amendment, attached as Exhibit "A", has been prepared in accordance with Section 6 of Wellington's Charter and in compliance with §166.241 (4) (c) Florida's Statutes and Article VII, Purchasing Contracts, and Property Management Policies, Section 2-332 of Wellington's Code of Ordinances appropriating \$2,714,026 for grant revenues and capital project funding; and

**WHEREAS**, Wellington's Manager recommends approval of the Budget Amendment.

**NOW, THEREFORE, BE IT RESOLVED BY WELLINGTON, FLORIDA'S COUNCIL** that:

**SECTION 1.** The foregoing recitals are hereby affirmed and ratified as being true and correct.

**SECTION 2.** The Wellington Council hereby approves the Budget Amendment #2025-005 as set forth in Exhibit "A" and authorizes the Mayor to execute the Amendment as presented.

**SECTION 3.** This Resolution shall become effective immediately upon adoption.

**PASSED AND ADOPTED** this \_\_\_\_ day of \_\_\_\_\_, 2025.

**ATTEST:**

**WELLINGTON**



48  
49 By: \_\_\_\_\_  
50 Chevelle Hall, MMC, Village Clerk  
51

By: \_\_\_\_\_  
Michael J. Napoleone, Mayor

52 **APPROVED AS TO FORM**  
53 **AND LEGAL SUFFICIENCY**  
54

55  
56 By: \_\_\_\_\_  
57 Laurie S. Cohen, Village Attorney  
58

## Exhibit A

### Budget Amendment #2025-005 Fiscal Year 2024-2025

Amend the Gas Tax Capital Fund to budget grant revenues and expenditures associated with the Florida Department of Transportation Local Agency Program for the Greenbriar Boulevard Rebuild & Bicycle Lanes project.

| Description                                   | GAS TAX CAPITAL FUND                   |  |
|---|--|--|
|   | Revenue Budget<br>Increases/ Decreases | Expenditure Budget<br>Increases/ Decreases |
| Amended FY 2025 Budget                        | \$ 5,666,370                           | \$ 5,666,370                               |
| Budget Amendment:                             |  |  |
| State Grants                                  | \$ 2,714,026                           |  |
| Greenbriar Rebuild & Bicycle<br>Lanes Project |  | \$ 2,714,026                               |
| <i>Budget Amendment Total</i>                 | <i>\$ 2,714,026</i>                    | <i>\$ 2,714,026</i>                        |
| Total Amended Budget                          | \$ 8,380,396                           | \$ 8,380,396                               |

Approved: \_\_\_\_\_

Michael J. Napoleone,  
Mayor

\_\_\_\_\_ Date