

ARTIST CONCEPT



OWNER

MARIGOLD FARMS LLC
15565 SUNSET LANE - WELLINGTON, FL 33414

ARCHITECT

IN - SITE DESIGN GROUP, LLC.
1546 JACKSON STREET, HOLLYWOOD, FLORIDA 33020 (954) 921-5333 AA26001758 ANNIE CARRUTHERS ARCHITECT AR-97156
EMAIL ANNIE@INSITEDESIGNGROUP.COM

ENGINEERS/CONSULTANTS

STRUCTURAL ENGINEER
PROJECT CLASSIC
STRUCTURAL ENGINEERING
5968 NW 77 TER, PARKLAND, FLORIDA 33067
TEL: 954-667-7803 FARID ABUGATTAS, P.E. 72471
EMAIL: PLANS@PROJECT CLASSIC.COM

MECHANICAL ELECTRICAL & PLUMBING ENGINEER
E + E CONSULTING ENGINEERING INC
1701 SUNSET HARBOUR DR #706 MIAMI BEACH, FL 33139
954-566-9708
GUISEPPE NENDIANI PE #59435
EMAIL: ANDRES@EE-CE.NET

CIVIL ENGINEER
SEXTON ENGINEERING ASSOCIATES, INC
110 PONCE DE LEON BLVD
ROYAL PALM BEACH, FLORIDA 33411
PHONE 561-792-3122 FAX 561-792-3168
STEPHEN PAWLYCK
EMAIL: SPAWLYK@SEXTONENGINEERING.COM

LANDSCAPE ARCHITECT

INTERIOR DESIGNER
THE DECORATORS UNLIMITED
4700 RIVERSIDE DRIVE, SUITE 100
PALM BEACH GARDENS, FL 33410
CELL 561-215-7615
EMAIL: JLYNN@DECORATORSUNLIMITED.COM
WWW.DECORATORSUNLIMITED.COM

INDEX OF DRAWINGS

COVER/DATA SHT		ARCHITECTURAL DRAWINGS		STRUCTURAL DRAWINGS		PLUMBING DRAWINGS		MECHANICAL DRAWINGS	
A-0.1	RESIDENCE COVERSHEET	A-1.1	OVERALL FLOOR PLAN	A-5.1	WINDOW DETAIL	S-1	PILE LOCATION PLAN	M-101	HVAC DETAILS/NOTES
A-0.2	PROJECT DATA	A-1.2	FLOOR PLAN - ZONE A	A-5.2	DOOR DETAIL	S-2	FOUNDATION AND FIRST FLOOR COLUMN PLAN	M-102	HVAC DETAILS
A-0.3	RESIDENCE NOTES	A-1.3	FLOOR PLAN - ZONE B	A-5.3	INTERIOR DOOR DETAIL	S-3	SECOND FLOOR COLUMN PLAN AND DETAILS	M-103	HVAC PLAN FIRST FLOOR
A-0.4	BUILDING CODES	A-1.4	FLOOR PLAN - ZONE C	A-5.4	ROLL UP SCREEN DETAIL	S-4	ROOF PLAN	M-104	
		A-1.5	FLOOR PLAN - ZONE D	A-5.5	BATHROOM DETAILS	S-5	STRUCTURAL DETAILS		
		A-1.6	CLEARESTORY PLAN	A-5.6	MAIN BATH INTERIOR ELEVATIONS	S-6	STRUCTURAL DETAILS		
		A-1.7	OVERALL ROOF PLAN	A-5.7	KITCHEN ELEVATIONS AND DETAILS	S-7	STRUCTURAL DETAILS		
		A-1.8	ROOF PLAN - ZONE A	A-6.1	FINISH NOTES	S-8	STRUCTURAL DETAILS		
		A-1.9	ROOF PLAN - ZONE B	A-7.1	WINDOWS ELEVATIONS	S-9	STRUCTURAL DETAILS		
		A-1.10	ROOF PLAN - ZONE C	A-7.2	WINDOWS SCHEDULE	S-10	WIND ZONE PRESSURE DIAGRAM AND PLYWOOD BLOCKING DETAIL		
		A-1.11	ROOF PLAN - ZONE D	A-8.1	REF CLG PLAN	S-11	STRUCTURAL DETAILS		
		A-1.12	ROOF ISO	A-8.2	CEILING DETAILS				
		A-2.1	ELEVATIONS	A-8.3	CEILING DETAILS				
		A-2.2	ELEVATIONS	A-9.1	ROOF DETAILS				
		A-3.1	BUILDING SECTIONS	A-9.2	ROOF DETAILS				
		A-3.2	WALL SECTIONS	A-9.3	ROOF DETAILS				
CIVIL DRAWINGS									
C-1	COVER SHEET								
C-2	STORM WATER POLLUTION PREVENTION PLAN & SEDIMENTATION PLAN								
L-1	LANDSCAPE DRAWINGS								
								ELECTRICAL DRAWINGS	
								E-001	ELECTRICAL SITE PLAN
								E-002	ELECTRICAL PANELS
								E-101	ELECTRICAL FIRST FLOOR POWER PLAN
								E-102	ELECTRICAL FIRST FLOOR LIGHTING PLAN
								PRODUCT APPROVAL PACKAGE	

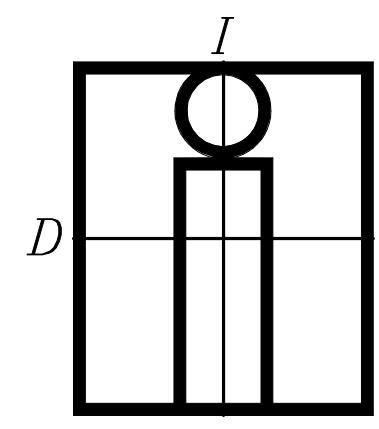

IN-SITE
DESIGN
GROUP LLC

1546 JACKSON STREET
HOLLYWOOD, FL 33020
INSITEDESIGNGROUP.COM
AR26001758
954 921-5333

ANNIE K. CARRUTHERS
ARCHITECT

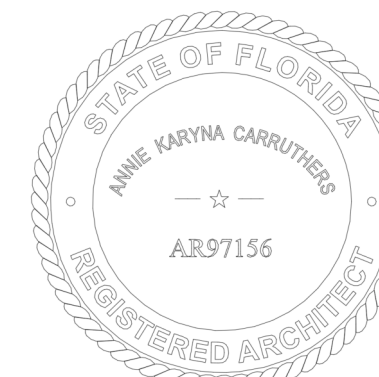

SEAL

STATE OF FLORIDA LICENSE NO. AR-97156
THIS ITEM HAS BEEN DIGITALLY SIGNED AND
SEALED BY ANNIE CARRUTHERS, ARCHITECT ON
THE DATE ADJACENT TO THE SEAL. PRINTED
COPIES OF THIS DOCUMENT ARE NOT
CONSIDERED SIGNED AND SEALED AND THE
SIGNATURE MUST BE VERIFIED ON ANY
ELECTRONIC COPIES.

THESE DESIGNS AND DRAWINGS ARE THE
COPYRIGHTED PROPERTY OF IN-SITE DESIGN
GROUP, LLC, AND MAY NOT BE REPRODUCED
EXCEPT WITH SPECIFIC WRITTEN CONSENT OF
THE COMPANY. THE CONTRACTOR MUST CHECK
AND VERIFY ALL DIMENSIONS OF THE JOB AND
BE RESPONSIBLE FOR SAME. REPORTING ANY
DISCREPANCIES TO THE ARCHITECT BEFORE
COMMENCEMENT OF WORK. DRAWINGS ARE
NOT TO BE SCALED.

PROJECT:

MARIGOLD FARMS
RESIDENCE

OWNER:
MARIGOLD FARMS LLC
ADDRESS:
15565 SUNSET LANE
WELLINGTON, FL 33414

DISTRIBUTION:

REVISIONS:

DATE OF ISSUE
02/11/22

SHEET NAME
RESIDENCE
COVERSHEET

SHEET NUMBER

A-0.1

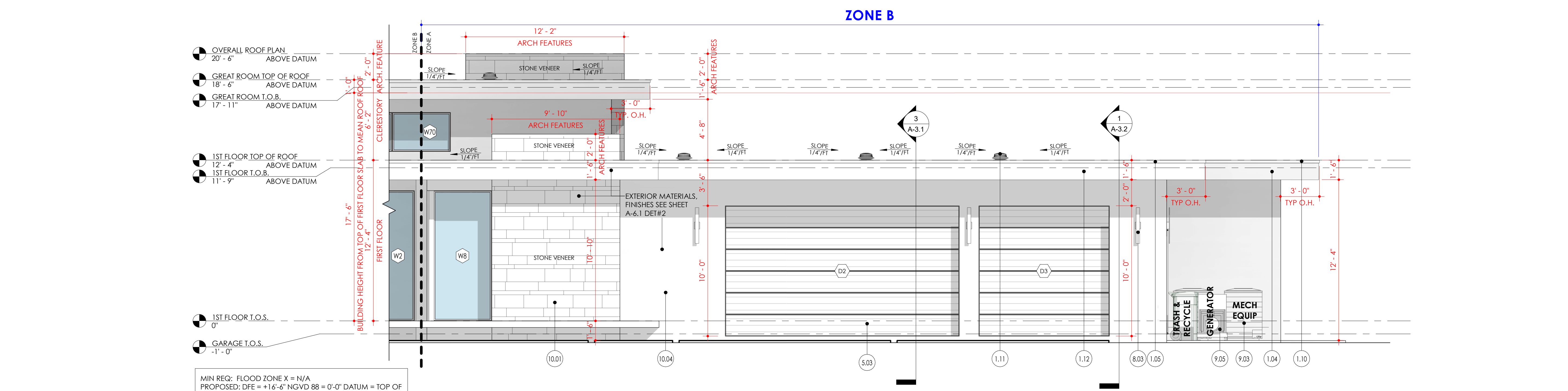

SCALE: $1/4" = 1'-0"$



**IN-SITE
DESIGN
GROUP LLC**

1546 JACKSON STREET
HOLLYWOOD FL 33020
INSTITEDESIGNGROUP.COM
A42601750
954 921-3333

**ANNIE K. CARRUTHERS
ARCHITECT**



SEAL

STATE OF FLORIDA LICENSE #AR-97

THIS ITEM HAS BEEN DIGITALLY SIGNED AND
SEALED BY ANNIE CARRUTHERS, ARCHITECT
THE DATE ADJACENT TO THE SEAL. PRINTED
COPIES OF THIS DOCUMENT ARE NOT
CONSIDERED SIGNED AND SEALER AND THE
SIGNATURE MUST BE VERIFIED ON ANY
ELECTRONIC COPIES.

THESE DESIGNS AND DRAWINGS ARE THE COPYRIGHTED PROPERTY OF IN-SITE DESIGN GROUP, LLC, AND MAY NOT BE REPRODUCED EXCEPT WITH SPECIFIC WRITTEN CONSENT OF THE COMPANY. THE CONTACTOR MUST CHECK AND VERIFY ALL DIMENSIONS OF THE JOB AND BE RESPONSIBLE FOR SAME. REPORTING ANY DISCREPANCIES TO THE ARCHITECT BEFORE COMMENCEMENT OF WORK. DRAWINGS ARE NOT TO BE SCALED.

PROJECT:
MARIGOLD FARMS
RESIDENCE

OWNER:
MARIGOLD FARMS LLC
ADDRESS:
15565 SUNSET LANE
WELLINGTON, FL 33414

DISTRIBUTION:

2	KEY NOTES
---	-----------

REVISIONS:

DATE OF ISSUE
02/11/22

SHEET NAME

ELEVATIONS

SHEET NUMBER

A-2.1



SCALE: 1/4" = 1'-0"

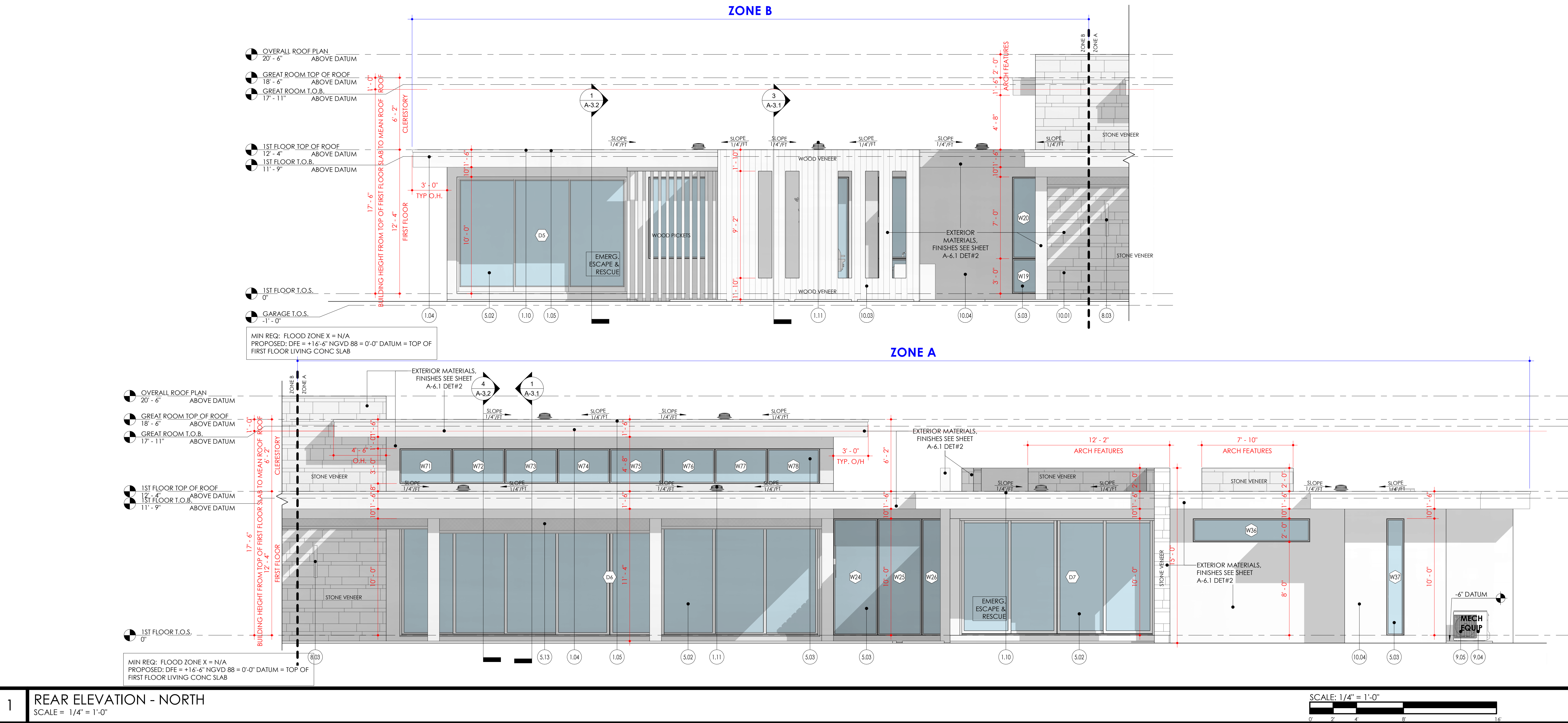

1 REAR ELEVATION - NORTH
SCALE = 1/4" = 1'-0"

2 KEY NOTES

KEYNOTES	
KEY	DESCRIPTION
1.04	COMPOSITE ALUM. FASCIA FINISH. INSTALL AS PER MANUF. SPECS. FASCIA SHALL BE THE SAME HEIGHT THROUGHOUT ALL ROOF LINES. COLOR TO BE SELECTED AND APPROVED BY ARCHITECT PRIOR TO FABRICATION.
1.05	PRODUCT APPROVED FLAT ROOF. SEE WATERPROOFING DETAILS ON SHEET A-9.1.
1.08	FLAT ROOF WITH MIAMI DADE COUNTY APPROVED 20 YEAR IN.D.L. GUARANTEE FROM GAF DIAMOND FLEET BUILT UP ROOFING (BUR) ROOFING SYSTEM WITH GRAVEL FINISH. ROOF SHALL MEET F.B.C. TABLE R301.2(2) ADJUSTED FOR HEIGHT AND EXPOSURE TABLE 301.2 (3). SEE DETAILS SHEET A-9.1.
1.10	ALUMINUM DRIP ADHERED TO COMPOSITE ALUM. FASCIA AS PER MANUF. SPECS. THE DRIP SHALL BE 2" MIN. AND EXTEND 3/4" MIN. FROM FASCIA AND 1/2" CLEAR FROM STRUCTURE. COLOR TO MATCH FASCIA.
1.11	SLOPE ROOF MIN 1/4" / FT TO ROOF DRAINS AS REQUIRED. SEE ROOF PLAN FOR DETAILS.
5.02	IMPACT RATED EXTERIOR SLIDING GLASS DOOR WITH CLEAR GLASS. SEE SCHEDULE FOR COLOR SELECTED BY ARCHITECT. SEE SCHEDULE SHF A-7.1 AND DETAILS ON SHEET A-5.1. RECESS TRACK / SILL.
5.03	IMPACT RATED EXTERIOR WINDOW OR DOOR. SEE SCHEDULE. COLOR SELECTED BY ARCHITECT.
5.13	RETRACTABLE WALL SCREEN.
9.04	NEW EXTERIOR GRADE LIGHT FIXTURE. SEE ELECTRICAL DRAWINGS FOR DTL. ELEVATION NOT TO EXCEED 8'-0" TO TOP OF FIXTURE.
9.05	AIR HANDLING UNIT. (SEE MECH. DWGS FOR SIZE). ALL EQUIPMENT BOTTOM AT MIN FINA BRE PLUS 1'-0" INCLUDING MECHANICAL, ELECTRICAL, GENERATOR AND PLUMBING EQUIPMENT MUST BE AT BASE FLOOD ELEVATION PLUS ONE FOOT.
10.01	COLUMN OR WALL WOOD OR SIMULATED WOOD VENEER. CONTRACTOR TO PROVIDE A SAMPLE OF VENEERS PRIOR TO MANUFACTURE FOR APPROVAL BY ARCHITECT. VENEER WILL BE PLACED WHERE NOTED ON ELEVATIONS. SEE FINISH SCHEDULE FOR DETAILS AND OPTIONS.
10.03	COLUMN OR WALL WOOD OR SIMULATED WOOD VENEER. CONTRACTOR TO PROVIDE A SAMPLE OF VENEERS PRIOR TO MANUFACTURE FOR APPROVAL BY ARCHITECT. VENEER WILL BE PLACED WHERE NOTED ON ELEVATIONS. SEE FINISH SCHEDULE FOR DETAILS AND OPTIONS.
10.04	5/8" SMOOTH STUCCO FINISH ON CONG. BLOCK. PRIME AND PAINTED. ARCHITECT TO SELECT COLOR. STUCCO SHALL BE INSTALLED AS PER ASTM C328 STANDARD EXCLUDING TABLE 4 (TYP).

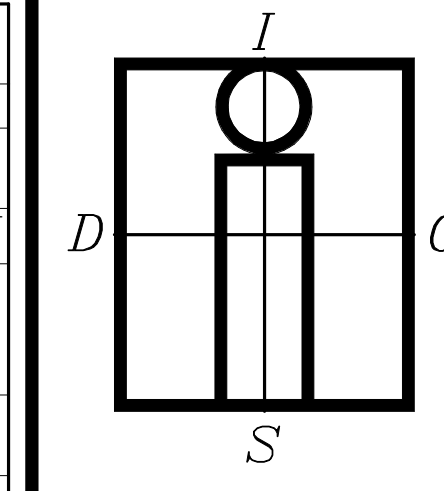

IN-SITE DESIGN GROUP LLC
1546 JACKSON STREET
HOLLYWOOD, FL 33020
IN-SITEDESIGNGROUP.COM
A-26001758
954 921-5333
ANNIE K. CARRUTHERS ARCHITECT

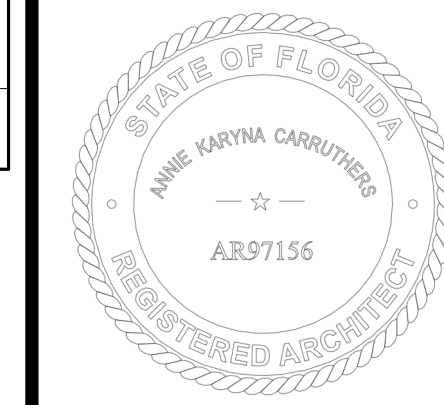

SEAL
STATE OF FLORIDA LICENSE NO. AR-97156
THIS ITEM HAS BEEN DIGITALLY SIGNED AND SEALED BY ANNIE CARRUTHERS, ARCHITECT ON THE DATE ADJACENT TO THE SEAL. PRINTED COPIES OF THIS DOCUMENT ARE NOT CONSIDERED SIGNED AND SEALED AND THE SIGNATURE MUST BE VERIFIED ON ANY ELECTRONIC COPIES.

THESE DESIGNS AND DRAWINGS ARE THE COPYRIGHTED PROPERTY OF IN-SITE DESIGN GROUP, LLC, AND MAY NOT BE REPRODUCED EXCEPT WITH SPECIFIC WRITTEN CONSENT OF THE COMPANY. THE CONTRACTOR MUST CHECK AND VERIFY ALL DIMENSIONS OF THE JOB AND BE RESPONSIBLE FOR SAME. REPORTING ANY DISCREPANCIES TO THE ARCHITECT BEFORE COMMENCEMENT OF WORK. DRAWINGS ARE NOT TO BE SCALED.

PROJECT:
MARIGOLD FARMS RESIDENCE

OWNER:
MARIGOLD FARMS LLC
ADDRESS:
15565 SUNSET LANE
WELLINGTON, FL 33414

DISTRIBUTION:

3 SIDE ELEVATION - WEST
SCALE = 1/4" = 1'-0"

SCALE: 1/4" = 1'-0"

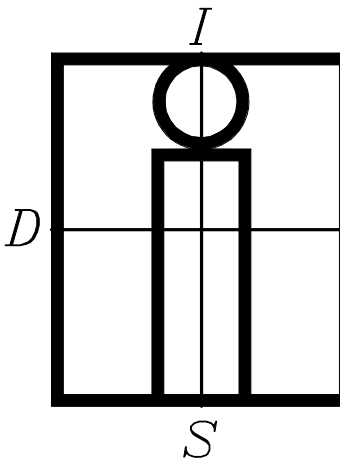

IN-SITE DESIGN GROUP LLC

1546 JACKSON STREET
HOLLYWOOD, FL 33020
IN-SITEDESIGNGROUP.COM
A246001758
954 921-5333

ANNIE K. CARRUTHERS
ARCHITECT

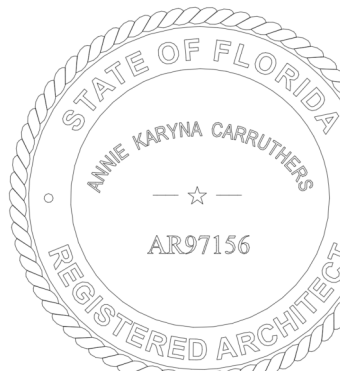

SEAL

STATE OF FLORIDA LICENSE NO. AR-97156
THIS ITEM HAS BEEN DIGITALLY SIGNED AND
SEALED BY ANNIE K. CARRUTHERS, ARCHITECT ON
THE DATE ADJACENT TO THE SEAL. PRINTED
COPIES OF THIS DOCUMENT ARE NOT
CONSIDERED SIGNED AND SEALED AND THE
SIGNATURE MUST BE VERIFIED ON ANY
ELECTRONIC COPIES.

THESE DESIGNS AND DRAWINGS ARE THE
COPYRIGHTED PROPERTY OF IN-SITE DESIGN
GROUP, LLC, AND MAY NOT BE REPRODUCED
EXCEPT WITH SPECIFIC WRITTEN CONSENT OF
THE COMPANY. THE CONTRACTOR MUST CHECK
AND VERIFY ALL DIMENSIONS OF THE JOB AND
BE RESPONSIBLE FOR SAME. REPORTING ANY
DISCREPANCIES TO THE ARCHITECT BEFORE
COMMENCEMENT OF WORK. DRAWINGS ARE
NOT TO BE SCALED.

PROJECT:
MARIGOLD FARMS
RESIDENCE

OWNER:
MARIGOLD FARMS LLC
ADDRESS:
15565 SUNSET LANE
WELLINGTON, FL 33414

DISTRIBUTION:

REVISIONS:

DATE OF ISSUE
02/11/22

SHEET NAME
BUILDING
SECTIONS

SHEET NUMBER
A-3.1

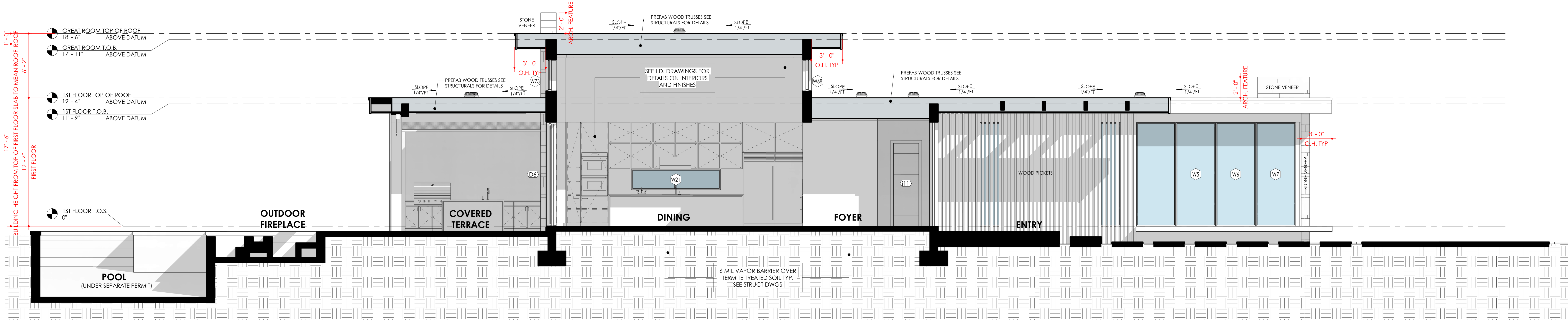

1 BLDG SECTION A
SCALE = 1/4" = 1'-0"

SCALE: 1/4" = 1'-0"

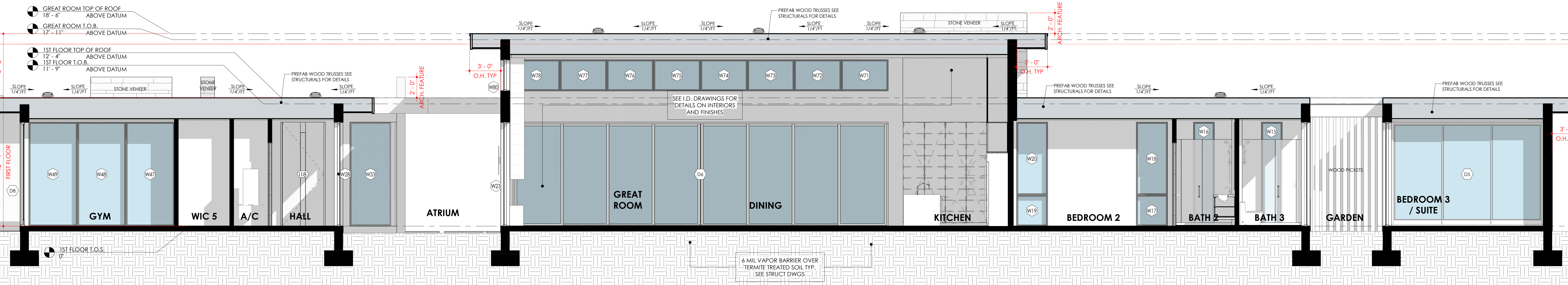

2 BLDG SECTION B
SCALE = 1/4" = 1'-0"

SCALE: 1/4" = 1'-0"

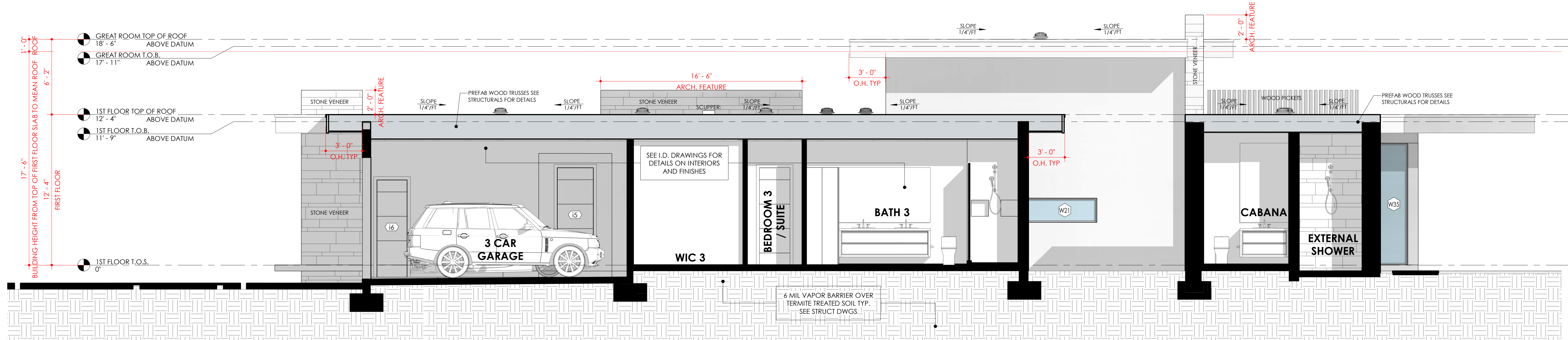

3 BLDG SECTION C
SCALE = 1/4" = 1'-0"

SCALE: 1/4" = 1'-0"

4 INSULATION NOTES TYP

ALL INSULATION SHALL BE CONFIRMED W/ MECHANICAL
CALCS PRIOR TO INSTALLATION.

ROOF INSULATION:
ALL CONCRETE ROOF DECKS ABOVE THE THERMAL ENVELOPE
SHALL RECEIVE INSULATION. FLAT DECKS SHALL RECEIVE
INSULATION BELOW CONC DECK. ADJACENT TO AIR
CONDITIONED SPACES OR AS PER ROOF PLAN. ROOF
INSULATION SHALL BE OPEN CELL SPRAY FOAM ICYNENE
INSULATION AT UNDERSIDE OF ROOF DECK. SEE THIS SHEET
FOR R VALUE REQUIRED. CONCRETE TOPPING/ROOF FINISH
SHALL BE SLOPED A MIN OF 1/4"/FT TO COMPLY W/ FBC 1515.2
TYP. ROOF SHALL BE A COMPLETELY SEALED NON VENTED
ASSEMBLY.

ALTERNATE ROOF INSULATION: OPEN CELL SPRAY FOAM
INSULATION ICYNENE MAY BE SUBSTITUTED WITH EQUAL R
VALUE IF ATTIC SPACE ALLOWS.

WALL INSULATION MUST MEET R VALUE NOTED ABOVE.
(R VALUE REPRESENTS INSULATION ONLY)

WALL INSULATION 1:
VR PLUS SHIELD REFLECTIVE FOIL INSULATION-MIN R VALUE AS
NOTED ABOVE. ADJACENT TO FURRING CONTINUOUS FLOOR
TO CLG AND UP TO TRUSSES OR

ALTERNATE WALL INSULATION 2:
TYPICAL WALL INSULATION TO BE MIN 3/4" RMWATE RIGID
INSULATION ON THE INTERIOR SIDE CMU WITH R-VALUE AS
NOTED ABOVE OR

ALTERNATE WALL INSULATION 3:
COREFILL 500 INSULATION INSIDE CMU CAVITIES. FOAM
INSULATION CONTINUOUS FLOOR TO CLG AND UP TO
TRUSSES. POLYMASTER R-501 RECOMMENDED

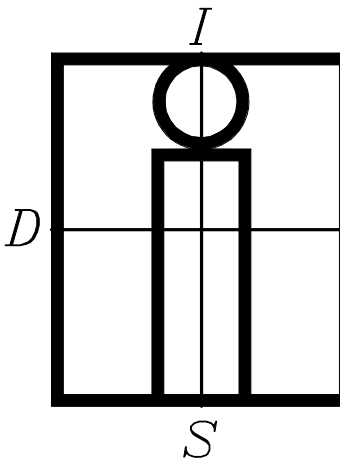

**IN-SITE
DESIGN
GROUP LLC**

1546 JACKSON STREET
HOLLYWOOD, FL 33020
IN-SITEDESIGNGROUP.COM
A-26001758
954 921-5333

ANNIE K. CARRUTHERS
ARCHITECT

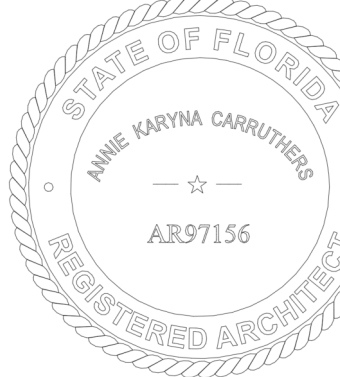

SEAL

STATE OF FLORIDA LICENSE NO. AR-97156
THIS ITEM HAS BEEN DIGITALLY SIGNED AND
SEALED BY ANNIE K. CARRUTHERS, ARCHITECT ON
THE DATE ADJACENT TO THE SEAL. PRINTED
COPIES OF THIS DOCUMENT ARE NOT
CONSIDERED SIGNED AND SEALED AND THE
SIGNATURE MUST BE VERIFIED ON ANY
ELECTRONIC COPIES.

THESE DESIGNS AND DRAWINGS ARE THE
COPYRIGHTED PROPERTY OF IN-SITE DESIGN
GROUP, LLC. AND MAY NOT BE REPRODUCED
EXCEPT WITH SPECIFIC WRITTEN CONSENT OF
THE COMPANY. THE CONTACTOR MUST CHECK
AND VERIFY ALL DIMENSIONS OF THE JOB AND
BE RESPONSIBLE FOR SAME. REPORTING ANY
DISCREPANCIES TO THE ARCHITECT BEFORE
COMMENCEMENT OF WORK. DRAWINGS ARE
NOT TO BE SCALED.

PROJECT:

MARIGOLD FARMS
RESIDENCE

OWNER:

MARIGOLD FARMS LLC

ADDRESS:

15565 SUNSET LANE

WELLINGTON, FL 33414

DISTRIBUTION:

REVISIONS:

DATE OF ISSUE

02/11/22

SHEET NAME

OVERALL
FLOOR PLAN

SHEET NUMBER

A-1.1

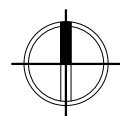
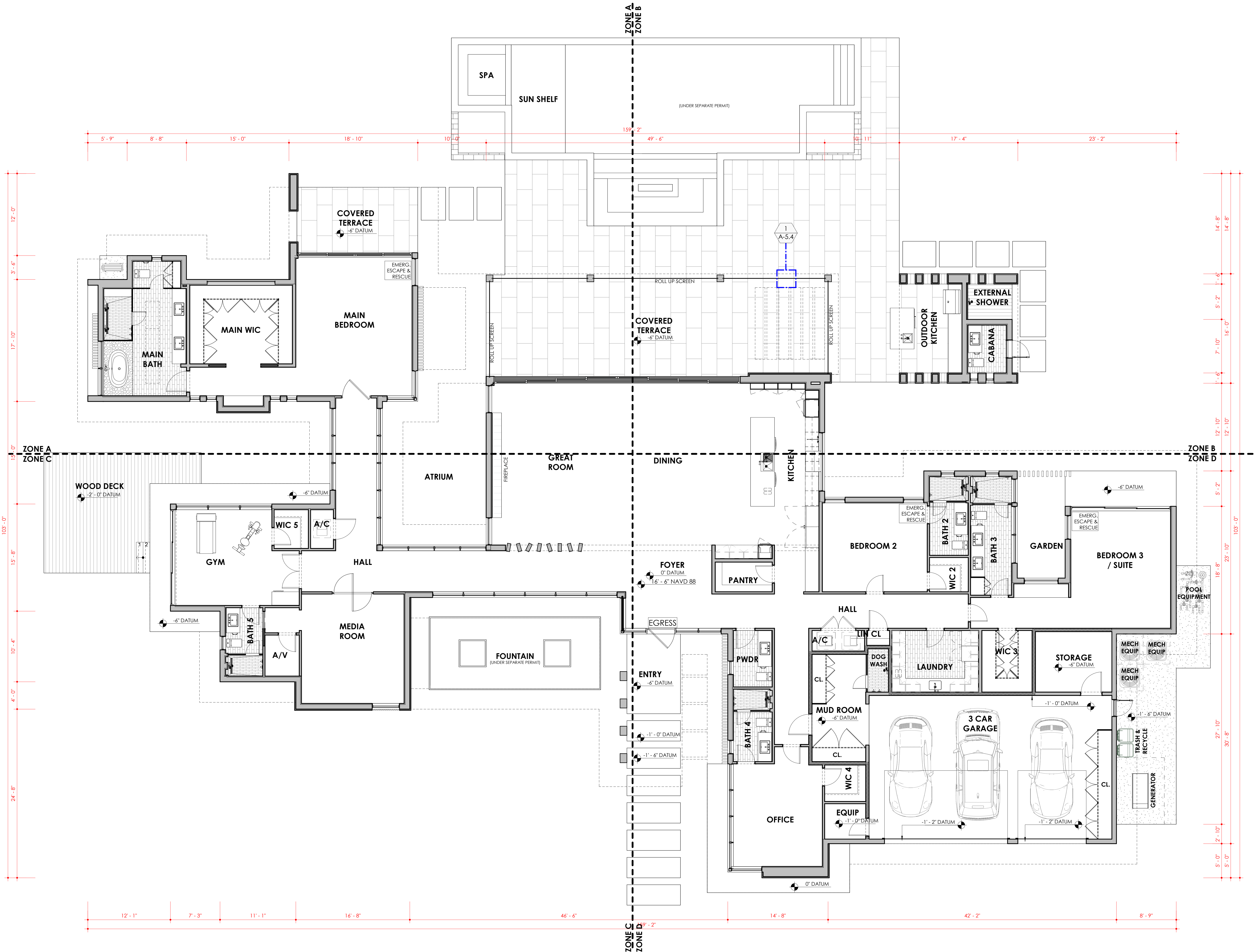

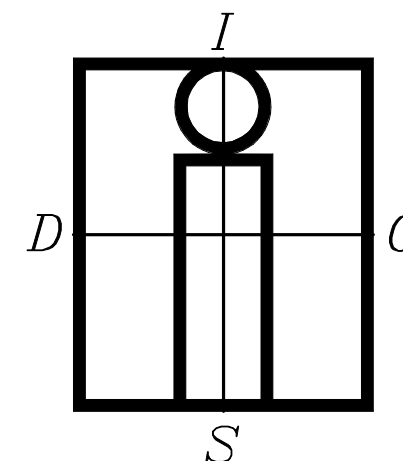

**IN-SITE
DESIGN
GROUP LLC**

1546 JACKSON STREET
HOLLYWOOD, FL 33020
INSTEDESIGNGROUP.COM
A926001758
954 921-5333

ANNIE K. CARRUTHERS
ARCHITECT

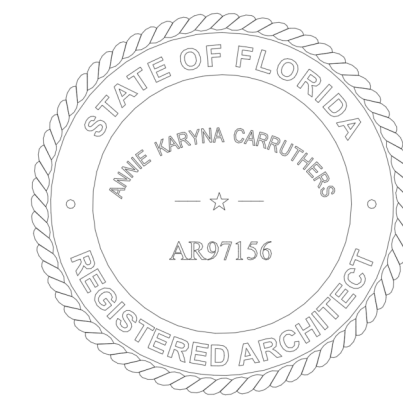

SEAL

STATE OF FLORIDA LICENSE Nº AR-97156
THIS ITEM HAS BEEN DIGITALLY SIGNED AND
SEALED BY ANNIE CARRUTHERS, ARCHITECT ON
THE DATE ADJACENT TO THE SEAL. PRINTED
COPIES OF THIS DOCUMENT ARE NOT
CONSIDERED SIGNED AND SEALED AND THE
SIGNATURE MUST BE VERIFIED ON ANY
ELECTRONIC COPIES.

THESE DESIGNS AND DRAWINGS ARE THE
COPYRIGHTED PROPERTY OF IN-SITE DESIGN
GROUP, LLC, AND MAY NOT BE REPRODUCED
EXCEPT WITH SPECIFIC WRITTEN CONSENT OF
THE COMPANY. THE CONTACTOR MUST CHECK
AND VERIFY ALL DIMENSIONS OF THE JOB AND
BE RESPONSIBLE FOR SAME. REPORTING ANY
DISCREPANCIES TO THE ARCHITECT BEFORE
COMMENCEMENT OF WORK. DRAWINGS ARE
NOT TO BE SCALED.

PROJECT:

MARIGOLD FARMS
RESIDENCE

OWNER:

MARIGOLD FARMS LLC

ADDRESS:

15565 SUNSET LANE

WELLINGTON, FL 33414

DISTRIBUTION:

REVISIONS:

DATE OF ISSUE

02/11/22

SHEET NAME

OVERALL
ROOF PLAN

SHEET NUMBER

A-1.7

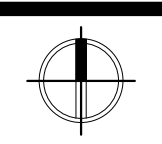
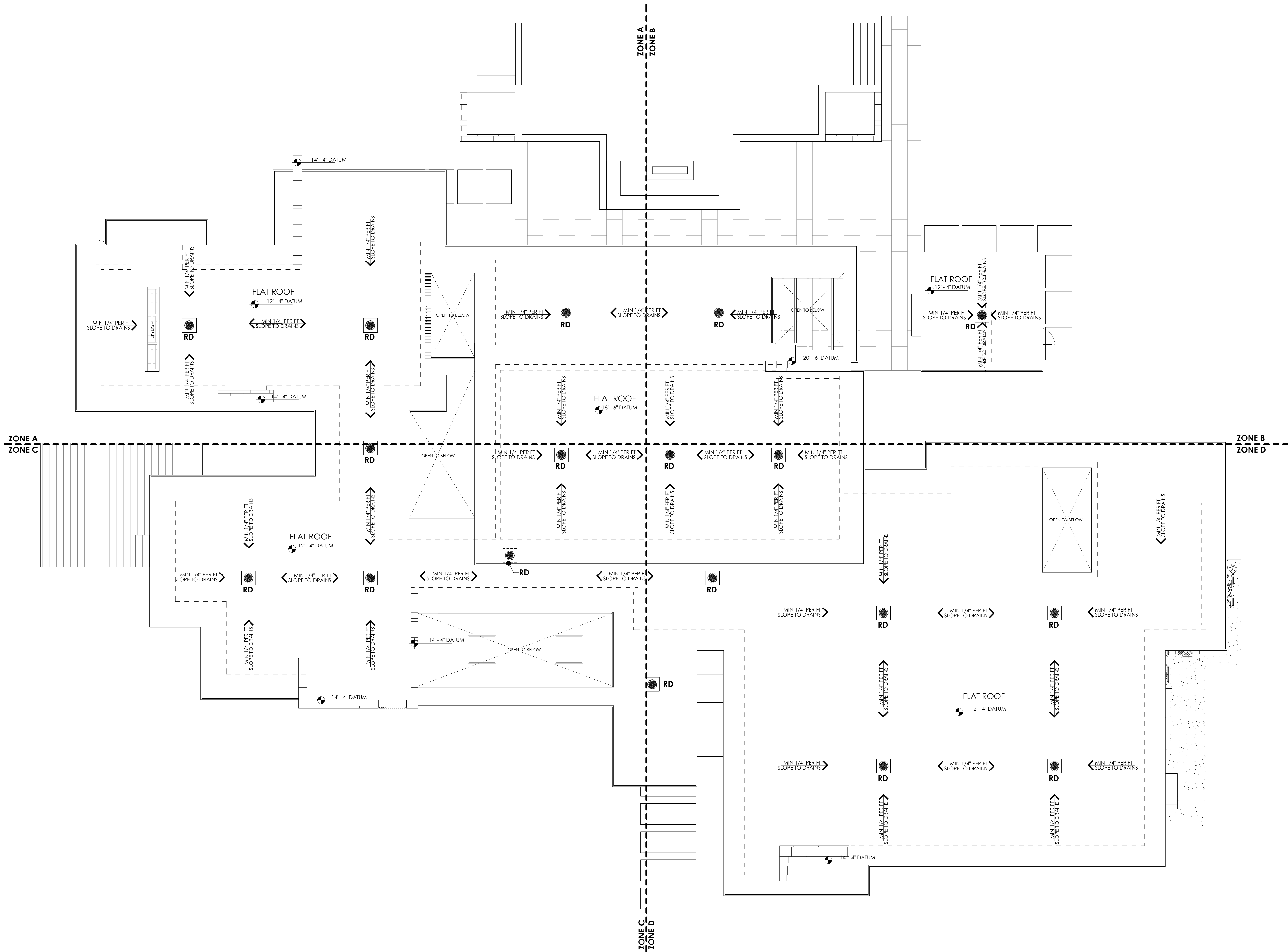

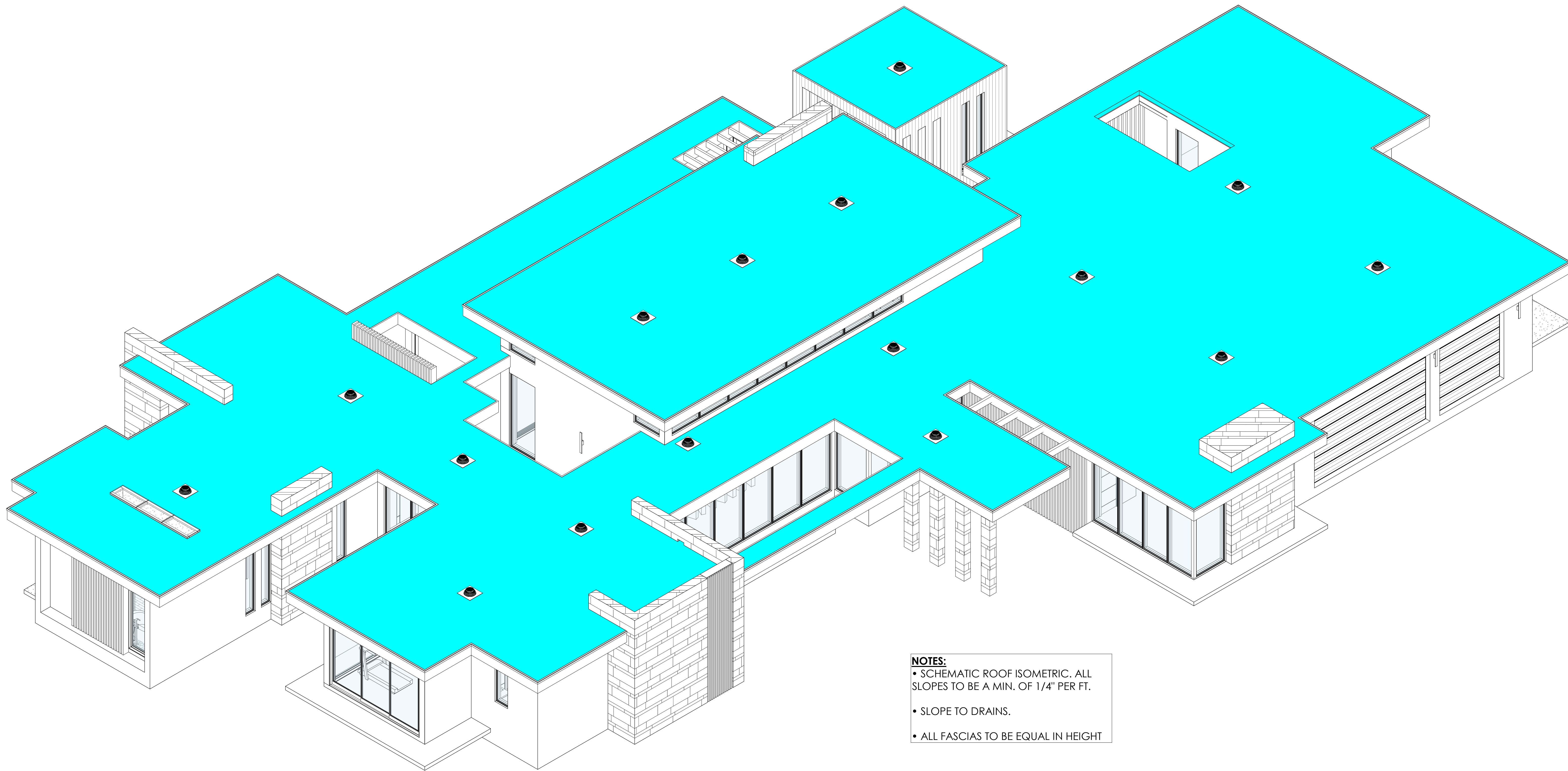

- NOTES:**
- SCHEMATIC ROOF ISOMETRIC. ALL SLOPES TO BE A MIN. OF 1/4" PER FT.
 - SLOPE TO DRAINS.
 - ALL FASCIAS TO BE EQUAL IN HEIGHT

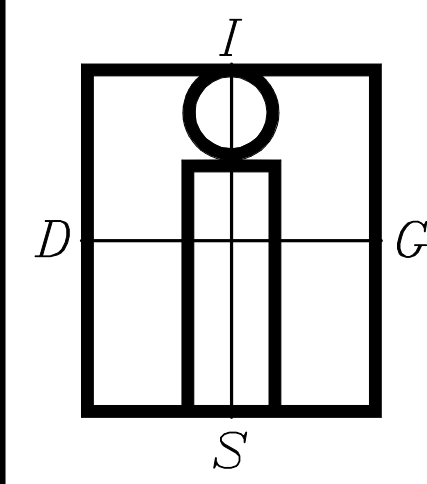

**IN-SITE
DESIGN
GROUP LLC**
1546 JACKSON STREET
HOLLYWOOD, FL 33020
INSTEEDESIGNGROUP.COM
A926001758
954 921-5333

ANNIE K. CARRUTHERS
ARCHITECT

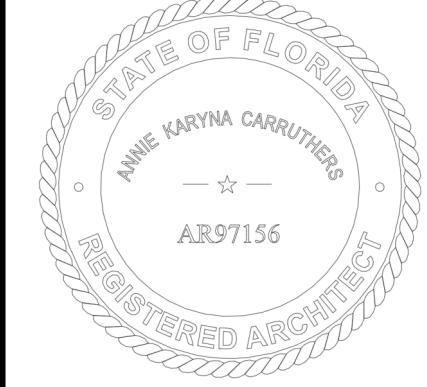

SEAL
STATE OF FLORIDA LICENSE Nº AR-97156
THIS ITEM HAS BEEN DIGITALLY SIGNED AND
SEALED BY ANNIE CARRUTHERS, ARCHITECT ON
THE DATE ADJACENT TO THE SEAL. PRINTED
COPIES OF THIS DOCUMENT ARE NOT
CONSIDERED SIGNED AND SEALED AND THE
SIGNATURE MUST BE VERIFIED ON ANY
ELECTRONIC COPIES.

THESE DESIGNS AND DRAWINGS ARE THE
COPYRIGHTED PROPERTY OF IN-SITE DESIGN
GROUP, LLC, AND MAY NOT BE REPRODUCED
EXCEPT WITH SPECIFIC WRITTEN CONSENT OF
THE COMPANY. THE CONTACTOR MUST CHECK
AND VERIFY ALL DIMENSIONS OF THE JOB AND
BE RESPONSIBLE FOR SAME, REPORTING ANY
DISCREPANCIES TO THE ARCHITECT BEFORE
COMMENCEMENT OF WORK. DRAWINGS ARE
NOT TO BE SCALED.

PROJECT:
MARIGOLD FARMS
RESIDENCE

OWNER:
MARIGOLD FARMS LLC
ADDRESS:
15565 SUNSET LANE
WELLINGTON, FL 33414

DISTRIBUTION:

REVISIONS:

DATE OF ISSUE
02/11/22

SHEET NAME
ROOF ISO

SHEET NUMBER
A-1.12