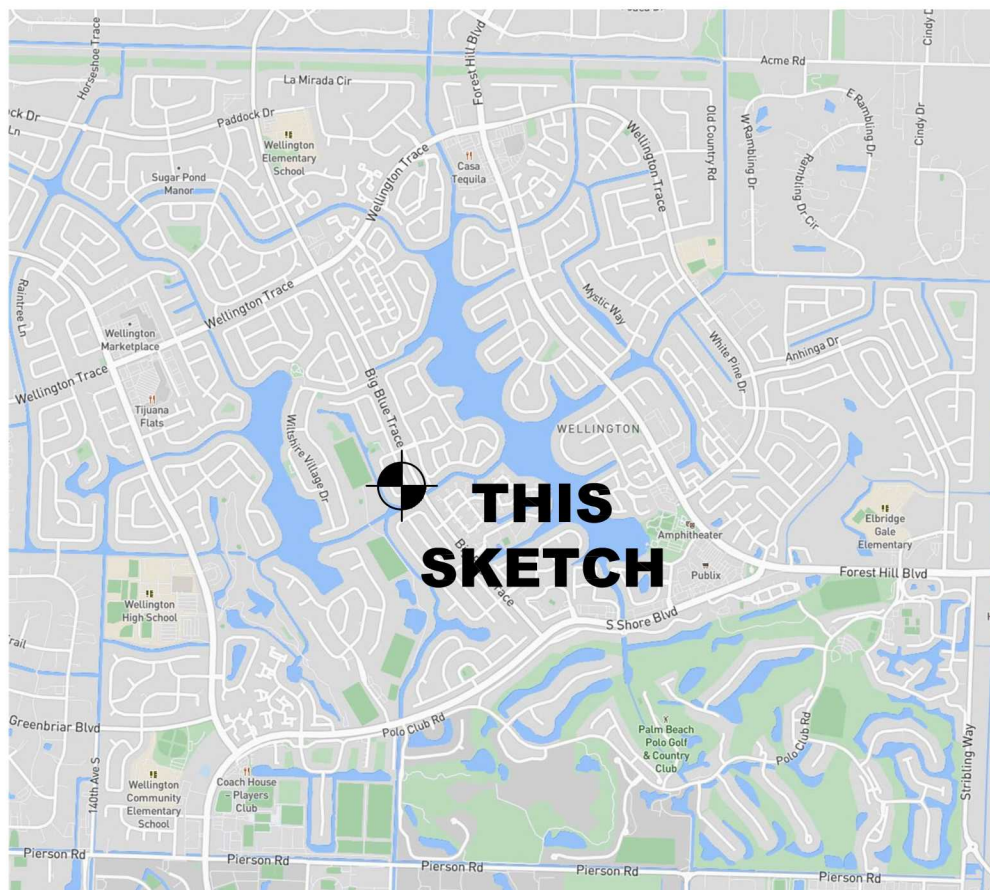
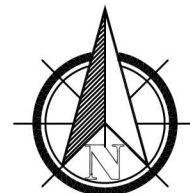

EXHIBIT C DJG Surveying and Mapping, Inc.

LB# 7682
16889 W Edinburgh Drive
Loxahatchee, FL 33470
PHONE: 954-675-7244
EMAIL: admin@djgsurvey.com
www.djgsurvey.com

**1678 Farmington Circle
Wellington, FL 33414**

Sheet 1 of 2



SURVEYOR'S NOTES:

1. This is not a survey, but only a graphic depiction of the land shown hereon and its calculated legal description. No boundary corners were set in the field related to this sketch.
2. All recordings shown hereon are referenced to the Public Records of Palm Beach County, Florida.

**Not valid without an authenticated
electronic signature and electronic
seal, or the signature and the
original raised seal of a Florida
licensed Surveyor and Mapper**

JOB NO. 21-0516

SCALE: Not to Scale

06/24/2021
DENNIS J. GABRIELE
Professional Surveyor and Mapper
NO. LS 5709
State of Florida



Digitally signed
by Dennis
Gabriele
Date:
2021.06.24
12:23:42 -04'00'



EXHIBIT C DJG Surveying and Mapping, Inc.

LB# 7682
16889 W Edinburgh Drive
Loxahatchee, FL 33470
PHONE: 954-675-7244
EMAIL: admin@djgsurvey.com
www.djgsurvey.com

Sheet 2 of 2

Legend

P.B. = Plat Book
Pg. = Page
M.E. = Maintenance Easement

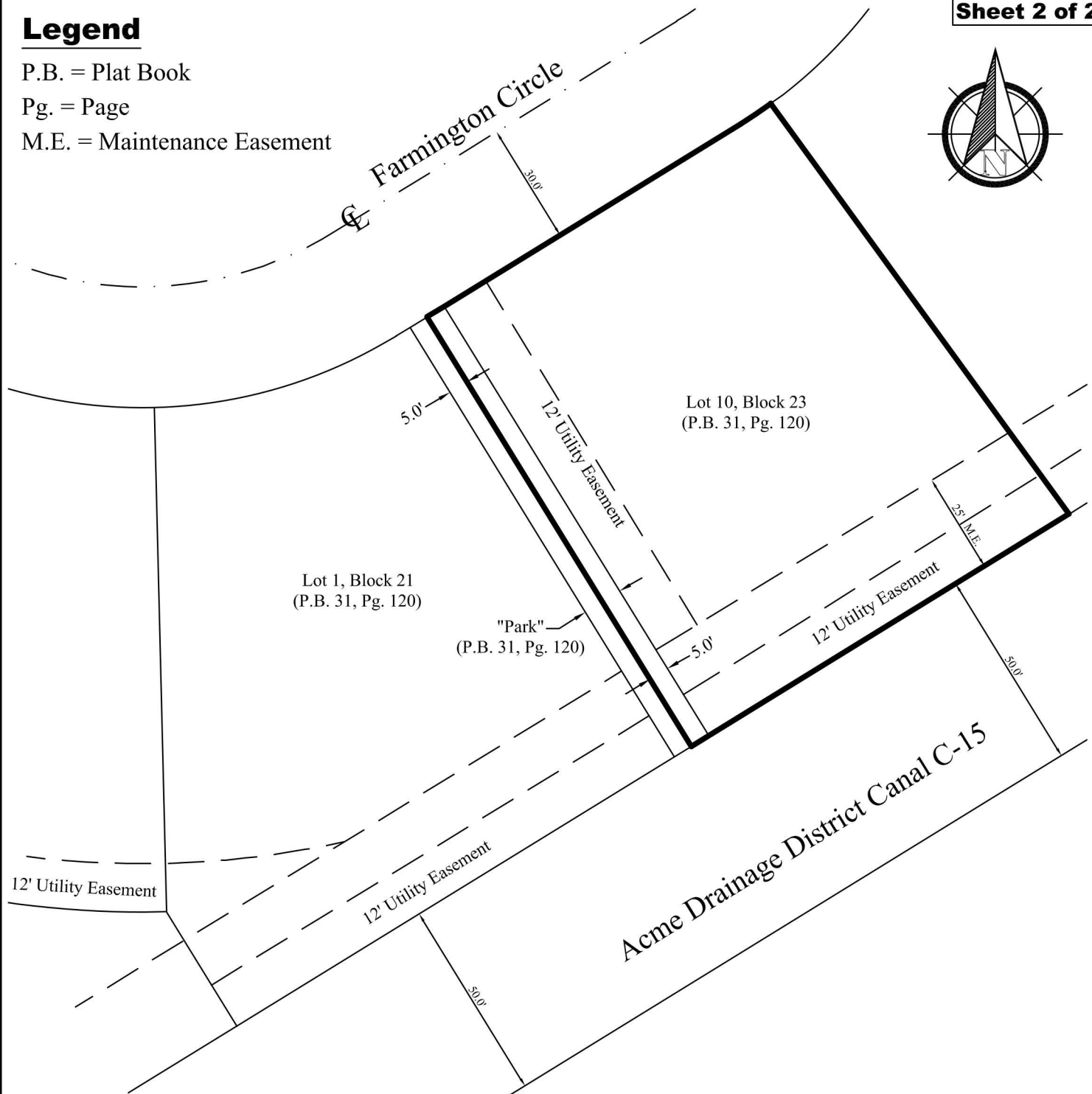
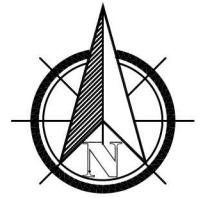

Legal Description

All of Lot 10, Block 23 together with the Easterly 5.00 feet of "Park", all of **Greenview Shores No. 2 of Wellington - (P.U.D.)**, according to the plat thereof, as recorded in Plat Book 31, Page 120, of the Public Records of Palm Beach County, Florida.

Said lands lying and being in the Village of Wellington, Palm Beach County, Florida, and containing 13,129.08 square feet (0.301 acres) more or less.