

A TYPICAL 50' R.O.W CROSS SECTION

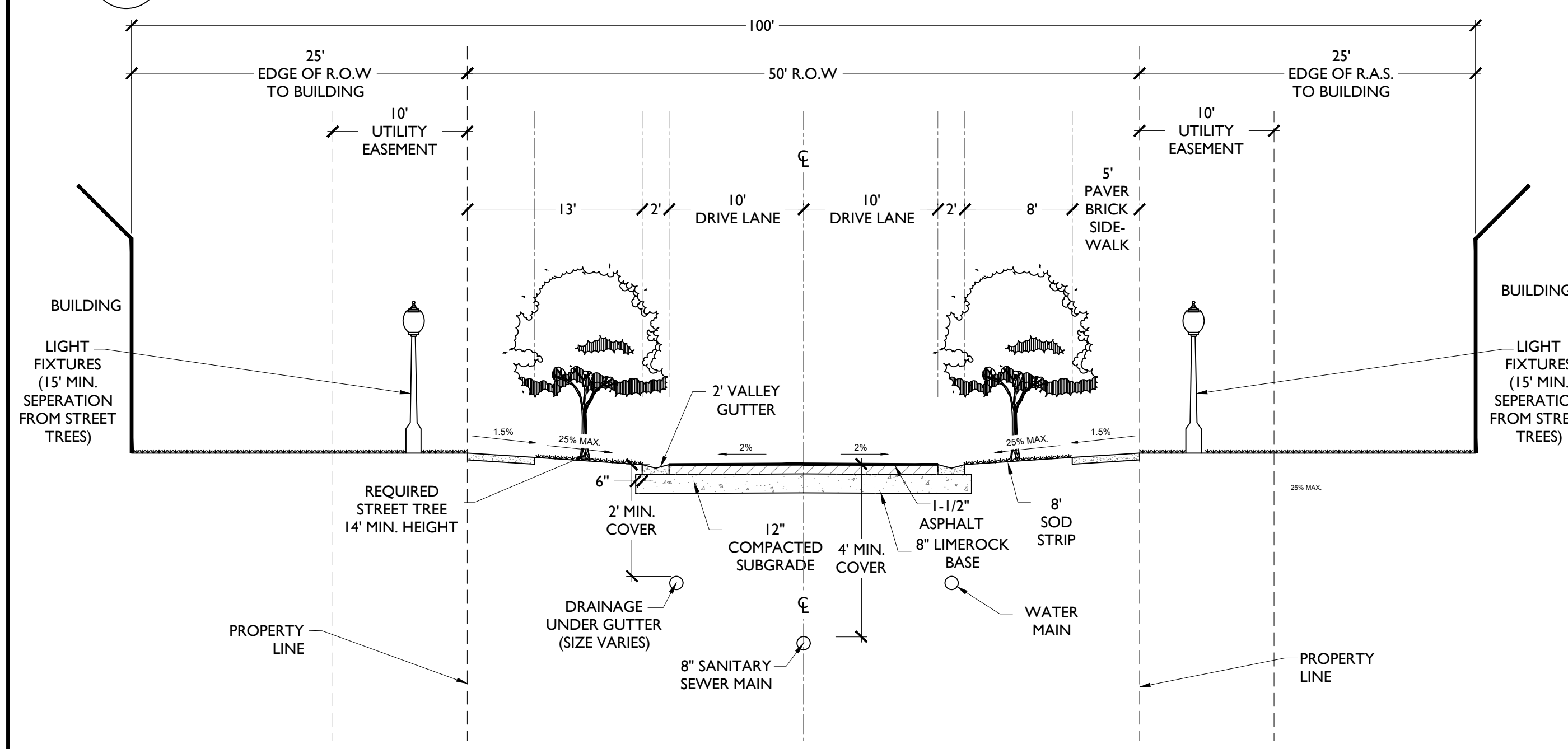

B UNIT TYPICALS

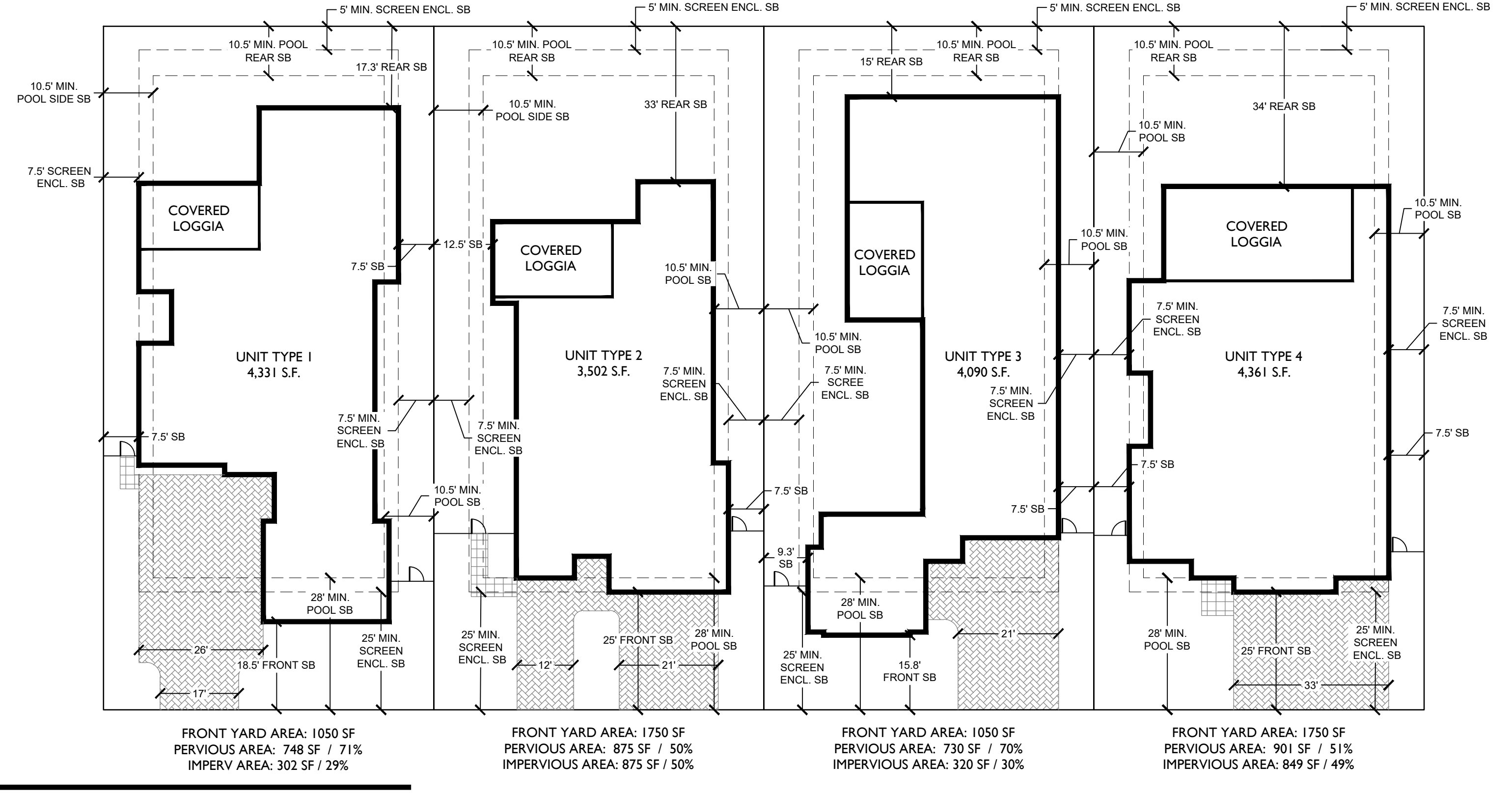

C SOUTH PROPERTY LINE TYPE C 20' R.O.W. BUFFER (ALONG 50TH STREET SOUTH)

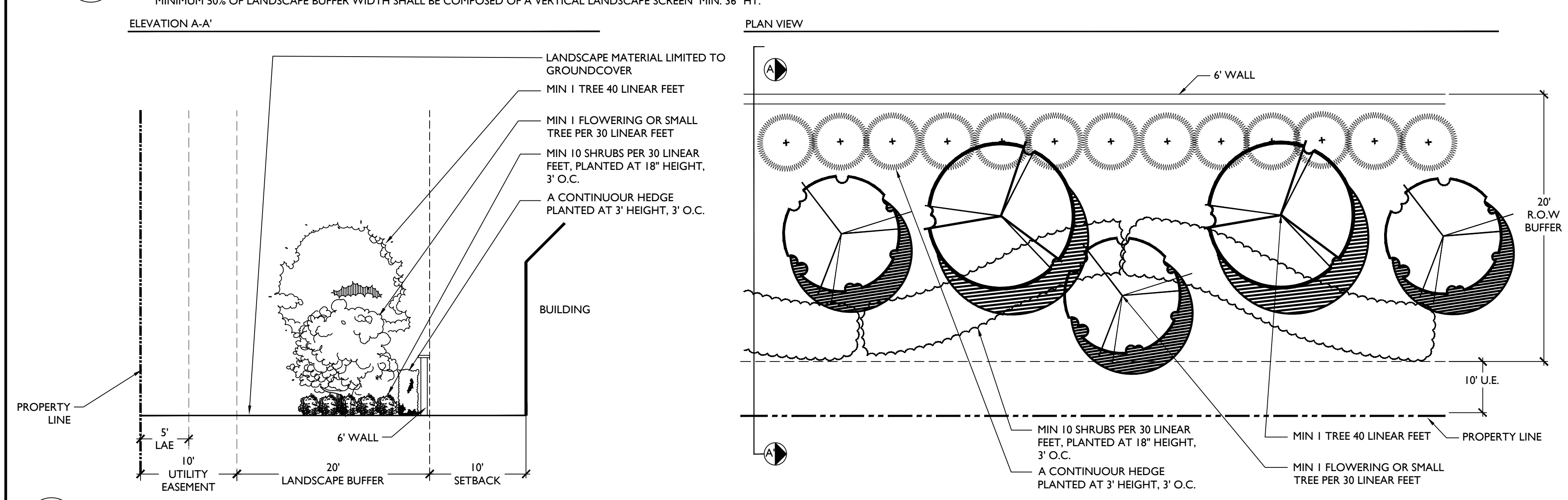

D PROPERTY LINE TYPE C 15' R.O.W. BUFFER, 25% REDUCTION (ALONG 120TH AVE. SOUTH)

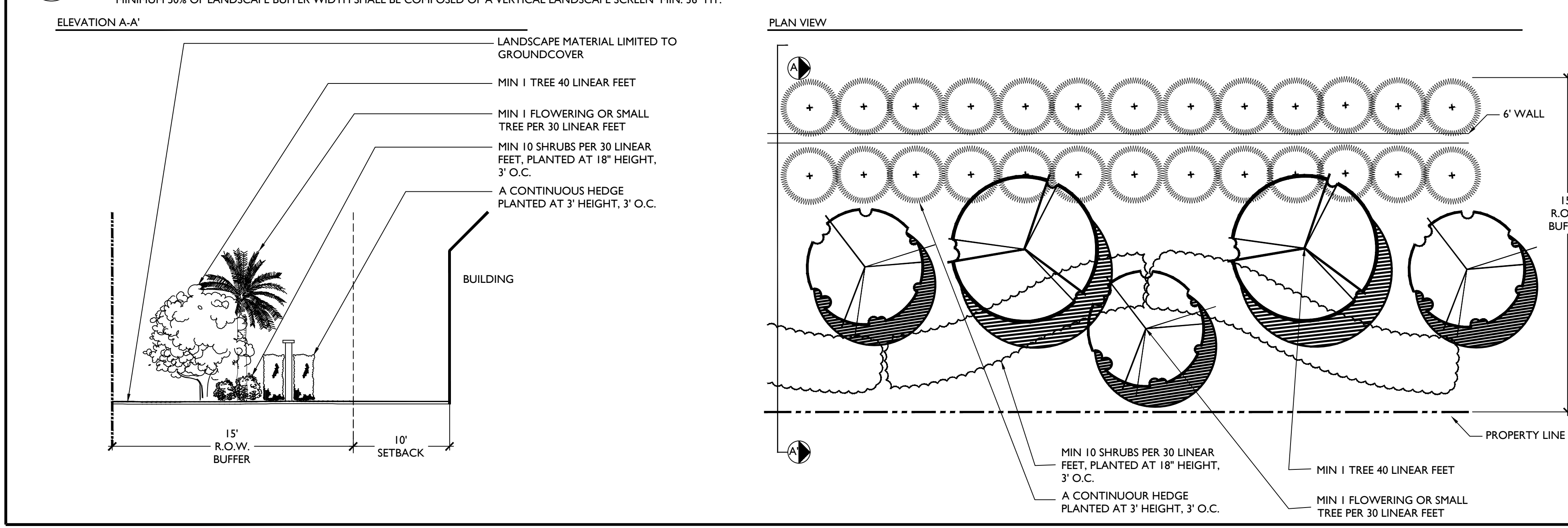

E 9.5' X 18.5' TYPICAL 90 DEGREE PARKING DETAIL

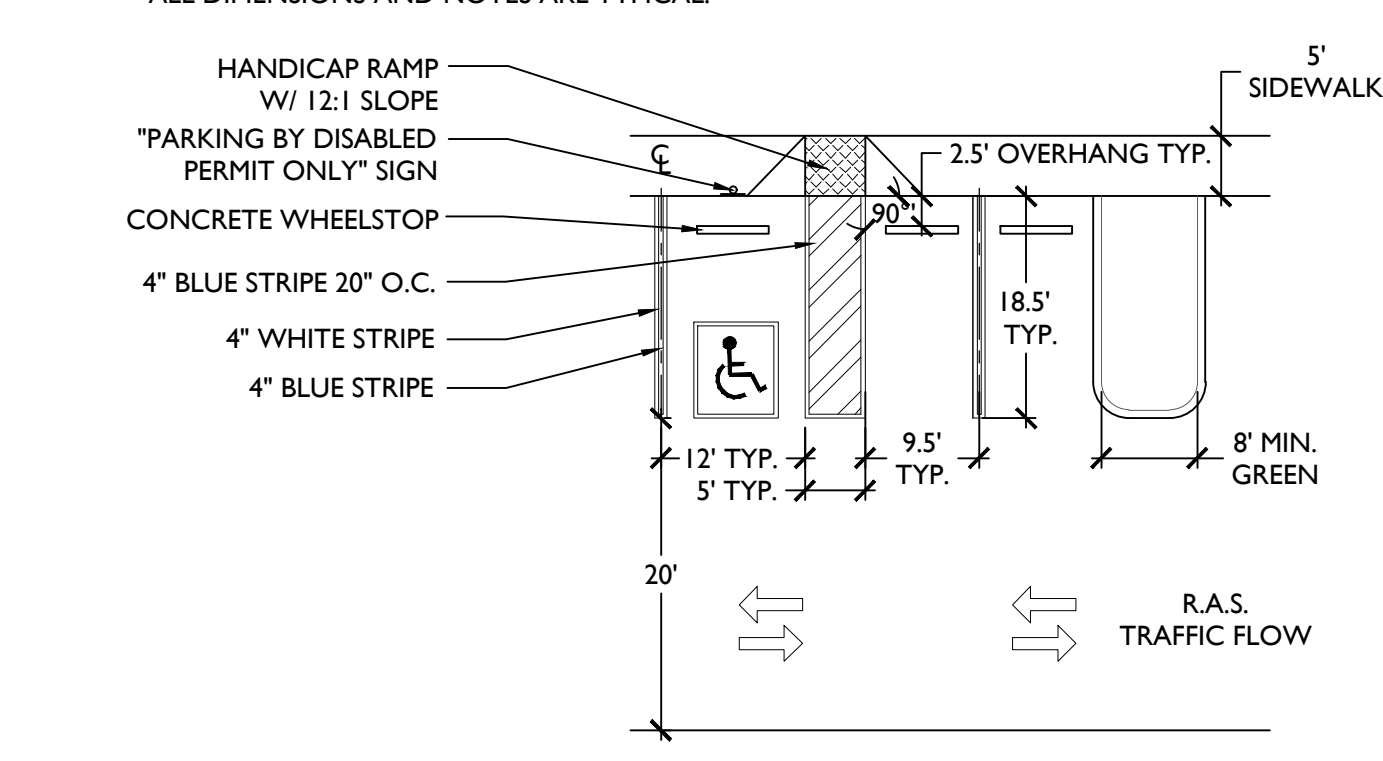

ZONING STAMP

ISLEPOINTE
VILLAGE OF WELLINGTON, FLORIDA
REGULATING PLAN

SHEET:
RP-1

ISLEPOINTE
VILLAGE OF WELLINGTON, FLORIDA
REGULATING PLAN

SHEET:
RP-1

WGL
2035 Vista Parkway, West Palm Beach, FL 33411
Phone No. 866.909.2220 www.wglinc.com
Cert No. 6091 - LB No. 7055

NO.	DATE	DESCRIPTION	BY
1	10/25/2023	RESUBMITTAL	DS
2	10/25/2023	RESUBMITTAL	DS
3	12/21/23	RESUBMITTAL	DS

CAD	DATE	DESCRIPTION	BY
ISLEATWELLINGTON	2580.00	DS	DS
JOB NO.	2580.00	DS	DS
DRAWN BY	DS	JP	JP
CHECK BY	JP	JP	JP
DATE	2023-06-01		

Matthew Wagnon P:\2050\2560.02\Isle of Wellington\10-A\LA Drawings\Landscape\2560.02-LA.dwg ----- Plotted: 2/28/2024 11:14:22 AM Saved: 2/28/2024 10:46:39 AM

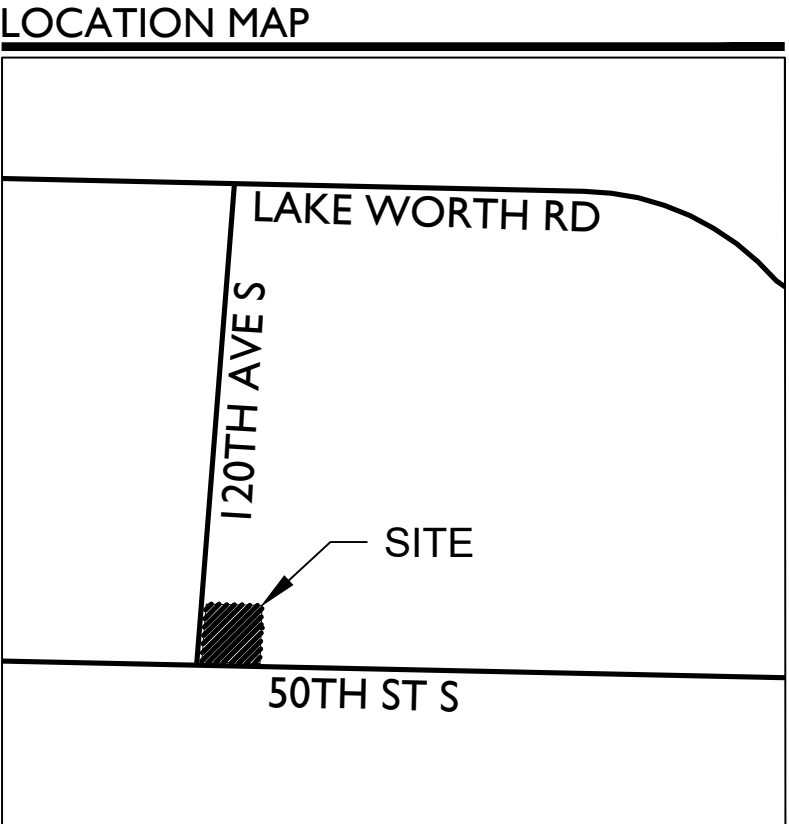
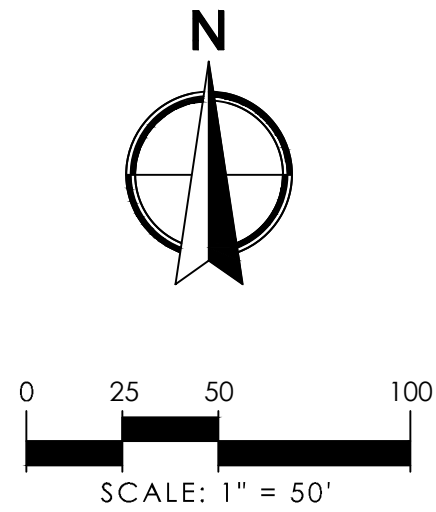
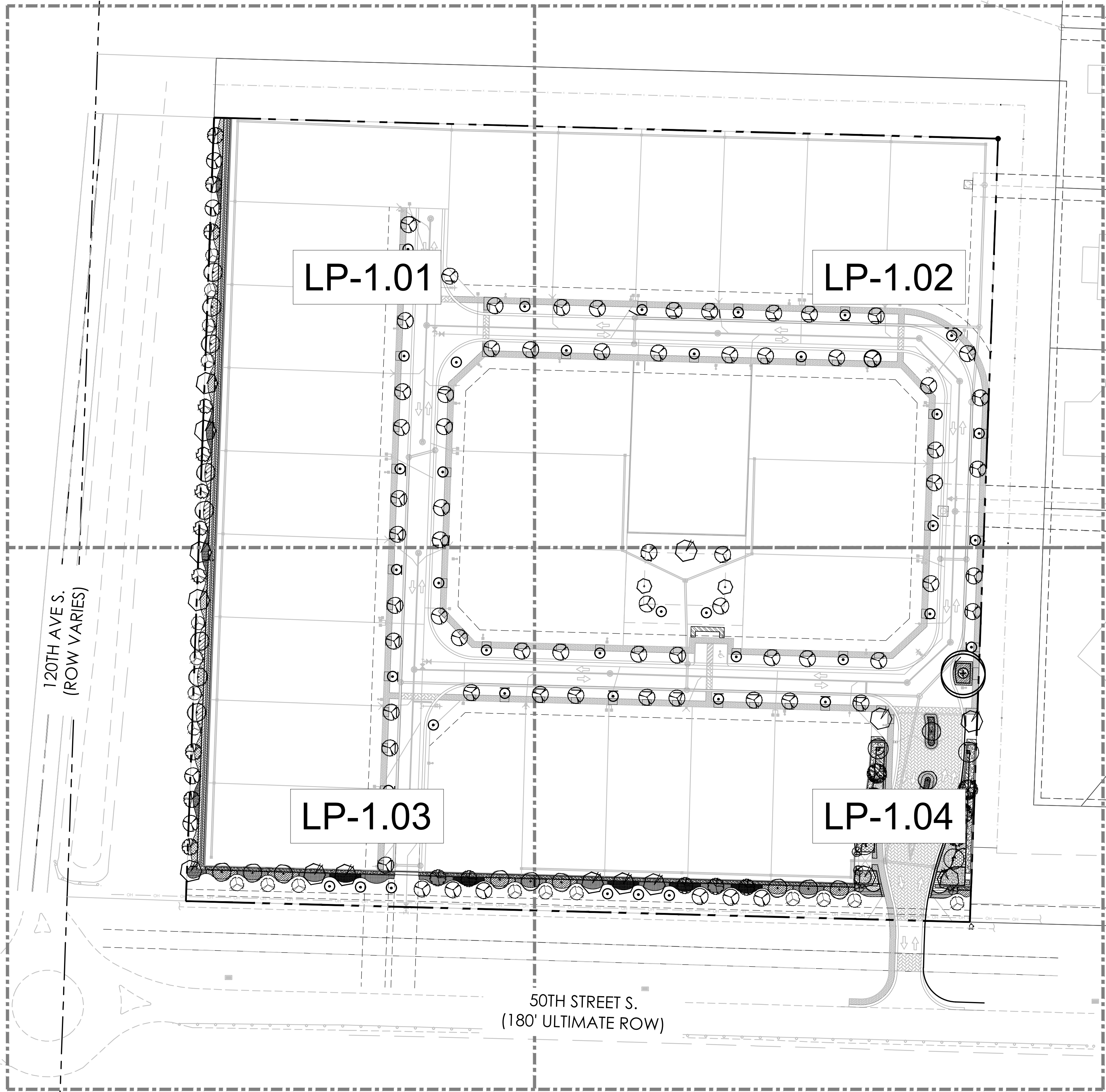

PLANT SCHEDULE OVERALL

PER SEC. 7.8.1.C - REQUIRED 50% PLANTING TO BE
SELECTED FROM DEVELOPMENT REVIEW MANUAL.

CODE	QTY	COMMON NAME	BOTANICAL NAME	NATIVE	REMARKS
TREES					
BA	6	Verawood	Bulnesia arborea	No	12' HT MIN, 5' SPRD MIN
BS	15	Gumbo Limbo	Bursera simaruba	Yes	16' HT MIN, 12' SPRD MIN, FIELD GROWN
CD	74	Pigeon Plum	Coccoloba diversifolia	Yes	14' HT MIN, 6' SPRD MIN
CE	11	Green Buttonwood	Conocarpus erectus	Yes	16' HT MIN, 8' SPRD MIN
RE	20	Florida Royal Palm	Roystonea elata	Yes	12' GW MIN, FIELD GROWN
ST	1	Specimen Tree	Specimen Tree	-	TBD by Owner and Landscape Architect
ACCENT TREES/ PALMS					
CG	2	Bridal Veil Tree	Caesalpinia granadillo	No	14' HT MIN, 6' SPRD MIN
CS2	4	Pink Powderpuff	Calliandra surinamensis	No	12' HT MIN, 5' SPRD MIN
CR	5	Autograph Tree	Clusia rosea	Yes	12' HT MIN, 5' SPRD MIN
CS	18	Silver Buttonwood	Conocarpus erectus sericeus	Yes	12' HT MIN, 5' SPRD MIN
CS3	41	Orange Geiger Tree	Cordia sebestena	Yes	14' HT MIN, 5' SPRD MIN
TR2	4	Florida Thatch Palm	Thrinax radiata	Yes	8' CT MIN, TRIPLE
SHRUB AREAS					
CI	213	Coco Plum	Chrysobalanus icaco	Yes	36" HT, 30" SPRD, 30" O.C.
CH	416	Horizontal Cocoplum	Chrysobalanus icaco 'Horizontalis'	Yes	18" HT, 24" SPRD, 24" O.C.
CL	263	Small Leaf Clusia	Clusia guttifera	No	5' HT, 30" SPRD, 36" O.C.
HL	39	Lady Di Heliconia	Heliconia psittacorum 'Lady Di'	No	30" HT, 24" SPRD, 24" O.C.
HH	37	Hibiscus	Hibiscus sp.	No	24" HT, 24" SPRD, 24" O.C.
MC	338	Pink Muhly Grass	Muhlenbergia capillaris	Yes	24" HT, 24" SPRD, 24" O.C.
NE	58	Boston Fern	Nephrolepis exaltata	Yes	18" HT, 18" SPRD, 18" O.C.
PB	164	Burle Marx Philodendron	Philodendron x 'Burle Marx'	No	18" HT, 18" SPRD, 18" O.C.
PC	252	Congo Philodendron	Philodendron x 'Congo'	No	18" HT, 18" SPRD, 18" O.C.
PR	90	Rojo Congo Philodendron	Philodendron x 'Rojo Congo'	No	18" HT, 24" SPR, FULL, 24" O.C.
PM	381	Yew Pine	Podocarpus macrophyllus	No	5' HT, 24" SPRD, FTB, 24" O.C.
SC	29	Silver Saw Palmetto	Serenoa repens 'Cinerea'	Yes	18" HT, 18" SPR, 24" O.C.
TD	429	Dwarf Fakahatchee	Tripsacum floridana	Yes	24" HT, 18" SPRD, 24" O.C.
ZP	257	Coontie Cycad	Zamia pumila	Yes	18" HT, 24" SPRD, 24" O.C.
GROUND COVERS					
CE2	1,022	Emerald Blanket Natal Plum	Carissa macrocarpa 'Emerald Blanket'	No	12" HT, 12" SPRD, 12" O.C.
LM	224	Lilyturf	Liriope muscari 'Super Green Giant'	No	12" HT, 12" SPRD, 18" O.C.
OJ	387	Mondo Grass	Ophiopogon japonicus	No	6" HT, 12" SPRD, 12" O.C.

- NOTES:
1. PLEASE REFER TO PROJECT STANDARDS MANUAL FOR LANDSCAPE REQUIREMENT CHART AND DEVIATION CHART.
2. STREET TREES WILL HAVE SINGLE TRUNKS AND WILL HAVE A CLEAR TRUNK WITH A MINIMUM OF 5 FEET.

ISLEPONTE
WELLINGTON, FLORIDA
OVERALL LANDSCAPE PLAN

SHEET:
LP-1.00

NO.		DATE		DESCRIPTION		BY	
1	09-01-23	RESUBMITTAL	DS			DS	
2	10-12-23	RESUBMITTAL	DS			DS	
3	11-15-23	RESUBMITTAL	DS			DS	
4	02-28-24	RESUBMITTAL	DS			DS	
			SW/HM			SW/HM	
			DATE			DATE	

LANDSCAPE ARCHITECT OF RECORD
HANG SU MASTERSON, PLA
FL# LA6667345

NOT AUTHORIZED
FOR
CONSTRUCTION
PRIOR TO FORMAL
VILLAGE
APPROVAL

WGL
2035 Vista Parkway, West Palm Beach, FL 33411
Phone No. 866.909.2220 www.wgln.com
Cert No. 6091 - LB No. 7055

Matthew Wapner P:\2050\2560.02 files at Wellington 10-A\LA Drawings\Landscape\2560.02-LP.dwg ----- Plotter: 2/20/2024 11:42:26 AM Saved: 2/28/2024 10:46:39 AM

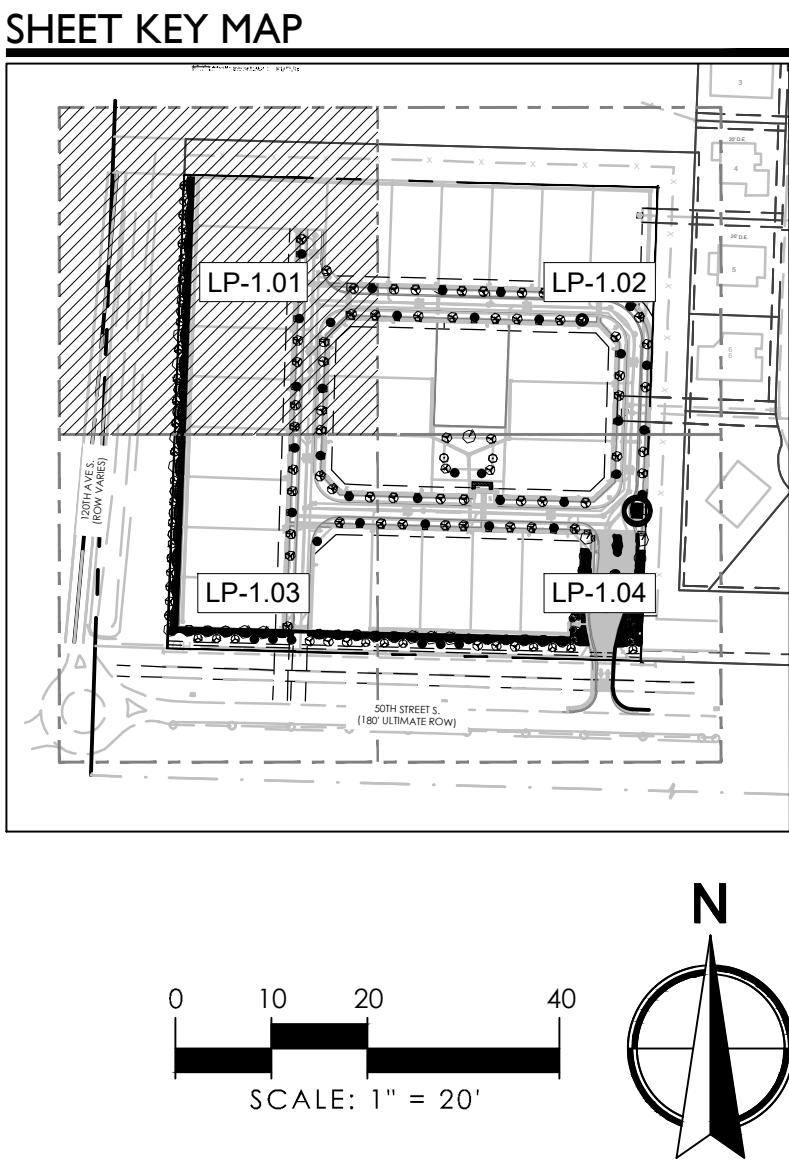
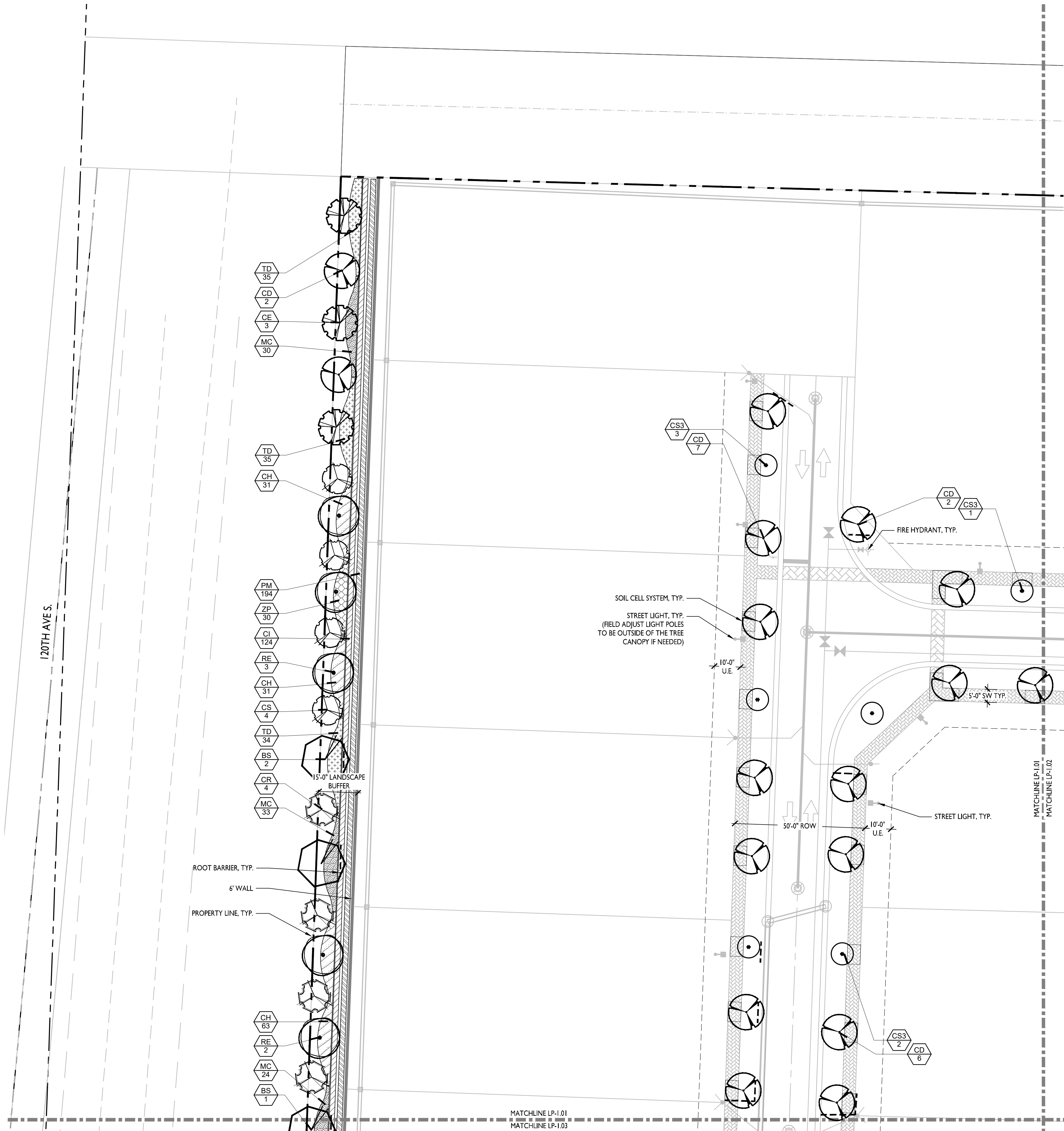

**ISLEPONTE
WELLINGTON, FLORIDA**

LANDSCAPE PLAN

WGL

2035 Vista Parkway, West Palm Beach, FL 33411
Phone No. 866.909.2220 www.wgln.com
Cert No. 6091 - LB No. 7055

NOT AUTHORIZED
FOR
CONSTRUCTION
PRIOR TO FORMAL
VILLAGE
APPROVAL

NO.	DATE	DESCRIPTION	BY
1	09-01-23	RESUBMITTAL	DS
2	10-12-23	RESUBMITTAL	DS
4	02-28-24	RESUBMITTAL	MW

CAD	JOB NO.	DRAWN BY	CHECK BY	DATE
2560.02LP.DWG	2560.02	DS	SW/HM	06-01-2023

LANDSCAPE ARCHITECT OF RECORD
HANG SU MASTERSON, PLA
FL# LA6667345

SHEET:
LP-1.01

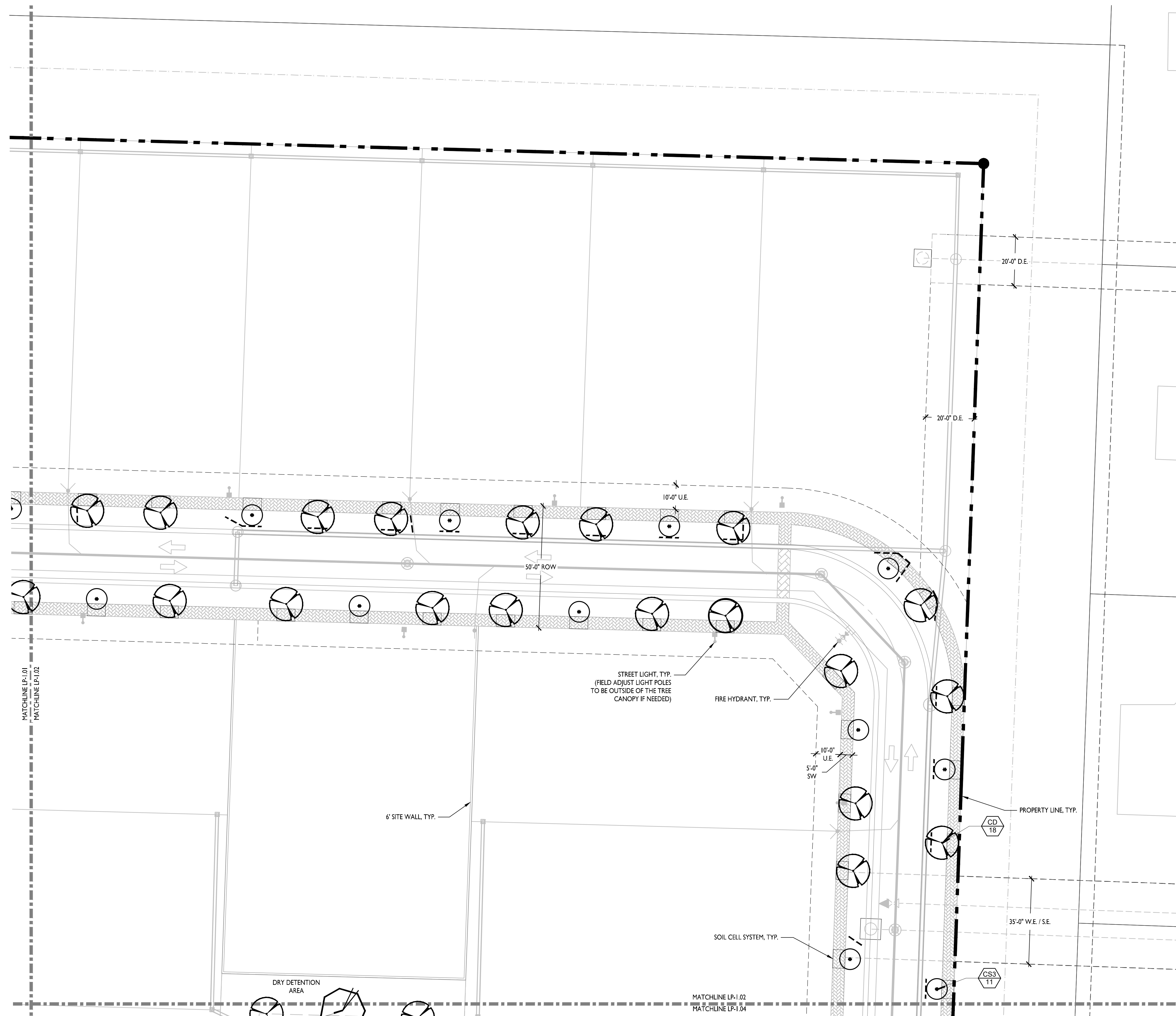

SHEET KEY MAP

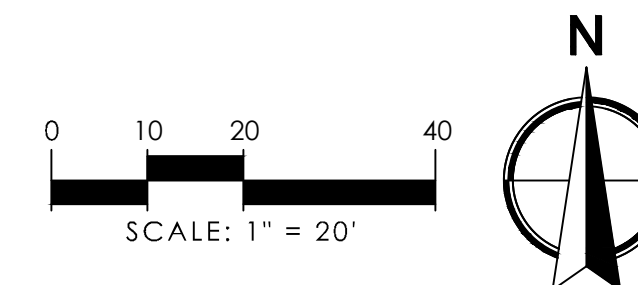
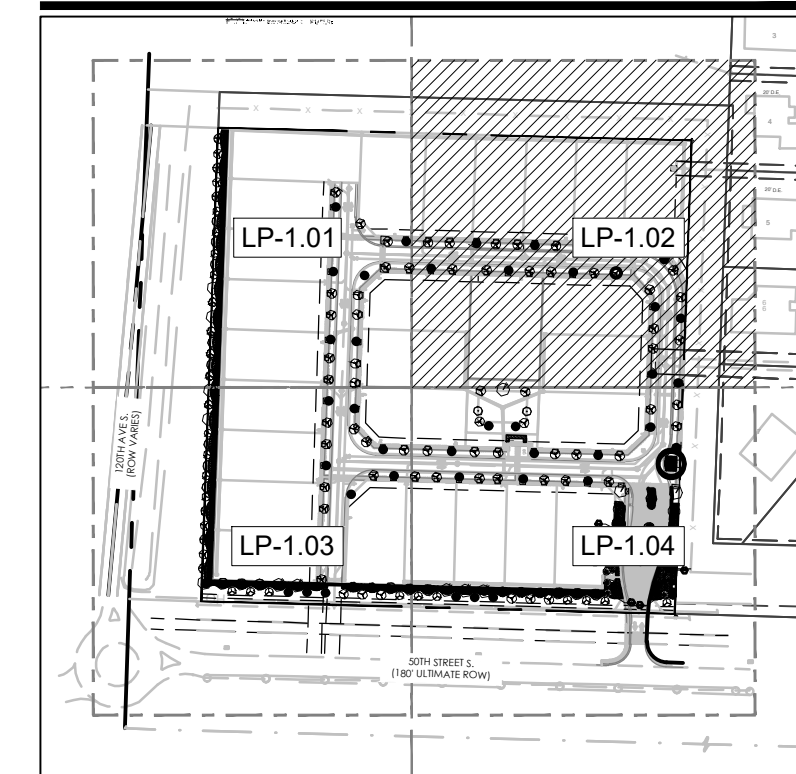

**ISLEPOINTE
WELLINGTON, FLORIDA
LANDSCAPE PLAN**

SHEET:
LP-1.02

CAD	NO.	DATE	DESCRIPTION	BY
2650 02	1	09-01-23	RESUBMITTAL	DS
	2	10-12-23	RESUBMITTAL	DS
	3	12-21-23	RESUBMITTAL	DS
	4	02-28-24	RESUBMITTAL	MW
DRAWN BY				
CHECK BY				
DATE				

NOT AUTHORIZED
FOR
CONSTRUCTION
PRIOR TO FORMAL
VILLAGE
APPROVAL



2035 Vista Parkway, West Palm Beach, FL 33411
Phone No. 866.909.2220 www.wginc.com
Cert No 6091 - I B No 7055

Matthew Wagnon P:\2560\2560.02 - Isles of Wellington 10-A\LA Drawings\Landscape\2560.02-LP.dwg Plotter: 2/20/2024 11:43:35 AM Saved: 2/28/2024 10:46:39 AM

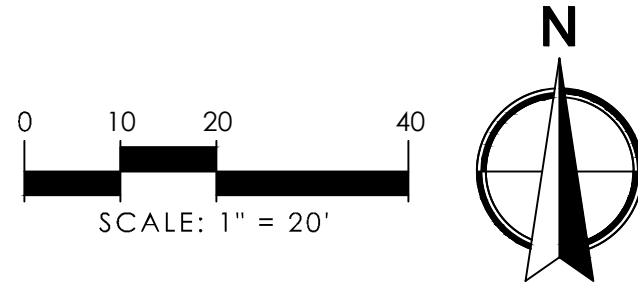
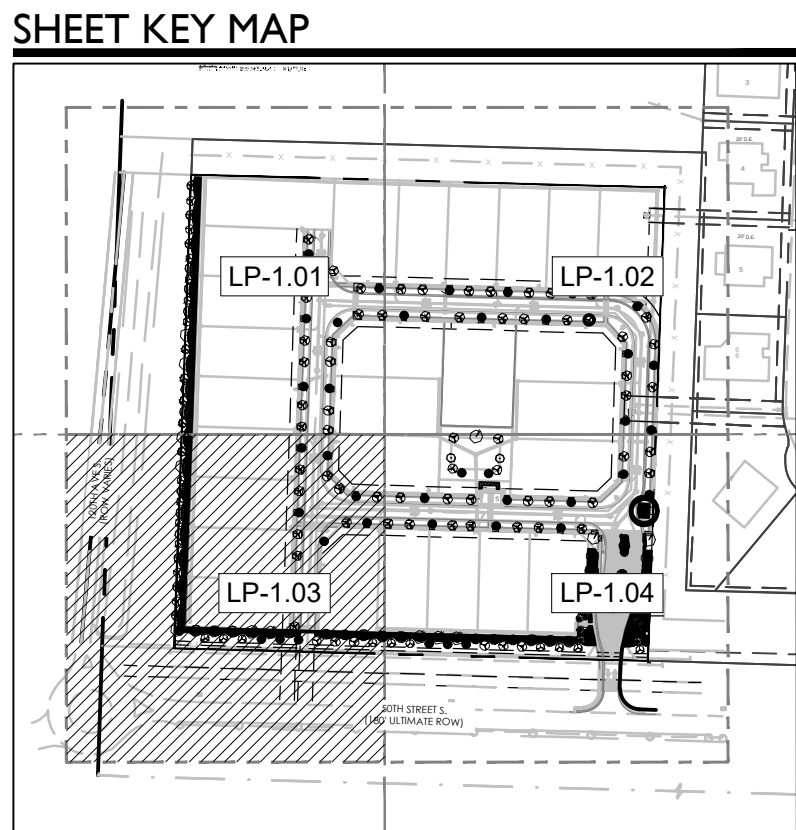
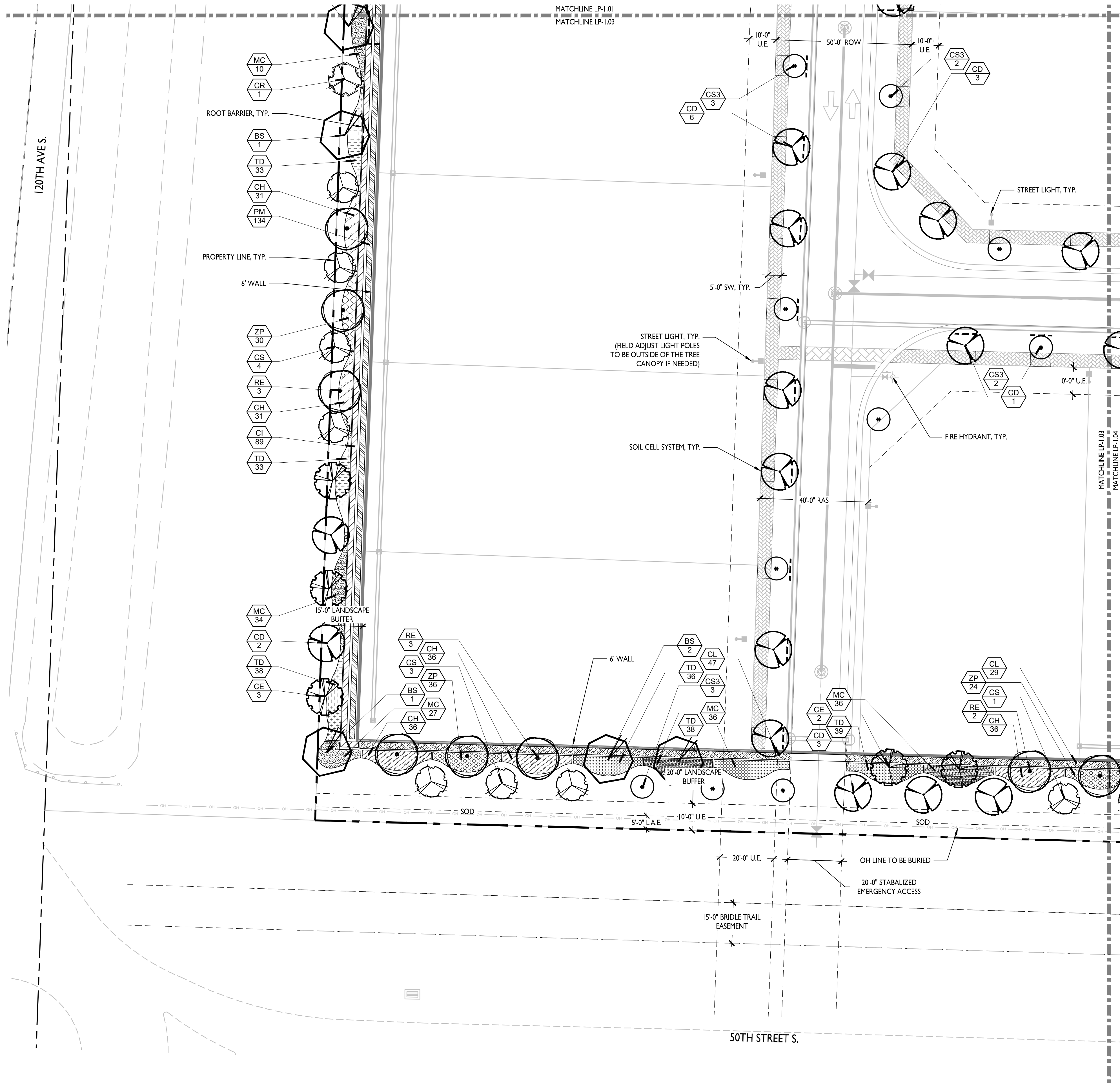



2035 Vista Parkway, West Palm Beach, FL 33411
Phone No. 866.909.2220 www.wgln.com
Cert No. 6091 - LB No. 7055

NOT AUTHORIZED
FOR
CONSTRUCTION
PRIOR TO FORMAL
VILLAGE
APPROVAL

REVISIONS			
NO.	DATE	DESCRIPTION	BY
1	09-01-23	RESUBMITTAL	DS
2	10-12-23	RESUBMITTAL	DS
3	11-23-23	RESUBMITTAL	DS
4	02-28-24	RESUBMITTAL	MW

CAD 2560.02.LP.DWG	JOB NO. 2560.02	DRAWN BY DS	CHECK BY SW/HM	DATE 06-01-2023
LANDSCAPE ARCHITECT OF RECORD HANG SU MASTERSON, PLA FL# LA6667345				

ISLEPOINTE
WELLINGTON, FLORIDA
LANDSCAPE PLAN

SHEET:
LP-1.03

Matthew Wagnon P:\2000\2060\2060-02-01.dwg at Wellington 10-A\LA Drawings\Landscape\2060-02-01.dwg Plotter: 2/20/2024 11:14:40 AM Saved: 2/28/2024 10:46:39 AM

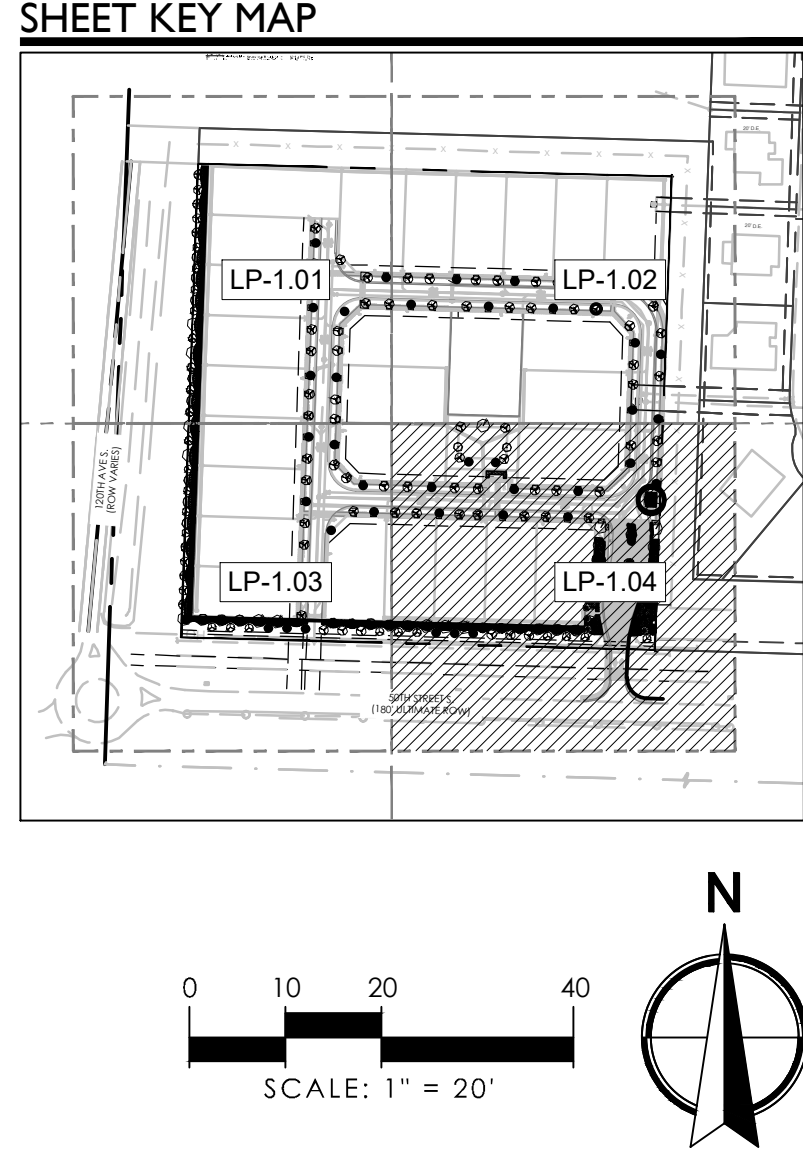
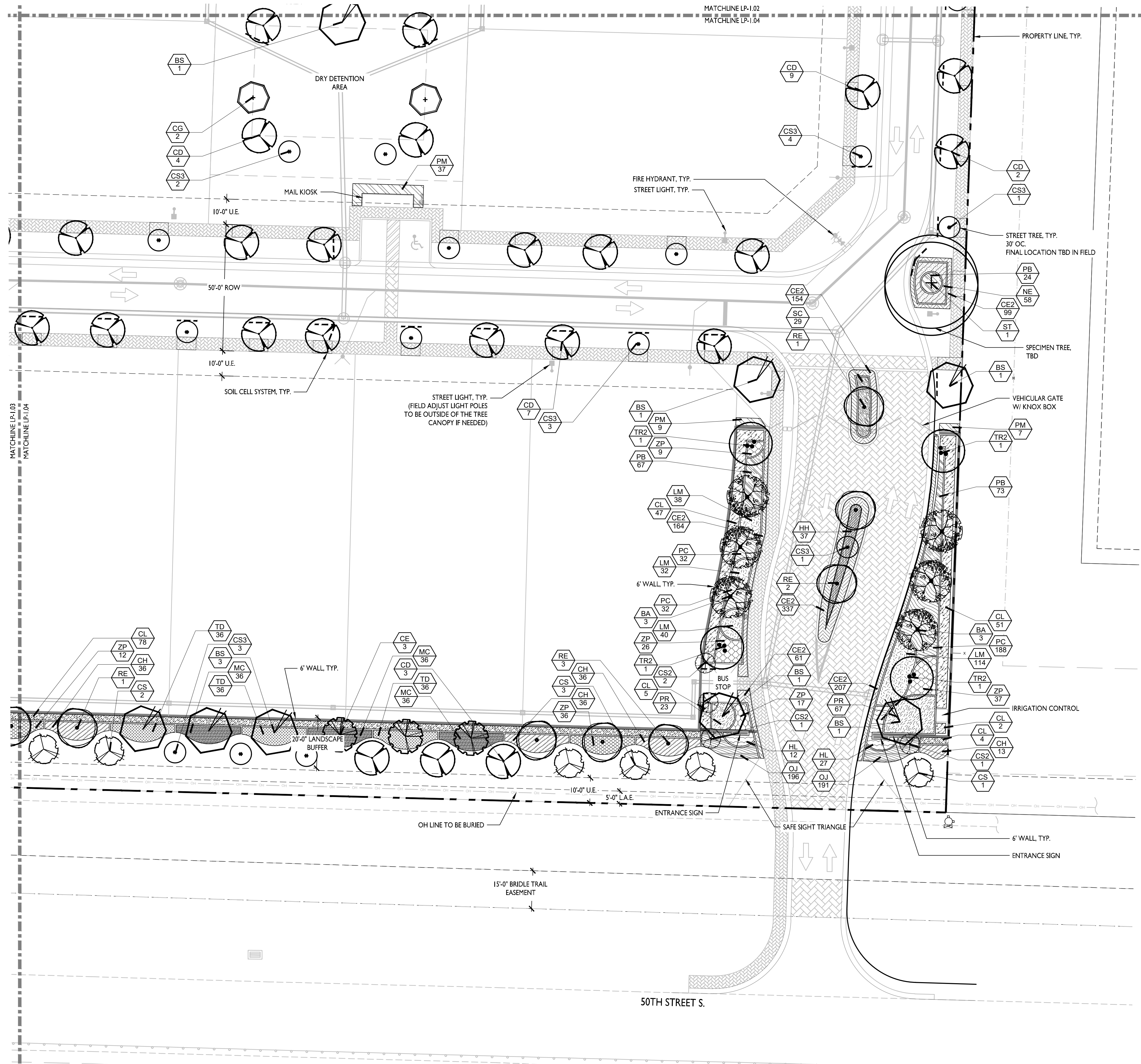

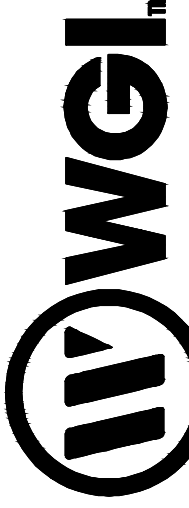

2035 Vista Parkway, West Palm Beach, FL 33411
Phone No. 866.909.2220 www.wgln.com
Cert No. 6091 - LB No. 7055

NOT AUTHORIZED FOR CONSTRUCTION PRIOR TO FORMAL VILLAGE APPROVAL

NO.	DATE	DESCRIPTION	BY
1	09-01-23	RESUBMITTAL	DS
2	10-12-23	RESUBMITTAL	DS
3	11-15-23	RESUBMITTAL	DS
4	02-28-24	RESUBMITTAL	MW

CAD: 2560.02.PDWG

JOB NO. 2560.02

DRAWN BY DS

CHECK BY SW/HM

DATE 06-01-2023

LANDSCAPE ARCHITECT OF RECORD
HANG SU MASTERSON, PLA
FL# LA6667345

ISLEPOINTE
WELLINGTON, FLORIDA

LANDSCAPE PLAN

SHEET:
LP-1.04

Matthew Wagnon P:\2050\2560\2560-02.dwg at Wellington 10-A\LA Drawings\Landscaping\2560-02-Landscaping.dwg Plotter: 2/28/2024 11:14:43 AM Saved: 2/28/2024 10:46:39 AM

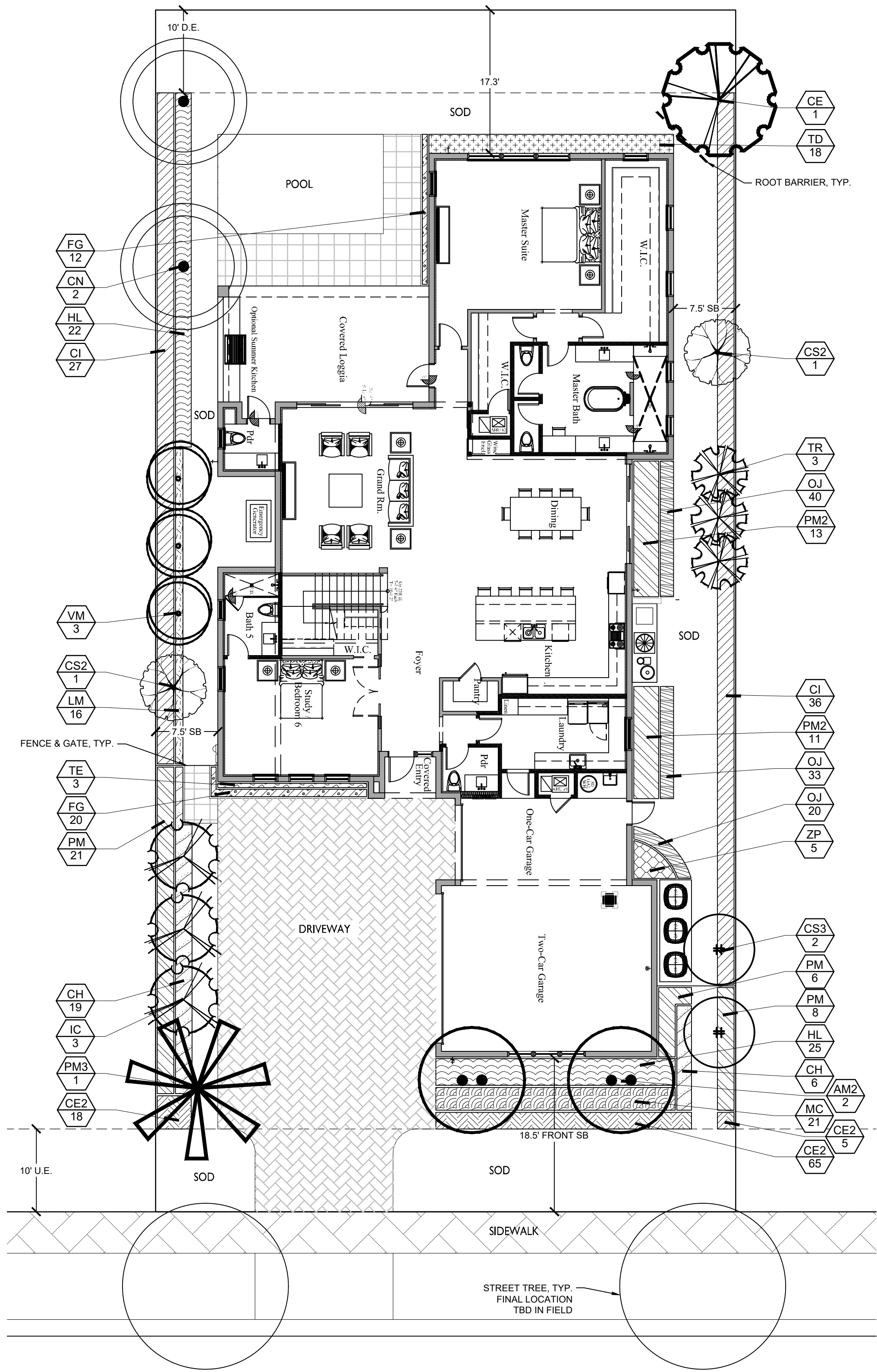

TYPICAL LANDSCAPE - MODEL 1 - 70' x 145' LOT

SEC. 7.8.2-A.1 - SUPPLEMENTAL LANDSCAPE STANDARDS FOR SINGLE FAMILY RESIDENTIAL LOTS	REQUIRED	SEC. 6.5.5.C. LANDSCAPING SHALL EXCEED THE MINIMUM REQUIREMENTS OF ARTICLE 7 BY AT LEAST 30%*	PROVIDED
REQUIREMENTS PER LOT SIZE: 1 TREE PER 1,500 SQ FT 20 SHRUBS PER 1,500 SQ FT 10 GROUNDCOVERS PER 1,500 SQ FT 10% OF REQUIRED TREES SHALL BE FLOWERING TREES 20% OF REQUIRED TREES SHALL BE OF A PALM SPECIES 10% OF REQUIRED SHRUBS SHALL BE FLOWERING SHRUBS THE NUMBER OF SHRUB SPECIES PLANTED SHALL INCREASE BY ONE SPECIES FOR EVERY 50 SHRUBS REQUIRED	TYPICAL LOT SIZE: 10,150 SQ FT 10,150 SQ FT / 1,500 x 1 = 7 TREES 10,150 SQ FT / 1,500 x 20 = 135 SHRUBS 10,150 SQ FT / 1,500 x 10 = 68 GROUNDCOVERS	7 TREES + 30% = 9 TREES 135 SHRUBS + 30% = 175 SHRUBS 68 GROUNDCOVERS + 30% = 88 GROUNDCOVERS 9 TOTAL TREES REQUIRED 9 TREES x 10% = 1 FLOWERING TREE 9 TREES x 20% = 2 PALMS 175 TOTAL SHRUBS REQUIRED 175 SHRUBS x 10% = 18 FLOWERING SHRUBS 175 SHRUBS / 50 = 4 SHRUB SPECIES REQUIRED	12 TOTAL TREES PROVIDED 1 SHADE TREE 3 TREES 4 FLOWERING TREES 5 PALMS PROVIDED @ 3:1 = 1 TREE 2 PALMS PROVIDED @ 1:1 = 2 TREES 1 FEATURE PALM @ 1:1 = 1 SHADE TREE 270 TOTAL SHRUBS PROVIDED 47 FLOWERING SHRUBS INCLUDED 7 SHRUB SPECIES PROVIDED 200 TOTAL GROUNDCOVERS PROVIDED 52% OF PLANTING HAS BEEN SELECTED FROM THE DRP PREFERRED SPECIES PLANT LIST
SEC. 7.8.2.2 - SUPPLEMENTAL LANDSCAPE STANDARDS		9 TREES x 25% = 3 TREES 175 x 75% = 132 SHRUBS	4 TOTAL TREES PROVIDED 120 TOTAL SHRUBS (69%) PROVIDED*

*REDUCED SHRUB COUNT IN FRONT OF FRONT PLANE OF HOME.
**ALL THE REQUIRED LANDSCAPING SIZES MEET MINIMUM REQUIREMENTS OUTLINED IN ARTICLE 7, BUT DO NOT EXCEED THE MINIMUM REQUIREMENTS OF ARTICLE 7 BY AT LEAST 30%, AS PER SEC. 6.5.5.C.

PLANT SCHEDULE MODEL 1

PER SEC. 7.8.1.C - REQUIRED 50% PLANTING TO BE SELECTED FROM DEVELOPMENT REVIEW MANUAL.

CODE	QTY	COMMON NAME	BOTANICAL NAME	NATIVE	REMARKS
TREES					
CN	2	Coconut Palm	Cocos nucifera 'Green Malayan'	No	18' GW, SLIGHT CURVE, FG
CE	1	Green Buttonwood	Conocarpus erectus	Yes	16' HT MIN, 8' SPRD MIN
IC	3	Dahoon Holly	Ilex cassine	Yes	14' HT MIN, 6' SPRD MIN
PM3	1	Date Palm	Phoenix dactylifera 'Medjool'	No	12' CT MIN, FIELD GROWN
ACCENT TREES/ PALMS					
AM2	2	Christmas Palm	Adonidia merrillii	No	12'-16' OA HT, DOUBLE
CS2	2	Pink Powderpuff	Calliandra surinamensis	No	12' HT MIN, 5' SPRD MIN
CS3	2	Orange Geiger Tree	Cordia sebestena	Yes	14' HT MIN, 5' SPRD MIN
TR	3	Florida Thatch Palm	Thrinax radiata	Yes	8'-10' OA HT
VM	3	Montgomery Palm	Veitchia montgomeryana	No	10'-12' CT, SINGLE
SHRUB AREAS					
CI	63	Coco Plum	Chrysobalanus icaco	Yes	36' HT, 30" SPRD, 30" O.C.
CH	25	Horizontal Cocoplum	Chrysobalanus icaco 'Horizontalis'	Yes	18" HT, 24" SPRD, 24" O.C.
FG	32	Green Island Ficus	Ficus microcarpa 'Green Island'	No	18" HT, 12" SPRD, FULL, 12" OC
HL	47	Lady Di Heliconia	Heliconia psittacorum 'Lady Di'	No	30" HT, 24" SPRD, 24" O.C.
MC	21	Pink Muhly Grass	Muhlenbergia capillaris	Yes	24" HT, 24" SPRD, 24" O.C.
PM	35	Yew Pine	Podocarpus macrophyllus	No	5' HT, 24" SPRD, FTB, 24" O.C.
PM2	24	Yew Pine	Podocarpus macrophyllus	No	48" HT, 24" SPRD, FULL, 24" O.C.
TD	18	Dwarf Fakahatchee	Tripsacum floridana	Yes	24" HT, 18" SPRD, 24" O.C.
ZP	5	Coontie Cycad	Zamia pumila	Yes	18" HT, 24" SPRD, 24" O.C.
GROUND COVERS					
CE2	88	Emerald Blanket Natal Plum	Carissa macrocarpa 'Emerald Blanket'	No	12" HT, 12" SPRD, 12" O.C.
LM	16	Lilyturf	Liriope muscari 'Super Green Giant'	No	12" HT, 12" SPRD, 18" O.C.
OJ	93	Mondo Grass	Ophiopogon japonicus	No	6" HT, 12" SPRD, 12" O.C.
TE	3	Star Jasmine Trellis	Trachelospermum jasminoides	No	6" HT, TRELLIS

NOTES:
PRIOR TO LANDSCAPE INSTALLATION, EVALUATE SITE PARAMETERS, UTILITIES, AND EASEMENTS, AS THIS INFRASTRUCTURE IS NOT REFLECTED ON TYPICAL UNIT LANDSCAPE PLAN. IN EVENT OF CONFLICT, CONTACT LANDSCAPE ARCHITECT.

NOT AUTHORIZED
FOR
CONSTRUCTION
PRIOR TO FORMAL
VILLAGE
APPROVAL

REVISIONS		BY	DATE	DESCRIPTION
1	08-01-23	DS		RESUBMITTAL
2	10-12-23	DS		RESUBMITTAL
3	12-13-23	DS		RESUBMITTAL
4	02-28-24	MW		RESUBMITTAL

CAD: 2560-02-LP.DWG	JOB NO. 2560-02	DRAWN BY DS	CHECK BY SW/HM	DATE 06-01-2023
LANDSCAPE ARCHITECT OF RECORD HANG SU MASTERSON, PLA FL# LA6667345				

ISLEPONTE
WELLINGTON, FLORIDA
TYPICAL LANDSCAPE PLAN

SHEET:
LP-1.05

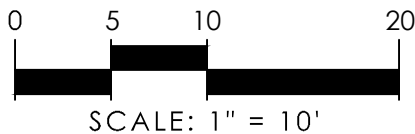

Matthew Wagnon P:\2560\2560.02 - Isles of Wellington 10-A\LA Drawings\Landscape\2560.02 - 0.dwg ----- Plotter: 2/20/2024 11:14:47 AM Saved: 2/28/2024 10:46:39 AM

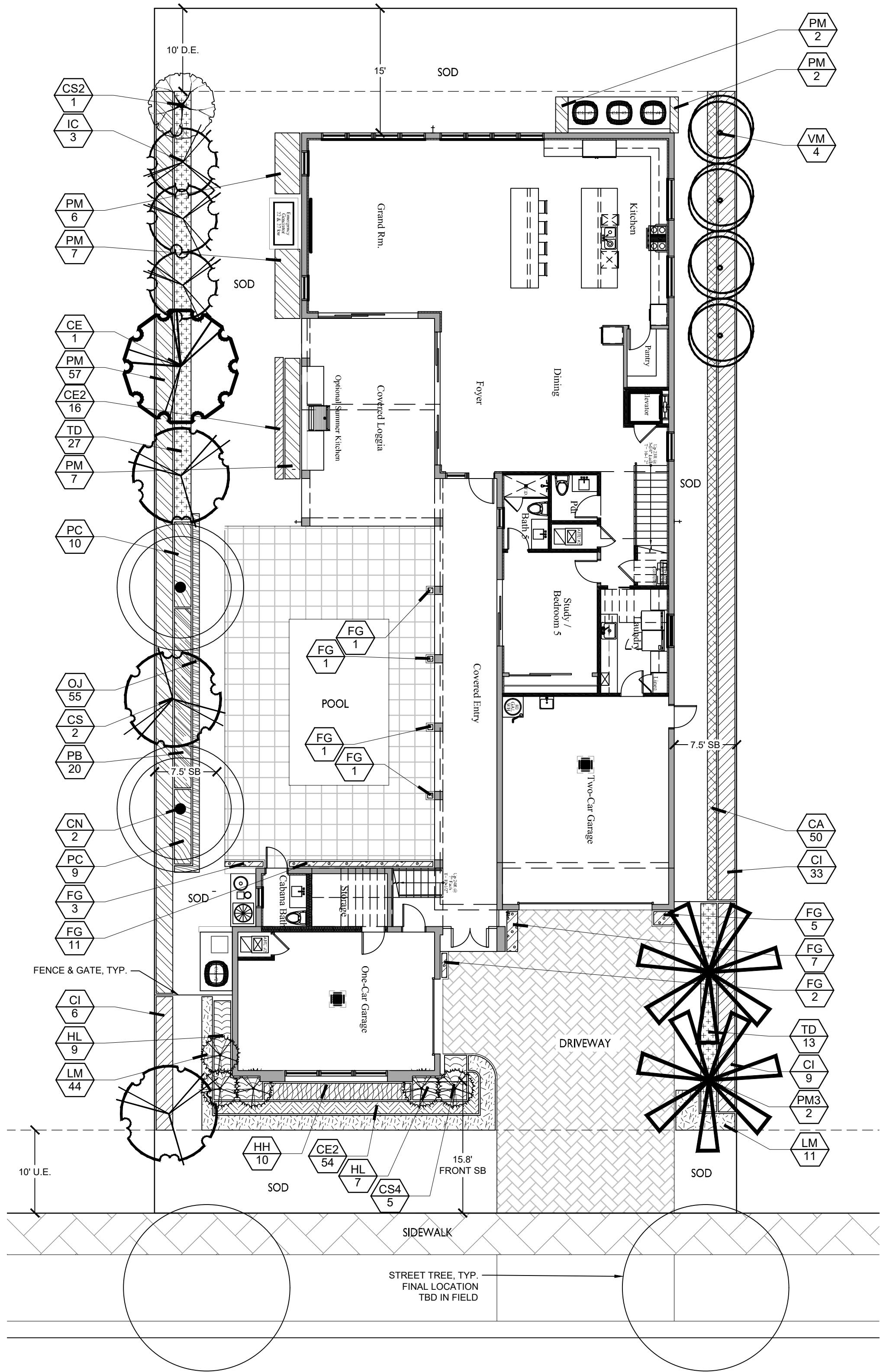

TYPICAL LANDSCAPE - MODEL 3 - 70' x 145' LOT

SEC. 7.8.2-A.1 - SUPPLEMENTAL LANDSCAPE STANDARDS FOR SINGLE FAMILY RESIDENTIAL LOTS	REQUIRED	SEC. 6.5.5.C. LANDSCAPING SHALL EXCEED THE MINIMUM REQUIREMENTS OF ARTICLE 7 BY AT LEAST 30%**	PROVIDED
REQUIREMENTS PER LOT SIZE: 1 TREE PER 1,500 SQ FT 20 SHRUBS PER 1,500 SQ FT 10 GROUNDCOVERS PER 1,500 SQ FT 10% OF REQUIRED TREES SHALL BE FLOWERING TREES 20% OF REQUIRED TREES SHALL BE OF A PALM SPECIES 10% OF REQUIRED SHRUBS SHALL BE FLOWERING SHRUBS THE NUMBER OF SHRUB SPECIES PLANTED SHALL INCREASE BY ONE SPECIES FOR EVERY 50 SHRUBS REQUIRED	TYPICAL LOT SIZE: 10,150 SQ FT 10,150 SQ FT / 1,500 x 1 = 7 TREES 10,150 SQ FT / 1,500 x 20 = 135 SHRUBS 10,150 SQ FT / 1,500 x 10 = 68 GROUNDCOVERS	7 TREES + 30% = 9 TREES 135 SHRUBS + 30% = 175 SHRUBS 68 GROUNDCOVERS + 30% = 88 GROUNDCOVERS 9 TOTAL TREES REQUIRED 9 TREES x 10% = 1 FLOWERING TREE 9 TREES x 20% = 2 PALMS 175 TOTAL SHRUBS REQUIRED 175 SHRUBS x 10% = 18 FLOWERING SHRUBS 175 SHRUBS / 50 = 4 SHRUB SPECIES REQUIRED	13 TOTAL TREES PROVIDED 1 SHADE TREE 6 TREES 1 FLOWERING TREE 4 PALMS PROVIDED @ 3:1 = 1 TREE 3 PALMS PROVIDED @ 1:1 = 3 TREES 1 FEATURE PALM @ 1:1 = 1 SHADE TREE 316 TOTAL SHRUBS PROVIDED 76 FLOWERING SHRUBS INCLUDED 9 SHRUB SPECIES PROVIDED 180 TOTAL GROUNDCOVERS PROVIDED 57 % OF PLANTING HAS BEEN SELECTED FROM THE DRM PREFERRED SPECIES PLANT LIST
SEC. 7.8.2.2 - SUPPLEMENTAL LANDSCAPE STANDARDS	25% OF REQ'D TREES & 75% OF SHRUBS SHALL BE PLANTED IN FRONT OF THE FRONT PLANE OF THE HOME	9 TREES x 25% = 3 TREES 175 x 75% = 132 SHRUBS	3 TOTAL TREES PROVIDED 68 TOTAL SHRUBS (39%) PROVIDED*

*REDUCED SHRUB COUNT IN FRONT OF FRONT PLANE OF HOME.
**ALL THE REQUIRED LANDSCAPING SIZES MEET MINIMUM REQUIREMENTS OUTLINED IN ARTICLE 7, BUT DO NOT EXCEED THE MINIMUM REQUIREMENTS OF ARTICLE 7 BY AT LEAST 30%, AS PER SEC. 6.5.5.C.

PLANT SCHEDULE MODEL 3

PER SEC. 7.8.1.C - REQUIRED 50% PLANTING TO BE SELECTED FROM DEVELOPMENT REVIEW MANUAL.

CODE	QTY	COMMON NAME	BOTANICAL NAME	NATIVE	REMARKS
TREES					
CN	2	Coconut Palm	Cocos nucifera 'Green Malayan'	No	18' GW, SLIGHT CURVE, FG
CE	1	Green Buttonwood	Conocarpus erectus	Yes	16' HT MIN, 8' SPRD MIN
IC	3	Dahoon Holly	Ilex cassine	Yes	14' HT MIN, 6' SPRD MIN
PM3	2	Date Palm	Phoenix dactylifera 'Medjool'	No	12' CT MIN, FIELD GROWN
ACCENT TREES/ PALMS					
CS2	1	Pink Powderpuff	Calliandra surinamensis	No	12' HT MIN, 5' SPRD MIN
CS	3	Silver Buttonwood	Conocarpus erectus sericeus	Yes	12' HT MIN, 5' SPRD MIN
VM	4	Montgomery Palm	Veitchia montgomeryana	No	10'-12' CT, SINGLE
SHRUB ACCENT					
CS4	5	Italian Cypress	Cupressus sempervirens	No	12' HT, MIN. 18" SPRD., FULL TO BASE, MATCHING
SHRUB AREAS					
CA	50	Natal Plum	Carissa grandiflora	No	18" HT, 18" SPRD, 18" O.C., FULL
CI	48	Coco Plum	Chrysobalanus icaco	Yes	36' HT, 30" SPRD, 30" O.C.
FG	32	Green Island Ficus	Ficus microcapra 'Green Island'	No	18" HT, 12" SPRD, FULL, 12" OC
HL	16	Lady Di Heliconia	Heliconia psittacorum 'Lady Di'	No	30" HT, 24" SPRD, 24" O.C.
HH	10	Hibiscus	Hibiscus sp.	No	24" HT, 24" SPRD, 24" O.C.
PB	20	Burle Marx Philodendron	Philodendron x 'Burle Marx'	No	18" HT, 18" SPRD, 18" O.C.
PC	19	Congo Philodendron	Philodendron x 'Congo'	No	18" HT, 18" SPRD, 18" O.C.
PM	81	Yew Pine	Podocarpus macrophyllus	No	5' HT, 24" SPRD, FTB, 24" O.C.
TD	40	Dwarf Fakahatchee	Tripsacum floridana	Yes	24" HT, 18" SPRD, 24" O.C.
GROUND COVERS					
CE2	70	Emerald Blanket Natal Plum	Carissa macrocarpa 'Emerald Blanket'	No	12" HT, 12" SPRD, 12" O.C.
LM	55	Lilyturf	Liriope muscari 'Super Green Giant'	No	12" HT, 12" SPRD, 18" O.C.
OJ	55	Mondo Grass	Ophiopogon japonicus	No	6" HT, 12" SPRD, 12" O.C.

NOTES:
PRIOR TO LANDSCAPE INSTALLATION, EVALUATE SITE PARAMETERS, UTILITIES, AND EASEMENTS, AS THIS INFRASTRUCTURE IS NOT REFLECTED ON TYPICAL UNIT LANDSCAPE PLAN. IN EVENT OF CONFLICT, CONTACT LANDSCAPE ARCHITECT.

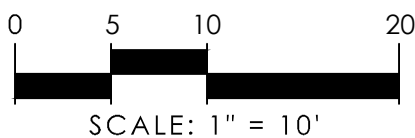

ISLEPONTE
WELLINGTON, FLORIDA
TYPICAL LANDSCAPE PLAN

SHEET:
LP-1.07

REVISIONS				
NO.	DATE	DESCRIPTION	BY	DS
1	08-01-23	RESUBMITTAL	DS	DS
2	10-12-23	RESUBMITTAL	DS	DS
4	02-28-24	RESUBMITTAL	MW	DS
CAD: 2560.02-LP.DWG				
JOB NO. 2560.02			DS	DS
DRAWN BY			SW/HM	DS
CHECK BY			SW/HM	DS
DATE			06-01-2023	DS

LANDSCAPE ARCHITECT OF RECORD
HANG SU MASTERSON, PLA
FL# LA6667345

NOT AUTHORIZED
FOR
CONSTRUCTION
PRIOR TO FORMAL
VILLAGE
APPROVAL

Matthew Wagnon P, 1250512560.02 - Isles of Wellington 10-A [LA Drawings Landscape] 1250512560.02 - 12.dwg ----- Plot Date: 2/28/2024 11:14:49 AM Saved: 2/28/2024 10:46:39 AM

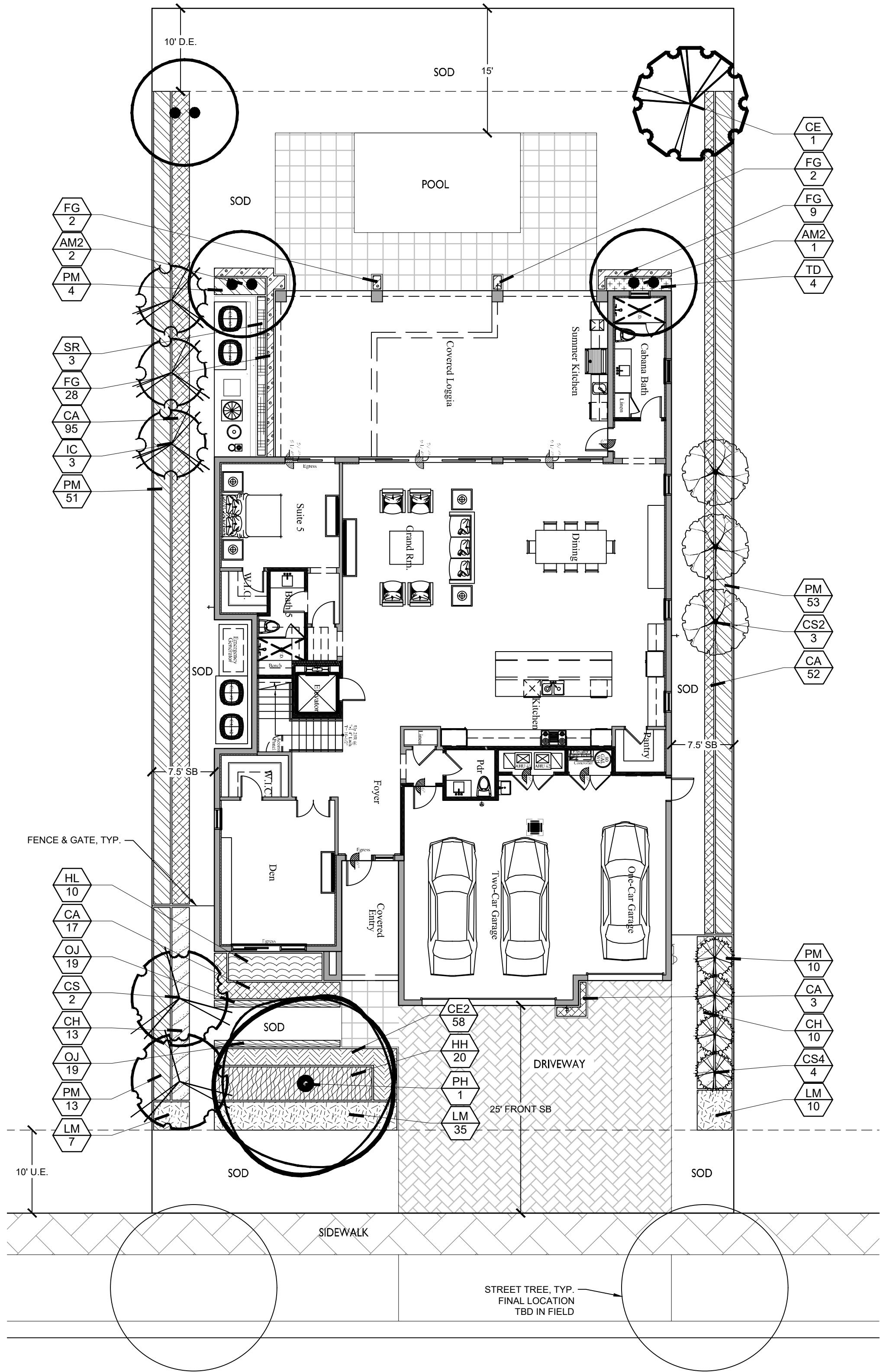

TYPICAL LANDSCAPE - MODEL 4 - 70' x 145' LOT

SEC. 7.8.2-A.1 - SUPPLEMENTAL LANDSCAPE STANDARDS FOR SINGLE FAMILY RESIDENTIAL LOTS	REQUIRED	SEC. 6.5.5.C. LANDSCAPING SHALL EXCEED THE MINIMUM REQUIREMENTS OF ARTICLE 7 BY AT LEAST 30%**	PROVIDED
REQUIREMENTS PER LOT SIZE: 1 TREE PER 1,500 SQ FT 20 SHRUBS PER 1,500 SQ FT 10 GROUNDCOVERS PER 1,500 SQ FT 10% OF REQUIRED TREES SHALL BE FLOWERING TREES 20% OF REQUIRED TREES SHALL BE OF A PALM SPECIES 10% OF REQUIRED SHRUBS SHALL BE FLOWERING SHRUBS THE NUMBER OF SHRUB SPECIES PLANTED SHALL INCREASE BY ONE SPECIES FOR EVERY 50 SHRUBS REQUIRED	TYPICAL LOT SIZE: 10,150 SQ FT 10,150 SQ FT / 1,500 x 1 = 7 TREES 10,150 SQ FT / 1,500 x 20 = 135 SHRUBS 10,150 SQ FT / 1,500 x 10 = 68 GROUNDCOVERS	7 TREES x 30% = 9 TREES 135 SHRUBS x 30% = 175 SHRUBS 68 GROUNDCOVERS x 30% = 88 GROUNDCOVERS 9 TOTAL TREES REQUIRED 9 TREES x 10% = 1 FLOWERING TREE 9 TREES x 20% = 2 PALMS 175 TOTAL SHRUBS REQUIRED 175 SHRUBS x 10% = 18 FLOWERING SHRUBS 175 SHRUBS / 50 = 4 SHRUB SPECIES REQUIRED	11 TOTAL TREES PROVIDED 1 SHADE TREE 5 TREES 3 FLOWERING TREES 3 PALMS PROVIDED @ 3:1 = 1 TREE 1 FEATURE PALM @ 1:1 = 1 SHADE TREE 399 TOTAL SHRUBS PROVIDED 200 FLOWERING SHRUBS INCLUDED 8 SHRUB SPECIES PROVIDED 148 TOTAL GROUNDCOVERS PROVIDED 65% OF PLANTING HAS BEEN SELECTED FROM THE DRM PREFERRED SPECIES PLANT LIST
SEC. 7.8.2.2 - SUPPLEMENTAL LANDSCAPE STANDARDS		9 TREES x 25% = 3 TREES 175 x 75% = 132 SHRUBS	3 TOTAL TREES PROVIDED 96 TOTAL SHRUBS (55%) PROVIDED*

*REDUCED SHRUB COUNT IN FRONT OF FRONT PLANE OF HOME.
**ALL THE REQUIRED LANDSCAPING SIZES MEET MINIMUM REQUIREMENTS OUTLINED IN ARTICLE 7, BUT DO NOT EXCEED THE MINIMUM REQUIREMENTS OF ARTICLE 7 BY AT LEAST 30%, AS PER SEC. 6.5.5.C.

PLANT SCHEDULE MODEL 4

PER SEC. 7.8.1.C - REQUIRED 60% PLANTING TO BE SELECTED FROM DEVELOPMENT REVIEW MANUAL.

CODE	QTY	COMMON NAME	BOTANICAL NAME	NATIVE	REMARKS
TREES					
CE	1	Green Buttonwood	Conocarpus erectus	Yes	16' HT MIN, 8' SPRD MIN
IC	3	Dahoon Holly	Ilex cassine	Yes	14' HT MIN, 6' SPRD MIN
PH	1	Canary Island Date Palm	Phoenix canariensis	No	10' CT MIN, FIELD GROWN
ACCENT TREES/ PALMS					
AM2	3	Christmas Palm	Adonidia merrillii	No	12'-16" OA HT, DOUBLE
CS2	3	Pink Powderpuff	Calliandra surinamensis	No	12' HT MIN, 5' SPRD MIN
CS	2	Silver Buttonwood	Conocarpus erectus sericeus	Yes	12' HT MIN, 5' SPRD MIN
SHRUB ACCENT					
CS4	4	Italian Cypress	Cupressus sempervirens	No	12' HT, MIN, 18" SPRD., FULL TO BASE, MATCHING
SHRUB AREAS					
CA	167	Natal Plum	Carissa grandiflora	No	18" HT, 18" SPRD, 18" O.C., FULL
CH	23	Horizontal Cocoplum	Chrysobalanus icaco 'Horizontalis'	Yes	18" HT, 24" SPRD, 24" O.C.
FG	41	Green Island Ficus	Ficus microcapra 'Green Island'	No	18" HT, 12" SPRD, FULL, 12" OC
HL	10	Lady Di Heliconia	Heliconia psittacorum 'Lady Di'	No	30" HT, 24" SPRD, 24" O.C.
HH	20	Hibiscus	Hibiscus sp.	No	24" HT, 24" SPRD, 24" O.C.
PM	131	Yew Pine	Podocarpus macrophyllus	No	5' HT, 24" SPRD, FTB, 24" O.C.
SR	3	Dwarf Bird Of Paradise	Strelitzia reginae 'Dwarf'	No	30" HT, 24" SPRD, 30" O.C.
TD	4	Dwarf Fakahatchee	Tripsacum floridana	Yes	24" HT, 18" SPRD, 24" O.C.
GROUND COVERS					
CE2	58	Emerald Blanket Natal Plum	Carissa macrocarpa 'Emerald Blanket'	No	12" HT, 12" SPRD, 12" O.C.
LM	52	Lilyturf	Liriope muscan 'Super Green Giant'	No	12" HT, 12" SPRD, 18" O.C.
OJ	38	Mondo Grass	Ophiopogon japonicus	No	6" HT, 12" SPRD, 12" O.C.

NOTES:
PRIOR TO LANDSCAPE INSTALLATION, EVALUATE SITE PARAMETERS, UTILITIES, AND EASEMENTS, AS THIS INFRASTRUCTURE IS NOT REFLECTED ON TYPICAL UNIT LANDSCAPE PLAN. IN EVENT OF CONFLICT, CONTACT LANDSCAPE ARCHITECT.

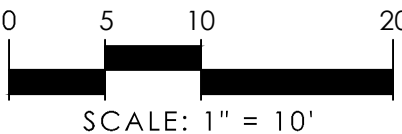

NOT AUTHORIZED FOR CONSTRUCTION PRIOR TO FORMAL VILLAGE APPROVAL

NO.	DATE	DESCRIPTION	BY
1	08-01-23	RESUBMITTAL	DS
2	10-12-23	RESUBMITTAL	DS
3	12-13-23	RESUBMITTAL	DS
4	02-28-24	RESUBMITTAL	MW

CAD: 2560.02-LPDWG	JOB NO. 2560.02	DRAWN BY DS	CHECK BY SW/HM	DATE 06-01-2023
LANDSCAPE ARCHITECT OF RECORD HANG SU MASTERSON, PLA FL# LA6667345				

ISLEPONTE
WELLINGTON, FLORIDA
TYPICAL LANDSCAPE PLAN

SHEET:
LP-1.08

NOTE:

1. APPLICABLE TO ALL PALMS WITH CALIPER SIZE OF LESS THAN SIX (6) INCHES.
2. ALL TREE SUPPORTS MATERIALS ARE TO BE REMOVED FROM EACH TREE ONCE IT IS ESTABLISHED. TYPICALLY SIX MONTHS FOR SHADE TREES OR ONE YEAR FOR PALMS.

NTS.

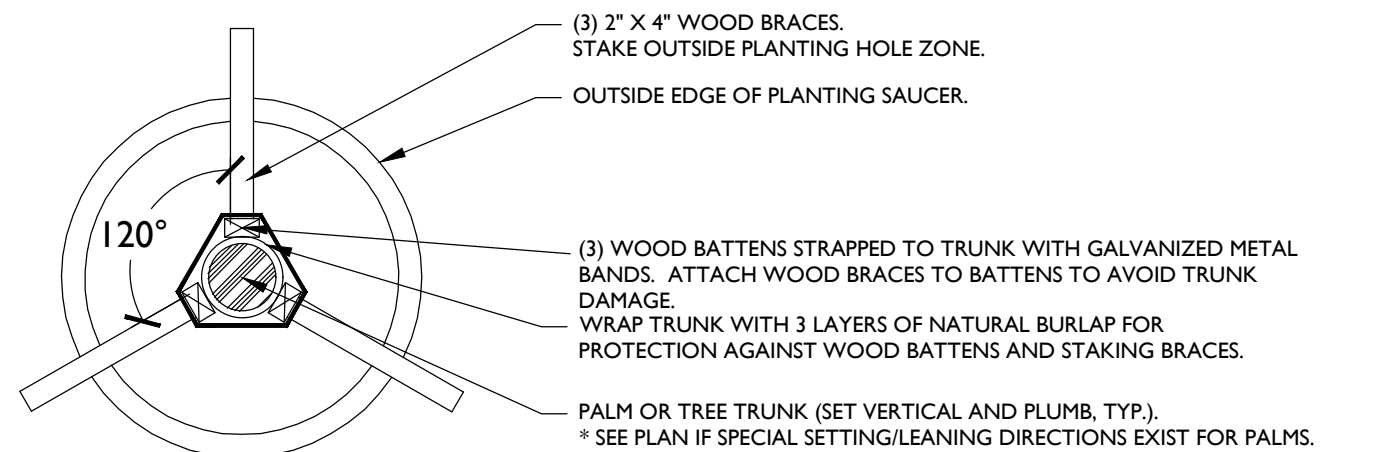

NOTE:

1. APPLICABLE TO ALL MULTI-TRUNK PALMS AND PALMS WITH CALIPER SIZE OF SIX (6) INCHES OR GREATER
2. ALL TREE SUPPORTS MATERIALS ARE TO BE REMOVED FROM EACH TREE ONCE IT IS ESTABLISHED. TYPICALLY SIX MONTHS FOR SHADE TREES OR ONE YEAR FOR PALMS.

NTS

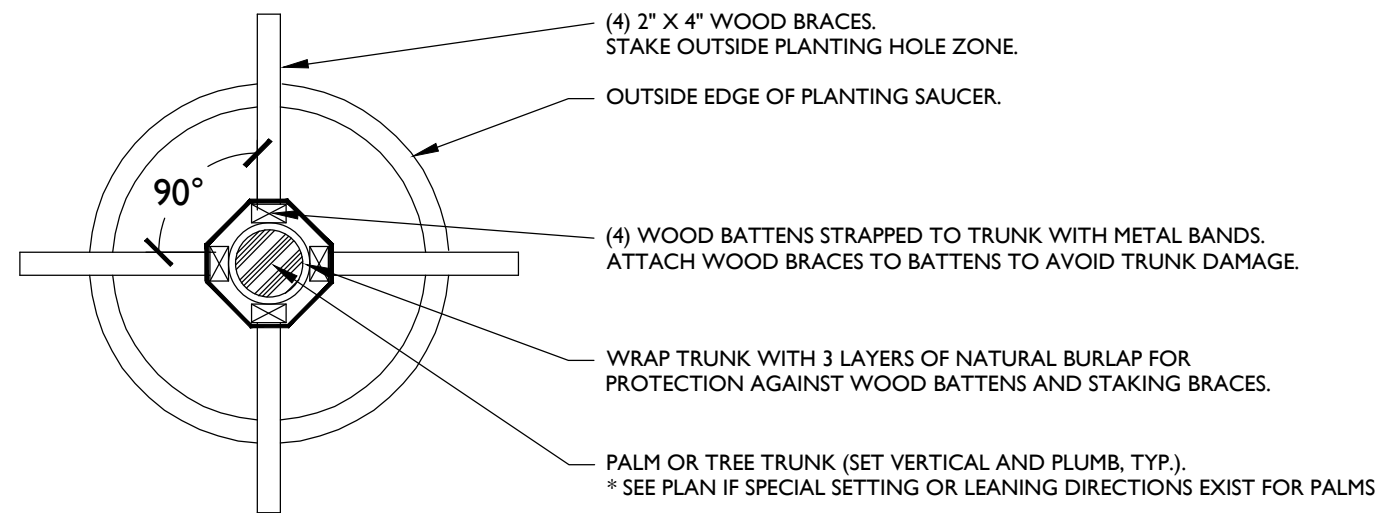

NTS.

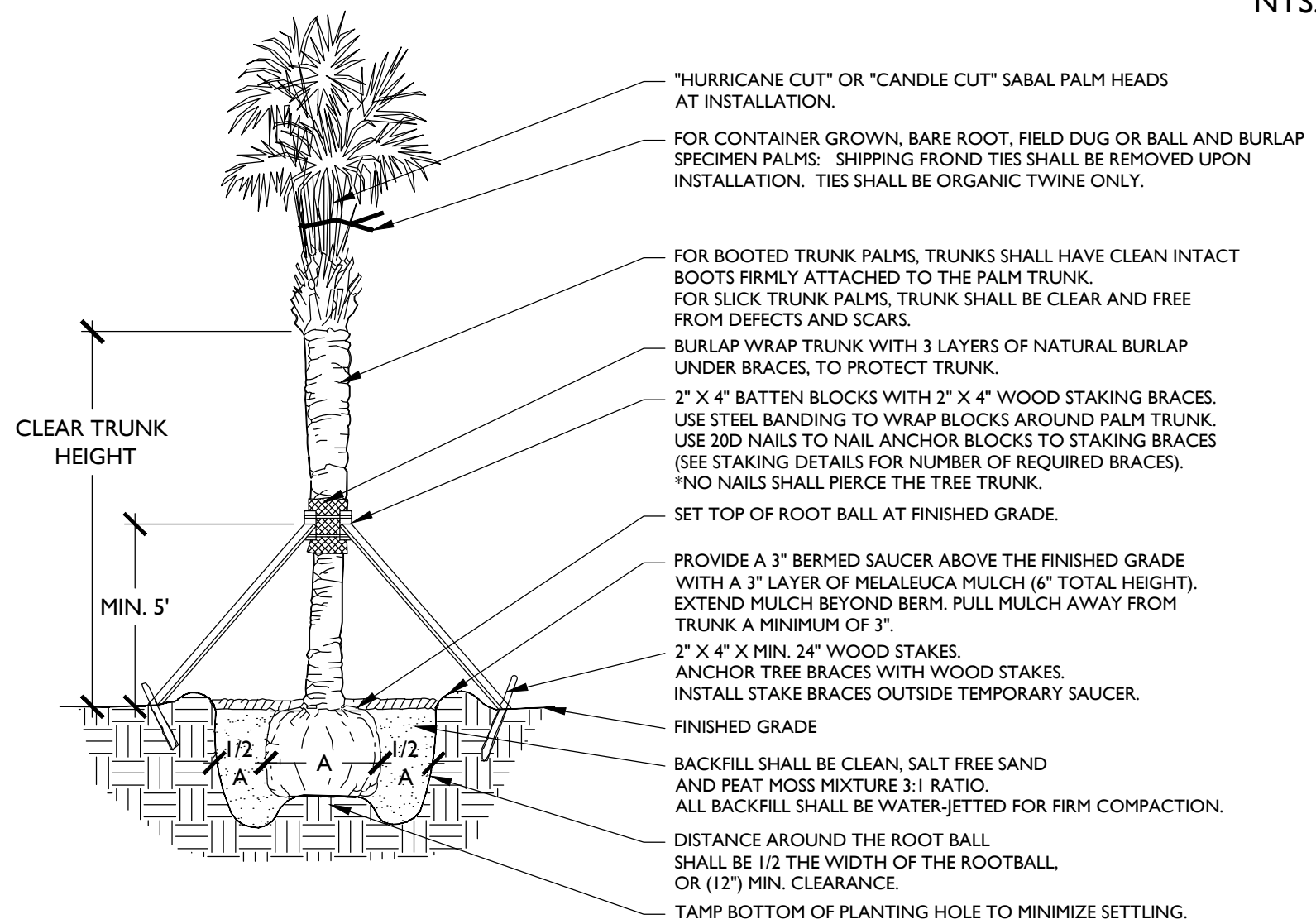

NOTE:
1. ALL TREE SUPPORT MATERIALS ARE TO BE REMOVED FROM EACH TREE ONCE IT IS ESTABLISHED. TYPICALLY SIX MONTHS TO ONE YEAR AFTER PLANTING FOR SHADE TREES.

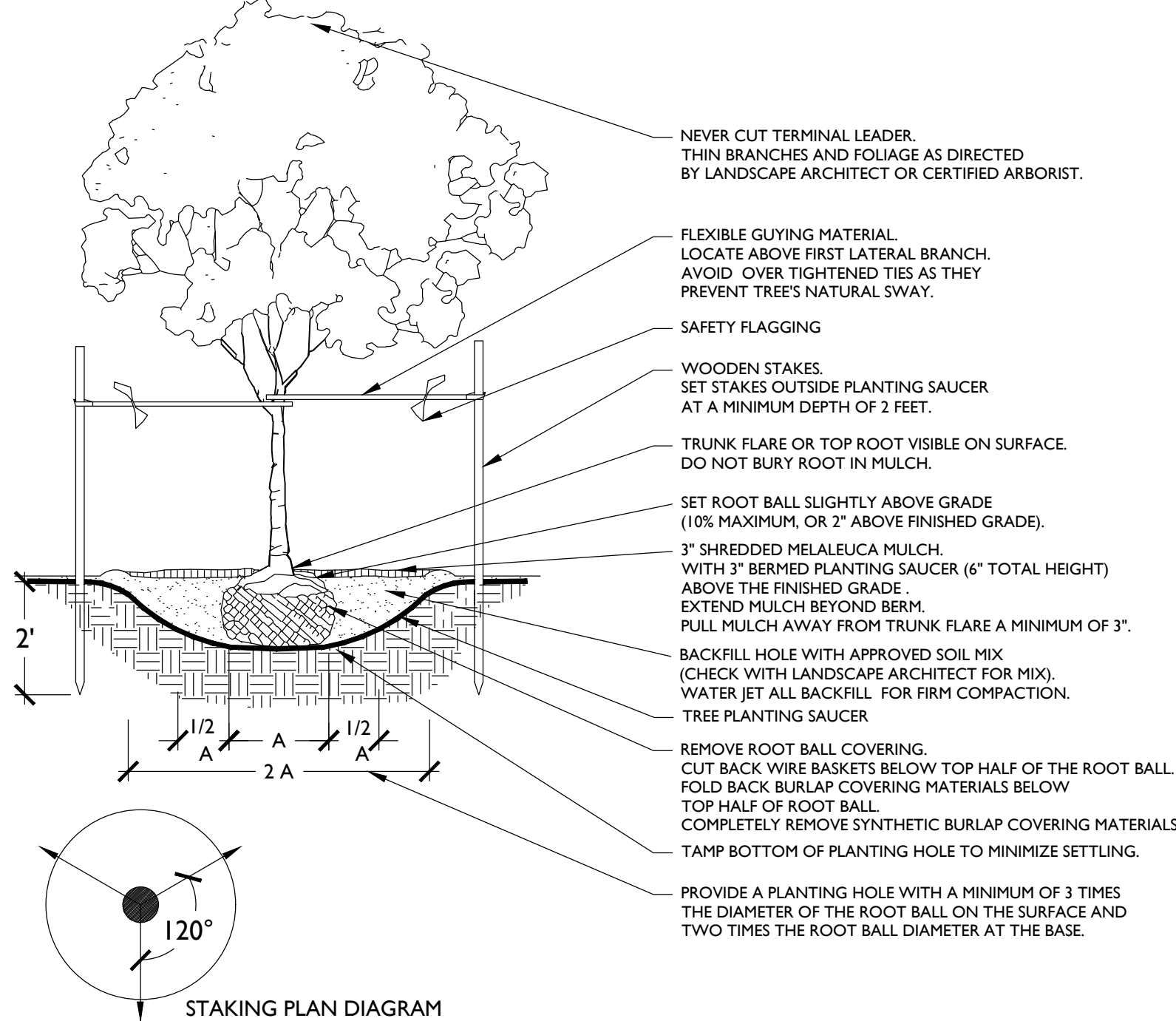

1" OF SHREDDED MELALEUCA MULCH
PLACED BETWEEN PLANTS ABOVE EXISTING SOIL LEVEL.

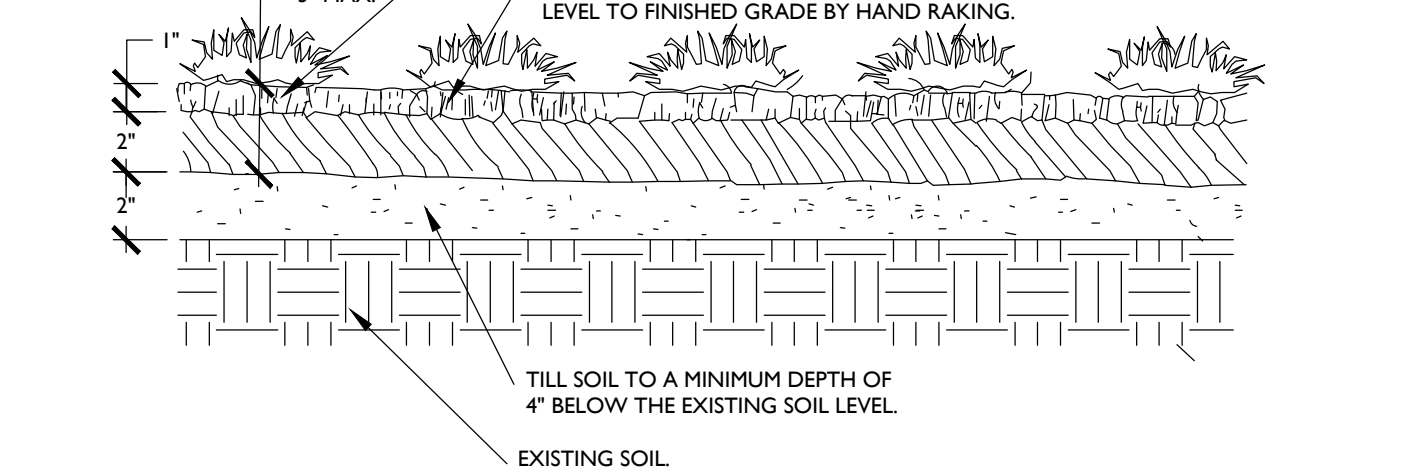

NTS.

SPACING "D"		ROW "A"		PLANT SPACING CHART	
6" O.C.	5.3"	6" O.C.	5.3"		
8" O.C.	6.93"	8" O.C.	6.93"		
10" O.C.	8.66"	10" O.C.	8.66"		
12" O.C.	10.4"	12" O.C.	10.4"		
18" O.C.	15.6"	18" O.C.	15.6"		
24" O.C.	20.8"	24" O.C.	20.8"		
30" O.C.	26.0"	30" O.C.	26.0"		
36" O.C.	31.2"	36" O.C.	31.2"		
48" O.C.	41.6"	48" O.C.	41.6"		

NTS.

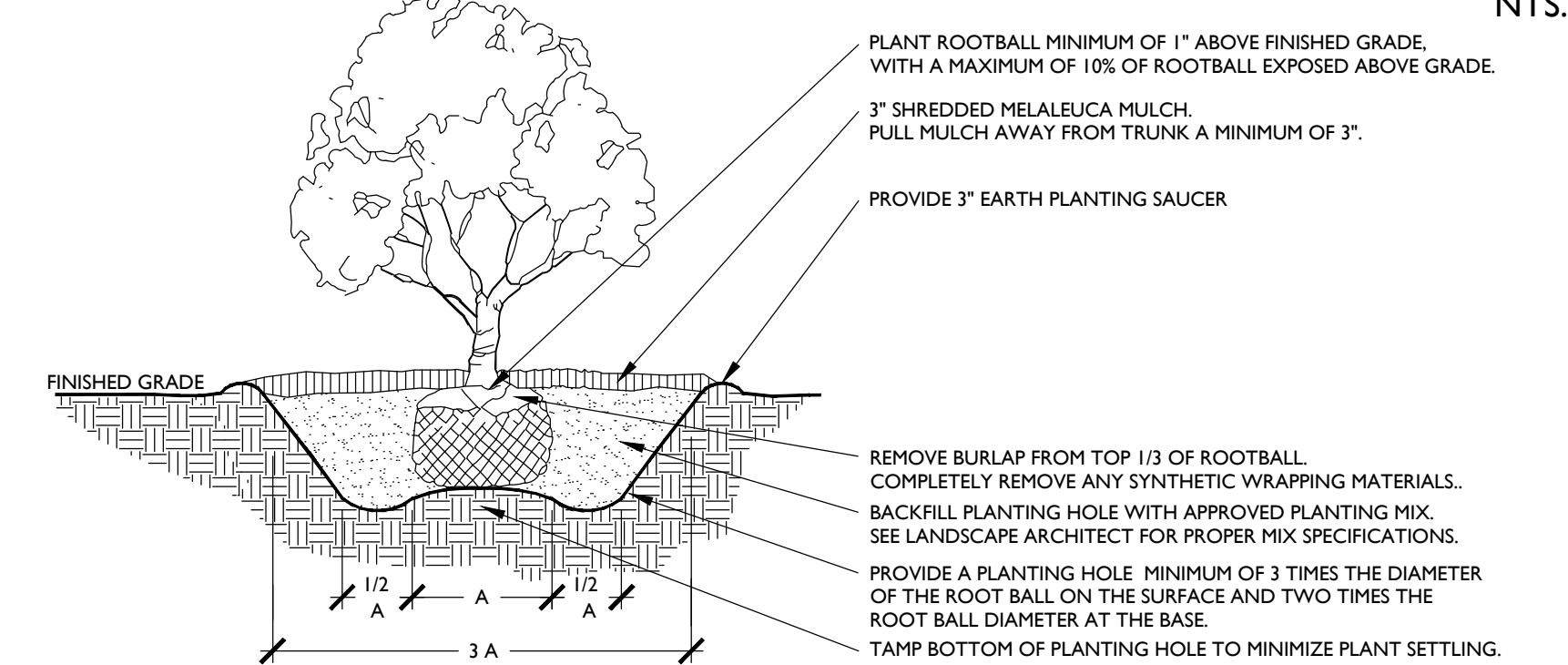

NOTE:

1. TREES ARE TO BE INSTALLED WITH A MINIMUM TEN FOOT (10') SEPARATION FROM ANY PUBLIC UTILITY, MAIN, AND/OR SERVICE, HYDRANTS, AND LIFT STATIONS. IF A TEN FOOT (10') SEPARATION CANNOT BE ACHIEVED, THE TREE SHALL BE INSTALLED WITH A ROOT BARRIER SYSTEM.
2. ROOT BARRIERS SHALL COMPLY WITH ALL REQUIREMENTS OF THE MUNICIPALITY WITHIN WHICH THEY ARE LOCATED AS WELL AS WITH ANY REQUIREMENTS OF THE UTILITY HOLDER OF THE AFFECTED UTILITIES. IN THE EVENT THAT CONFLICTING REQUIREMENTS EXIST BETWEEN THIS ROOT BARRIER DETAIL AND THE MUNICIPALITY/UTILITY HOLDER REQUIREMENTS, THE STRONGER OF THE REQUIREMENTS SHALL BE APPLICABLE.

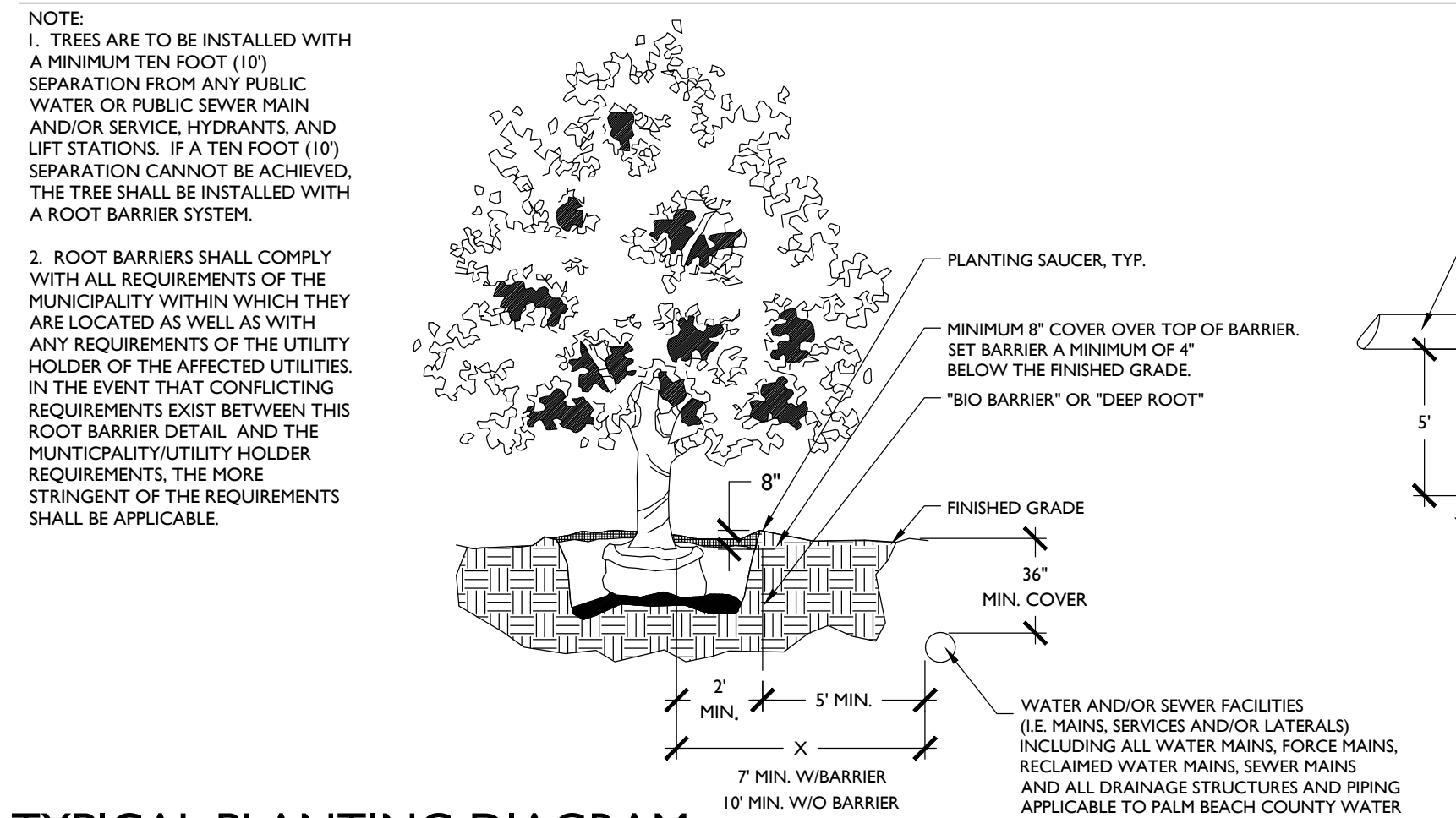

NTS.

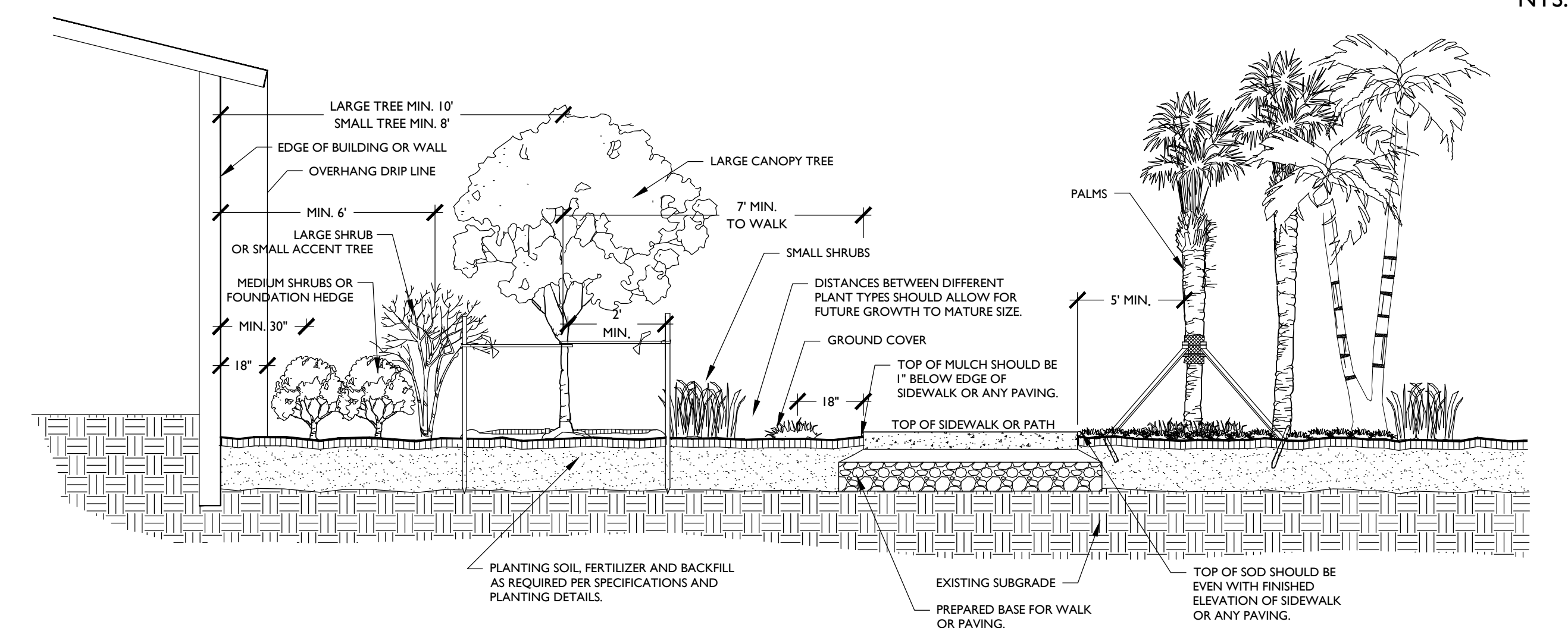

NOTE: 1. THIS DETAIL APPLIES TO ALL TREES THAT
WILL BE PRESERVED IN PLACE OR BE RELOCATED.

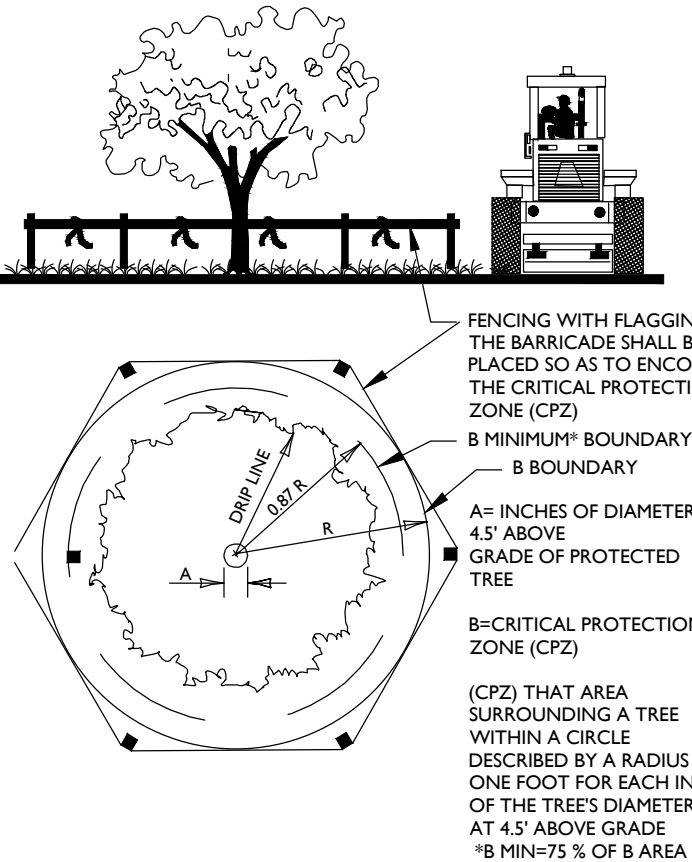

NTS

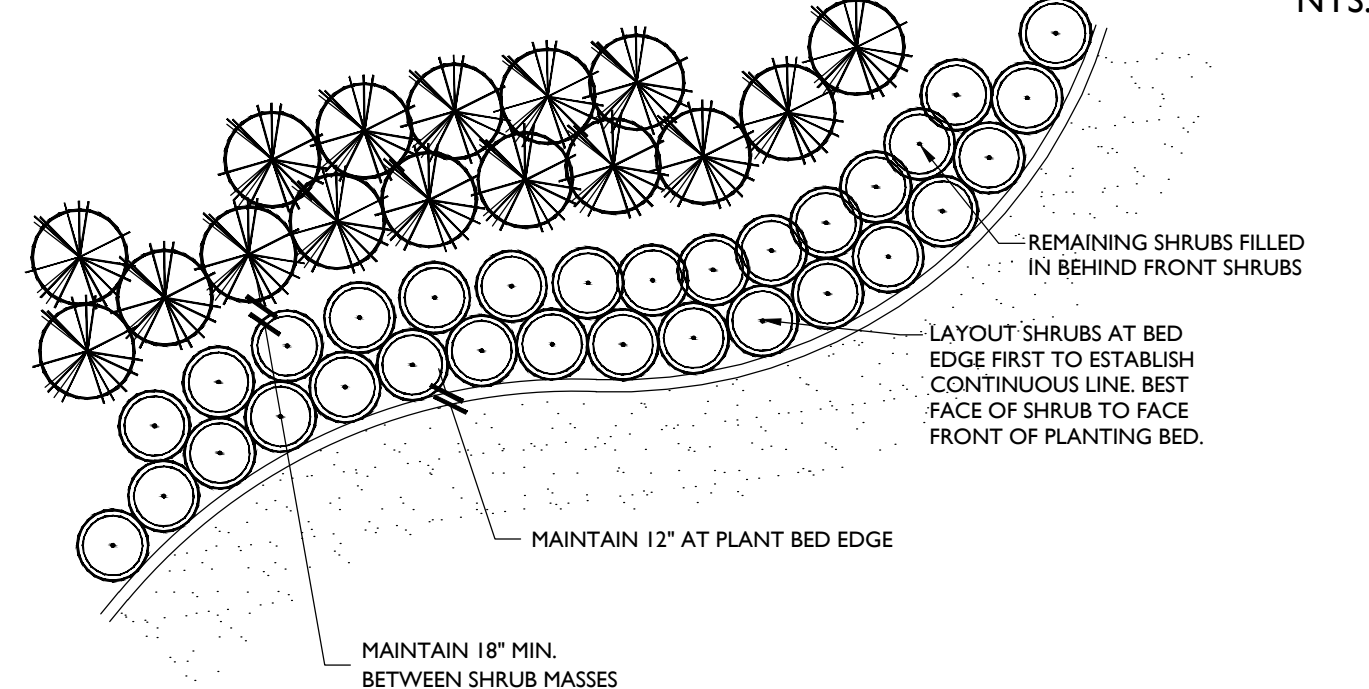

1. STRUCTURAL ELEMENTS AND HARDSCAPE FEATURES INDICATED ON LANDSCAPE PLANS ARE FOR INFORMATIONAL PURPOSES ONLY. LANDSCAPE PLANS ARE TO BE UTILIZED FOR LOCATION OF LIVING PLANT MATERIAL ONLY. LANDSCAPE PLANS SHOULD NOT BE UTILIZED FOR STAKING AND LAYOUT OR LOCATION OF ANY STRUCTURAL SITE FEATURES INCLUDING BUT NOT LIMITED TO: BUILDINGS, SIGNAGE, PATHWAYS, EASEMENTS, BERMS, WALL, FENCES, UTILITIES OR ROADWAYS.
2. CONTRACTOR SHALL ACQUIRE ALL APPLICABLE FEDERAL, STATE, LOCAL, JURISDICTIONAL OR UTILITY COMPANY PERMITS REQUIRED PRIOR TO REMOVAL, RELOCATION, AND/OR INSTALLATION OF LANDSCAPE MATERIALS INDICATED WITHIN PLAN DOCUMENTS. THE CONTRACTOR SHALL HAVE PERMITS "IN HAND" PRIOR TO STARTING WORK. LANDSCAPE ARCHITECT SHALL BEAR NO RESPONSIBILITY FOR WORK PERFORMED WITHOUT PERMITTED DRAWINGS. THE CONTRACTOR SHALL BE RESPONSIBLE FOR ALL CHANGES TO THE WORK, AT NO ADDITIONAL COST TO THE OWNER, AS A RESULT OF ANY UNAUTHORIZED WORK PRIOR TO RECEIPT OF PERMIT.
3. TREES SHOWN ON THIS PLAN ARE FOR GRAPHIC REPRESENTATION ONLY. TREE SPACING IS BASED ON DESIGN REQUIREMENTS AND THE TREES SHOWN ON THESE PLANS ATTEMPT TO ACCOMPLISH THAT SPACING WHILE MAINTAINING THE REQUIRED SETBACKS FROM UTILITIES. IN THE EVENT OF A CONFLICT, AFFECTED PLANT MATERIAL SHALL BE FIELD ADJUSTED WITH THE APPROVAL OF THE LANDSCAPE ARCHITECT TO AVOID CONFLICTS WITH THE WITH EXISTING AND PROPOSED UTILITIES, LIGHT POLES, DRAINAGE STRUCTURES OR LINES, LAKE MAINTENANCE EASEMENTS OR OTHER AFFECTED SITE FEATURES.
4. ANY PLANTING WITHIN THE SIGHT TRIANGLES SHALL PROVIDE UNOBSTRUCTED VIEWS AT A LEVEL BETWEEN 30" AND 8' ABOVE THE PAVEMENT.
5. ALL UTILITY BOXES/ STRUCTURES TO BE SCREENED ON 3 SIDES W/ APPROVED PLANTING MATERIAL.
6. IRRIGATION IS REQUIRED PROVIDING 100% COVERAGE ON SIDES WITH A MAXIMUM OF 50% OVERLAP, AN AUTOMATIC RAIN SENSOR MUST BE INCLUDED.
7. ALL PLANT MATERIAL TO BE INSTALLED SHALL CONFORM TO FLORIDA POWER AND LIGHTS' (FPLS) RIGHT TREE RIGHT PLACE GUIDELINES.
8. IN CASE OF DISCREPANCIES PLANS TAKE PRECEDENCE OVER PLANT LIST.
9. LANDSCAPE CONTRACTOR RESPONSIBLE FOR VERIFICATION OF ALL QUANTITIES PRIOR TO BIDDING.
10. REMOVAL OF EXISTING VEGETATION IS RESPONSIBILITY OF LANDSCAPE CONTRACTOR.
11. RELOCATION OF EXISTING VEGETATION IS RESPONSIBILITY OF LANDSCAPE CONTRACTOR. REFER TO SPECIFICATIONS FOR RELOCATION INSTRUCTIONS.
12. ALL PLANT MATERIAL TO BE FLORIDA GRADE #1 AT TIME OF INSTALLATION UNLESS OTHERWISE NOTED.
13. LANDSCAPING WITHIN CORNER CLIPS AND SAFE SIGHT DISTANCES SHALL BE MAINTAINED TO PROVIDE UNOBSTRUCTED VISIBILITY BETWEEN 30 INCHES & 8 FEET ABOVE THE CROWN OF THE ADJACENT ROADWAY. VEGETATION LOCATED ADJACENT TO AND WITHIN CORNER CLIP OR SAFE SIGHT DISTANCE AREAS SHALL BE TRIMMED SO THAT LIMBS OR FOLIAGE DO NOT EXTEND INTO THE REQUIRED VISIBILITY AREA.

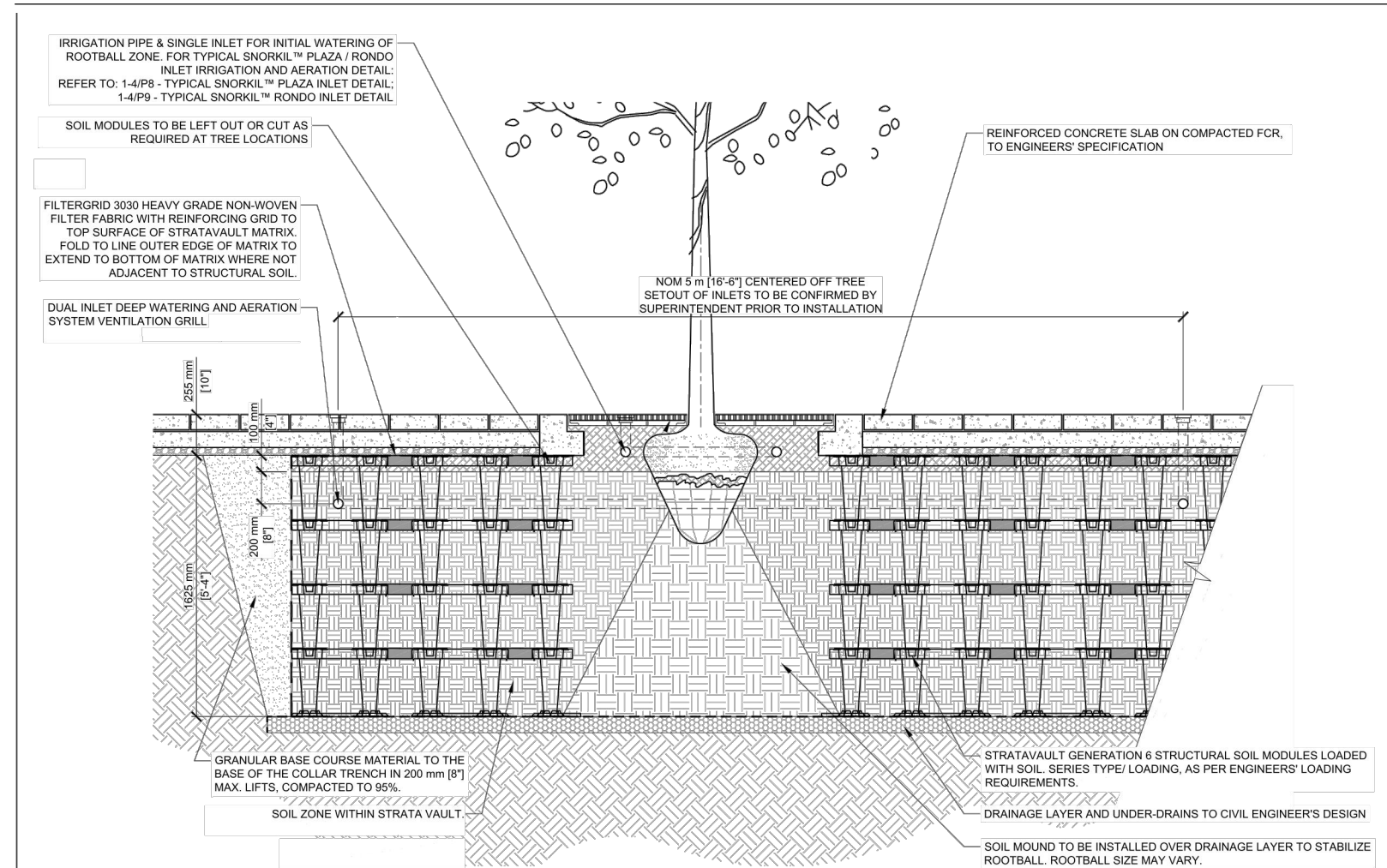

2035 Vista Parkway, West Palm Beach, FL 33411
Phone No. 866.909.2220 www.wginc.com
Cert No 6091 - IIR No 7055

NOT AUTHORIZED
FOR
CONSTRUCTION
PRIOR TO FORMAL
VILLAGE
APPROVAL

REVISIONS				
NO.	DATE	DESCRIPTION	BY	
1	09-01-23	RESUBMITTAL	DS	
2	10-12-23	RESUBMITTAL	DS	
3	12-21-23	RESUBMITTAL	DS	
4	02-28-24	RESUBMITTAL	MW	

CAD 2560-02-LP-DWG	25				06.01.2025
JOB NO.		DRAWN BY	CHECK BY		
LANDSCAPE ARCHITECT OF RECORD HANG SU MASTERSON, PLA FL# LA6667345					

**ISLEPOINTE
WELLINGTON, FLORIDA**

LANDSCAPE DETAILS

LANDSCAPE DETAILS

SHEET:
LP-3.01

Matthew Wagnon P: 250.621.0262 Cell: 904.226.0122 Home: 250.621.0262 Fax: 250.621.0262 Email: mwagnon@wagnon.com

I. Description of Work
A. Provide all exterior planting as shown on the drawings or inferable therefrom and/or as specified in accordance with the requirements of the Contract Documents.
Landscape plans provided indicate the proposed location of living plant material only. Structural elements and hardscape features indicated on the landscape plans are for information purposes only. Landscape plans are not to be utilized for staking and layout or location of any structural site features including but not limited to, buildings, signage, pathways, easements, utilities or roadways.
B. These specifications include standards necessary for and incidental to the execution and completion of planting as indicated on the prepared drawings and specified herein.
C. All applicable federal, state and local permits shall be attained prior to the removal, relocation, or installation of plant materials indicated within the plan documents.
D. Protection of existing features. During construction, protect all existing trees, shrubs, and other specified vegetation, site features and improvements, structures, and utilities specified herein and/or on submitted drawings. Removal or destruction of existing plantings is prohibited unless specifically authorized by the owner, and with permit as required by associated federal, state and local government agencies.
II. Applicable Standards
A. American National Standards for Tree Care Operations, ANSI A300, American National Standards Institute, 11 West 42nd Street, New York, N.Y. 10036.
B. American Standard for Nursery Stock, ANSI Z60.1, American Nursery and Landscape Association, 1250 Eye Street, NW, Suite 500, Washington, D.C. 20005.
C. Hortus Third, The Staff of the L.H. Bailey Hortorium, 1976, MacMillan Publishing Co., New York.
D. Florida Department of Agriculture "Grades and Standards for Nursery Plants", most recent addition.
E. National Arborist Association-Pruning Standards for Shade Trees
F. All standards shall include the latest additions and amendments as of the date of advertisement for bids
III. Qualifications
A. Landscape planting and related work shall be performed by a firm with a minimum of five years experience specializing in this type of work. All contractors and their sub-contractors who will be performing any landscape work included in this section of the specification shall be approved by the landscape architect.
B. Landscape Contractor shall be licensed and shall carry any necessary insurance and shall protect the Landscape Architect and Owner against all liabilities, claims or demands for injuries or damage to any person or property growing out of the performance of the work under this contract. All workers shall be covered by Workman's Compensation Insurance.
IV. Requirements of Regulatory Agencies
A. Certificates of inspection shall accompany the invoice for each shipment of plants as may be required by law for transportation. File certificates with the landscape architect prior to acceptance of the material. Inspection by federal or state authorities at place of growth does not preclude rejection of the plants at the site.
V. Submittals
A. Manufacturer's Data: Submit copies of the manufacturer's and/or source data for all materials specified, including soils, soil amendments and fertilizer materials. Comply with regulations applicable to landscape materials.
B. Samples: Submit samples of all topsoil, soil mixes, mulches, and organic materials. Samples shall weigh 1 kg (2 lb) and be packaged in plastic bags. Samples shall be typical of the lot of material to be delivered to the site and provide an accurate indication of color, texture, and organic makeup of the material.
C. Nursery Sources: Submit a list of all nurseries that will supply plants, along with a list of the plants they will provide and the location of the nursery.
D. Soil Test: Submit soil test analysis report for each sample of topsoil and planting mix from a soil testing laboratory approved by the landscape architect.
1. Provide a particle size analysis, including the following gradient of mineral content:
USDA Designation Size in mm
Gravel +2 mm
Very Coarse Sand 1-2 mm
Coarse Sand 0.5-1 mm
Medium Sand 0.25-0.5 mm
Fine Sand 0.1-0.25 mm
Very fine sand 0.05-0.1 mm
Silt 0.002-0.05 mm
Clay smaller than 0.002
2. Provide a chemical analysis, including the following:
a. pH and buffer pH
b. Percentage of organic content by oven-dried weight.
c. Nutrient levels by parts per million, including phosphorus, potassium magnesium, manganese, iron, zinc, and calcium. Nutrient test shall include the testing laboratory recommendations for supplemental additions to the soil based on the requirements of horticultural plants.
d. Soluble salt by electrical conductivity of a 1:2, soil: water, sample measured in millimho per cm.
e. Cation exchange capacity (CEC).
E. Material Testing: Submit the manufacturer's particle size analysis, and the pH analysis and provide a description and source location for the content material of all organic materials.
F. Maintenance Instructions: Prior to the end of maintenance period, Landscape Contractor shall furnish three copies of written maintenance instructions to the Landscape Architect for transmittal to the Owner for maintenance and care of installed plants through their full growing season.
VI. Utility Verification
A. The contractor shall contact the local utility companies for verification of the location of all underground utility lines in the area of the work. The contractor shall be responsible for all damage resulting from neglect or failure to comply with this requirement.
Part 2. Materials
I. Plants
A. Plants shall be true to species and variety specified and nursery-grown in accordance with good horticultural practices under climatic conditions similar to those in the locality of the project for at least two years. They shall have been freshly dug.
1. All plant names and descriptions shall be as defined in Hortus Third.
2. All plants shall be grown and harvested in accordance with the American Standard for Nursery Stock and Florida Department of Agriculture Grades and Standards for Nursery Plants.
3. Unless approved by the landscape architect, plants shall have been grown at a latitude not more than 325 km (200 miles) north or south of the latitude of the project unless the provenance of the plant can be documented to be compatible with the latitude and cold hardness zone of the planting location.
B. Unless specifically noted, all plants shall be exceptionally heavy, symmetrical, and so trained or favored in development and appearance as to be unquestionably and outstandingly superior in form, compactness, and symmetry. They shall be sound, healthy, vigorous, well branched, and densely foliated when in leaf, free of disease and insects, eggs, or larvae, and shall have healthy, well-developed root systems. They shall be free from physical damage or other conditions that would prevent vigorous growth.
1. Trees with multiple leaders, unless specified, will be rejected. Trees with a damaged or crooked leader, bark abrasions, sunscald, disfiguring knots, insect damage, or cuts of limbs over 20 mm (3/4 in.) in diameter that are not completely closed will be rejected.
C. Plants shall conform to the measurements specified, except that plants larger than those specified may be used if approved by the landscape architect. Use of larger plants shall not increase the contract price. If larger plants are approved, the root ball shall be increased in proportion to the size of the plant.
1. Caliper measurements shall be taken on the trunk 150 mm (6 in.) above the natural ground line for trees up to and including 100 mm (4 in.) in caliper, and 300 mm (12 in.) above the natural ground line for trees over 100 mm (4 in.) in caliper. Height and spread dimensions specified refer to the main body of the plant and not from branch tip to branch tip. Plants shall be measured when branches are in their normal position. If a range of sizes is given, no plant shall be less than the minimum size, and no less than 50 percent of the plants shall be as large as the maximum size specified. Measurements specified are minimum sizes acceptable after pruning, where pruning is required. Plants that meet measurements but do not possess a standard relationship between height and spread, according to the Florida Department of Agriculture Grades and Standards for Nursery Plants, shall be rejected.
D. Substitutions of plant materials will not be permitted unless authorized in writing by the landscape architect. If proof is submitted in writing that a plant specified is not obtainable, consideration will be given to the nearest available size or similar variety, with a corresponding adjustment of the contract price.
E. The plant schedule provided at the end of this section, or on the drawing, is for the contractor's information only, and no guarantee is expressed or implied that quantities therein are correct or that the list is complete. The contractor shall ensure that all plant materials shown on the drawings are included in his or her bid.
F. All plants shall be labeled by plant name. Labels shall be attached securely to all plants, bundles, and containers of plant materials when delivered. Plant labels shall be durable and legible, with information given in weather-resistant ink or embossed process lettering.
G. Selection and Tagging
1. Plants shall be subject to inspection for conformity to specification requirements and approval by the landscape architect at their place of growth and upon delivery. Such approval shall not impair the right of inspection and rejection during progress of the work.
2. A written request for the inspection of plant material at their place of growth shall be submitted to the landscape architect at least ten calendar days prior to digging. This request shall state the place of growth and the quantity of plants to be inspected. The landscape architect may refuse inspection at this time if, in his or her judgment, sufficient quantities of plants are not available for inspection or landscape architect deems inspection is not required.
3. All field grown deciduous trees shall be marked to indicate the trees north orientation in the nursery. Place a 1-in. diameter spot of white paint onto the north side of the tree trunk within the bottom 12 inches of the trunk.
H. Anti-Desiccants
1. Anti-desiccants, if specified, are to be applied to plants in full leaf immediately before digging or as required by the landscape architect. Anti-desiccants are to be sprayed so that all leaves and branches are covered with a continuous protective film.
I. Balled and Burlapped (B&B) Plant Materials
1. Trees designated B&B shall be properly dug with firm, natural balls of soil retaining as many fibrous roots as possible, in sizes and shapes as specified in the Florida Department of Agriculture Grades and Standards for Nursery Plants. Balls shall be firmly wrapped with synthetic, natural, or treated burlap, and/or wire. All synthetic fabric should be removed from the rootball prior to planting. True biodegradable burlap can be left around the root ball. The root collar shall be apparent at surface of ball. Trees with loose, broken, processed, or manufactured root balls will not be accepted, except with special written approval before planting.
J. Container Plants
1. Plants grown in containers shall be of appropriate size for the container as specified in the most recent edition of the Florida Department of Agriculture Grades and Standards for Nursery Plants and be free of circling roots on the exterior and interior of the root ball.
2. Container plants shall have been grown in the container long enough to have established roots throughout the growing medium.
K. Bareroot and Collected Plants
1. Plants designated as bareroot or collected plants shall conform to the American Standard for Nursery Stock.
2. Bareroot material shall not be dug or installed after bud break or before dormancy.
3. Collected plant material that has not been taken from active nursery operations shall be dug with a root ball spread at least 1/3 greater than nursery grown plants. When specified or approved, shall be in good health, free from disease, insect or weed infestation and shall not be planted before inspection and acceptance at the site. Testing may be required at the discretion of the Landscape Architect and/or the Owner and shall be provided at no additional cost.
L. Specimen Material: Plant material specified as specimens are to be approved by the Landscape Architect before being brought to the site. Unless otherwise noted on the drawings, these plants shall be Florida Fancy.
M. Palms
1. Coconut Palms shall be grown from a certified seed.
2. All palm species except Sabal palmetto shall have roots adequately wrapped before transporting.
3. Sabal palms shall have a hurricane cut. Sabal palms shall be installed on site at the earliest opportunity in the construction process. All Sabal palms shall be from Palm Beach County or other sandy soils. All Sabal palms shall be Florida Fancy.
4. For booted trunk palms, trunks shall have clean intact boots firmly attached to the palm trunk. For slick trunk palms, trunk shall be clear and free from defect and scars.
5. The Contractor shall treat all palms as required to prevent infestation by the palmetto weevil.
N. Sod
1. Sod shall be graded #1 or better. Sod shall be loam or muck grown with a firm, full texture and good root development. Sod shall be thick, healthy and free from defects and debris including but not limited to dead thatch, insects, fungus, diseases and contamination by weeds, other grass varieties or objectionable plant material.
2. Sod shall be sufficiently thick to insure a dense stand of live grass. Sod shall be live, fresh, and uninjured at the time of planting. Plant sod within 48 hours after harvesting.
3. Sod area shall be all areas not otherwise identified and shall include the area beyond the property line to the edge of pavement and/or edge of water.
O. Immediately after harvesting plants, protect from drying and damage until shipped and delivered to the planting site. Rootballs shall be checked regularly and watered sufficiently to maintain root viability.
P. Transportation and Storage of Plant Material
1. Branches shall be tied with rope or twine only, and in such a manner that no damage will occur to the bark or branches.
2. During transportation of plant material, the contractor shall exercise care to prevent injury and drying out of the trees. Should the roots be dried out, large branches broken, balls of earth broken or loosened, or areas of bark torn, the landscape architect may reject the injured tree(s) and order them replaced at no additional cost to the owner. All loads of plants shall be covered at all times with tarpaulin or canvas. Loads that are not protected will be rejected.
3. All bareroot stock sent from the storage facility shall be adequately covered with wet soil, sawdust, woodchips, moss, peat, straw, hay, or other acceptable moisture-holding medium, and shall be covered with a tarpaulin or canvas. Loads that are not protected in the above manner may be rejected.
4. Plants must be protected at all times from sun or drying winds. Those that cannot be planted immediately on delivery shall be kept in the shade, well protected with soil, wet mulch, or other acceptable material, and kept well watered. Plants shall not remain unprotected any longer than three days after delivery. Plants shall not be bound with wire or rope at any time so as to damage the bark or break branches. Plants shall be lifted and handled with suitable support of the soil ball to avoid damaging it.

Q. Mechanized Tree Spade Requirements
Trees may be moved and planted with an approved mechanical tree spade. The tree spade shall move trees limited to the maximum size allowed for a similar B&B root-ball diameter according to the American Standard for Nursery Stock or the manufacturer's maximum size recommendation for the tree spade being used, whichever is smaller. The machine shall be approved by the landscape architect prior to use. Trees shall be planted at the designated locations in the manner shown in the plans and in accordance with applicable sections of the specifications.
II. Materials for Planting
A. Mulch: Except as otherwise specified, mulch shall be shredded Melaleuca mulch - grade "A". All Melaleuca mulch shall be made entirely from the wood and bark of the Melaleuca quinquenervia tree. It shall not contain more than 10% bark (by volume). Shreds and chips shall not be larger than 3/4" diameter and 1 1/2" in length. Mulch shall be free of weeds, seeds, and any other organic or inorganic material other than Melaleuca wood and bark. It shall not contain stones or other foreign material that will prevent its eventual decay. This shall be applied to all planted areas where indicated so that, after installation, the mulch thickness will not be less than 3". Submit sample for approval.
B. Peat: Shall be horticultural peat composed of not less than 60% decomposed organic matter by weight, on an oven dried basis. Peat shall be delivered to the site in a workable condition free from lumps.
C. Gravel Mulch: Use only where specifically indicated on the plans of the size and type shown. Unless otherwise specified it shall be water-worn, hard durable gravel, washed free of loam, sand, and any other foreign substances. It shall be a minimum of 3" deep and shall be contained with edging or other approved graded stop as indicated on the plans. It shall be a maximum of 1 1/2", a minimum of 3/4" and of a readily-available natural gravel color range. Provide geotextile filter fabric below aggregate rock.
D. Root Barrier: Where specified, root barriers shall be installed on all tree and palm material in accordance with the root barrier detail provided within the plan drawings. Root barriers shall comply with all requirements of the municipality within which they are located as well as with any utility holder requirements of any affected utilities. In the event that conflicting requirements exist between the root barrier detail provided within the plan documents and the municipality/utility holder requirements, the more stringent of the requirements shall be applicable.
E. Planter Edging: Use only where specifically indicated on plans. Edging shall be the color black.
F. Anti-desiccant: shall be an emulsion specifically manufactured for agricultural use, which provides a protective film over plant surfaces. Anti-desiccants shall be delivered in containers of the manufacturer and shall be mixed according to the manufacturer's directions. Submit manufacturer literature for approval.
III. Materials for Soil Amendment
A. Pine Bark: Horticultural-grade milled pine bark, with 80 percent of the material by volume sized between 0.1 and 15.0 mm.
1. Pine bark shall be aged sufficiently to break down all woody material. Pine bark shall be screened.
2. pH shall range between 4 and 7.0.
3. Submit manufacturer literature for approval.
B. Organic Matter: Leaf matter and yard waste composted sufficiently to break down all woody fibers, seeds, and leaf structures, and free of toxic and nonorganic matter. Organic matter shall be commercially prepared compost. Submit 0.5 kg (1 lb) sample and suppliers literature for approval.
C. Course Sand: Course concrete sand, ASTM C-33 Fine Aggregate, with a Fines Modulus Index of 2.75 or greater.
1. Sands shall be clean, sharp, natural sands free of limestone, shale and slate particles.
2. Provide the following particle size distribution:
Sieve Percentage Passing
3/8 in (9.5 mm) 100
No. 4 (4.75 mm) 95-100
No. 8 (2.36 mm) 80-100
No. 16 (1.18 mm) 50-85
No. 30 (0.60 mm) 25-60
No. 50 (0.30 mm) 10-30
No. 100 (0.15 mm) 2-10
D. Lime: shall be ground, palletized, or pulverized lime manufactured to meet agricultural standards and contain a maximum of 60 percent oxide (i.e. calcium oxide plus magnesium oxide). Submit manufacturer literature for approval.
E. Sulfur: shall be flowers of sulfur, pelletized or granular sulfur, or iron sulfate. Submit manufacturer literature for approval.
F. Fertilizer: Agricultural fertilizer of a formula indicated by the soil test. Fertilizers shall be organic, slow-release compositions whenever applicable. Submit manufacturer literature for approval.
IV. Planting Mix
A. Planting Mix
1. Planting Mix for Trees, Shrubs, Groundcovers and vines: Check with landscape architect for appropriate mixture.
2. Planting Mix for Palms: Mixture of course sand and peat mixed to the following proportion:
Component Percent by Volume
Coarse Sand 75%
Peat 25%
B. Planting mix shall be thoroughly mixed, screened, and shredded.
C. Prior to beginning the mixing process, submit a 1-kg (2-lb) sample of the proposed mix with soil test results that indicate the mix ratio and the results achieved.
D. During the mixing process but prior to installing the mix, submit a 1-kg (2-lb) sample for each 200 cubic meters (250 cubic yards) of planting mix, taken randomly from the finished soil mix, with soil test results for approval. In the event that the test results do not meet the required particle size distribution, remix and resubmit a revised planting mix.
E. Make all amendments of lime/sulfur and fertilizer indicated by the soil test results at the time of mixing.
F. All mixing shall take place in the contractors yard, using commercial mixing equipment sufficient to thoroughly mix all components uniformly
G. Protect the planting mix from erosion prior to installation.
Part 3. Execution
I. Excavation of Planted Areas
A. Locations for plants and/or outlines of areas to be planted are to be staked out at the site. Locate and mark all subsurface utility lines. Approval of the stakeout by the landscape architect is required before excavation begins.
B. Tree, shrub, and groundcover beds are to be excavated to the depth and widths indicated on the landscape plan detail drawings. If the planting area under any tree is initially dug too deep, the soil added to bring it up to the correct level should be thoroughly tamped.
1. The sides of the excavation of all planting areas shall be sloped at a 45 degrees. The bottom of all beds shall slope parallel to the proposed grades or toward any subsurface drain lines within the planting bed. The bottom of the planting bed directly under any tree shall be horizontal such that the tree sits plumb.
2. Maintain all required angles of repose of the adjacent materials as shown on the drawings. Do not excavate compacted subgrades of adjacent pavement or structures.
3. Subgrade soils shall be separated from the topsoil, removed from the area, and not used as backfill in any planted or lawn area. Excavations shall not be left uncovered or unprotected overnight.
C. For trees and shrubs planted in individual holes in areas of good soil that is to remain in place and/or to receive amendment in the top 150-mm (6 in.) layer, excavate the hole to the depth of the root ball and to widths shown on the drawing. Slope the sides of the excavation at a 45 degree angle up and away from the bottom of the excavation.
1. In areas of slowly draining soils, the root ball may be set up to 75 mm (3 in.) or 1/8 of the depth of the root ball above the adjacent soil level.
2. Save the existing soil to be used as backfill around the tree.
3. On steep slopes, the depth of the excavation shall be measured at the center of the hole and the excavation dug as shown on the drawings.
D. Detrimental soil conditions: The landscape architect is to be notified, in writing, of soil conditions encountered, including poor drainage, that the contractor considers detrimental to the growth of plant material. When detrimental conditions are uncovered, planting shall be discontinued until instructions to resolve the conditions are received from the landscape architect.
E. Obstructions: If rock, underground construction work, utilities, tree roots, or other obstructions are encountered in the excavation of planting areas, alternate locations for any planting shall be determined by the landscape architect.
II. Installation of Planting Mix
A. Prior to the installation of the planting mix, install subsurface drains, irrigation main lines, lateral lines, and irrigation risers shown on the drawings.
B. The landscape architect shall review the preparation of subgrades prior to the installation of planting mix.
C. Do not proceed with the installation of planting mix until all utility work in the area has been installed.
D. Protect adjacent walls, walks, and utilities from damage or staining by the soil. Use 12-mm (1/2 in.) plywood and/or plastic sheeting as directed to cover existing concrete, metal, masonry work, and other items as directed during the progress of the work.
1. Clean up any soil or dirt spilled on any paved surface at the end of each working day.
2. Any damage to the paving or architectural work caused by the soils installation contractor shall be repaired by the general contractor at the soils installation contractors expense.
E. Till the subsoil into the bottom layer of topsoil or planting mix.
1. Loosen the soil of the subgrade to a depth of 50 to 75 mm (2 to 3 in.) with a rototiller or other suitable device.
2. Spread a layer of the specified topsoil or planting mix 50 mm (2 in.) deep over the subgrade. Thoroughly till the planting mix and the subgrade together.
3. Immediately install the remaining topsoil or planting mix in accordance with the following specifications. Protect the filled area from traffic. DO NOT allow the filled subgrade to become compacted.
4. In the event that the filled area becomes compacted, till the area again prior to installing the planting mix.
F. Install the remaining topsoil or planting mix in 200- to 250-mm (8- to 10-in.) lifts to the depths and shown on the drawing details. The depths and grades shown on the drawings are the final grades after soil settlement and shrinkage of the organic material. The contractor shall install the soil at a higher level to anticipate this reduction of soil volume, depending on predicted settling properties for each type of soil.
1. Phase the installation of the soil such that equipment does not have to travel over already-installed topsoil or planting mixes.
2. Compact each lift sufficiently to reduce settling but not enough to prevent the movement of water and feeder roots through the soil. The soil in each lift should feel firm to the foot in all areas and make only slight heel prints. Overcompaction shall be determined by the following field percolation test.
a. Dig a hole 250 mm (10 in.) in diameter and 250 mm (10 in.) deep.
b. Fill the hole with water and let it drain completely. Immediately refill the hole with water, and measure the rate of fall in the water level.
c. In the event that the water drains at a rate less than 25 mm (1 in.) per hour, till the soil to a depth required to break the overcompaction.
d. The landscape architect shall determine the need for, and the number and location of percolation tests based on observed field conditions of the soil.
3. Maintain moisture conditions within the soils during installation to allow for satisfactory compaction. Suspend installation operations if the soil becomes wet. Do not place soils on wet subgrade.
4. Provide adequate equipment to achieve consistent and uniform compaction of the soils. Use the smallest equipment that can reasonably perform the task of spreading and compaction.
5. Add lime, sulfur, fertilizer, and other amendments during soil installation. Spread the amendments over the top layer of soil and till into the top 100 mm (4 in.) of soil. Soil amendments may be added at the same time that organic matter, when required, is added to the top layer of soil.
6. Protect soil from overcompaction after placement. An area that becomes overcompacted shall be tilled to a depth of 125 mm (6 in.). Uneven or settled areas shall be filled and regraded.

III. Fine Grading
A. It shall be the responsibility of the Contractor to finish grade (min. 6" below adjacent F.F.E.). Finish grades in planting areas shall be one inch lower than adjacent paving and are to include 3" of mulching. New earthwork shall blend smoothly into the existing earthwork, and grades shall pitch evenly between spot grades. All planted areas must pitch to drain at a minimum of 1/4" per foot. Any discrepancies not allowing this to occur shall be reported to the Landscape Architect prior to continuing work.
B. Fill all dips and remove any bumps in the overall plane of the slope.
1. The tolerance for dips and bumps in lawn areas shall be a 12-mm (1/2 in.) deviation from the plane in 3,000 mm (10 ft).
2. The tolerance for dips and bumps in shrub planting areas shall be a 25-mm (1 in.) deviation from the plane in 3,000 mm (10 ft).
3. All fine grading shall be inspected and approved by the landscape architect prior to planting, mulching, sodding, or seeding.
C. Berming shall not be placed within 10' of any existing tree nor will it be allowed to encroach upon any utility, drainage, or maintenance easement. Berming shall not impede or obstruct any necessary swales needed to drain other areas for the property.
IV. Planting Operations
A. Plants shall be set on flat-tamped or unexcavated pads at the same relationship to finished grade as they were to the ground from which they were dug, unless otherwise noted on the drawings. Plants must be set plumb and braced in position until topsoil or planting mix has been placed and tamped around the base of the root ball. Improper compacting of the soil around the root ball may result in the tree settling or leaning. Plants shall be set so that they will be at the same depth and so that the root ball does not shift or move laterally one year later.
1. Determine the elevation of the root flare and ensure that it is planted at grade. This may require that the tree be set higher than the grade in the nursery.
2. If the root flare is less than 50 mm (2 in.) below the soil level of the root ball, plant the tree the appropriate level above the grade to set the flare even with the grade. If the flare is more than 50 mm (2 in.) at the center of the root ball the tree shall be rejected.
B. Lift plants only from the bottom of the root balls or with belts or lifting harnesses of sufficient width not to damage the root balls. Do not lift trees by their trunk or use the trunk as a lever in positioning or moving the tree in the planting area.
C. Remove plastic, paper, or fiber pots from containerized plant material. Pull roots out of the root mat. Loosen the potting medium and shake away from the root mat. Immediately after removing the container, install the plant such that the roots do not dry out. Pack planting mix around the exposed roots while planting.
D. The roots of bare-root trees shall be pruned at the time of planting to remove damaged or undesirable roots (those likely to become a detriment to future growth of the root system). Bare-root trees shall have the roots spread to approximate the natural position of the roots and shall be centered in the planting pit. The planting-soil backfill shall be worked firmly into and around the roots, with care taken to fill in completely with no air pockets.
E. Cut ropes or strings from the top of shrub root balls and trees smaller than 3 in. caliper after planting has been set. Remove burlap or cloth wrapping and any wire baskets from around top half of balls. Do not turn under and bury portions of burlap at top of ball.
1. Do not immediately remove the ropes and burlap from trees larger than 3 in. caliper. Return to each tree three months after planting and cut all ropes around the trunks and tops of the root balls of these trees.
2. Completely remove any waterproof or water-repellant strings or wrappings from the root ball and trunk before backfilling.
F. Set balled and burlapped trees in the hole with the north marker facing north unless otherwise approved by the landscape architect.
G. Place native soil, topsoil, or planting mix into the area around the tree, tamping lightly to reduce settlement.
1. For plants planted in individual holes in existing soil, add any required soil amendments to the soils, as the material is being backfilled around the plant. Ensure that the amendments are thoroughly mixed into the backfill.
2. For plants planted in large beds of prepared soil, add soil amendments during the soil installation process.
3. Ensure that the backfill immediately around the base of the root ball is tamped with foot pressure sufficient to prevent the root ball from shifting or leaning.
H. Solid sod shall be laid with closely abutting joints with a tamped or rolled, even surface. Stagger strips to offset joints in adjacent courses. Bring the sod edge in a neat, clean manner to the edge of all paving and shrub areas. Sod along slopes shall be pegged to hold sod in place along slopes or banks a wood peg acceptable to the Landscape Architect shall be used at no additional cost to the Owner. If, in the opinion of the Landscape Architect, top-dressing is necessary after rolling, clean sand will be evenly applied over the entire surface and thoroughly washed in without additional charge.
I. Thoroughly water all plants immediately after planting. Apply water by hose directly to the root ball and the adjacent soil.
J. Remove all tags, labels, strings, etc. from all plants.
K. Remove any excess soil, debris, and planting material from the job site at the end of each working day.
L. Form watering saucers 100 mm (4 in.) high immediately outside the area of the root ball of each tree as indicated on the drawings.
V. Relocation of Existing Material:
A. Landscape Contractor shall root prune trees which are to be relocated in accordance with approved horticultural practices and the following procedures.
1. Select a healthy tree
2. Selectively trim the canopy removing dead limbs, cross branching over crowned areas, and lower undesirable limbs. Fertilize and water trees before pruning.
3. Root prune 50% of the root system approximately 18"-2" deep (depending upon species and size). This is done by hand with sharp hand tools or a root pruning saw. The diameter of the root ball to be pruned is 8-12 inches per every one inch of diameter at breast height of the tree.
4. Back fill the existing soil with peat moss to stimulate new root growth of the pruned roots.
5. Water in thoroughly and treat with a mycorrhizae and a low nitrogen fertilizer (so not to burn the pruned roots). Brace trees if deemed necessary.
6. The root pruned tree should be watered every day (especially during warm months of the season), the equivalent of 5 gallons for every DBH of tree per day.
7. Root pruned trees should be left to stand for a minimum of 6 weeks for trees less than 8" DBH and as long as 3 months for larger specimens prior to transplanting.
8. For best results and survivorship, new root growth should be evident on root pruned trees prior to transplanting.
9. Upon transplanting, water should be applied every day as outlined in step 6 for at least one year.
VI. Staking and Guying
A. The Contractor shall stake all trees and palms in accordance with the tree and palm staking details provided within the plan drawings. Alternate methods of guying or staking may be employed with the prior approval of the Landscape Architect.
B. The Contractor shall be responsible for the replacement or adjustment of all trees, palms or shrubs that fall or lean during the guarantee period. The Contractor shall be responsible for any damage caused by the falling or leaning of trees.
C. Stakes and guys shall be installed immediately upon approval or planting, and shall be removed in accordance with the staking details provide within the plan drawings. Any tree that is not stable at the end of the warranty period shall be rejected.
VII. Pruning
A. Plants shall not be heavily pruned at the time of planting. Pruning is required at planting time to correct defects in the tree structure, including removal of injured branches, waterspouts, suckers, and interfering branches. Healthy lower branches and interior small twigs should not be removed except as necessary to clear walks and roads. In no case should more than one-quarter of the branching structure be removed. Retain the normal or natural shape of the plant.
B. All pruning shall be completed using clean, sharp tools. All cuts shall be clean and smooth, with the bark intact with no rough edges or tears.
C. Pruning of large trees shall be done from a hydraulic man-lift such that it is not necessary to climb the tree.
VIII. Mulching
A. All trees, palms, shrubs, and other plantings will be mulched with mulch previously approved by the landscape architect. The mulch shall be a minimum 3" thick layer over all tree, shrub and ground cover planting areas, unless otherwise specified. All mulch layers shall be of the specified thickness at the time of the final acceptance of the work. Mulch must not be placed within 3 inches of the trunks of trees, palms or shrubs.
B. Place mulch at least 3" in depth in a circle around all trees located in lawn areas. The diameter of the circle shall be 18" in diameter larger than the ball of the plant provided. Mulch must not be placed within 3 inches of the trunks of trees, palms or shrubs.
IX. Maintenance of Trees, Shrubs, and Vines
A. Maintenance shall begin immediately after each plant is planted and continue until its acceptance has been confirmed by the landscape architect.
B. Maintenance shall consist of pruning, watering, cultivating, weeding, mulching, fertilizing, tightening and repairing guys and stakes, resetting plants to proper grades or upright position, restoring of the planting saucer, and furnishing and applying such sprays or other materials as necessary to keep plantings free of insects and diseases and in vigorous condition.
C. Planting areas and plants shall be protected at all times against trespassing and damage of all kinds for the duration of the maintenance period. If a plant becomes damaged or injured, it shall be treated or replaced as directed by the landscape architect at no additional cost.
D. Watering: Contractor shall irrigate as required to maintain vigorous and healthy tree growth. Overwatering or flooding shall not be allowed. The contractor shall monitor, adjust, and use existing irrigation facilities, if available, and furnish any additional material, equipment, or water to ensure adequate irrigation. Root balls of all trees and large shrubs shall be spot watered using handheld hoses during the first four months after planting, as required to ensure adequate water within the root ball.
E. During periods of restricted water usage, all governmental regulations (permanent and temporary) shall be followed. The contractor may have to transport water from ponds or other sources, at no additional expense to the owner when irrigation systems are unavailable.
F. Remove soil ridges from around watering basins prior to end of maintenance period, as directed by Landscape Architect
X. Acceptance
A. The landscape architect shall inspect all work for acceptance upon written request of the contractor. The request shall be received at least ten calendar days before the anticipated date of inspection.
B. Acceptance of plant material shall be for general conformance to specified size, character, and quality and shall not relieve the contractor of responsibility for full conformance to the contract documents, including correct species.
C. Upon completion and re-inspection of all repairs or renewals necessary in the judgment of the landscape architect, the landscape architect shall certify in writing that the work has been accepted.
XI. Acceptance in Part
A. Work may be accepted in parts when the landscape architect and contractor deem that practice to be in their mutual interest. Approval must be given in writing by the landscape architect to the contractor verifying that the work is to be completed in parts. Acceptance of work in parts shall not waive any other provision of this contract.
XII. Guarantee Period and Replacements
A. The guarantee period for trees and shrubs shall begin at the date of acceptance.
B. The contractor shall guarantee all plant material to be in healthy and flourishing condition for a period of one year from the date of acceptance.
C. When work is accepted in parts, the guarantee periods extend from each of the partial acceptances to the terminal date of the guarantee of the last acceptance. Thus, all guarantee periods terminate at one time.
D. The contractor shall replace, without cost, as soon as weather conditions permit, and within a specified planting period, all plants determined by the landscape architect to be dead or in an unacceptable condition during and at the end of the guarantee period. To be considered acceptable, plants shall be free of dead or dying branches and branch tips and shall bear foliage of normal density, size, and color. Replacements shall closely match adjacent specimens of the same species. Replacements shall be subject to all requirements stated in this specification.
E. The guarantee of all replacement plants shall extend for an additional period of one year from the date of their acceptance after replacement. In the event that a replacement plant is not acceptable during or at the end of said extended guarantee period, the landscape architect may elect subsequent replacement or credit for that item.
F. At the end of the guarantee, the contractor shall reset grades that have settled below the proposed grades on the drawings.
G. The contractor shall make periodic inspections, at no extra cost, during the guarantee period to determine what changes, if any, should be made in the maintenance program. If changes are recommended, they shall be submitted in writing to the landscape architect. Claims by the contractor that the owners maintenance practices or lack of maintenance resulted in dead or dying plants will not be considered if such claims have not been documented by the contractor during the guarantee period.
XIII. Final Inspection and Final Acceptance
At the end of the guarantee period and upon written request of the contractor, the landscape architect will inspect all guaranteed work for final acceptance. The request shall be received at least ten calendar days before the anticipated date for final inspection. Upon completion and re-inspection of all repairs or renewals necessary in the judgment of the landscape architect at that time, the landscape architect shall certify, in writing, that the project has received final acceptance.

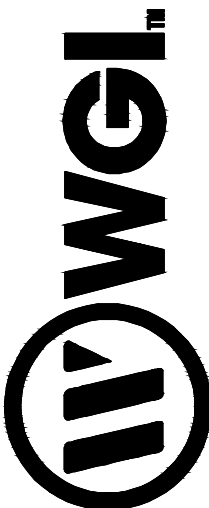

2035 Vista Parkway, West Palm Beach, FL 33411
Phone No. 866.909.2220 www.wagn.com
Cert No. 6091 - LB No. 7055

NOT AUTHORIZED FOR CONSTRUCTION PRIOR TO FORMAL VILLAGE APPROVAL

NO.	DATE	DESCRIPTION	BY
1	09-01-23	RESUBMITTAL	DS
2	10-12-23	RESUBMITTAL	DS
4	02-28-24	RESUBMITTAL	WV

CAD: 2500-024-FDWG
JOB NO.: 2500-02
DRAWN BY: DS
CHECK BY: SW/HM
DATE: 06-01-2023

LANDSCAPE ARCHITECT OF RECORD
HANG SU MASTERSON, P.L.A.
FL# LA6667345

ISLEPOINTE
WELLINGTON, FLORIDA

LANDSCAPE SPECIFICATIONS

SHEET:
LP-3.02