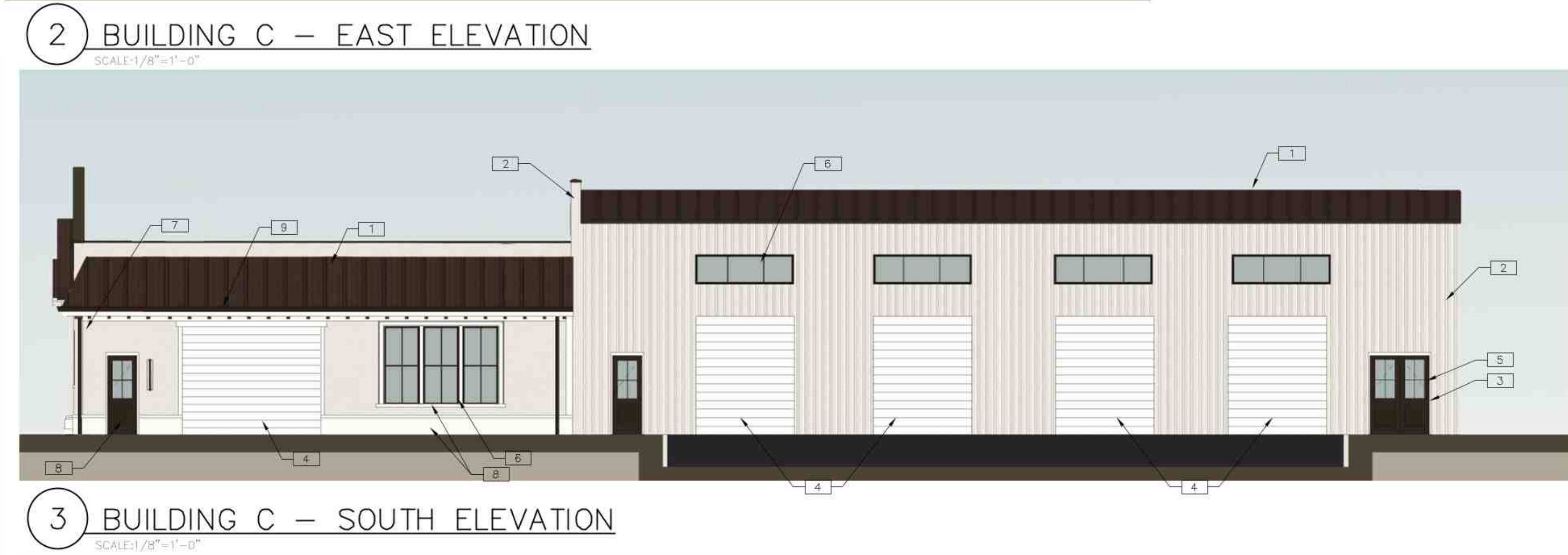
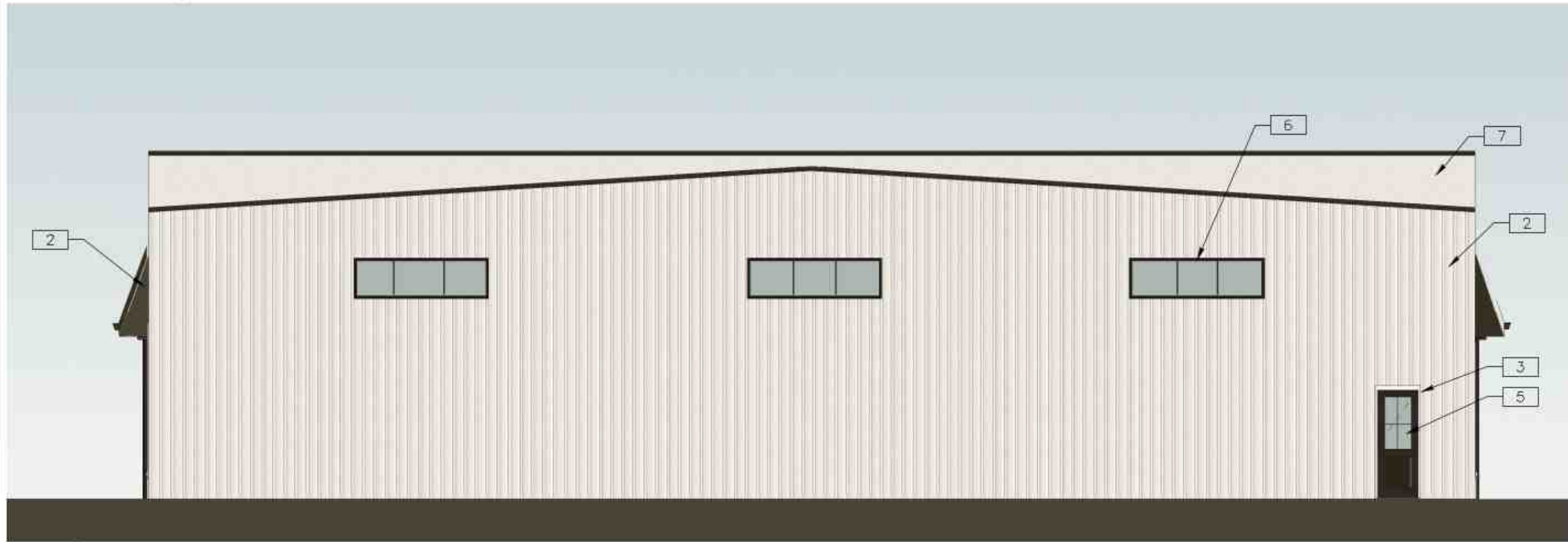
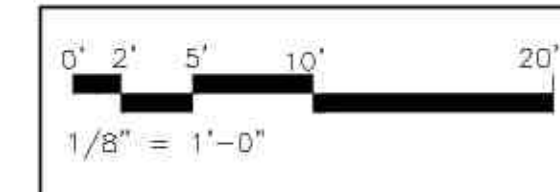

Exhibit C - Proposed Elevations



MATERIAL SCHEDULE		
MK	MATERIAL	FINISH
1	STANDING SEAM ROOF SYSTEM	BURNISHED SLATE
2	NUCOR BUILDINGS R-PANEL METAL WALL PANEL SYSTEM	WARM WHITE
3	NUCOR BUILDINGS R-PANEL METAL WALL PANEL -TRIMS	REGAL WHITE
4	C.H.J. OVERHEAD METAL DOOR	WHITE
5	NUCOR METAL WALK DOOR- POWDER COATED	BRONZE
6	ALUMINUM IMPACT RATED WINDOWS/DOORS	DARK BRONZE
7	STUCCO - SAND TEXTURED FINISH	BEHR SPUN WOOL N220-1
8	STUCCO - SAND TEXTURED FINISH	BEHR POLAR BEAR N210-2
9	ALUMINUM GUTTER	DARK BRONZE
10	WOOD	WALNUT STAIN
11	ELDORADO STONE VENEER	FIELDLEDGE RANCHERS RIDGE



RH ARCHITECTS

DESIGN R ARCHITECTS FL, L.L.P.
D.B.A: ROSICKI-HYDE ARCHITECTS
205 WORTH AVE. SUITE 120 PALM BEACH, FL 33408
848 UPLAND ROAD WEST PALM BEACH, FL 33409
WWW.ROSICKIHYDEARCHITECTS.COM
INFO@DESIGNRARCHITECTS.COM

[illegible]

DRAWINGS AND SPECIFICATIONS, AS INSTRUMENTS OF SERVICE, ARE THE EXCLUSIVE PROPERTY OF DESIGNARCHITECTS P.C., L.L.P. WHETHER THE PROJECT FOR WHICH THEY WERE PREPARED IS EXECUTED AND COMPLETED OR NOT. THESE DOCUMENTS ARE NOT TO BE REPRODUCED IN ANY FORM AND THEY ARE NOT TO BE USED BY THE PROJECT OWNER/CLIENT NOR ANY OTHER ENTITY ON ANY OTHER PROJECTS OR FOR ANY EXTENSIONS OR ADDITIONS OR ALTERATIONS TO THE ORIGINAL PROJECT EXCEPT BY WRITTEN AUTHORIZATION AND PERMISSION FROM AND AGREEMENT WITH DESIGNARCHITECTS P.C., L.L.P.. SHOULD A CAD FILE BE PROVIDED TO THE CONTRACTOR HE SHALL USE THIS AT HIS RISK AND HOLD THE ARCHITECT HARMLESS. BY NO MEANS MAY THESE DRAWINGS BE REPRODUCED.

14883 50TH ST S
WELLINGTON, FL 33414

TITLE:		PROPOSED COLORED ELEVATIONS	
DATE:	03/27/25	PROJECT NO:	2507
SHEET NO:	AS NOTED	DRAWING NO:	
DRAWN BY:	SIS	A-3	
CHECKED BY:	RFR		
SHEET NO:			



5 MATERIAL SCHEDULE

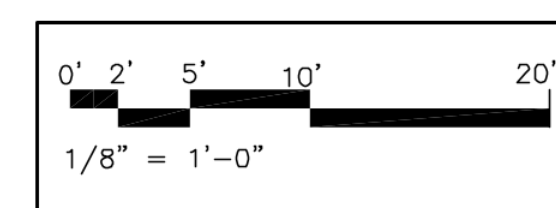
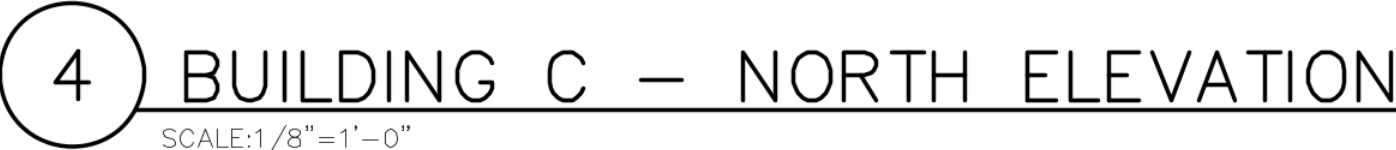
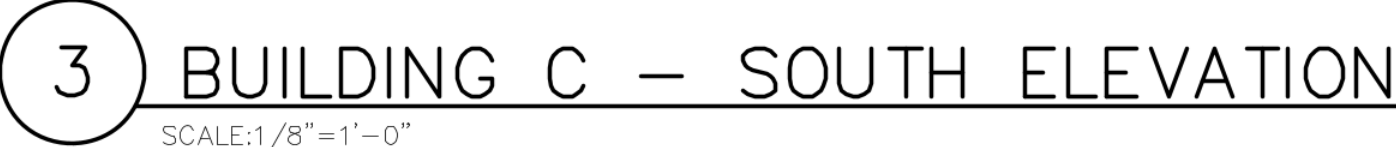
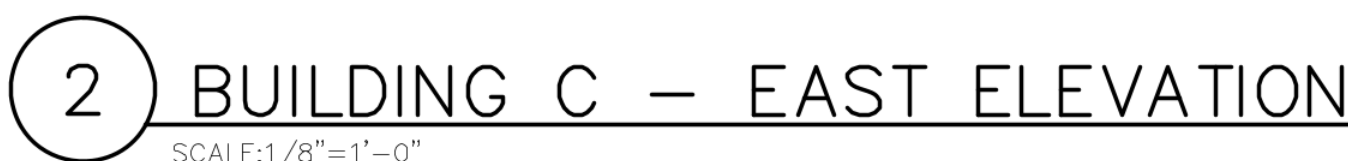

RH ARCHITECTS
DESIGN R ARCHITECTS FL, L.L.P.
D.B.A: ROSICKI-HYDE ARCHITECTS
205 WORTH AVE. SUITE 120 PALM BEACH, FL 33401
848 UPLAND ROAD WEST PALM BEACH, FL 33401
WWW.ROSICKIHYDEARCHITECTS.COM
INFO@DESIGNRARCHITECTS.COM

[illegible]

DRAWINGS AND SPECIFICATIONS, AS INSTRUMENTS OF SERVICE, ARE THE EXCLUSIVE PROPERTY OF DESIGNARCHITECTS F.L.P., WHETHER THE PROJECT FOR WHICH THEY WERE PREPARED IS EXECUTED AND/OR CONSTRUCTED OR NOT. NO PART OF ANY DRAWING OR SPECIFICATION IS TO BE REPRODUCED IN ANY FORM AND THEY ARE NOT TO BE USED BY THE PROJECT OWNER/CLIENT NOR ANY OTHER ENTITY ON ANY OTHER PROJECTS OR FOR ANY EXTENSIONS OR ADDITIONS OR ALTERATIONS TO THE ORIGINAL PROJECT EXCEPT BY WRITTEN AUTHORIZATION AND PERMISSION FROM AND AGREEMENT WITH DESIGNARCHITECTS F.L.P., SHOULD A CAD FILE BE PROVIDED TO THE CONTRACTOR HE SHALL USE THIS AT HIS RISK AND HOLD THE ARCHITECT HARMLESS, BY NO MEANS MAY THESE DRAWINGS BE REPRODUCED.

14883 50TH ST S
WELLINGTON, FL 33414

TITLE:		PROPOSED ELEVATIONS	
DATE:	03/27/25	PROJECT NO.:	2507
SCALE:	AS NOTED	DRAWING NO.:	A-2
DRAWN BY:	STS		
CHECKED BY:	RRR		
SHEET NO.:			

A-2

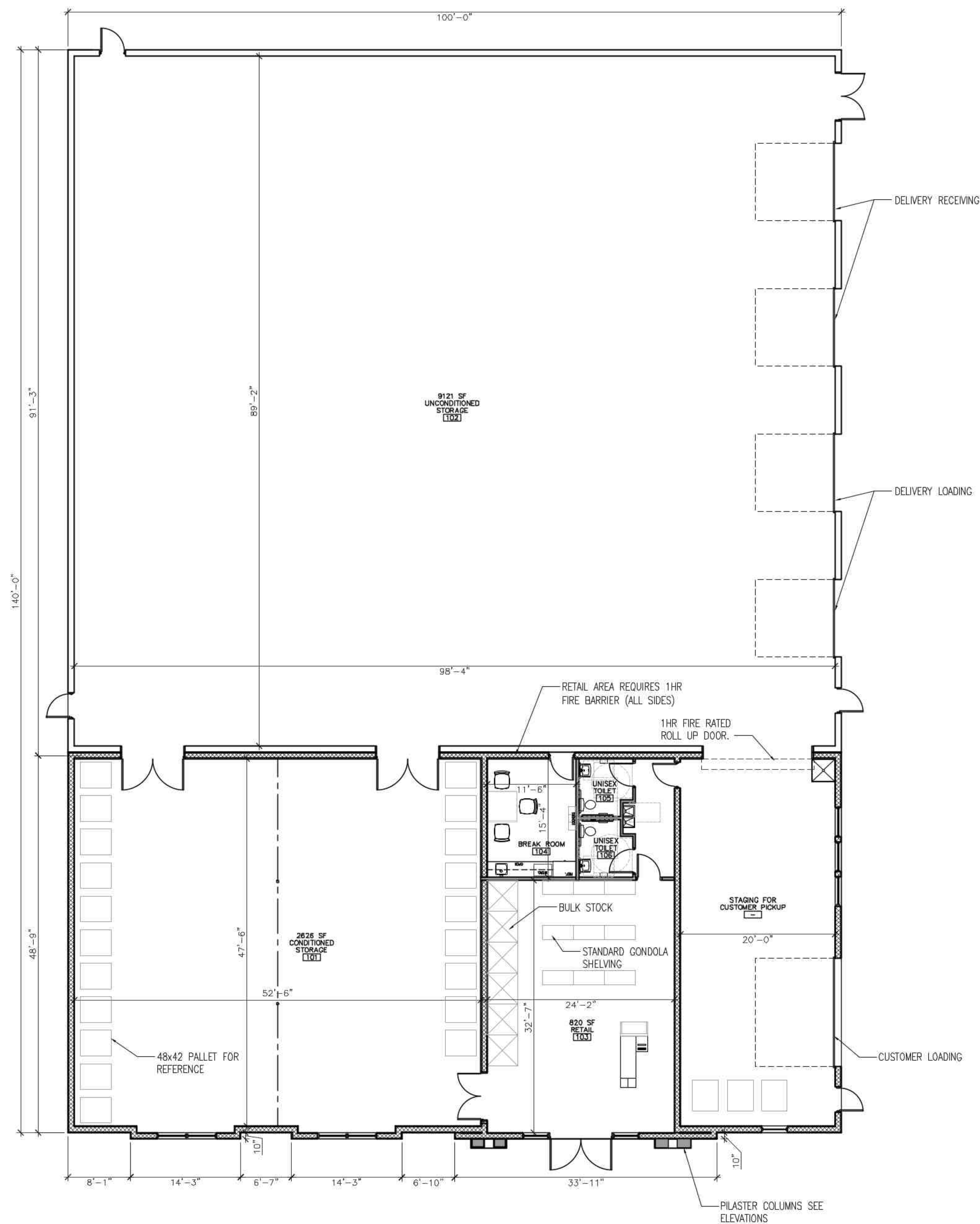

1 PROPOSED FLOOR PLAN

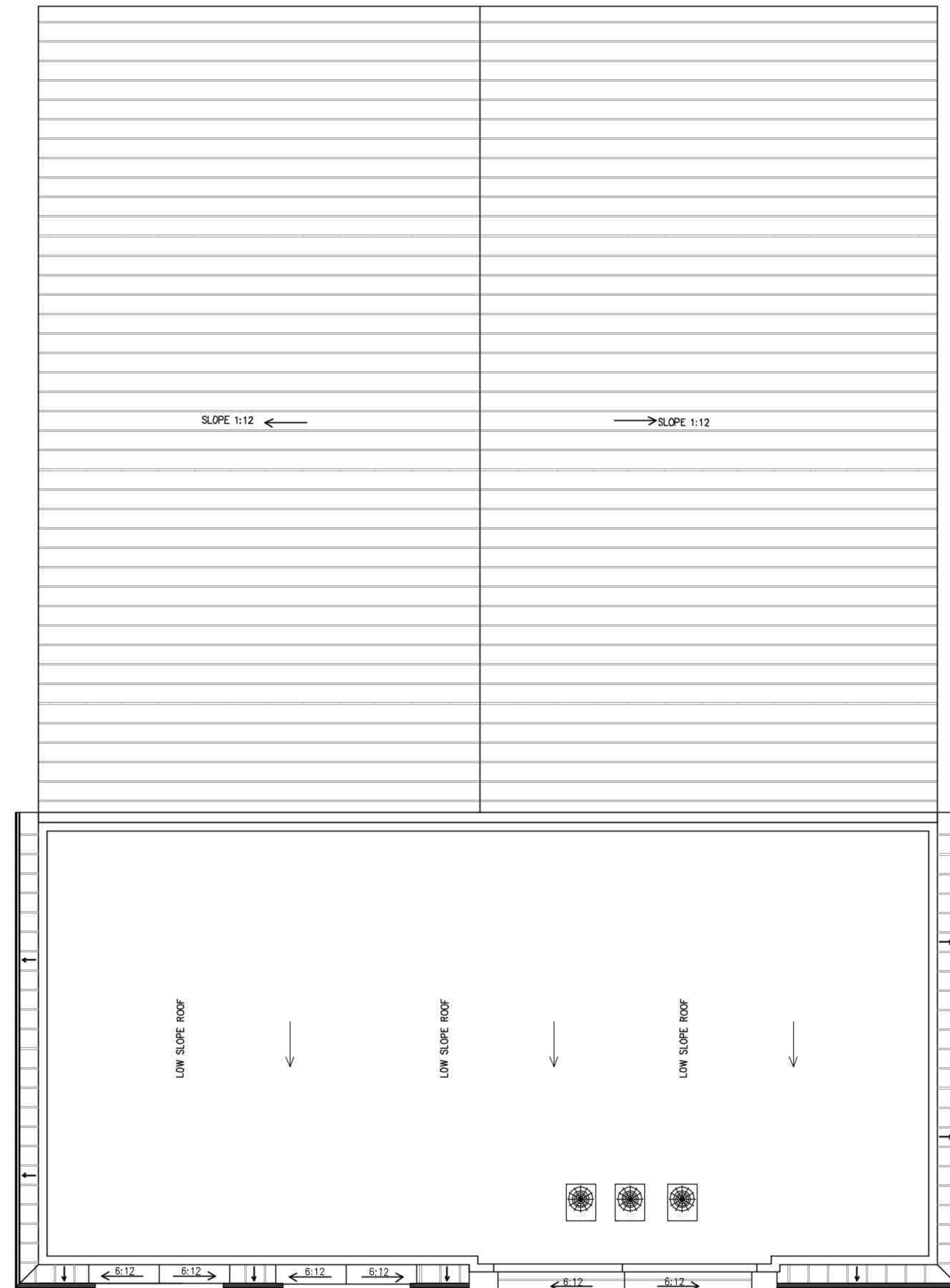
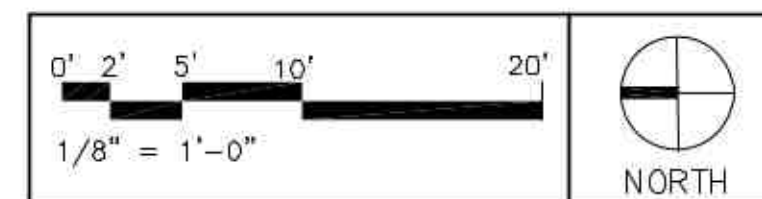

2 PROPOSED ROOF PLAN

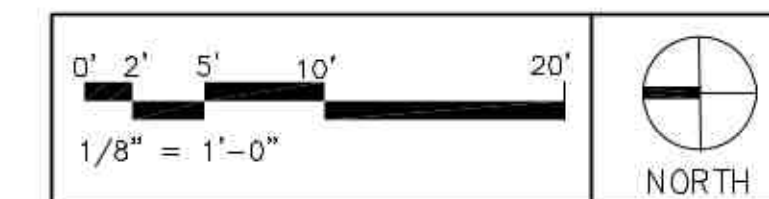

RH ARCHITECTS

DESIGN R ARCHITECTS FL, L.L.P
D.B.A: ROSICKI-HYDE ARCHITECTS
205 WORTH AVE. SUITE 120 PALM BEACH, FL 33480
848 UPLAND ROAD WEST PALM BEACH, FL 33401
WWW.ROSICKIHYDEARCHITECTS.COM
INFO@DESIGNRARCHITECTS.COM

[illegible]

DRAWINGS AND SPECIFICATIONS, AS INSTRUMENTS OF SERVICE, ARE THE EXCLUSIVE PROPERTY OF DESIGNARCHITECTS F.L.P., WHETHER THE PROJECT FOR WHICH THEY WERE PREPARED IS EXECUTED AND/OR CONTRACTED OR NOT. NO PARTS OF THE DRAWINGS ARE TO BE REPRODUCED IN ANY FORM AND THEY ARE NOT TO BE USED BY THE PROJECT OWNER/CLIENT NOR ANY OTHER ENTITY ON ANY OTHER PROJECTS OR FOR ANY EXTENSIONS OR ADDITIONS OR ALTERATIONS TO THE ORIGINAL PROJECT EXCEPT BY WRITTEN AUTHORIZATION AND PERMISSION FROM AND AGREEMENT WITH DESIGNARCHITECTS F.L.P., SHOULD A CAD FILE BE PROVIDED TO THE CONTRACTOR HE SHALL USE THIS AT HIS RISK AND HOLD THE ARCHITECT HARMLESS, BY NO MEANS MAY THESE DRAWINGS BE REPRODUCED.

14883 50TH ST S
WELLINGTON, FL 33414

TITLE: PROPOSED FLOOR PLAN
& ROOF PLAN

DATE:	03/27/25	PROJECT NO:	2507
SCALE:	AS NOTED	DRAWING NO:	
DRAWN BY:	STS		
CHECKED BY:	RRR		
SHEET NO:			

A-1