

VILLAGE COUNCIL

- BOB MARGOLIS
MAYOR
- JOHN GREENE
VICE MAYOR
- MATT WILLHITE
COUNCILMAN
- JOHN MCGOVERN
COUNCILMAN
- ANNE GERWIG
COUNCILWOMAN

VILLAGE OF WELLINGTON,
FLORIDA

SADDLE TRAIL PARK SOUTH
CONSTRUCTION PLANS

WELLINGTON BID NO. 002-15/DZ



INDEX OF SHEETS

| SHEET NO. | DESCRIPTION |
|--------------------|--|
| COVER | TITLE SHEET |
| GN-1 THRU GN-2 | GENERAL NOTES |
| TYP-1 | TYPICAL SECTIONS |
| PDD-1 THRU PDD-2 | PAVING, GRADING AND DRAINAGE DETAILS |
| SWPP-1 THRU SWPP-2 | STORMWATER POLLUTION PREVENTION PLAN |
| KEY-1 | KEY PLAN |
| PD-1 THRU PD-12 | ROADWAY PLANS: APPALOOSA TRAIL |
| PD-13 THRU PD-24 | ROADWAY PLANS: EQUESTRIAN WAY |
| PD-25 THRU PD-29 | ROADWAY PLANS: LAUREL TRAIL |
| PD-30 THRU PD-31 | ROADWAY PLANS: WHITNEY WAY |
| SEC-1 THRU SEC-8 | ROADWAY CROSS SECTIONS: APPALOOSA TRAIL |
| SEC-9 THRU SEC-15 | DRIVEWAY CROSS SECTIONS: APPALOOSA TRAIL |
| SEC-16 THRU SEC-22 | DRIVEWAY CROSS SECTIONS: EQUESTRIAN WAY |
| SEC-23 THRU SEC-28 | DRIVEWAY CROSS SECTIONS: EQUESTRIAN WAY |
| SEC-29 THRU SEC-31 | ROADWAY CROSS SECTIONS: LAUREL TRAIL |
| SEC-32 THRU SEC-34 | DRIVEWAY CROSS SECTIONS: LAUREL TRAIL |
| SEC-35 | ROADWAY CROSS SECTIONS: WHITNEY WAY |
| SEC-36 | DRIVEWAY CROSS SECTIONS: WHITNEY WAY |
| WS-1 THRU WS-16 | WATER PLAN |
| WSD-1 THRU WSD-3 | WATER DETAILS |

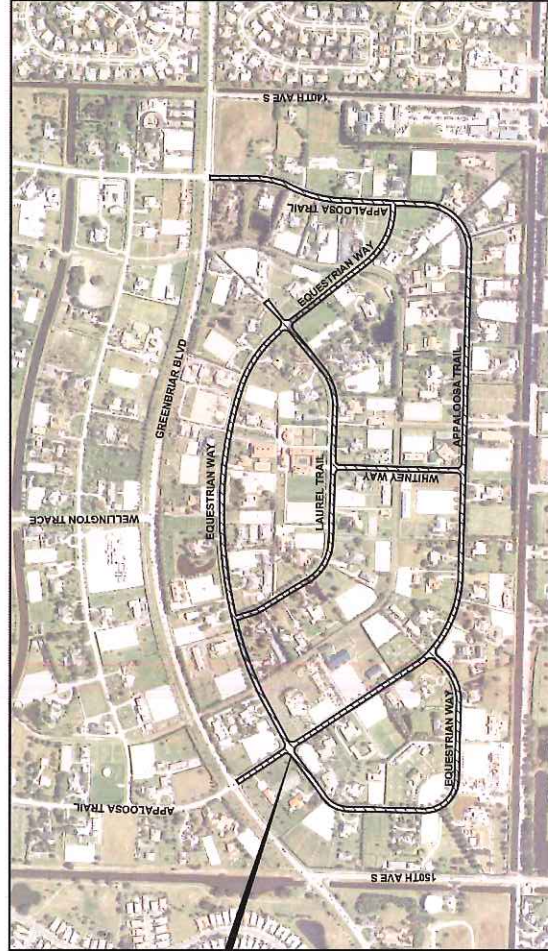

PROJECT

SECTION 17, TOWNSHIP 44S, RANGE 41E
SADDLE TRAIL PARK SOUTH
WELLINGTON, FL 33414

LOCATION MAP
N.T.S.

REPRODUCTION OF THESE PLANS FOR ANY PURPOSE OTHER THAN THAT AUTHORIZED BY THE ENGINEER OR ARCHITECT MAY BE PENALIZED BY LAW. THIS MUST BE CONSIDERED WHEN OBTAINING SCALED DATA.

| | | | |
|----------|-------------|-------------|------|
| DATE | APPROVED BY | DESIGNED BY | DATE |
| FEB 2015 | [Signature] | [Signature] | |

| |
|-----------|
| REVISIONS |
| |
| |
| |
| |



WELLINGTON, FLORIDA
SADDLE TRAIL PARK SOUTH

WGI
Wantman Group, Inc.
2025 Vista Parkway, Suite 100
West Palm Beach, FL 33411
Phone No. 561.687.2300
Fax No. 561.687.1130
CMT No. 60991 - L1 No. 7055

PROJECT NUMBER
1525.00
SHEET NUMBER
COVER



100% PLANS
AUGUST 20, 2015

ENGINEER OF RECORD
WILLIAM LAMOTTE, P.E.
REG. # 1202
August 18, 2015