









SUMMARY OF SIGNAGE

SIGN	GRAPHIC	DESCRIPTION	FT²
1.0		- ILLUMINATED CHANNEL LETTERS - FLAT & PUSH THRU FACES - 1" SPACERS - (1) ONE REQUIRED FOR SOUTH ELEV	44.33
2.0		- ILLUMINATED CHANNEL LETTERS - FLAT & PUSH THRU FACES - 1" SPACERS - (1) ONE REQUIRED FOR WEST ELEV	44.33
3.0		- ILLUMINATED CHANNEL LETTERS - FLAT & PUSH THRU FACES - (1) ONE REQUIRED FOR EAST ELEV	86.29
4.0		- TAKE OUT SIGN - ALUMINUM PANELS - (5) FIVE REQUIRED	1.5
5.0		- FCO LETTERS - MOUNTED TO CANOPY WITH UPLIGHTING - (1) ONE REQUIRED	2.479
6.0		- SHOEBOX FACE REPLACEMENT - PUSH THRU LETTERS - (2) REQUIRED FOR EXISTING D/S SIGN	18.0
7.0		- DOOR VINYL - (1) ONE REQUIRED	NA
8.0		- FCO LETTERS ON LIGHT COVE - (1) ONE REQUIRED	4.47

CODE INFO

NA

COLORS



3M GOLDEN YELLOW  
3630-125



PANTONE 4625C  
7725-19 DEEP MAHOGANY BROWN



PANTONE BLACK C  
3M 3630-22

SITE MAP



NORTH

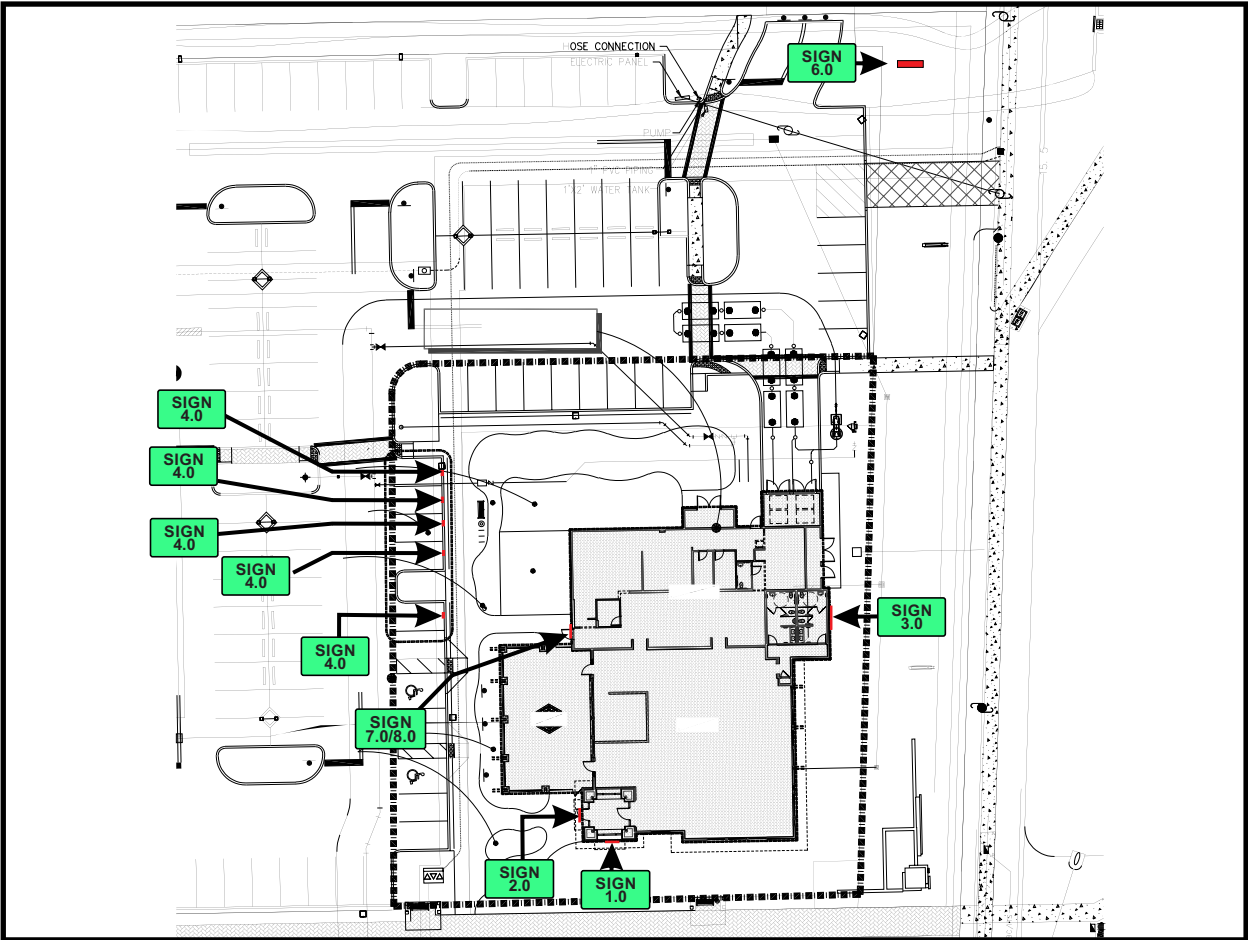

1343 S STATE RD 7, WELLINGTON, FL 33414

DRAWING NO.

E049051

SITE/  
SUM

DATE OF

LAST CHANGE:  
02/05/25

REVISION #

1

ADDITIONAL INSTALL NOTES:

FILE LOC:

Documents\Lazy Dog\SITES\Wellington FL E049051\11 Production Files

CONSULTANT:

HOUSE  
PROJECT MANAGER:  
N DIGGINS  
DESIGNER:  
K CASA

ASG

ADVANCE SIGN GROUP



800.861.8006

ADVANCESIGNGROUP.COM

1.0 ELEVATION

SOUTH ELEVATION \_ SIGN 1.0

SCALE: 3/32"=1'

FIELD SURVEY REQUIRED

All dimensions are estimated and subject to change upon confirmation of field conditions.

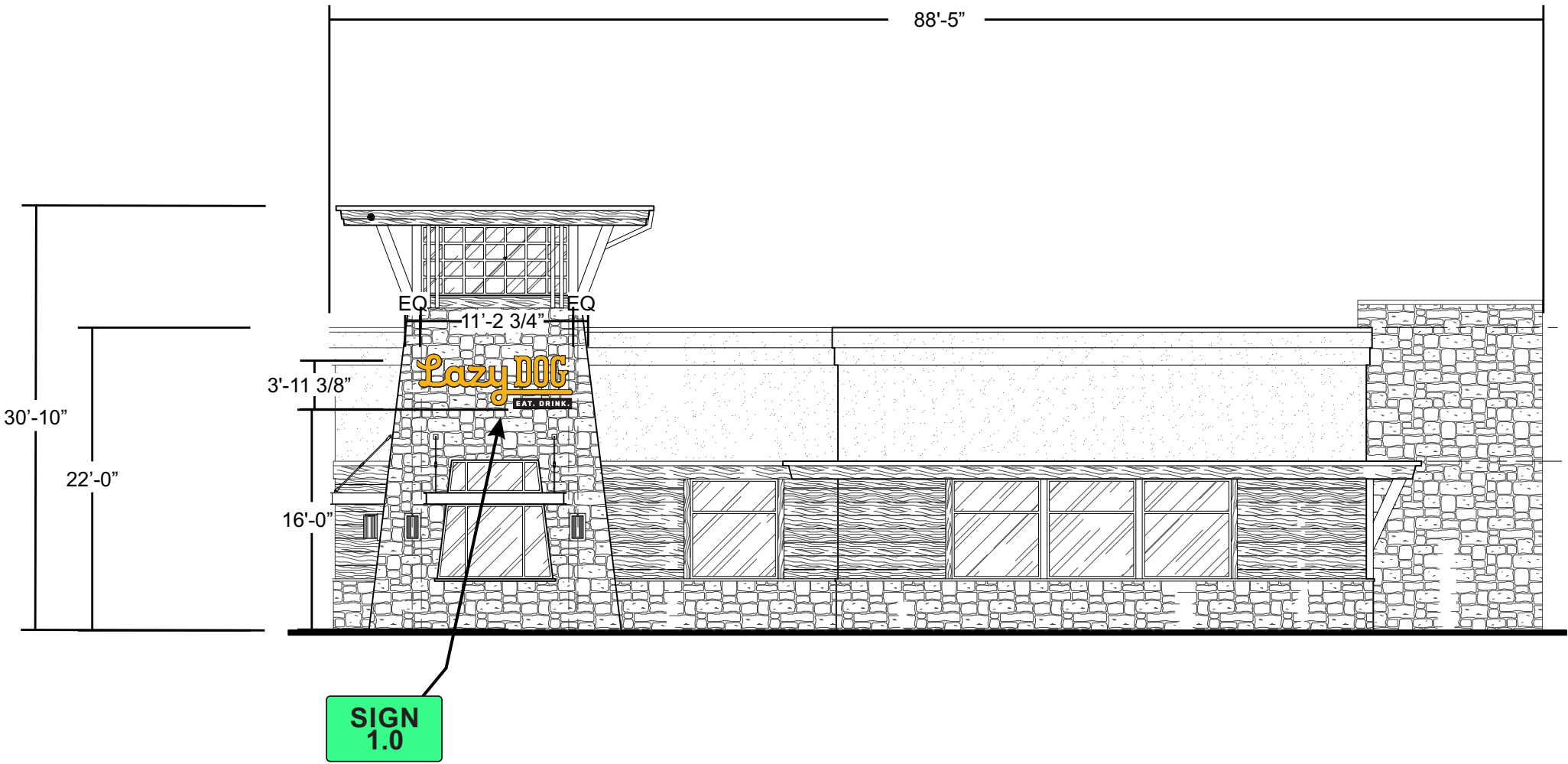

1343 S STATE RD 7, WELLINGTON, FL 33414

DRAWING NO.

E049051

ELEV

DATE OF

LAST CHANGE:  
02/05/25

REVISION #

1

ADDITIONAL INSTALL NOTES:

FILE LOC:  
Documents\Lazy Dog\SITES\Wellington FL E049051\11 Production Files

CONSULTANT:

HOUSE  
PROJECT MANAGER:  
N DIGGINS  
DESIGNER:  
K CASA

ASG

ADVANCE SIGN GROUP



800.861.8006

ADVANCESIGNGROUP.COM

2.0, 7.0 & 8.0 ELEVATION

WEST ELEVATION \_ SIGN 2.0, 7.0 & 8.0

SCALE: 3/32"=1'

FIELD SURVEY REQUIRED

All dimensions are estimated and subject to change upon confirmation of field conditions.

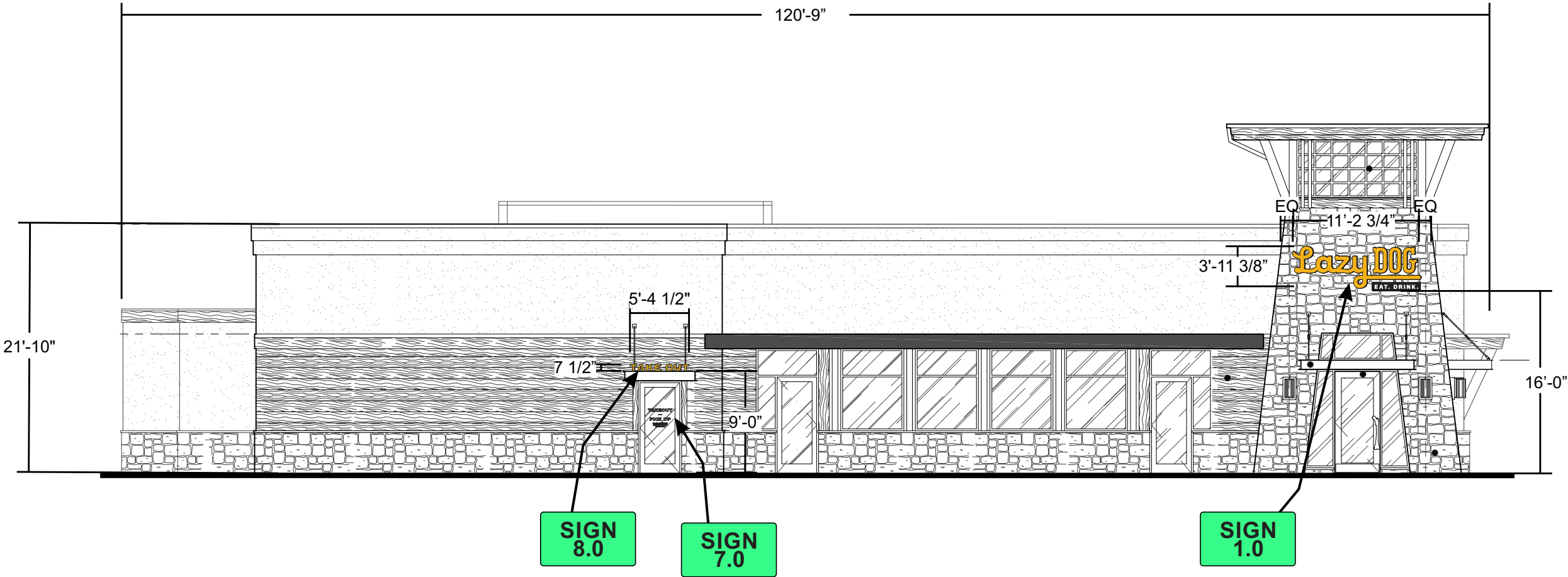

- NOTES:**
- CUSTOMER TO CONFIRM EXACT LOCATION OF TAKE OUT VINYL.



1343 S STATE RD 7, WELLINGTON, FL 33414

DRAWING NO.

E049051

ELEV

DATE OF

LAST CHANGE:  
02/05/25

REVISION #

1

ADDITIONAL INSTALL NOTES:

FILE LOC:  
Documents\Lazy Dog\SITES\Wellington FL E049051\11 Production Files

CONSULTANT:

HOUSE  
PROJECT MANAGER:  
N DIGGINS  
DESIGNER:  
K CASA

ASG

ADVANCE SIGN GROUP



800.861.8006

ADVANCESIGNGROUP.COM

3.0 ELEVATION

EAST ELEVATION \_ SIGN 3.0

SCALE: 3/32"=1'

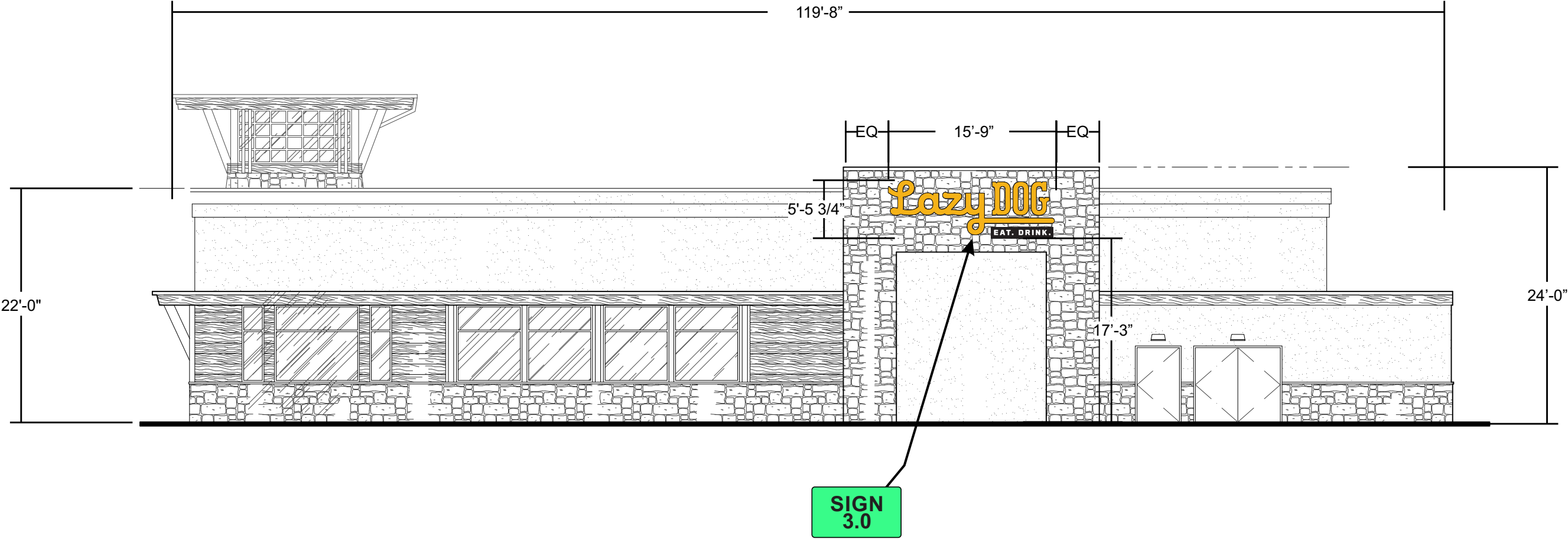

FIELD SURVEY REQUIRED

All dimensions are estimated and subject to change upon confirmation of field conditions.



1343 S STATE RD 7, WELLINGTON, FL 33414

DRAWING NO.

E049051

ELEV

DATE OF

LAST CHANGE:  
02/05/25

REVISION #

1

ADDITIONAL INSTALL NOTES:

FILE LOC:  
Documents\Lazy Dog\SITES\Wellington FL E049051\11 Production Files

CONSULTANT:

HOUSE  
PROJECT MANAGER:  
N DIGGINS  
DESIGNER:  
K CASA

ASG

ADVANCE SIGN GROUP



800.861.8006

ADVANCESIGNGROUP.COM

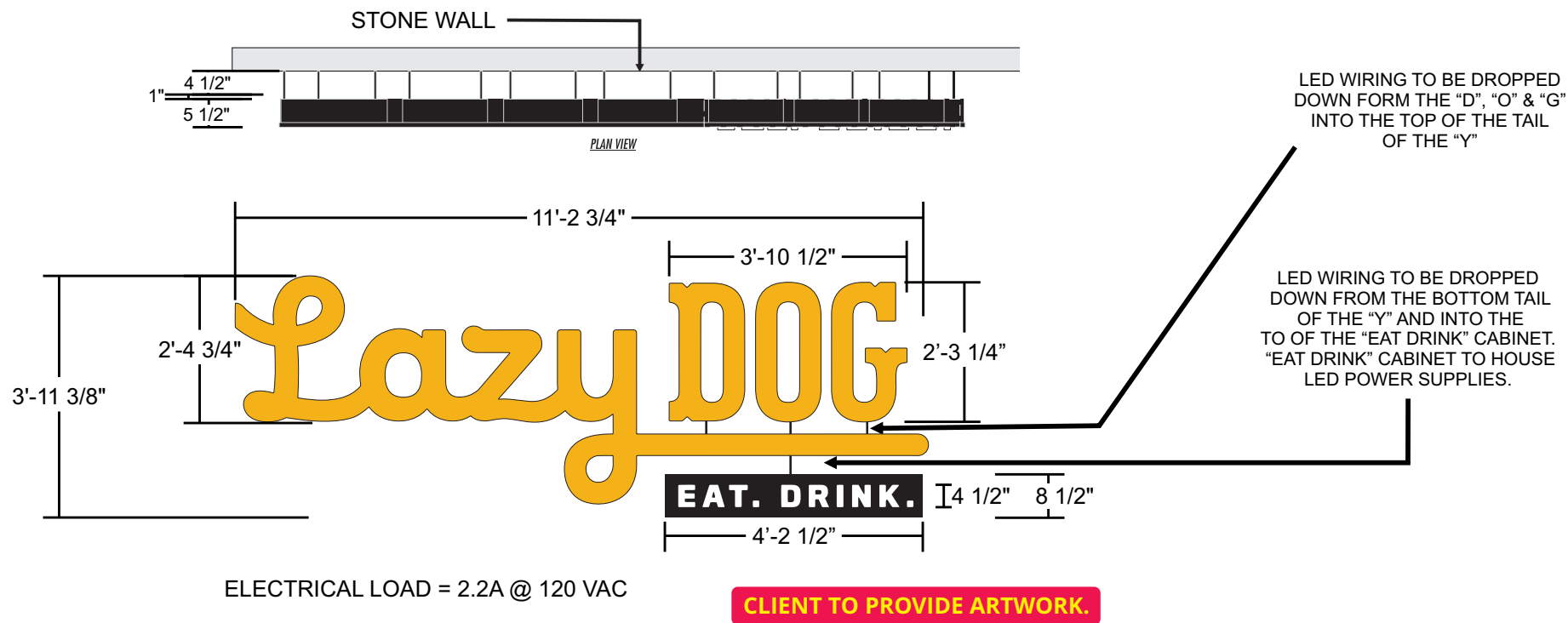

SECTION DETAIL

NOT TO SCALE

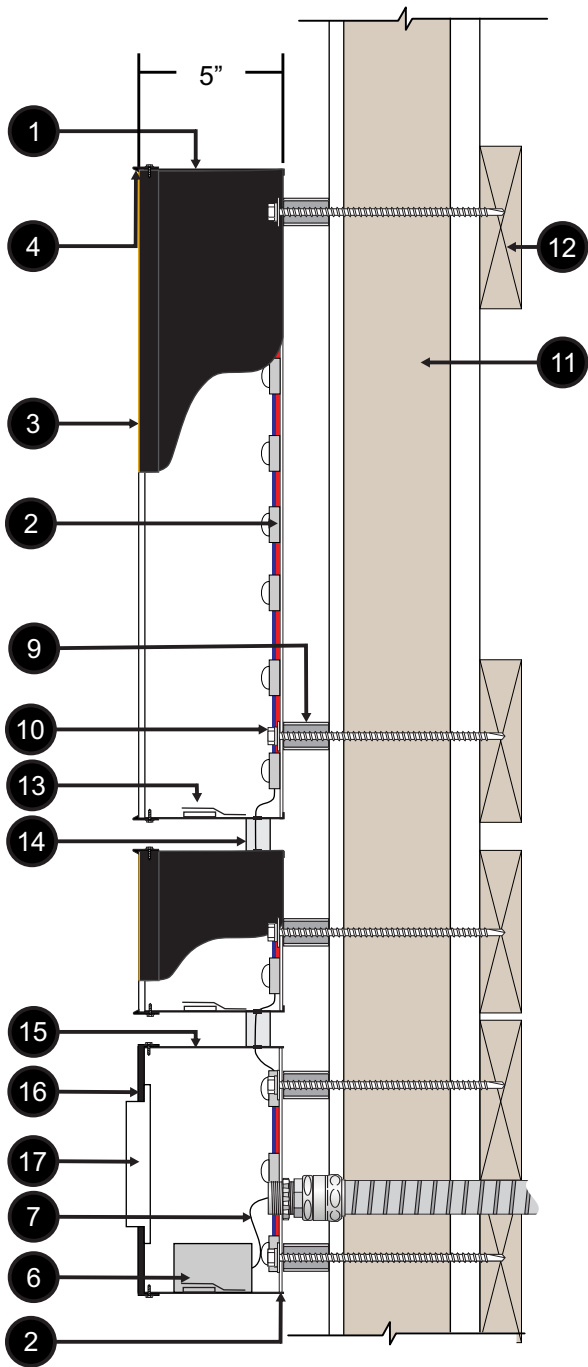

ILLUMINATED CHANNEL LETTERS

SCALE: 3/8" = 1'-0"

(QTY. 2) TWO REQUIRED

44.33 FT<sup>2</sup>

- 1 5" DEEP - .040 ALUMINUM RETURNS OUTSIDE **BLACK** / INSIDE **WHITE**.
- 2 .125 ACM BACKS OUTSIDE **BLACK**/ INSIDE **WHITE**
- 3 1/8" **WHITE 2406** ACRYLIC FACES WITH FIRST SURFACE 3M GOLDEN YELLOW 3630-125 VINYL
- 4 1" **BLACK** JEWELITE TRIM CAP
- 5 3200K **WHITE** LED ILLUMINATION (QTY & PLACEMENT DETERMINED BY SIGN SIZE)
- 6 REMOTE 120V-277V POWER SUPPLIES MOUNTED INSIDE UL LISTED/RECOGNIZED BOXES.
- 7 UL LISTED/RECOGNIZED 18 AWG/2PLTC WIRING AND FIXTURES GOING TO POWER SUPPLIES.
- 8 SIGN TO HAVE AN 8'-0" WHIP.
- 9 1" ALUMINUM SPACERS CUT DOWN IN FIELD
- 10 MOUNTING HARDWARE - **TBD**.
- 11 WALL CONSTRUCTION - **TBD**.
- 12 BLOCKING PROVIDED BY GC
- 13 1/4" WEEP HOLES WITH LIGHT BAFFLES
- 14 PVC SPACERS PAINTED TO MATCH FACADE (**TBD**), TO COVER LED WIRING
- 15 5" DEEP .090 ALUMINUM RETURNS OUTSIDE **BLACK**/INSIDE **WHITE**
- 16 .125 ALUMINUM FACE PAINTED **BLACK**
- 17 1/2" PUSH-THRU ACRYLIC WITH FIRST SURFACE 3M WHITE 3630-20 VINYL & SECOND SURFACE 3M DIFFUSER FILM 3635-70P VINYL

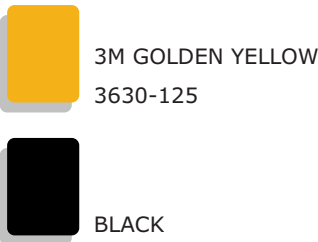

1343 S STATE RD 7, WELLINGTON, FL 33414

DRAWING NO.

E049051

1.0/2.0

DATE OF

LAST CHANGE:  
02/05/25

REVISION #

1

ADDITIONAL INSTALL NOTES:

FILE LOC:

Documents\Lazy Dog\SITES\Wellington FL E049051\11 Production Files

CONSULTANT:

**HOUSE**  
PROJECT MANAGER:  
**N DIGGINS**  
DESIGNER:  
**K CASA**

**ASG**

ADVANCE SIGN GROUP



800.861.8006

ADVANCESIGNGROUP.COM



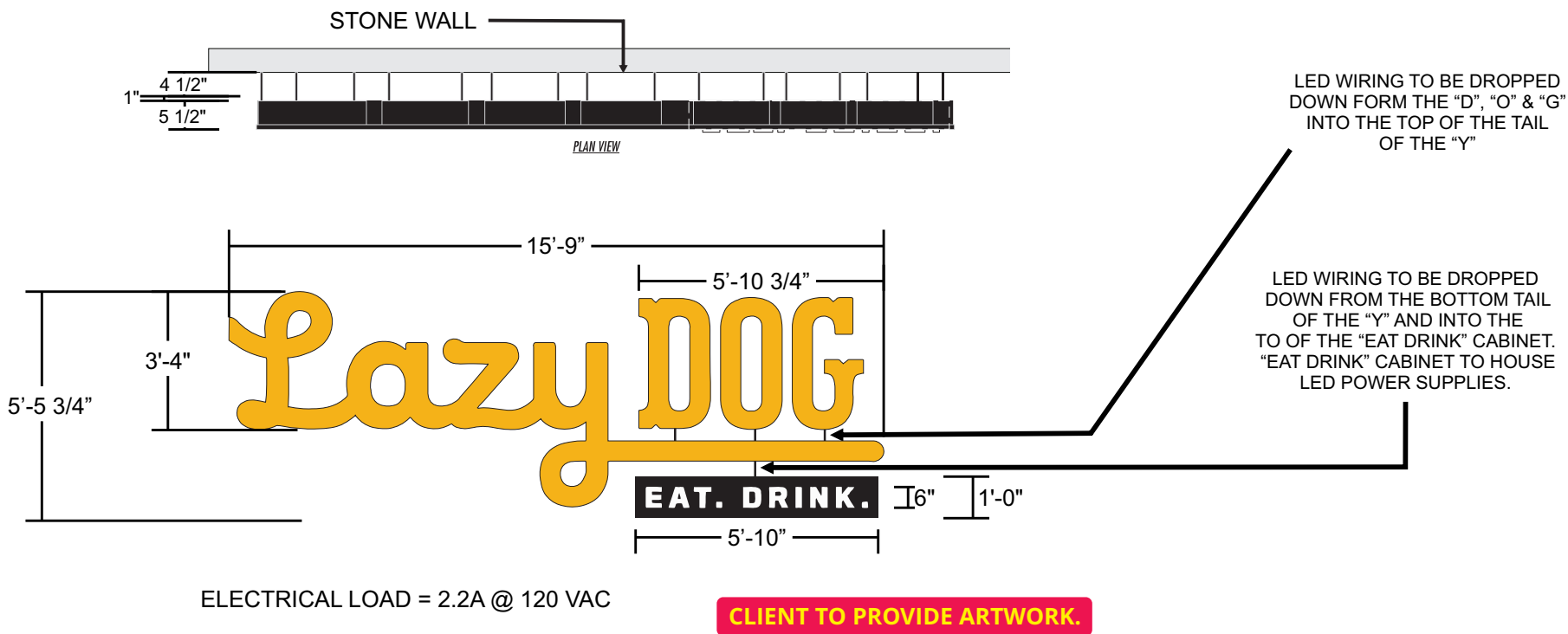

SECTION DETAIL

NOT TO SCALE

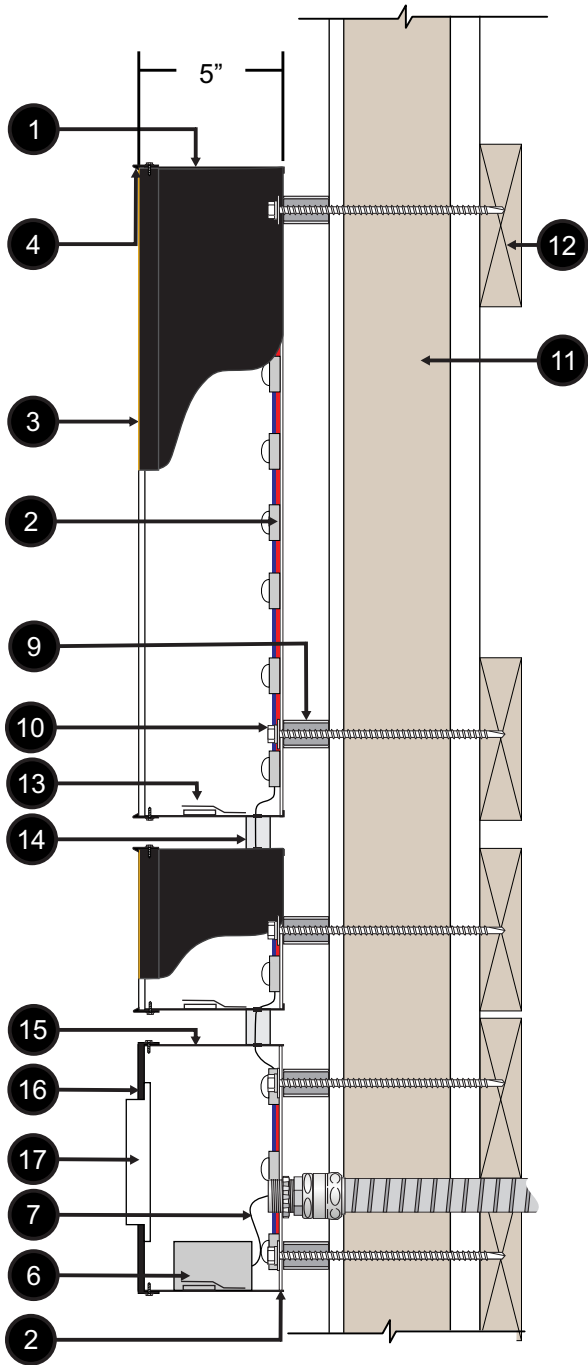

ILLUMINATED CHANNEL LETTERS

SCALE: 3/4" = 1'-0"

(QTY. 1) ONE REQUIRED

86.29 FT<sup>2</sup>

- 1 5" DEEP - .040 ALUMINUM RETURNS OUTSIDE **BLACK** / INSIDE **WHITE**.
- 2 .125 ACM BACKS OUTSIDE **BLACK**/ INSIDE **WHITE**
- 3 1/8" **WHITE 2406** ACRYLIC FACES WITH FIRST SURFACE 3M GOLDEN YELLOW 3630-125 VINYL
- 4 1" **BLACK** JEWELITE TRIM CAP
- 5 3200K **WHITE** LED ILLUMINATION (QTY & PLACEMENT DETERMINED BY SIGN SIZE)
- 6 REMOTE 120V-277V POWER SUPPLIES MOUNTED INSIDE UL LISTED/RECOGNIZED BOXES.
- 7 UL LISTED/RECOGNIZED 18 AWG/2PLTC WIRING AND FIXTURES GOING TO POWER SUPPLIES.
- 8 SIGN TO HAVE AN 8'-0" WHIP.
- 9 1" ALUMINUM SPACERS CUT DOWN IN FIELD
- 10 MOUNTING HARDWARE - **TBD**.
- 11 WALL CONSTRUCTION - **TBD**.
- 12 BLOCKING PROVIDED BY GC
- 13 1/4" WEEP HOLES WITH LIGHT BAFFLES
- 14 PVC SPACERS PAINTED TO MATCH FACADE (**TBD**), TO COVER LED WIRING
- 15 5" DEEP .090 ALUMINUM RETURNS OUTSIDE **BLACK**/INSIDE **WHITE**
- 16 .125 ALUMINUM FACE PAINTED **BLACK**
- 17 1/2" PUSH-THRU ACRYLIC WITH FIRST SURFACE 3M WHITE 3630-20 VINYL & SECOND SURFACE 3M DIFFUSER FILM 3635-70P VINYL

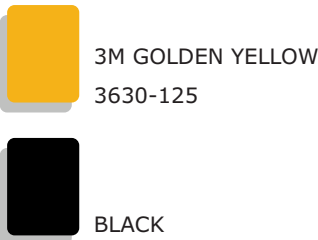

1343 S STATE RD 7, WELLINGTON, FL 33414

DRAWING NO.

E049051

3.0

DATE OF

LAST CHANGE:  
02/05/25

REVISION #

1

ADDITIONAL INSTALL NOTES:

FILE LOC:

Documents\Lazy Dog\SITES\Wellington FL E049051\11 Production Files

CONSULTANT:

**HOUSE**  
PROJECT MANAGER:  
**N DIGGINS**  
DESIGNER:  
**K CASA**

**ASG**

ADVANCE SIGN GROUP



800.861.8006

ADVANCESIGNGROUP.COM

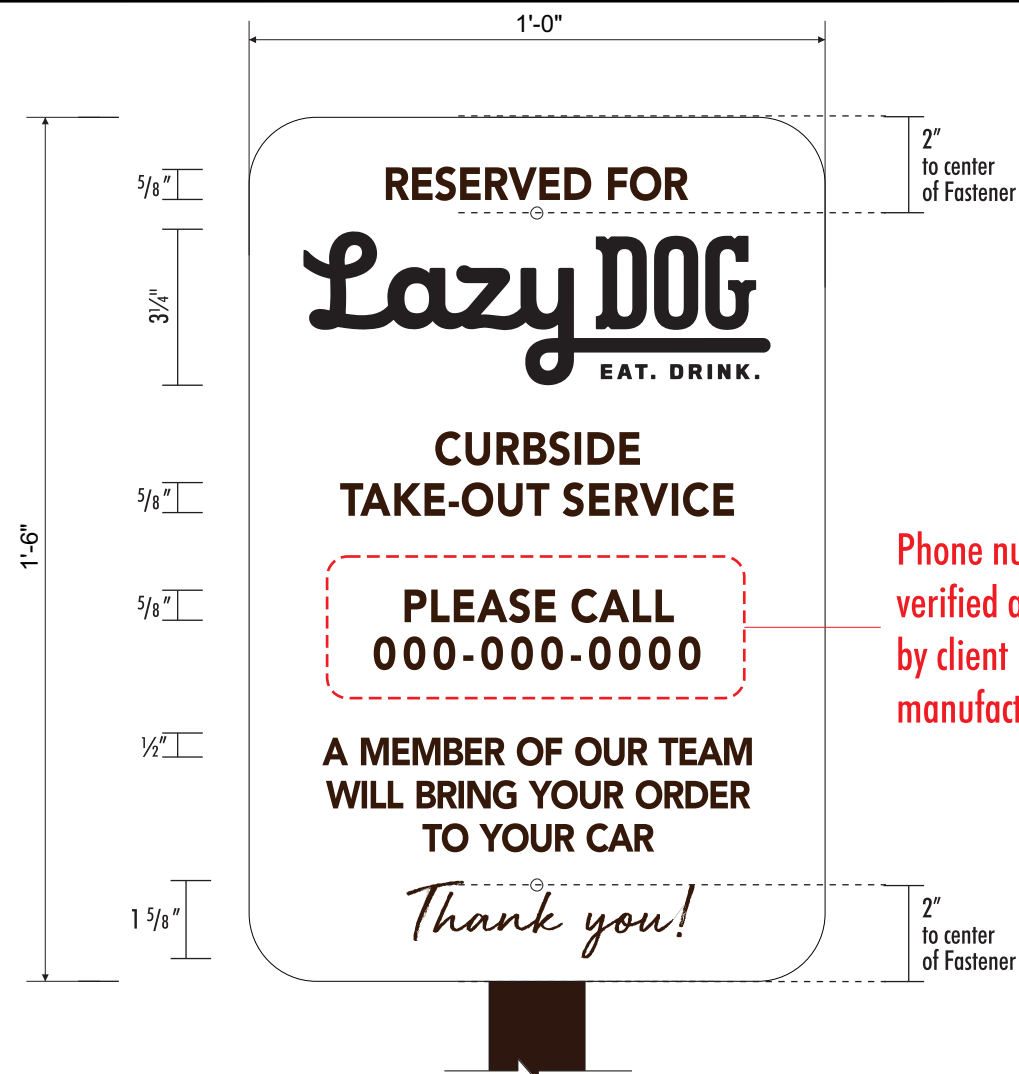

Phone number to be verified and provided by client PRIOR to manufacturing

SECTION DETAIL

SCALE: 1"=1'

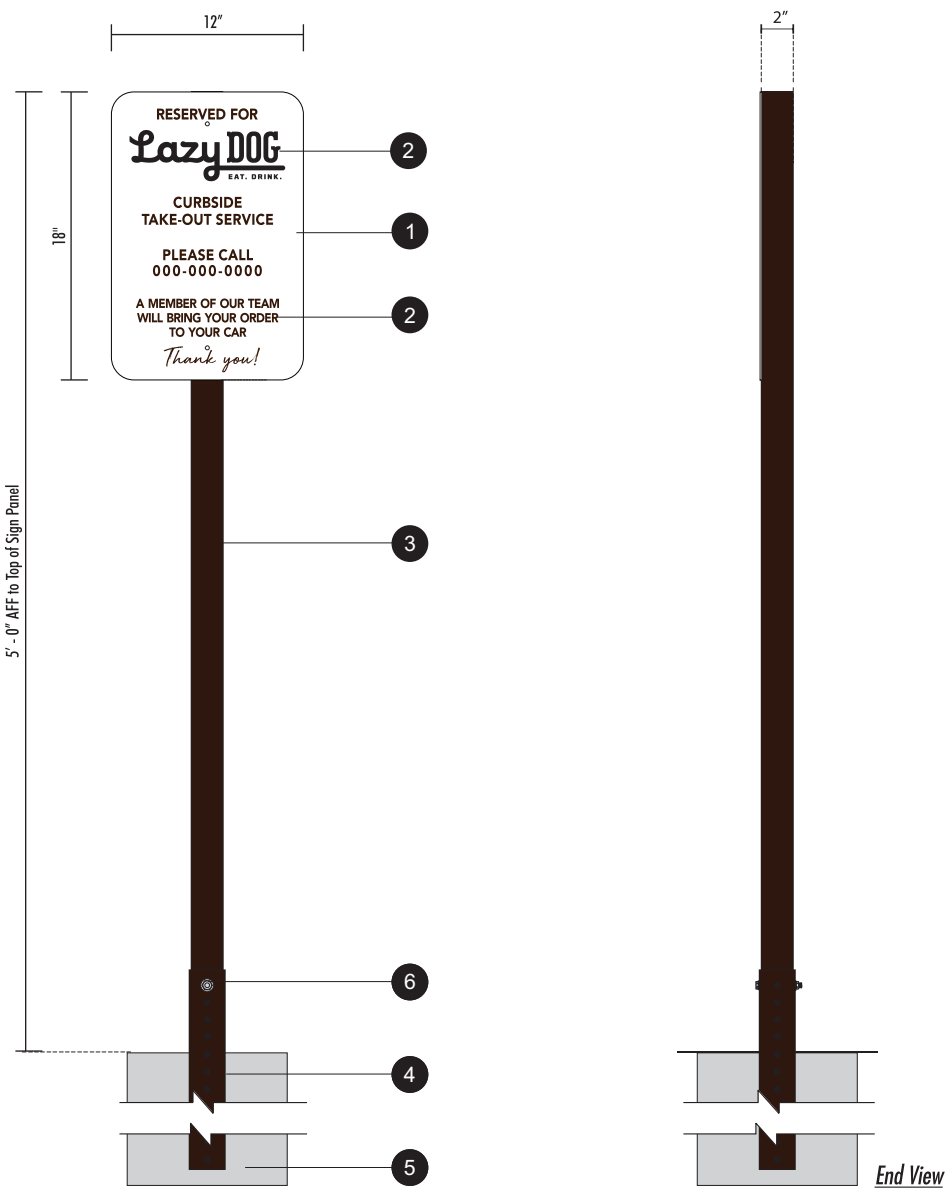

PARKING SIGNS - LOCATION TO BE VERIFIED

SCALE 3/8" = 1'-0"

(QTY. 5) FIVE REQUIRED

1.5 FT²

- 1 .090 ALUMINUM PANEL PAINTED MATTHEWS WHITE
- 2 UV PRINTED FIRST SURFACE VINYL TO PMS BLACK C 3M 3630-22 & PMS 4625C 7725-19 DEEP MAHOGANY BROWN
- 3 2" ALUMINUM SQUARE TUBE SUPPORT WITH EASED EDGES AND CAPPED AT TOP, TO BE PAINTED TO MATCH PMS 4625C (SATIN FINISH), BOTTOM OF POST TO HAVE CUSTOM DRILLED HOLES TO LINE-UP WITH PRE-DRILLED HOLES IN BREAK AWAY ANCHOR POST
- 4 2 1/4" SQ. TUBE, BREAK AWAY ANCHOR POST WITH PRE-DRILLED HOLES, PAINTED TO MATCH PMS 4625C
- 5 CONCRETE FOOTING (SEE DETAIL NEXT PAGE)
- 6 MOUNTING TBD

PANTONE BLACK C  
3M 3630-22

PANTONE 4625C  
7725-19 DEEP MAHOGANY BROWN

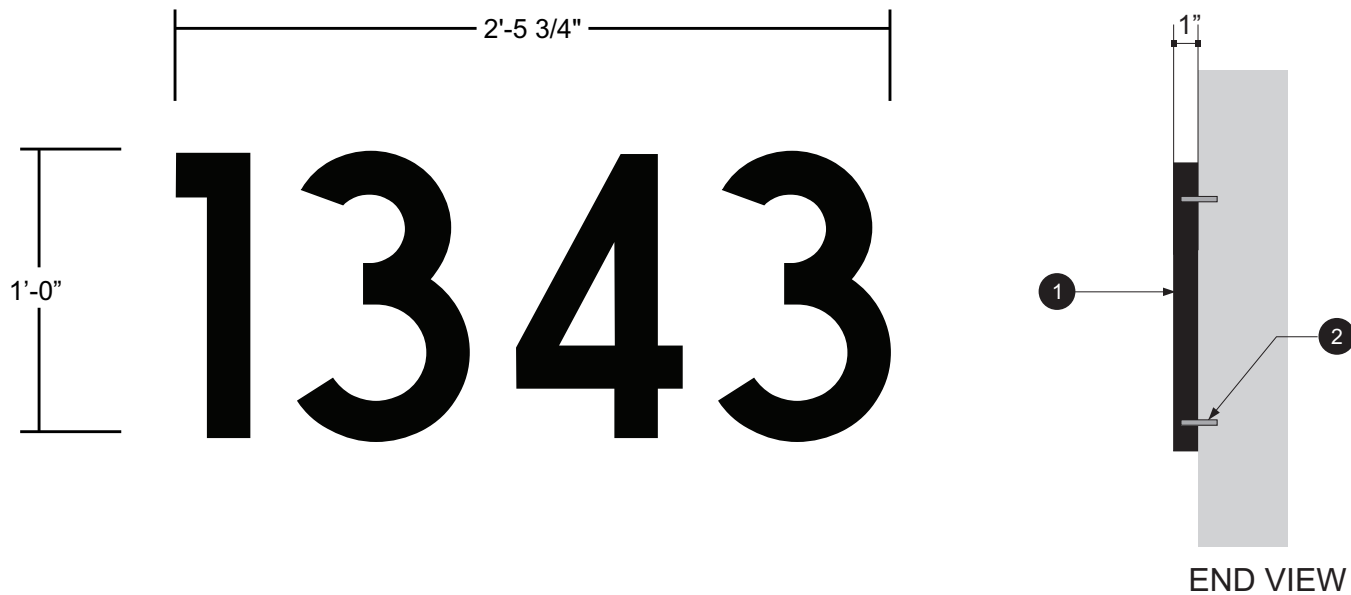

NOTE: ADDRESS NUMBERS AND LOCATION ON ELEVATION  
TO BE CONFIRMED **PRIOR** TO MANUFACTURING/INSTALLATION.

FCO ADDRESS NUMBERS

SCALE 1 1/2" = 1'-0"

(QTY. 1) ONE REQUIRED

2.479 FT²

- 1 1" THICK ACRYLIC PAINTED BLACK (SATIN FINISH)
- 2 STUD MOUNTED WITH 1/4" THREADED ALUMINUM STUDS, DRILLED HOLE TO BE FILLED WITH HIGH BOND EPOXY



PROPOSED FCO NUMBERS

SCALE: 1/4"=1'

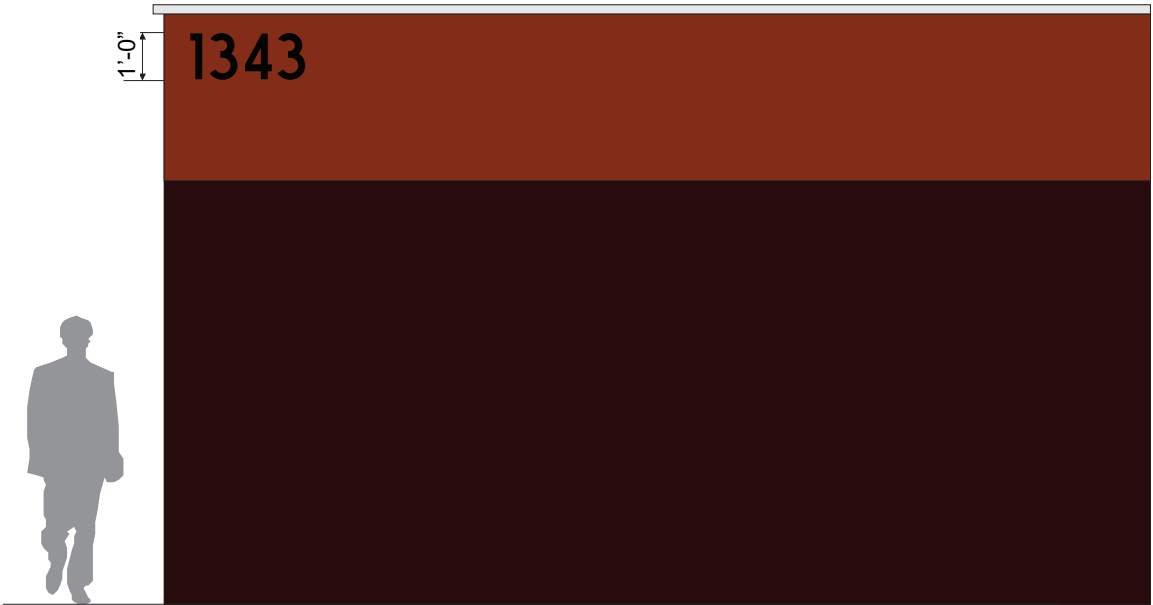

1343 S STATE RD 7, WELLINGTON, FL 33414

DRAWING NO.

E049051

5.0

DATE OF

LAST CHANGE:  
02/05/25

REVISION #

1

ADDITIONAL INSTALL NOTES:

FILE LOC:

Documents\Lazy Dog\SITES\Wellington FL E049051\11 Production Files

CONSULTANT:

HOUSE  
PROJECT MANAGER:  
N DIGGINS  
DESIGNER:  
K CASA



ADVANCE SIGN GROUP



800.861.8006

ADVANCESIGNGROUP.COM



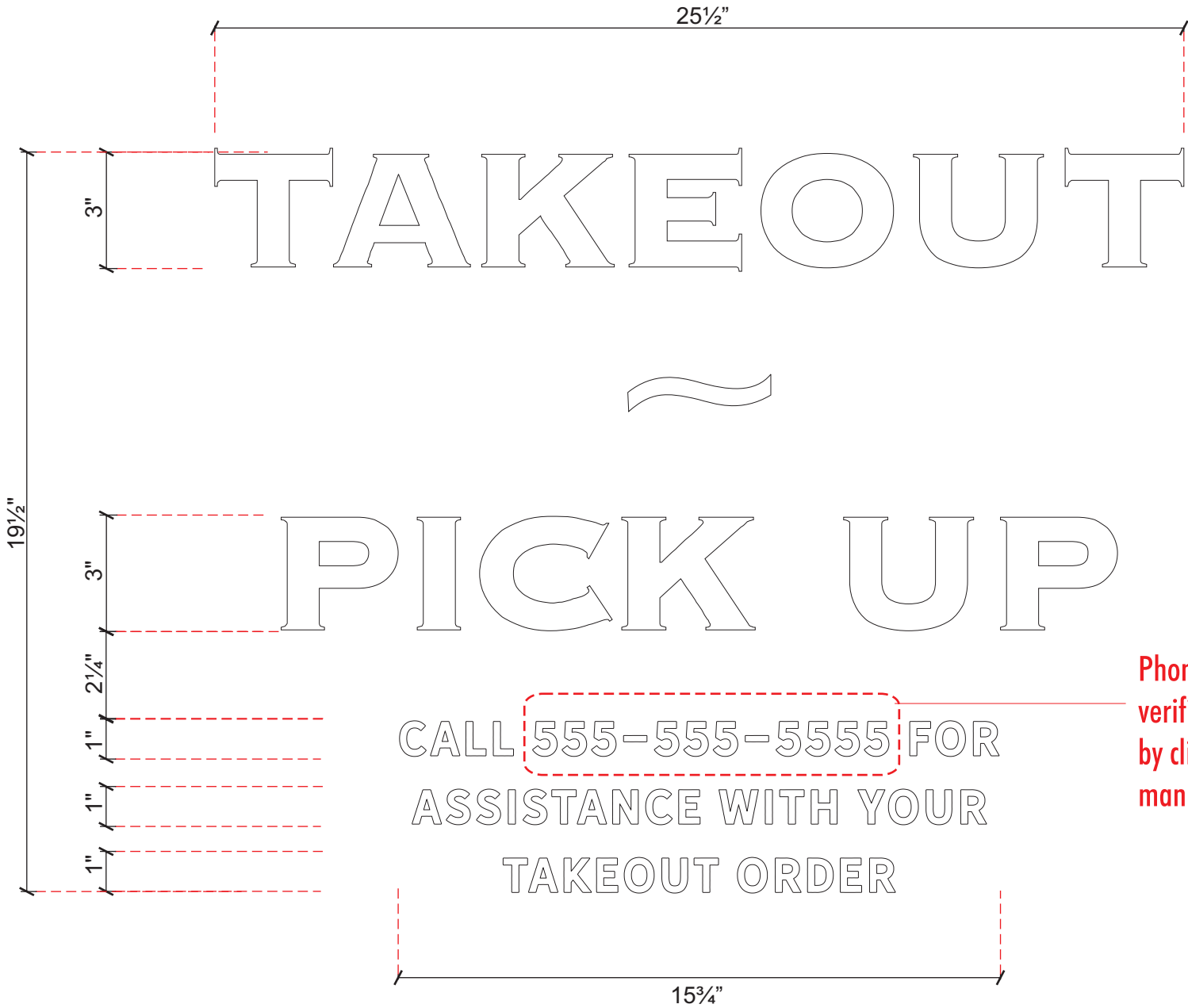

**FIELD SURVEY REQUIRED**  
All dimensions are estimated and subject to change upon confirmation of field conditions.

Phone number to be verified and provided by client **PRIOR** to manufacturing

PROPOSED DOOR VINYL

SCALE: 1/2"=1'

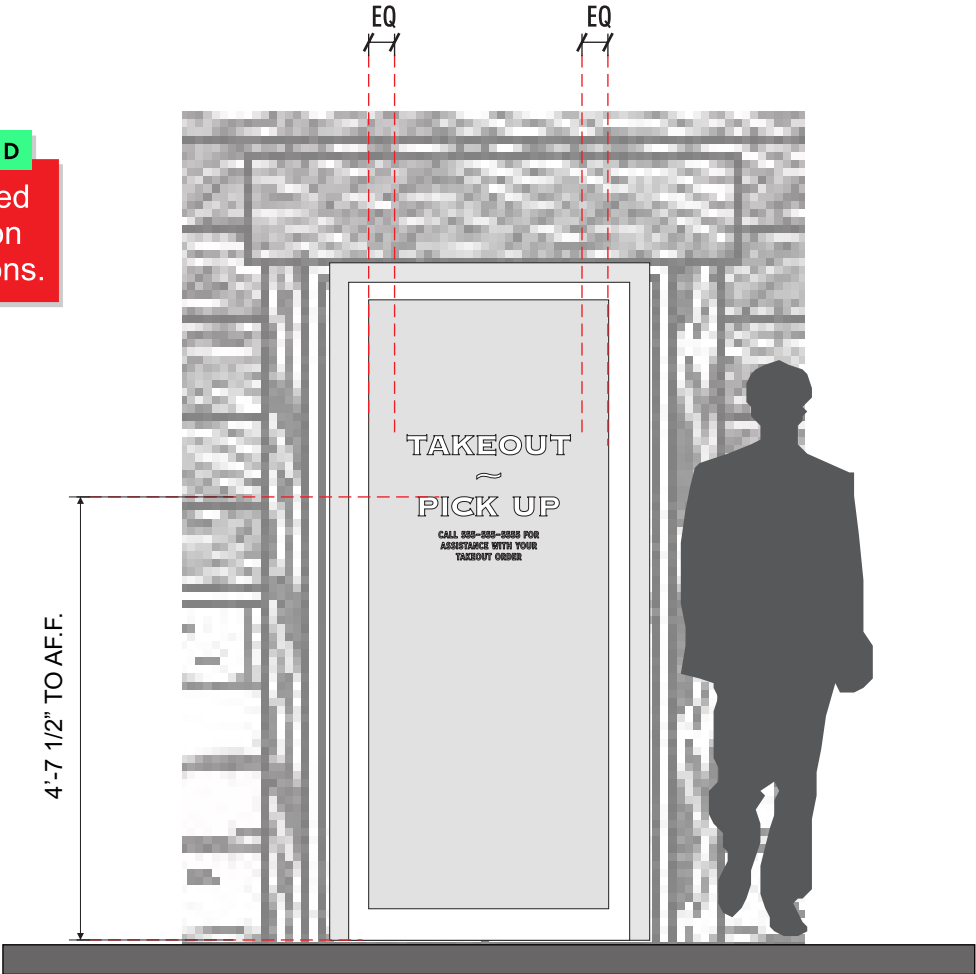

DOOR VINYL

SCALE 3" = 1'-0"

(QTY. 1) ONE REQUIRED

N/A FT²

- 1 FIRST SURFACE CUT 7725-20 WHITE VINYL



1343 S STATE RD 7, WELLINGTON, FL 33414

DRAWING NO.

E049051

7.0

DATE OF

LAST CHANGE:  
02/05/25

REVISION #

1

ADDITIONAL INSTALL NOTES:

FILE LOC:  
Documents\Lazy Dog\SITES\Wellington FL E049051\11 Production Files

CONSULTANT:  
**HOUSE**  
PROJECT MANAGER:  
**N DIGGINS**  
DESIGNER:  
**K CASA**



ADVANCE SIGN GROUP



800.861.8006  
ADVANCESIGNGROUP.COM

CLIENT TO PROVIDE ARTWORK.

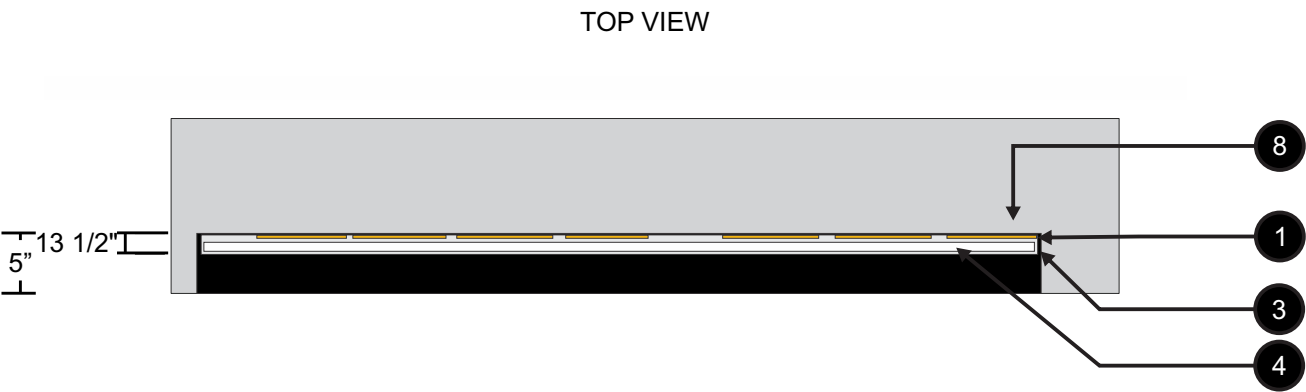
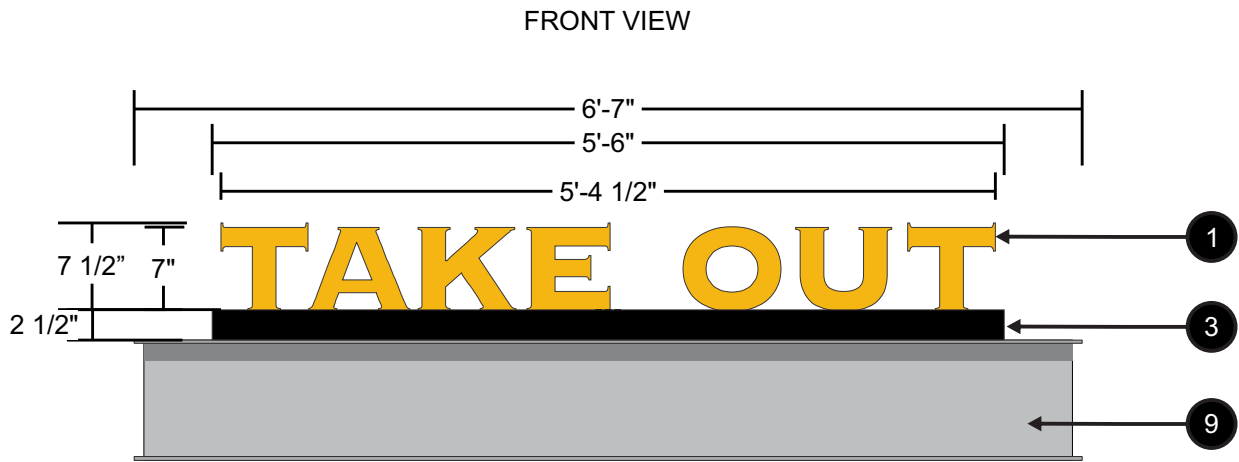

SIGN DRAWS APPROX. 0.32 AMPS AT 120V

EXTERNALLY(UP-LIT) ILLUMINATED FCO's ON LIGHTCOVE

(QTY. 1) ONE REQUIRED FOR STOREFRONT

SCALE 3/4" = 1'-0"

4.47 FT²



SIGN DETAIL:

- 1 1/4" THICK ALUMINUM FLAT CUT OUT COPY PAINTED TO MATCH YELLOW 1235C SATIN FINISH.
- 2 PLUG WELDED TO SUPPORT BARS.
- 3 .125 ALUMINUM BREAK FORMED CHANNEL
- 4 .090 ALUMINUM REMOVEABLE COVER FOR ACCESS INSIDE OF RACEWAY.
- 5 #8, ZINC PLATED PANHEAD WITH WASHER SELF-DRILLING SCREWS.
- 6 1" X 1" x .125 ALUMINUM FRAME (WELDED CONSTRUCTION)
- 7 2700K WHITE STRIP UPLIGHTING (QTY & PLACEMENT DETERMINED BY SIGN SIZE)
- 8 REMOTE LOW PROFILE 12V POWER SUPPLIES MOUNTED INSIDE LIGHT COVE.

- 9 UL LISTED/RECOGNIZED 18 AWG/2PLTC WIRING AND FIXTURES GOING TO POWER SUPPLIES. GE TETRA CONTOUR THRU PLASTIC GROMMETS
- 10 PRIMARY ELECTRICAL THRU SEALTITE CONDUIT IS SUPPLIED BY GC.
- 11 DISCONNECT SWITCH LOCATED TOWARDS BACKSIDE OF SIGN.
- 12 EXISTING CANOPY BY OTHERS.
- 13 LEAVE GAP FOR WATER DRAINAGE.
- 14 MOUNTED WITH 1/4"-20 ZINC PLATED, FASTENERS AS REQUIRED. TOTAL OF EIGHT (8) REQUIRED. TO BE FILED VERIFIED.

ADDITIONAL FABRICATION DETAILS ON PAGE 11



 <p>1343 S STATE RD 7, WELLINGTON, FL 33414</p>	DRAWING NO. E049051	DATE OF LAST CHANGE: 02/05/25	ADDITIONAL INSTALL NOTES:	CONSULTANT: HOUSE PROJECT MANAGER: N DIGGINS DESIGNER: K CASA	 <p>ADVANCE SIGN GROUP</p>	 <p>800.861.8006 ADVANCESIGNGROUP.COM</p>
	8.0	REVISION # 1				