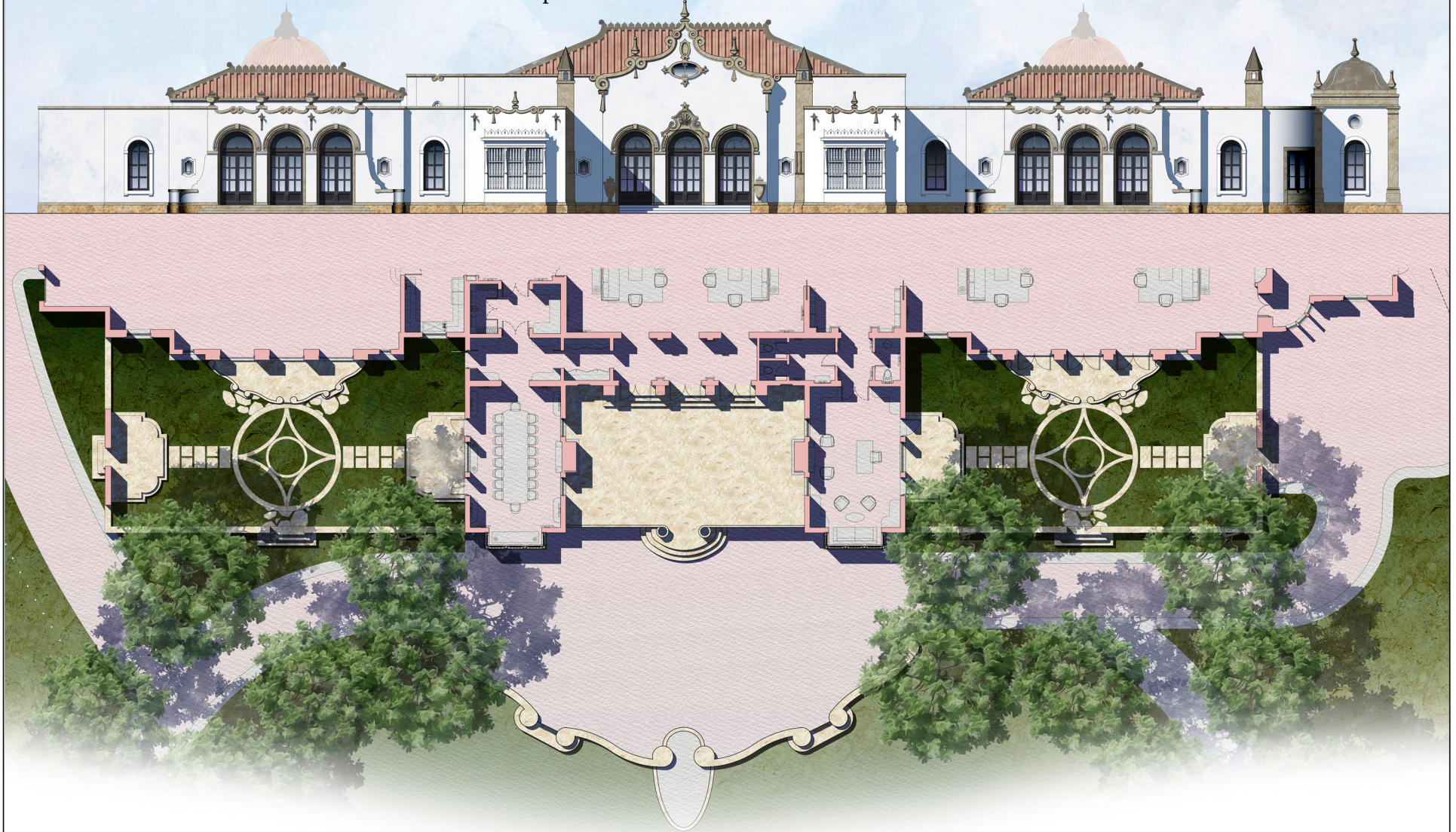

Exhibit C - Proposed Elevations



• FAIRLANE • COURT • RESIDENCE •



MAIN LEVEL TOP OF SLAB
EL. 0'-0" = 17.5' N.A.V.D.

Digital Signature by Jose L. Gonzalez
Perotti
Date: 2024.08.23 14:15:04'00'

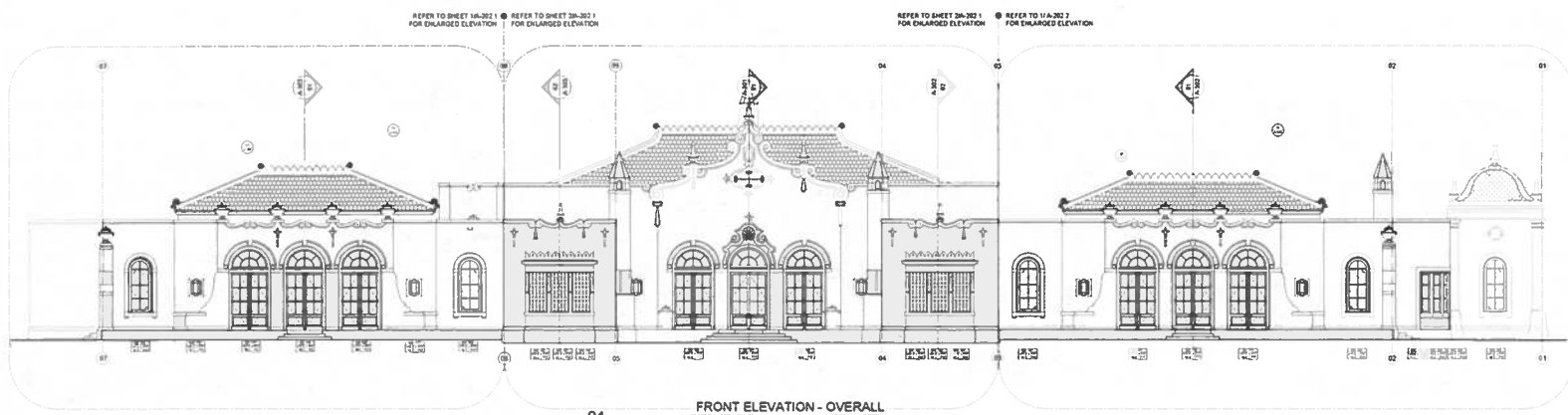

01 FRONT ELEVATION - OVERALL
SCALE 1/8" = 1'-0"

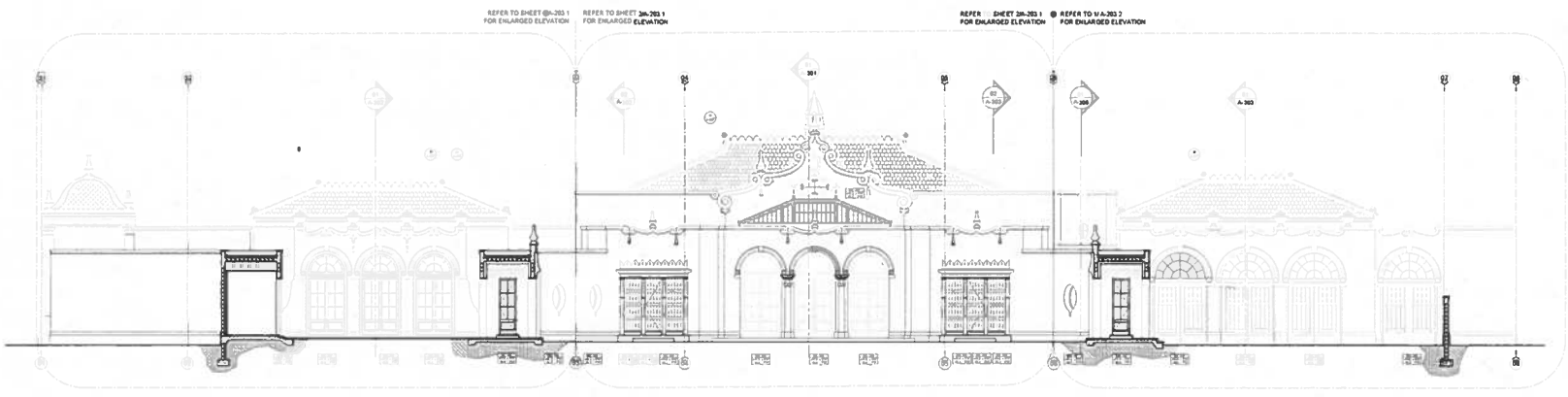

02 REAR ELEVATION - OVERALL
SCALE 1/8" = 1'-0"



KEY PLAN - N.T.S.

PROJECT NO. 2024-04
DATE 08/23/24
CATEGORY ARCHITECTURAL
SCALE 1/8" = 1'-0"
PROJECT A-200

ARCHITECTS
PORTUENDO PEROTTI ARCHITECTS INC
15177 International Avenue, Suite 100, USA
Tel: 305-398-1831 Fax: 305-398-3130
http://www.perottiar.com

OWNER
FAIRLANE COURT RESIDENCE
1505 FAIRLANE COURT
WELLSINGTON, FLORIDA

OWNER
PARMENTE STABLES WILLI
1005 FAIRLANE COURT WELLSINGTON, FL, USA

ELEVATIONS
OVERALL
AS SHOWN

ISSUED FOR PERMIT: 08 15 2024
SHEET A-200
© COPYRIGHT 2024

MAIN LEVEL TOP OF SLAB
EL. 0'-0" = 17.5' N.A.V.D.

Digitally signed by Jose L. Gonzalez
Date: 2024.06.23 14:16:04'00'

REFER TO SHEET 1A-205 FOR ENLARGED ELEVATION
REFER TO SHEET 2A-206 FOR ENLARGED ELEVATION

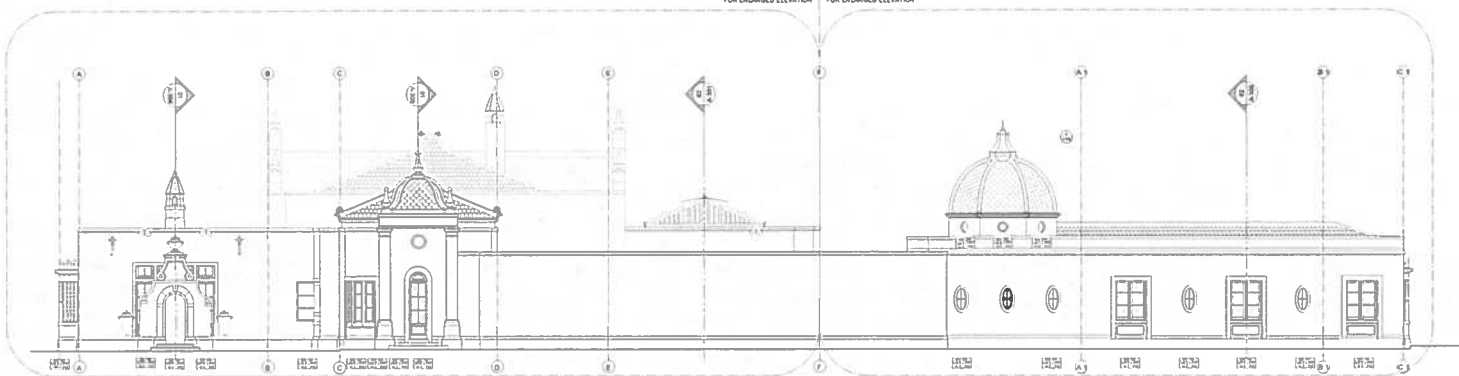

01 SIDE (WEST) ELEVATION - OVERALL
SCALE 1/8" = 1'-0"

REFER TO SHEET 1A-205 FOR ENLARGED ELEVATION
REFER TO SHEET 2A-206 FOR ENLARGED ELEVATION

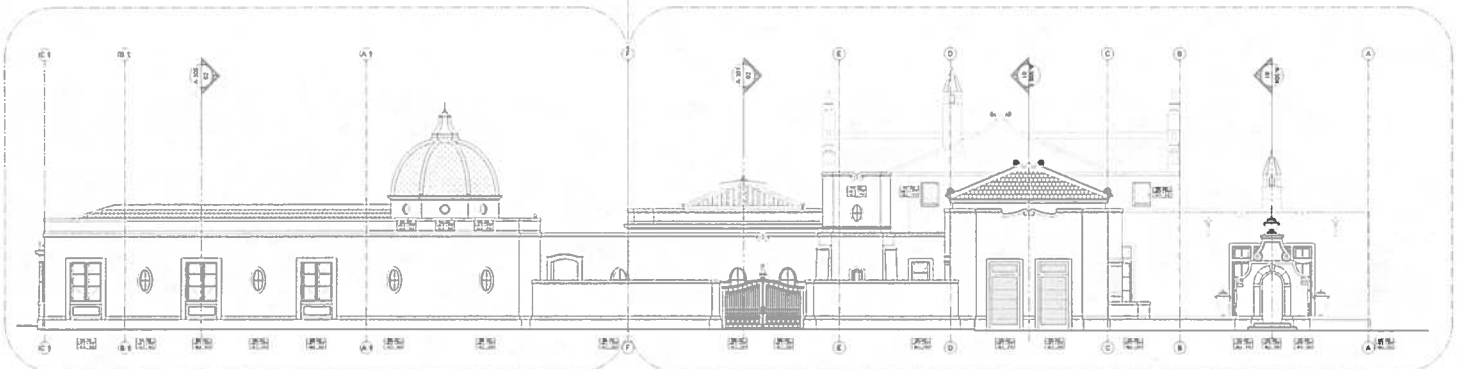

02 SIDE (EAST) ELEVATION - OVERALL
SCALE 1/8" = 1'-0"

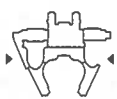

KEY PLAN - N.T.S.

REVISIONS
NO. DATE BY
1 06/23/24 JLG
2 06/23/24 JLG
3 06/23/24 JLG
4 06/23/24 JLG
5 06/23/24 JLG
6 06/23/24 JLG
7 06/23/24 JLG
8 06/23/24 JLG
9 06/23/24 JLG
10 06/23/24 JLG

ARCHITECTS
PORTUONDO PEROTTI ARCHITECTS INC
5173 SW 8th Street, Suite 300, Ft. Lauderdale, FL 33309
Tel: 561-299-1001 Fax: 561-582-8510
http://www.portundopero.com

FAIRLANE COURT RESIDENCE
1386 FAIRLANE COURT
WILMINGTON, FLORIDA

OWNER
FAIRHEISTABLES, LLC
1386 FAIRLANE COURT WILMINGTON, FL 33411

ELEVATIONS
OVERALL
AS SHOWN

SHEET
A-201
DATE
06/23/24

ISSUED FOR PERMIT: 06/16/2024

1:8 Scale: North Arrow: 0° = 1'-0" (1:25.4) Vertical Scale: 1/8" = 1'-0" (1:25.4) Horizontal Scale: 1/8" = 1'-0" (1:25.4) Vertical Scale: 1/8" = 1'-0" (1:25.4) Horizontal Scale: 1/8" = 1'-0" (1:25.4)

MAIN LEVEL TOP OF SLAB
EL. 0'-0" = 17.5' N.A.V.D.

Digitally signed by Jose L. Gonzalez
Date: 2024.06.23 14:17:04'00'

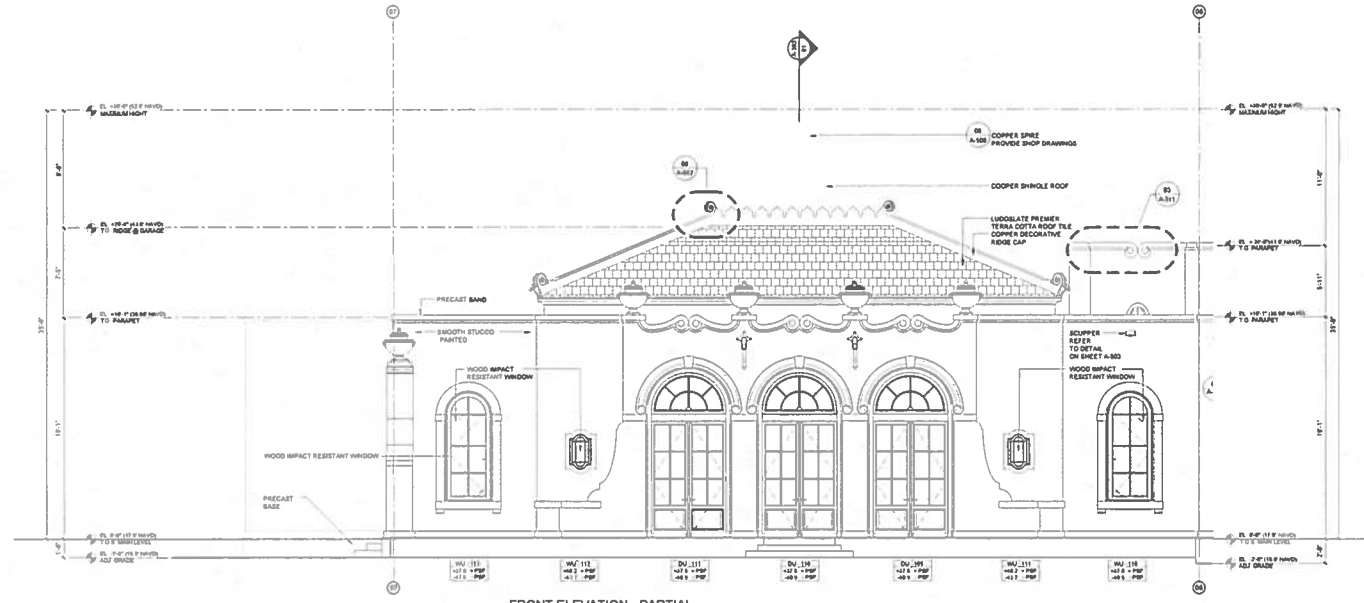

01 FRONT ELEVATION - PARTIAL
SCALE 1/4" = 1'-0"

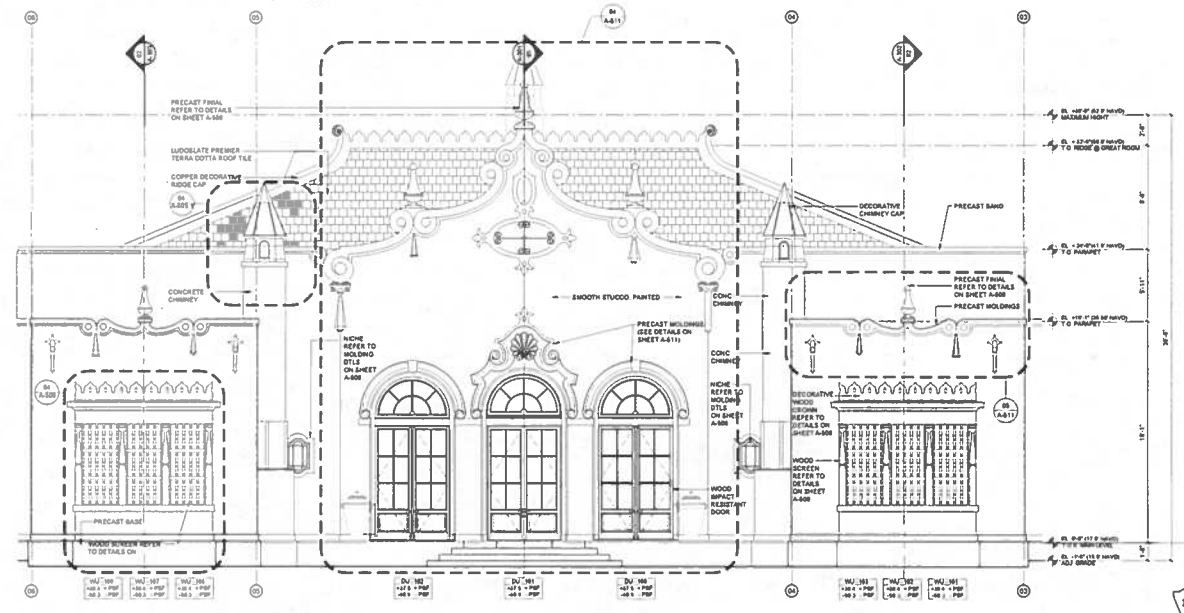

02 FRONT ELEVATION - PARTIAL
SCALE 1/4" = 1'-0"

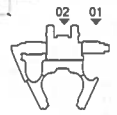

ISSUED FOR PERMIT - 08.15.2024

OWNER
FAIRLANE COURT RESIDENCE
13865 FAIRLANE COURT
WELLINGTON, FL 34987

ARCHITECT
PORTUOHIO PEROTTI ARCHITECTS INC
5117 SW 8th Street, Suite 304
Miami, FL 33134
Tel: 305.299.8371 Fax: 305.299.8379
http://www.perotti.com

DATE
2024.06.23

PROJECT NO.
A-202.1

DATE
08/15/2024

DESIGNED BY
CECILIA
A.S.P.

ELEVATION: FRONT (PARTIAL)
AS SHOWN

KEY PLAN - N.T.S.

MAIN LEVEL TOP OF SLAB
EL. 0'-0" = 17.5' N.A.V.D.

Digitally signed by Jose L. Gonzalez
Date: 2024.06.23 14:18:04-00'

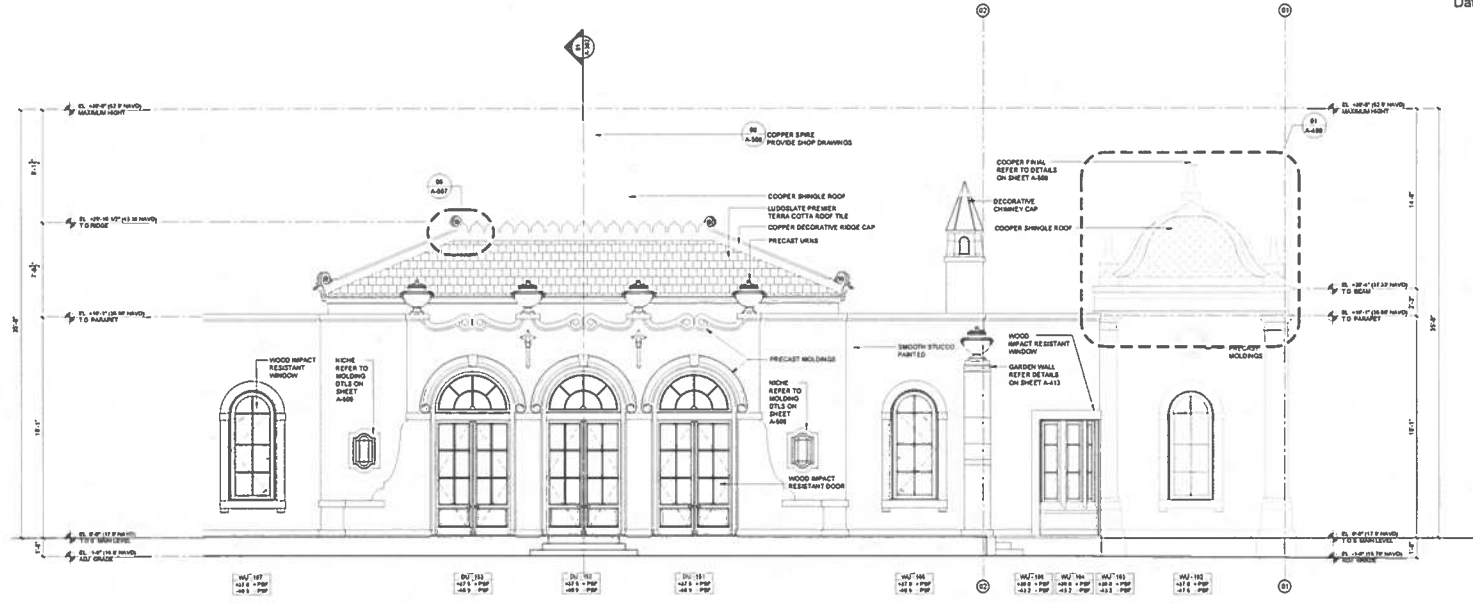

01 FRONT ELEVATION - PARTIAL
SCALE 1/4" = 1'-0"



KEY PLAN - N.T.S.



PROJECT NUMBER
2024-06-23
DATE
2024-06-23
PROJECT NAME
FAIRLANE COURT RESIDENCE

ARCHITECT
PORTUONDO PEROTTI ARCHITECTS INC
1515 SW 30th Street, Suite 200A, Coral Gables, FL 33134
Tel: 305-399-3331 Fax: 305-399-3339
http://www.portperotti.com

FAIRLANE COURT RESIDENCE
1500 FAIRLANE COURT
WELLINGTON, FLORIDA

OWNER
FAM NENDES STABLES LLC
1500 FAIRLANE COURT WELLINGTON, FL 33414

TITLE
ELEVATION FRONT (PARTIAL)
SCALE
AS SHOWN

ISSUED FOR PERMIT - 06 15 2024
REF: A-202.2

THIS DOCUMENT IS THE PROPERTY OF PORTUONDO PEROTTI ARCHITECTS INC. IT IS TO BE USED ONLY FOR THE PROJECT AND SITE SPECIFICALLY IDENTIFIED HEREON. ANY REUSE OR MODIFICATION OF THIS DOCUMENT WITHOUT THE WRITTEN CONSENT OF PORTUONDO PEROTTI ARCHITECTS INC. IS STRICTLY PROHIBITED.

MAIN LEVEL TOP OF SLAB
EL. 0'-0" = 17.5' N.A.V.D.

Digitally signed by Jose L. Gonzalez
Date: 2024.06.23 14:19:04'00'

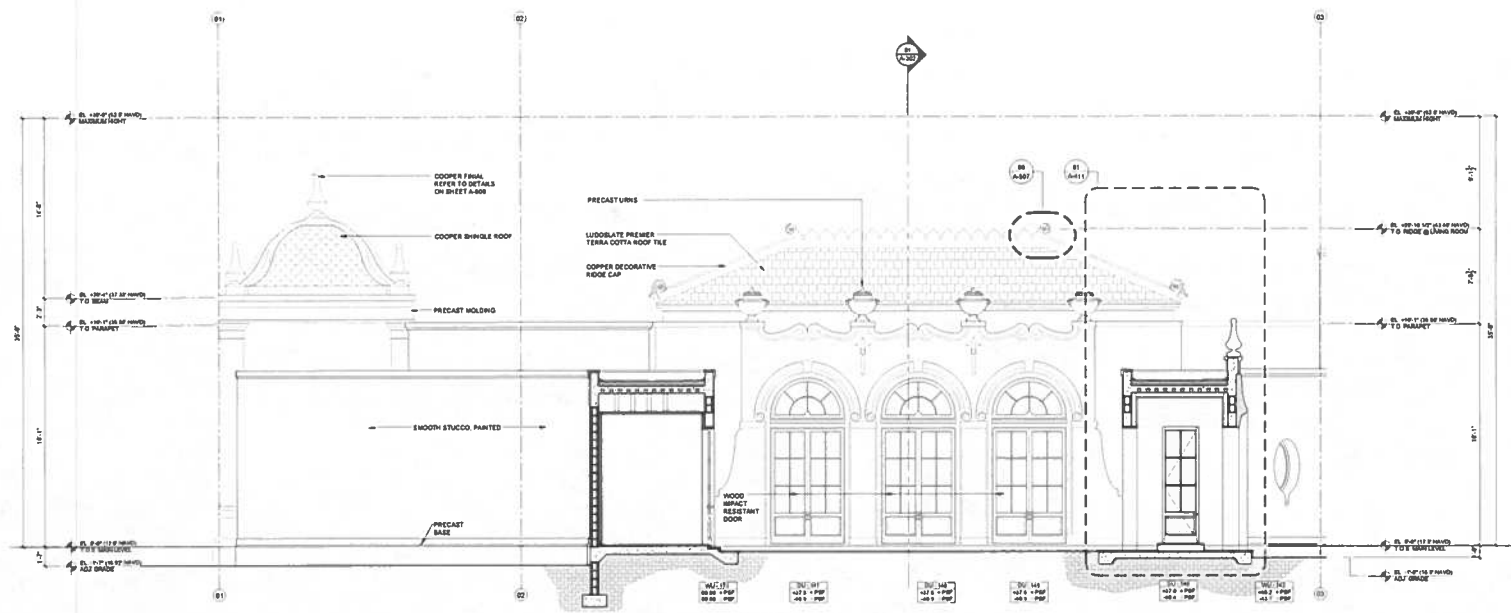

01 REAR ELEVATION - PARTIAL
SCALE 1/4" = 1'-0"

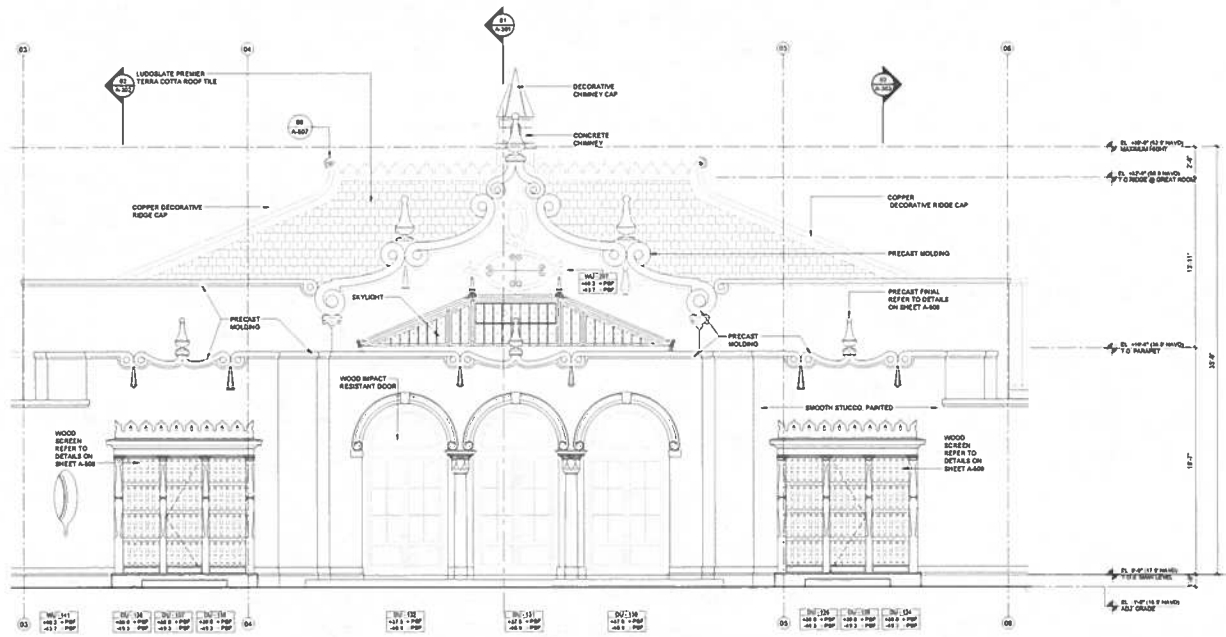

02 REAR ELEVATION - PARTIAL
SCALE 1/4" = 1'-0"



ISSUED FOR PERMIT: 08 16 2024

PROJECT NUMBER: 2024-04
PROJECT NAME: FAIRLANE COURT RESIDENCE
ARCHITECT: PIRUONDO PEROTTI ARCHITECTS, INC.
1517 SW 8th Street, Suite 204, Ft. Lauderdale, FL 33304
Tel: 305.399.8331 Fax: 305.399.8338
http://www.pirundoperotti.com

OWNER: FAIRHIDE STABLES, LLC
1881 FAIRLANE COURT, WILMINGTON, N. CAROLINA

ELEVATION REAR (PARTIAL)
AS SHOWN

DATE: 08/16/2024

PROJECT ARCHITECT: PIRUONDO PEROTTI ARCHITECTS, INC.
PROJECT ENGINEER: J. PEROTTI
PROJECT DATE: 08/16/2024
PROJECT LOCATION: FAIRLANE COURT, WILMINGTON, N. CAROLINA

MAIN LEVEL TOP OF SLAB
EL. 0'-0" = 17.5' N.A.V.D.

Digitally signed by Jose L. Gonzalez
Date: 2024.08.23 17:41:20 -04'00'

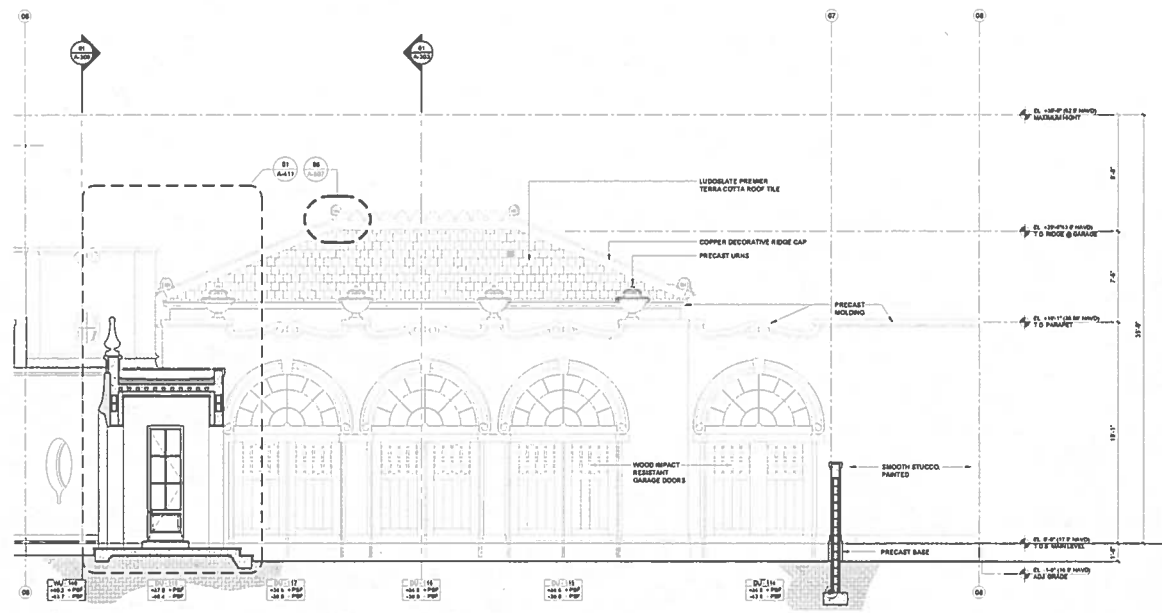

01 REAR ELEVATION - PARTIAL
SCALE 1/4" = 1'-0"

PROJECT NO. 2024-08-10204 DATE 08/10/2024 PROJECT NAME FAIRLANE COURT PROJECT TYPE RESIDENTIAL PROJECT LOCATION HOLLYWOOD, FL PROJECT ARCHITECT PEROTTO ARCHITECTS INC. PROJECT OWNER FARMHIDE STABLES LLC PROJECT ADDRESS 18801 FAIRLANE COURT HOLLYWOOD, FL 33041 PROJECT PHONE (305) 967-1111 PROJECT FAX (305) 967-1112 PROJECT EMAIL info@perottoarchitects.com
ARCHITECT PORTUONDO PEROTTI ARCHITECTS INC. 1111 N. W. 10th Street Ft. Lauderdale, FL 33304 Tel: (305) 381-1031 Fax: (305) 381-1032 http://www.perottoarchitects.com
FAIRLANE COURT RESIDENCE 18801 FAIRLANE COURT HOLLYWOOD, FL 33041
OWNER FARMHIDE STABLES LLC 18801 FAIRLANE COURT HOLLYWOOD, FL 33041
ELEVATION REAR (PARTIAL) AS SHOWN
PERMIT A-203.2 ISSUED FOR PERMIT - 08 16 2024



MAIN LEVEL TOP OF SLAB
EL. 0'-0" = 17.5' N.A.V.D.

Digitally signed by Jose L. Gonzalez
Date: 2024.06.23 14:12:04-05'00'

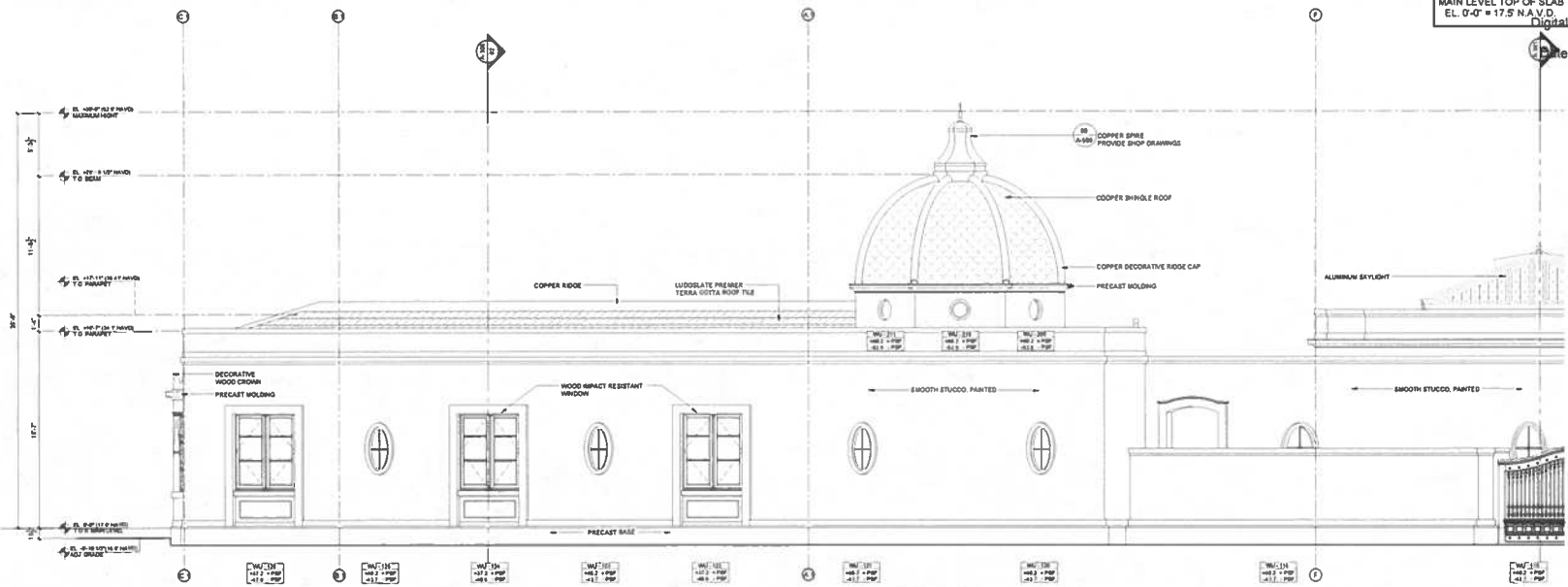

01 SIDE (EAST) ELEVATION - PARTIAL
SCALE 1/4" = 1'-0"

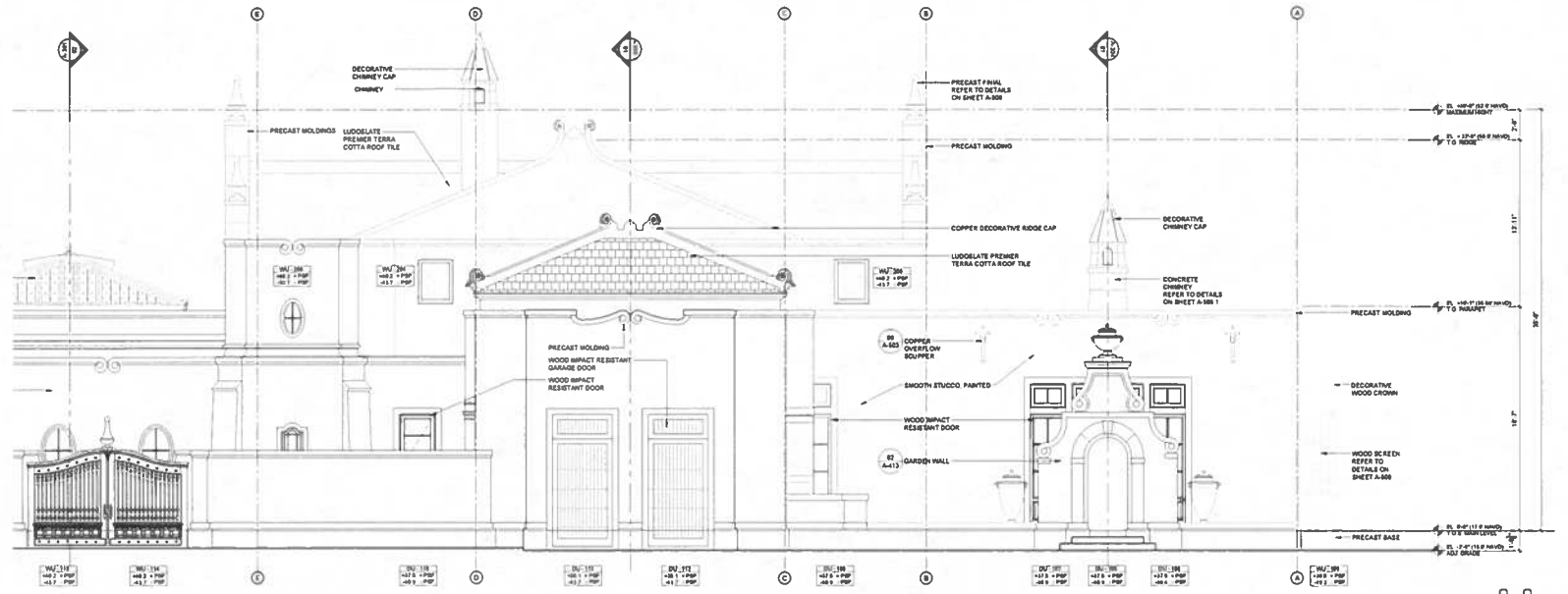

02 SIDE (EAST) ELEVATION - PARTIAL
SCALE 1/4" = 1'-0"



ISSUED FOR PERMIT: 08 16 2024

PROJECT: FAIRLANE COURT RESIDENCE
1308 FAIRLANE COURT
WELLINGTON, FLORIDA

ARCHITECTS: PORTUONDO PEROTTI ARCHITECTS, INC.
1517 SW 8th Street, Suite 300, WPA
Fort Lauderdale, FL 33304
Tel: 561-389-1031 Fax: 561-389-8118
http://www.portundopero.com

OWNER: FARMHIDE STABLES, LLC
1308 FAIRLANE COURT, WELLINGTON, FL, 34114

ELEVATIONS EAST SIDE PARTIAL
AS SHOWN

DATE: 06/23/24
DRAWN BY: J. GONZALEZ
CHECKED BY: J. GONZALEZ
SCALE: AS SHOWN

MAIN LEVEL TOP OF SLAB
EL. 0'-0" = 17.5' NAV D.

Digitally signed by Jose L. Gonzalez
Date: 2024.08.23. 14:22:04-00'

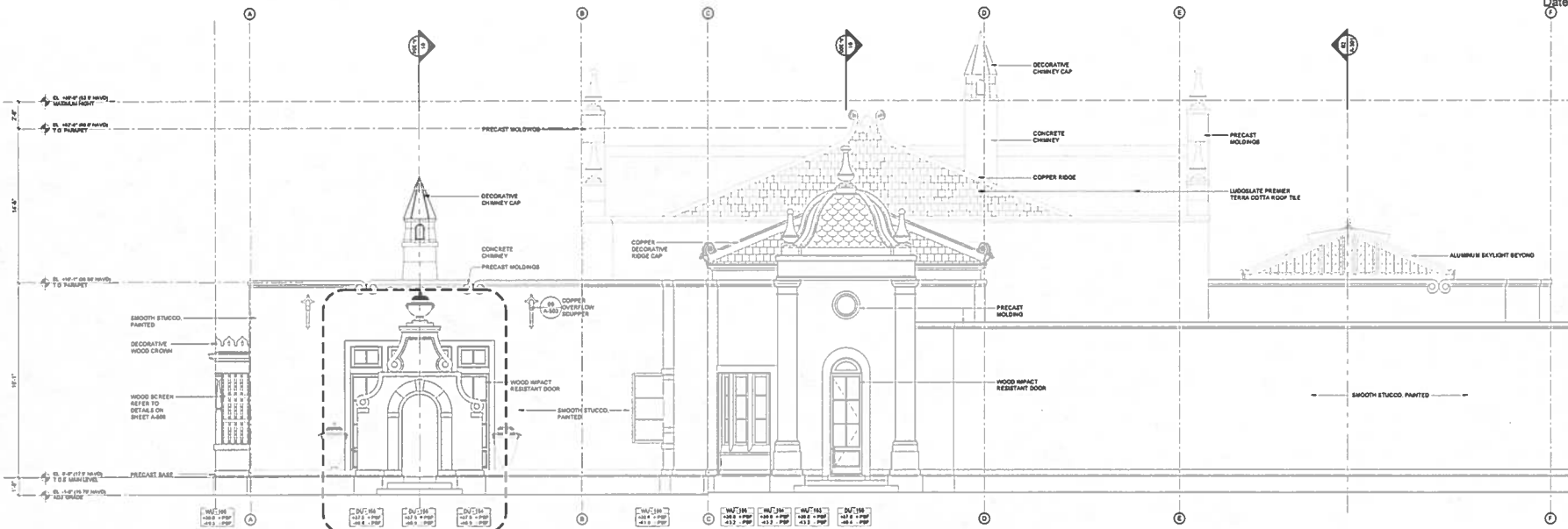

01 SIDE (WEST) ELEVATION - PARTIAL
SCALE: 1/4" = 1'-0"

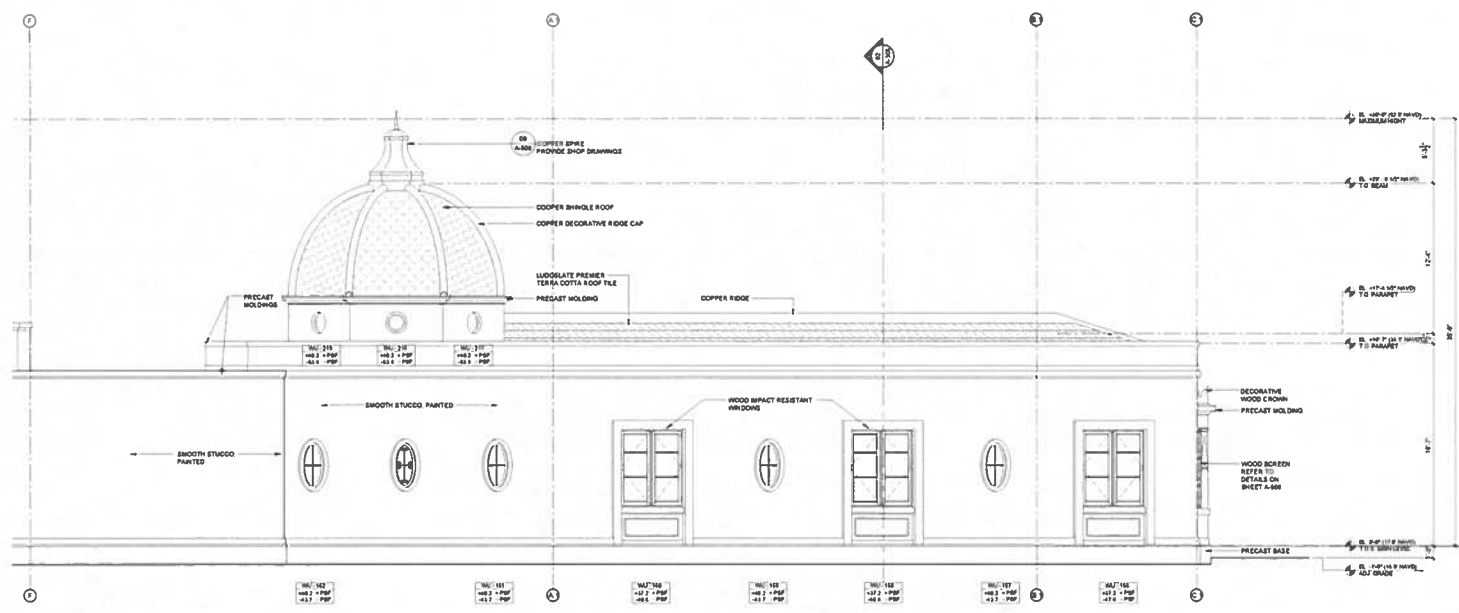

02 SIDE (WEST) ELEVATION - PARTIAL
SCALE: 1/4" = 1'-0"



PROJECT NUMBER: 2024-08-23
DATE: 08/23/24
DESIGNED BY: J. L. GONZALEZ
CHECKED BY: [Signature]

ARCHITECT: PORTUONDO PEROTTI ARCHITECTS INC.
15115 SW 28th St, Suite 200, Miami, FL 33195
Tel: 305.286.1831 Fax: 305.286.1839
http://www.ppaarchitects.com

OWNER: FAIRLANE STABLES LLC
15151 FAIRLANE COURT, WILMINGTON, FL 33414

ELEVATIONS - WEST SIDE PARTIALS
SCALE: AS SHOWN

ISSUED FOR PERMIT: 08-18-2024
JOB: A-205

MAIN LEVEL TOP OF SLAB
EL. 0'-0" = 17.5' N.A.V.D.

Digitally signed by Jose L. Gonzalez
Date: 2024.08.23 14:23:04'00'

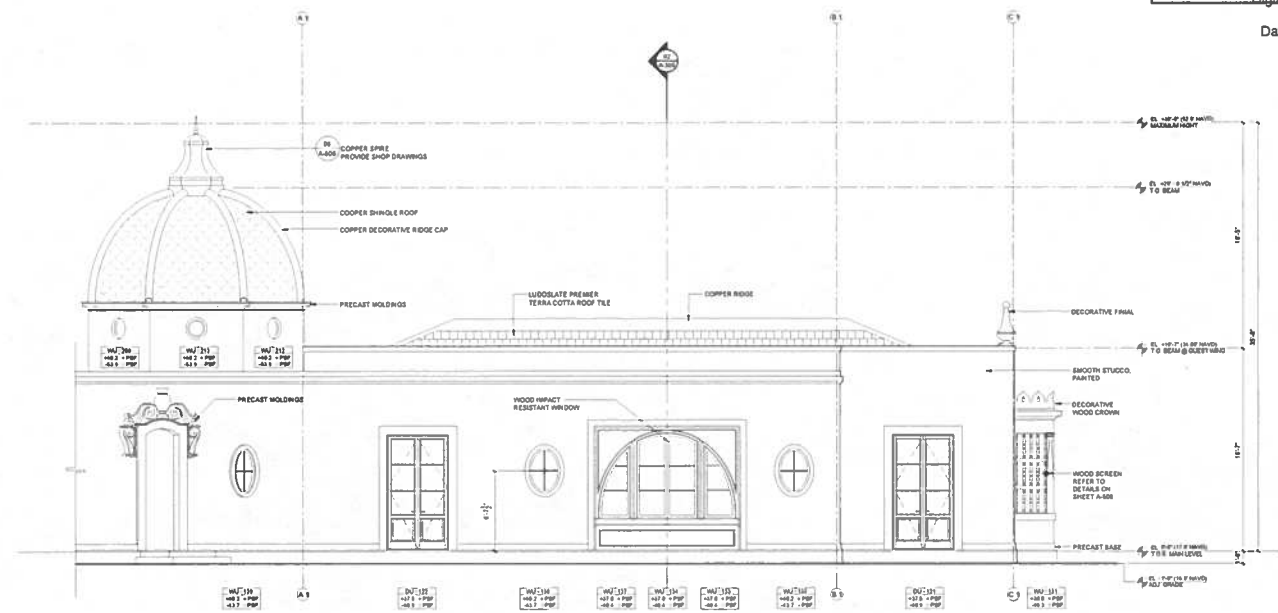

01 GUEST WING SIDE (INTERIOR) ELEVATION
SCALE: 1/4" = 1'-0"

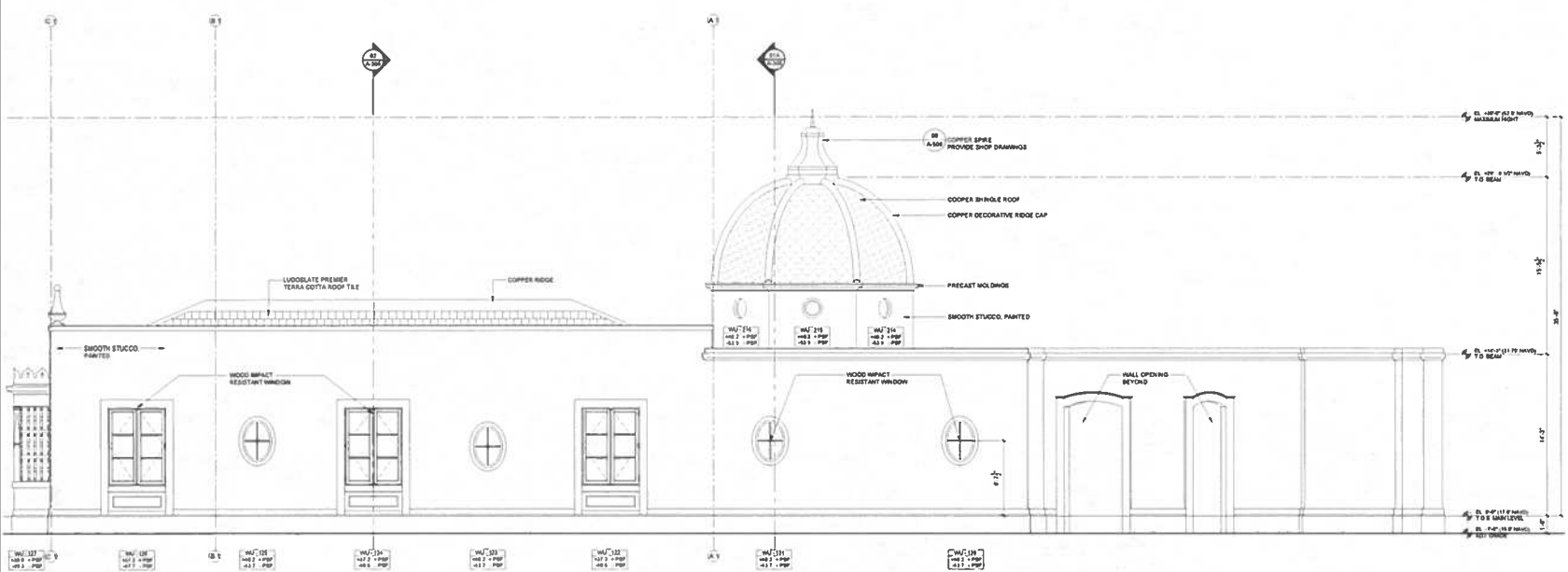

02 GUEST WING SIDE (EXTERIOR) EAST ELEVATION
SCALE: 1/4" = 1'-0"



Architects: PORTUONDO PEROTTI ARCHITECTS INC
15157 SW 20th Street, Suite 200, Miami, FL 33187
Tel: (305) 558-1831 Fax: (305) 558-1830
http://www.portundoperotti.com

Project: FAIRLANE COURT RESIDENCE
1585 FAIRLANE COURT
MELBOURNE FLORIDA

Owner: FAIRHEUTE STABLES V LLC
1585 FAIRLANE COURT MELBOURNE, FL 32909

ELEVATIONS: WEST WING PARTIAL
AS SHOWN

ISSUED FOR PERMIT: 08/16/2024

Sheet: A-206

MAIN LEVEL TOP OF SLAB
EL. 0'-0" = 17.5' N.A.V.D.

Digitally signed by Jose L. Gonzalez
Date: 2024.08.23 14:24:04-00'

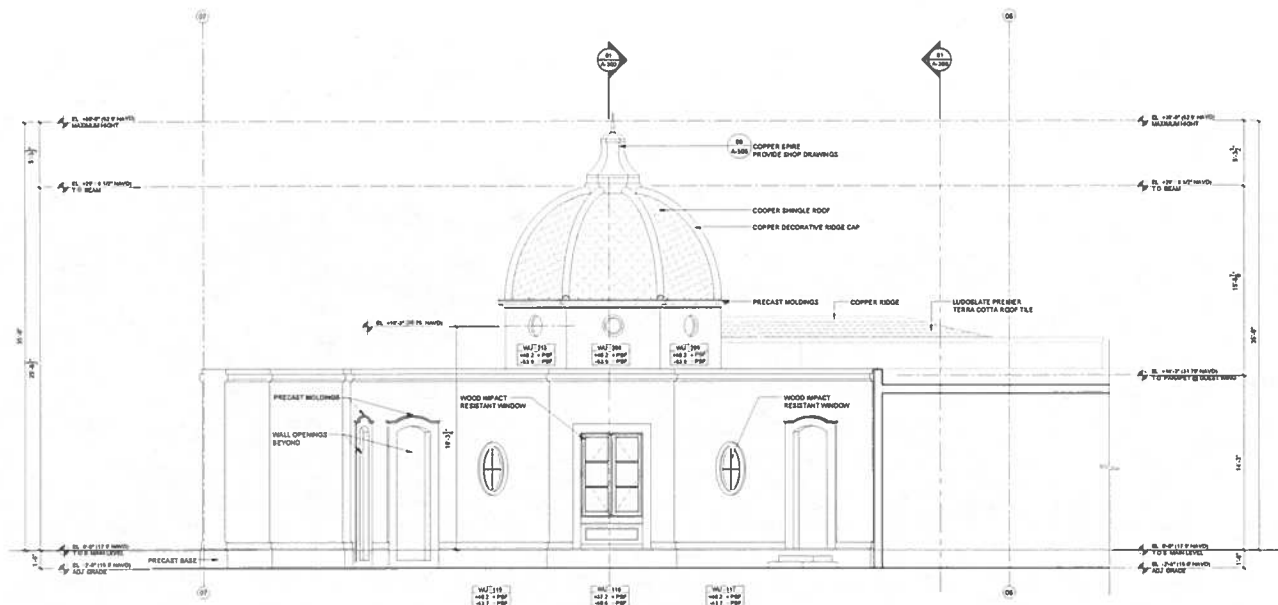

01 EAST GUEST WING NORTH ELEVATION
SCALE 1/4" = 1'-0"

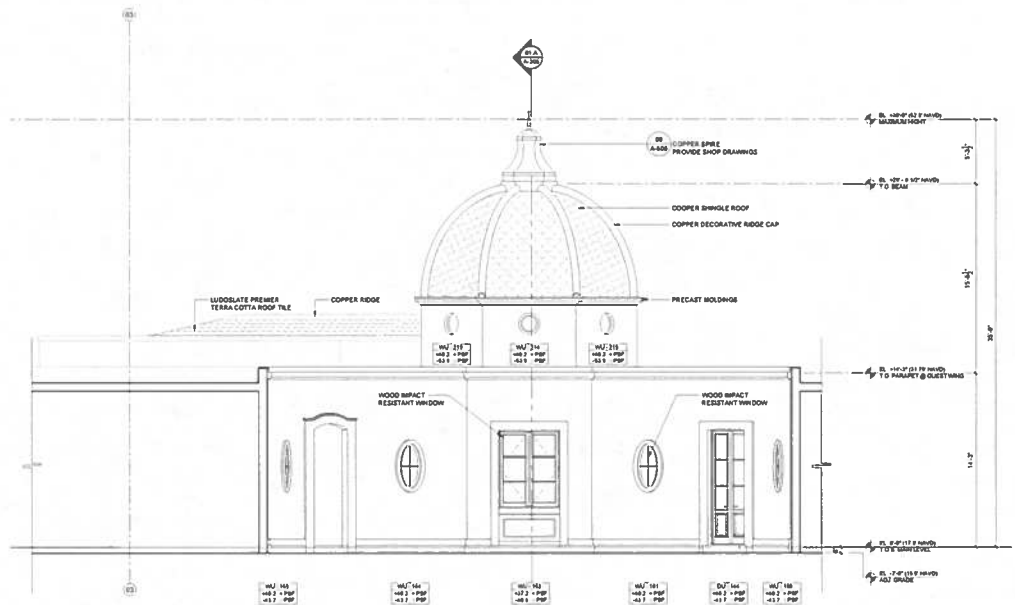

02 WEST GUEST WING NORTH ELEVATION
SCALE 1/4" = 1'-0"



ISSUED FOR PERMIT - 08 15 2024

PROJECT: A-207

DATE: 08/15/24

ARCHITECT: PORTUONDO PEROTTI ARCHITECTS, INC.
1117 SW 8th Street, Suite 204, DDA
Fort Lauderdale, FL 33304
Tel: 305.250.1931 Fax: 305.250.1932
www.portundoperotti.com

FAIRLANE COURT RESIDENCE
1808 FAIRLANE COURT
WILMINGTON, FLORIDA

OWNER: FAN HEHE STABLES, LLC
1808 FAIRLANE COURT, WILMINGTON, FL, USA

ELEVATIONS EAST WING PARTIAL
AS SHOWN

DESIGNED BY: J. L. GONZALEZ