

VILLAGE OF WELLINGTON, FLORIDA

**LOCATION MAP**

N.T.S.

# WELLINGTON C-9 CANAL EXPANSION PAVING, GRADING, AND DRAINAGE

SEPTEMBER 2023



MAYOR:

ANNE GERWIG

VICE MAYOR:

MICHAEL J. NAPOLEONE

COUNCIL MEMBERS:

JOHN T. McGOVERN

MICHAEL DRAHOS

TANYA SISKIND

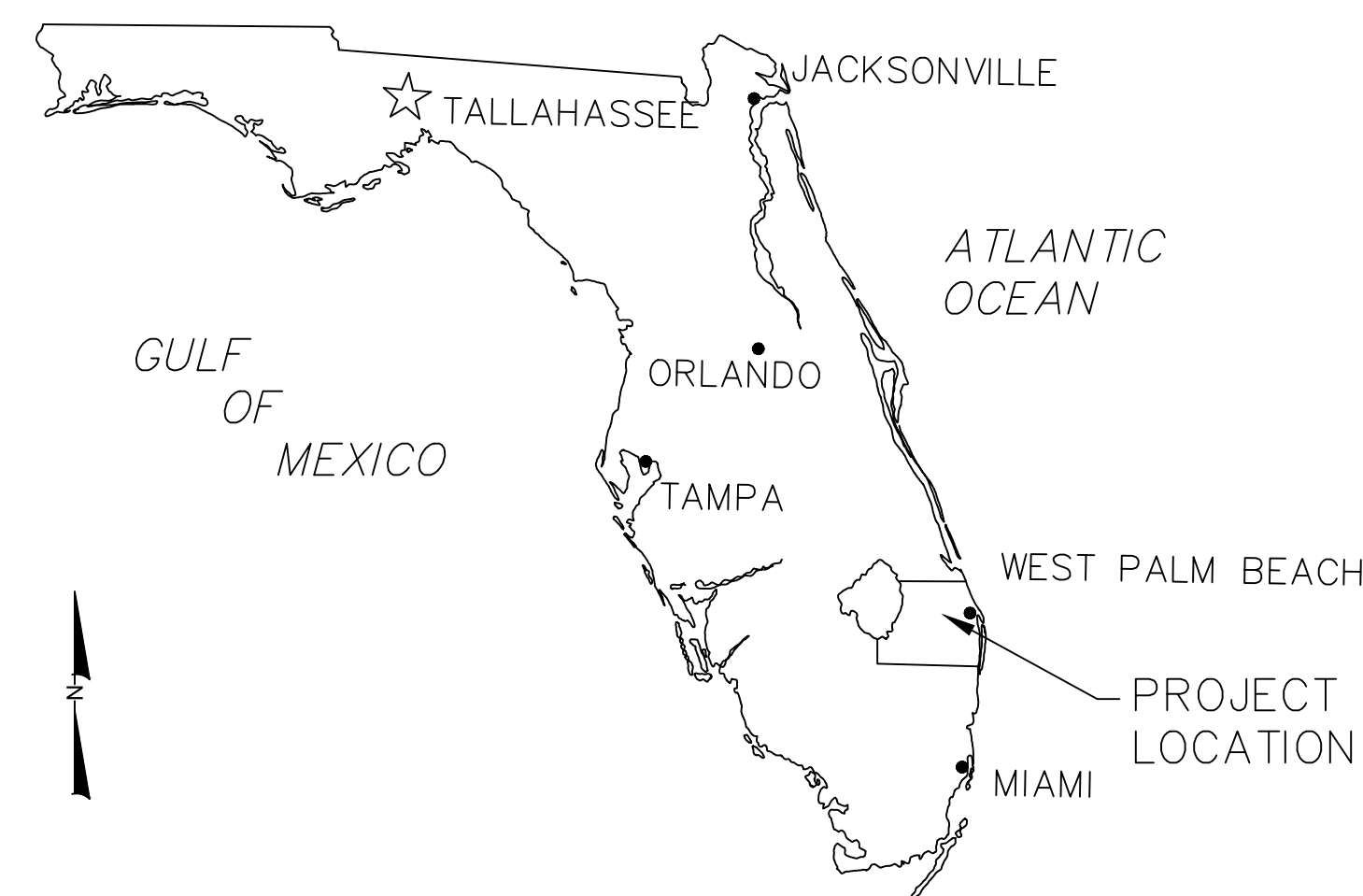

Sheet List Table	
Sheet Number	Sheet Title
1	COVER
2	PAVING, GRADING AND DRAINAGE
3	PAVING, GRADING AND DRAINAGE
4	PAVING, GRADING AND DRAINAGE
5	PAVING, GRADING AND DRAINAGE
6	PAVING, GRADING AND DRAINAGE
7	PAVING, GRADING AND DRAINAGE
8	PAVING, GRADING AND DRAINAGE
9	PAVING, GRADING AND DRAINAGE
10	PAVING, GRADING AND DRAINAGE
11	PAVING, GRADING AND DRAINAGE
12	PAVING, GRADING AND DRAINAGE
13	PAVING, GRADING AND DRAINAGE
14	PAVING, GRADING AND DRAINAGE
15	PAVING, GRADING AND DRAINAGE
16	PAVING, GRADING AND DRAINAGE
17	PAVING, GRADING AND DRAINAGE
18	PAVING, GRADING AND DRAINAGE
19	PAVING, GRADING AND DRAINAGE
20	PAVING, GRADING AND DRAINAGE
21	PAVING, GRADING AND DRAINAGE
22	PAVING, GRADING AND DRAINAGE
23	PAVING, GRADING AND DRAINAGE
24	PAVING, GRADING AND DRAINAGE
25	PAVING, GRADING AND DRAINAGE
26	PAVING, GRADING AND DRAINAGE
27	PAVING, GRADING AND DRAINAGE
28	CROSS SECTIONS
29	CROSS SECTIONS
30	CROSS SECTIONS
31	CROSS SECTIONS
32	DETAILS
33	DETAILS

**BID SET  
SEPT 2023**



Know what's below.  
Call before you dig.

J:\Land Projects R2\99090.248 C9 Canal Expansion\DWG\99090.248 COV ALT.dwg 8/4/2023 3:27 PM

©COPYRIGHT 2023 BY ENGENUITY GROUP, INC. THIS DRAWING IS PROVIDED FOR INFORMATIONAL PURPOSES ONLY, UNLESS SIGNED AND SEALED BY A LICENSED PROFESSIONAL ENGINEER REPRESENTING ENGENUITY GROUP, INC.

ADAM SWANEY, P.E.  
FLORIDA LICENSE No. 72235



1201 BELVEDERE ROAD, WEST PALM BEACH, FLORIDA 33405  
PH (561)855-1151 • FAX (561)852-9390  
WWW.ENGENUITYGROUP.COM CERTIFICATE OF AUTHORIZATION #7095

DATE	AUGUST 2023	SHEET NO.	JOB NO. 99090.248
DRAWN	BC		
PROJECT ENGINEER	MK		
PROJECT MANAGER	ACS		
CHECKED	ACS	COV	33



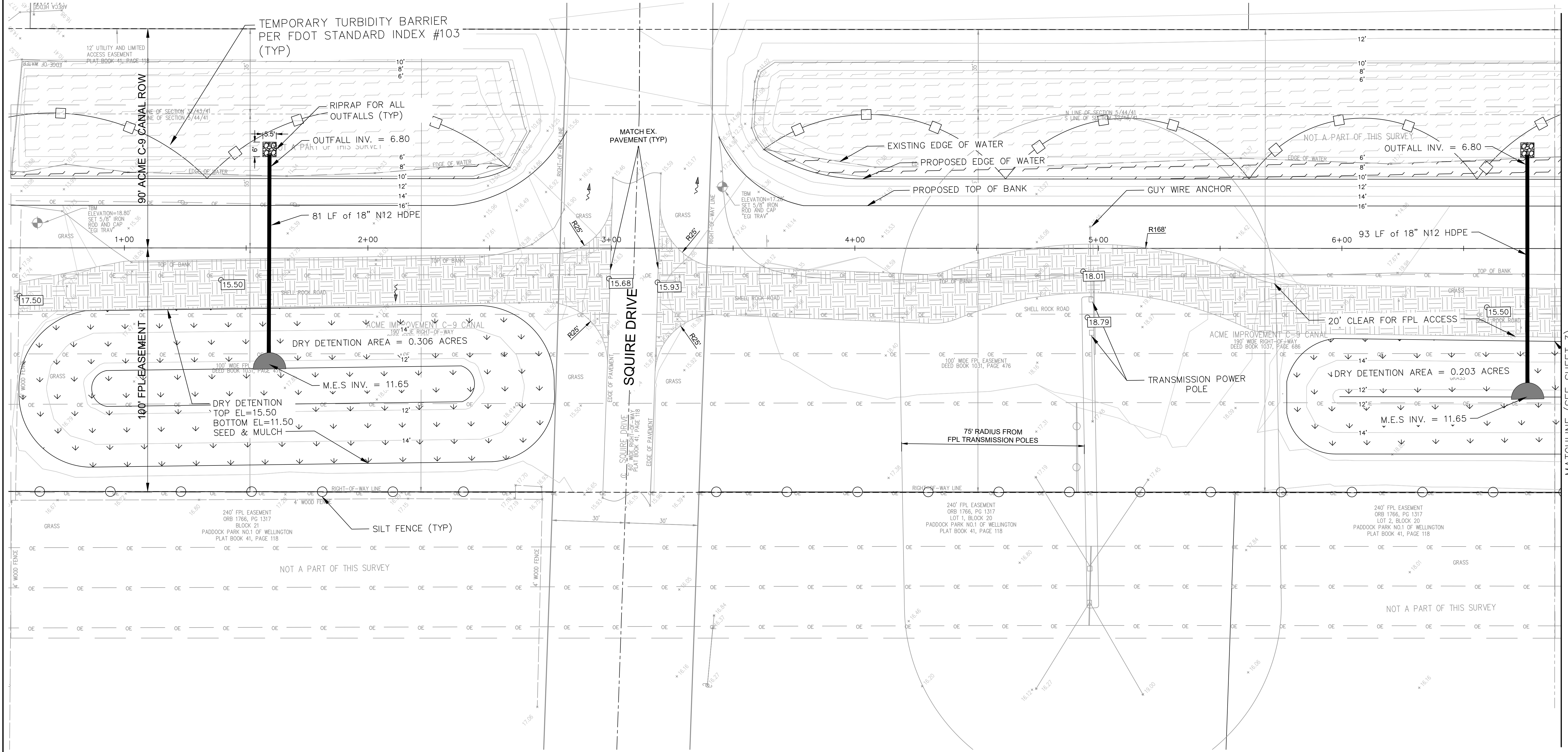
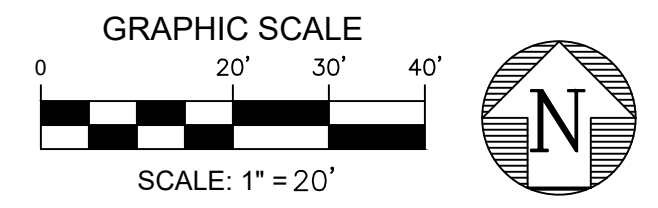

NO.	DATE	REMARKS	BY

© COPYRIGHT 2023 BY THIS ENGINEERING GROUP, INC. THIS DRAWING IS PROVIDED FOR INFORMATIONAL PURPOSES ONLY. UNLESS SIGNATURED AND SEALED BY AN ENGINEER REPRESENTING AN ENGINEERING GROUP, INC.

ADAM SWANEY, P.E.  
NO. 72235

VILLAGE OF WELLINGTON  
C9 CANAL EXPANSION  
WELLINGTON, FL

PAVING, GRADING AND DRAINAGE

A Higher Standard of Excellence

**engenuity** inc.  
engineers • architects • landscape architects

1280 N. CONGRESS AVE., SUITE 101  
WEST PALM BEACH, FLORIDA 33409  
PH: (561) 655-1151 • FAX: (561) 652-5390  
WWW.ENGENUITYGROUP.COM CERTIFICATE OF AUTHORIZATION #7095

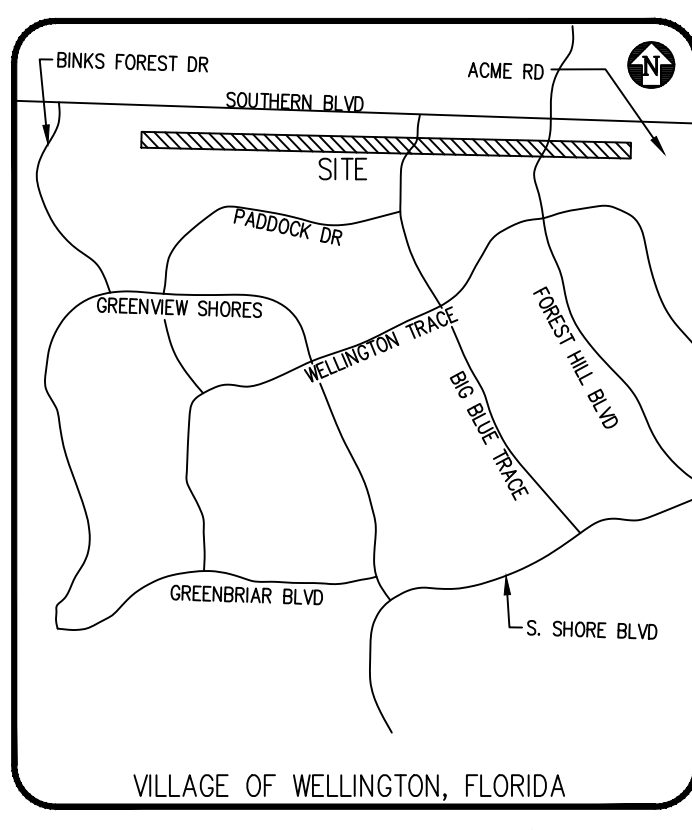

LEGEND - PROPOSED:

	CATCH BASIN
	DRAINAGE FLOW DIRECTION
	DRAINAGE MANHOLE
	MITERED END SECTION
	PROPOSED ELEVATION
	STABILIZED DIRT ROAD
	DETENTION AREA
	RIPRAP

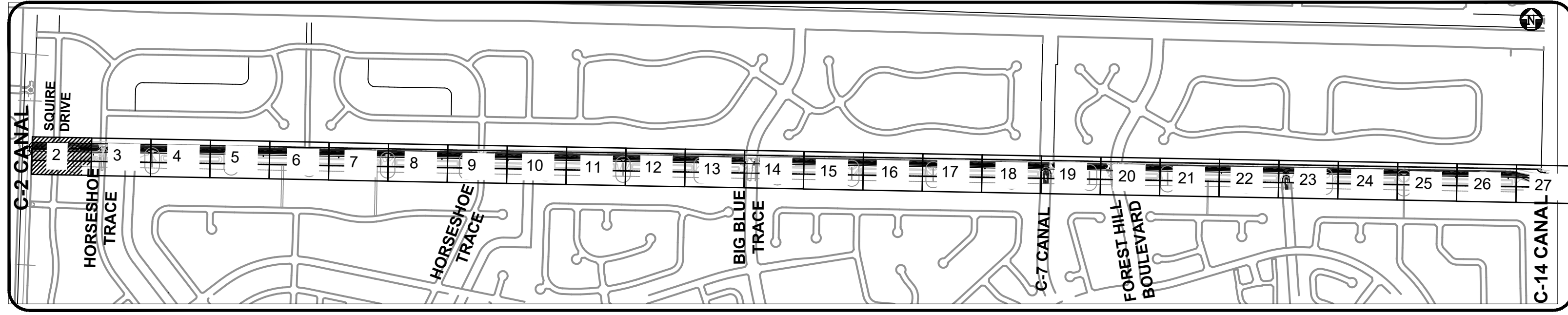

- GENERAL NOTES:
- ALL ELEVATIONS ARE REFERENCED TO THE 1988 NATIONAL AMERICAN VERTICAL DATUM.
  - SOD THE CANAL BANK
  - SEED & MULCH ALL DISTURBED AREAS
  - TURBIDITY BARRIER TO MOVE WITH AREA OF WORK.

**BID SET  
SEPT 2023**



Know what's below.  
Call before you dig.

ADAM SWANEY, P.E., PROFESSIONAL ENGINEER LICENSE NO. 72235. THIS DOCUMENT HAS BEEN ELECTRONICALLY SIGNED AND SEALED BY ADAM SWANEY, P.E. USING A SHA-1 AUTHENTICATION CODE. PRINTED COPIES OF THIS DOCUMENT ARE NOT CONSIDERED SIGNED AND SEALED AND THE SHA-1 AUTHENTICATION CODE MUST BE VERIFIED ON ANY ELECTRONIC COPIES.

DATE	SEPTEMBER 2023	DRAWN	BC
PROJECT ENGINEER	MK	PROJECT MANAGER	ACS
CHECKED	ACS		
JOB NO.	99090.248		



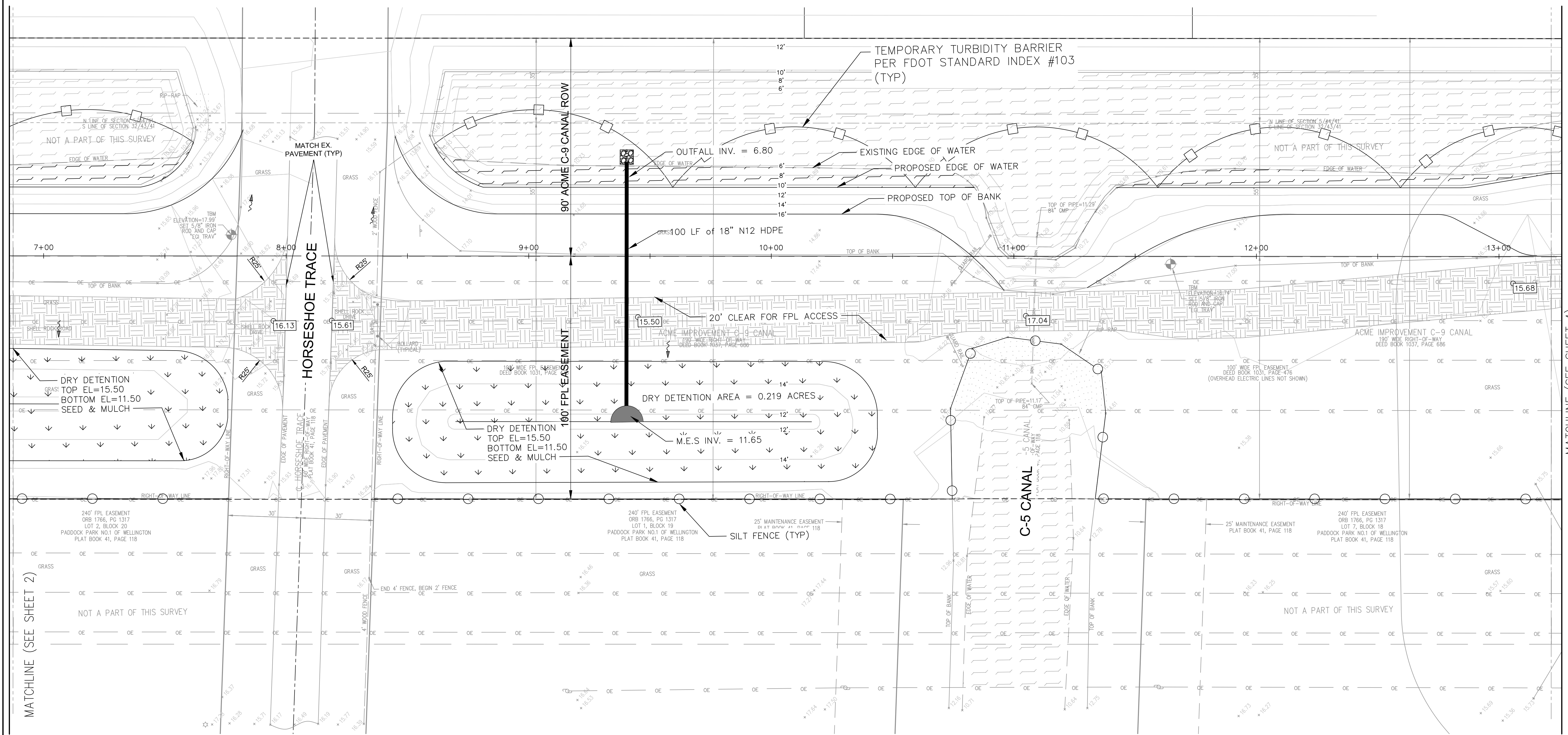
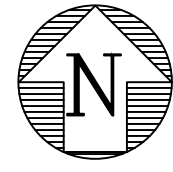
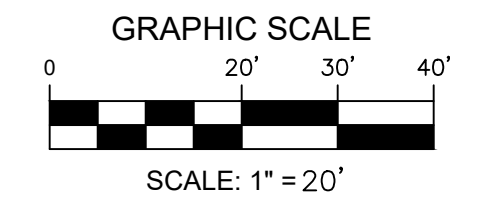

MATCHLINE (SEE SHEET 2)

MATCHLINE (SEE SHEET 4)

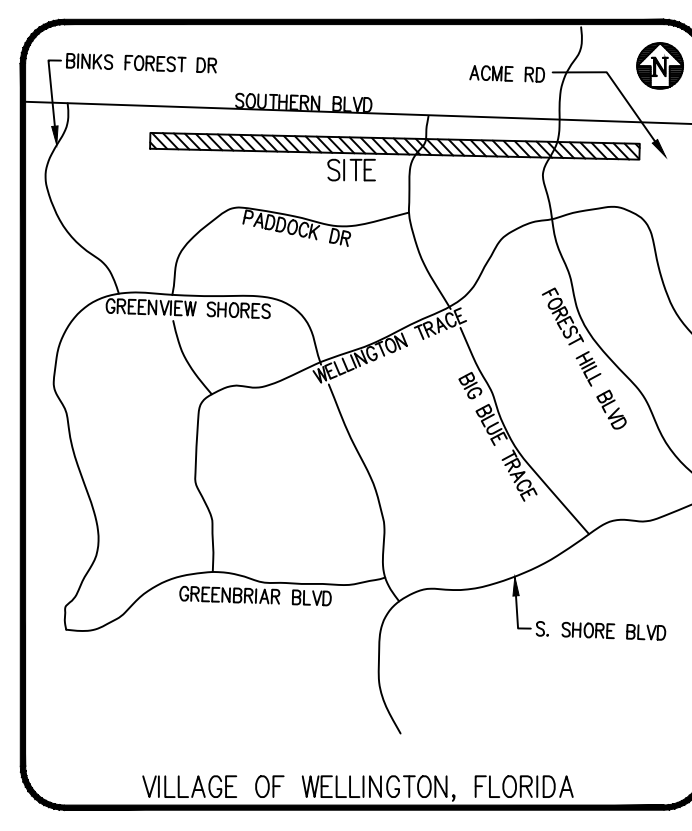

**LEGEND - PROPOSED:**

	CATCH BASIN
	DRAINAGE FLOW DIRECTION
	DRAINAGE MANHOLE
	MITERED END SECTION
	PROPOSED ELEVATION
	STABILIZED DIRT ROAD
	DETENTION AREA
	RIPRAP

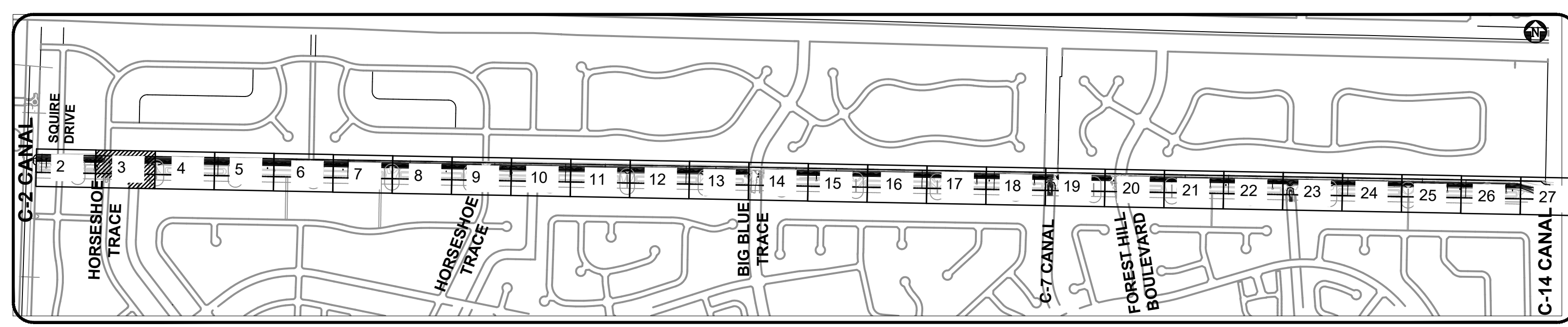

- GENERAL NOTES:**
- ALL ELEVATIONS ARE REFERENCED TO THE 1988 NATIONAL AMERICAN VERTICAL DATUM.
  - SOD THE CANAL BANK
  - SEED & MULCH ALL DISTURBED AREAS
  - TURBIDITY BARRIER TO MOVE WITH AREA OF WORK.

**BID SET  
SEPT 2023**



Know what's below.  
Call before you dig.

ADAM SWANEY, P.E., PROFESSIONAL ENGINEER LICENSE NO. 72235. THIS DOCUMENT HAS BEEN ELECTRONICALLY SIGNED AND SEALED BY ADAM SWANEY, P.E. USING A SHA-1 AUTHENTICATION CODE. PRINTED COPIES OF THIS DOCUMENT ARE NOT CONSIDERED SIGNED AND SEALED AND THE SHA-1 AUTHENTICATION CODE MUST BE VERIFIED ON ANY ELECTRONIC COPIES.

NO.	DATE	REVISIONS	REMARKS	BY

© COPYRIGHT 2023 BY ENGENUITY GROUP, INC. THIS DRAWING IS PROVIDED FOR INFORMATIONAL PURPOSES ONLY. UNLESS SIGNATURED AND SEALED BY A PROFESSIONAL ENGINEER REPRESENTING ENGENUITY GROUP, INC.

ADAM SWANEY, P.E.  
NO. 72235

VILLAGE OF WELLINGTON  
C9 CANAL EXPANSION  
WELLINGTON, FL

PAVING, GRADING AND DRAINAGE

A Higher Standard of Excellence

**engenuity inc.**  
engineers • architects • landscape architects

1280 N. CONGRESS AVE., SUITE 101  
WEST PALM BEACH, FLORIDA 33409  
PH: (561) 655-1151 • FAX: (561) 652-3390  
WWW.ENGENUITYGROUP.COM CERTIFICATE OF AUTHORIZATION #7095

DATE	SEPTEMBER 2023	BC	
DRAWN		MK	
PROJECT ENGINEER		ACS	
PROJECT MANAGER		CHECKED	
TOTAL I.I.O. COPIES	3		
JOB NO.	99090.248		



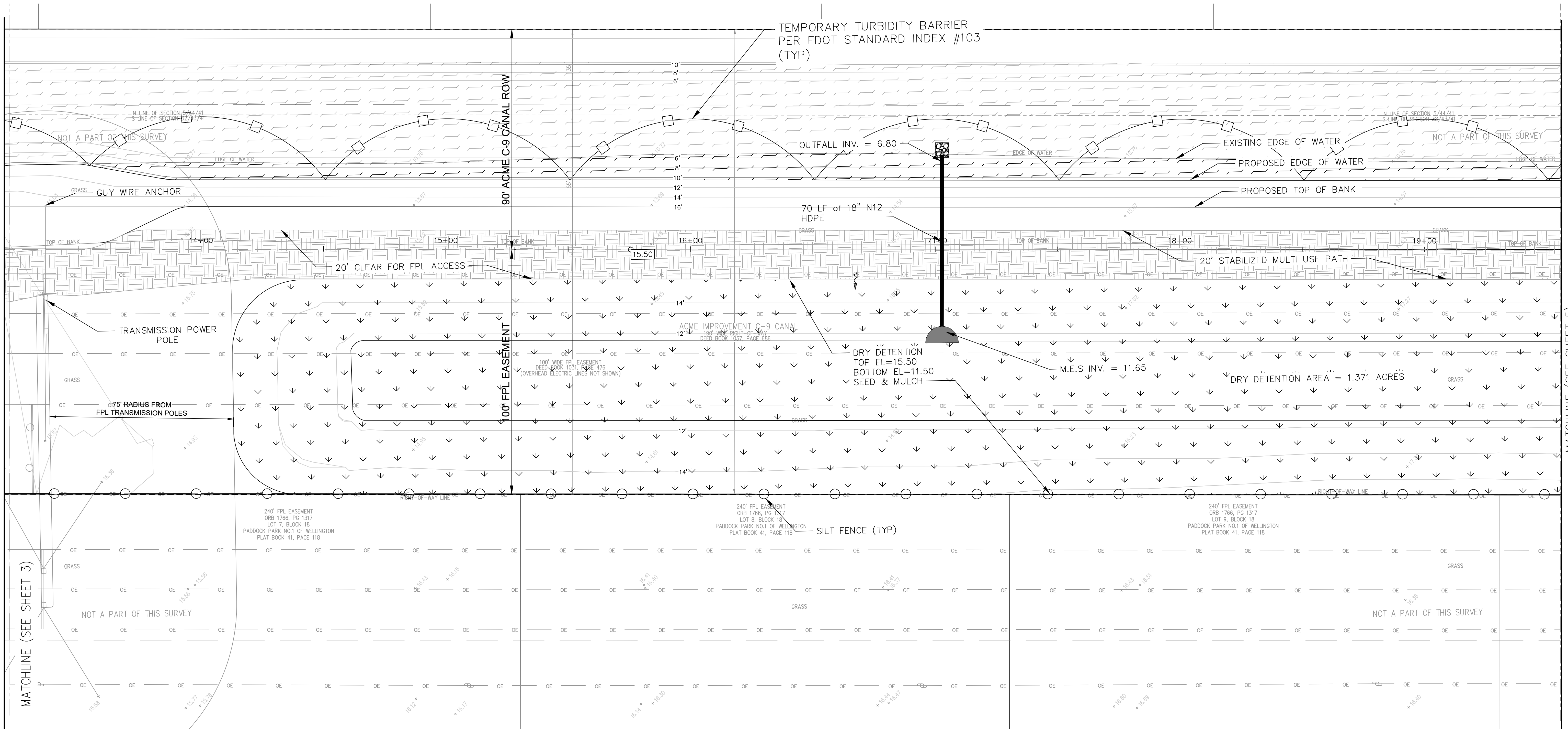
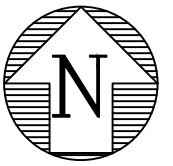
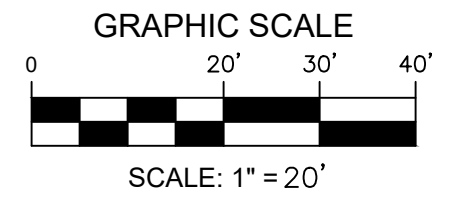

MATCHLINE (SEE SHEET 3)

MATCHLINE (SEE SHEET 5)

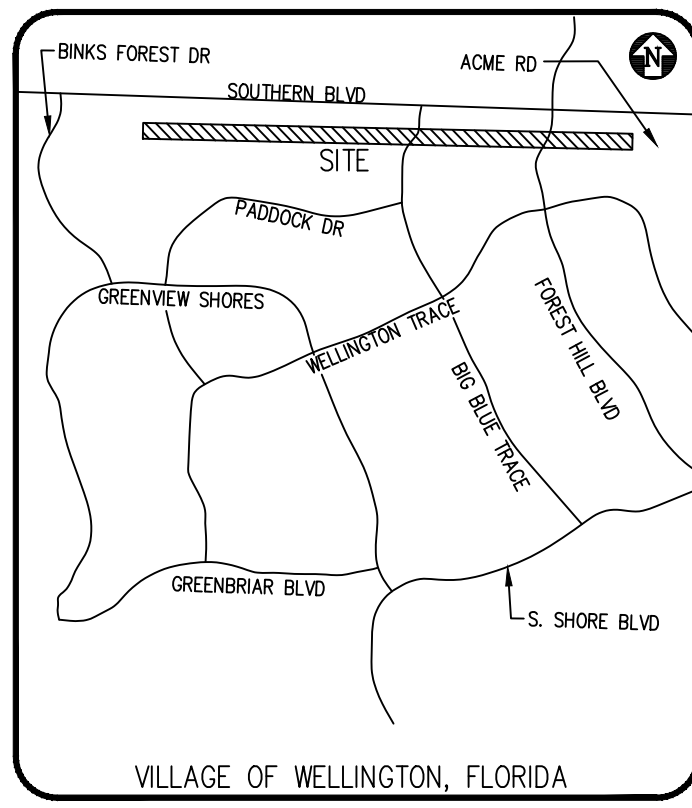

**LEGEND - PROPOSED:**

	CATCH BASIN
	DRAINAGE FLOW DIRECTION
	DRAINAGE MANHOLE
	MITERED END SECTION
	PROPOSED ELEVATION
	STABILIZED DIRT ROAD
	DETENTION AREA
	RIPRAP

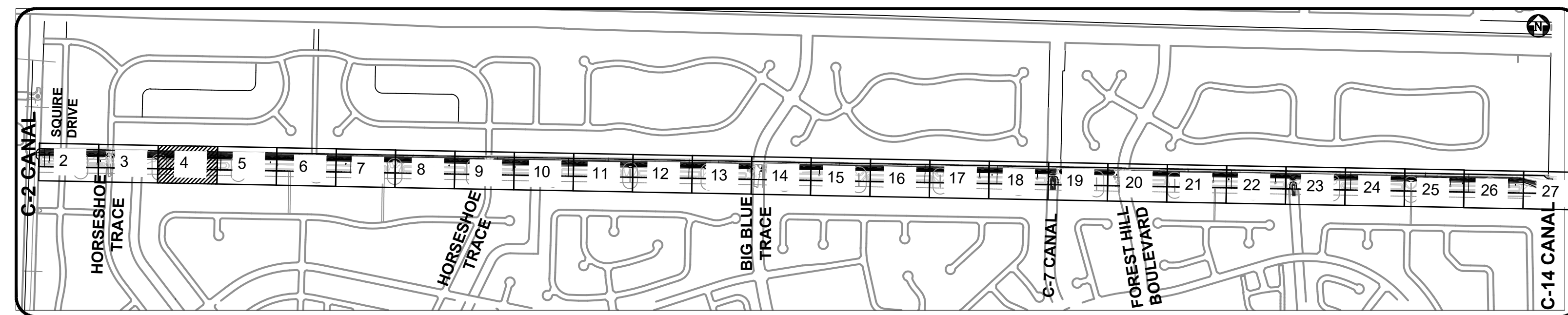

- GENERAL NOTES:**
- ALL ELEVATIONS ARE REFERENCED TO THE 1988 NATIONAL AMERICAN VERTICAL DATUM.
  - SOD THE CANAL BANK
  - SEED & MULCH ALL DISTURBED AREAS
  - TURBIDITY BARRIER TO MOVE WITH AREA OF WORK.

**BID SET  
SEPT 2023**



ADAM SWANEY, P.E., PROFESSIONAL ENGINEER LICENSE NO. 72235  
THIS DOCUMENT HAS BEEN ELECTRONICALLY SIGNED AND SEALED BY ADAM SWANEY, P.E. USING A SHA-1 AUTHENTICATION CODE  
PRINTED COPIES OF THIS DOCUMENT ARE NOT CONSIDERED SIGNED AND SEALED AND THE SHA-1 AUTHENTICATION CODE MUST BE VERIFIED ON ANY ELECTRONIC COPIES.

NO.	DATE	REVISIONS	REMARKS	BY

© COPYRIGHT 2023 BY THIS ENGINEERING GROUP, INC. THIS DRAWING IS PROVIDED FOR INFORMATIONAL PURPOSES ONLY. UNLESS SIGNATURED AND SEALED BY AN ENGINEER REPRESENTING AN ENGINEERING GROUP, INC.  
ADAM SWANEY, P.E.  
NO. 72235

**VILLAGE OF WELLINGTON  
C9 CANAL EXPANSION  
WELLINGTON, FL**

**PAVING, GRADING AND DRAINAGE**

A Higher Standard of Excellence  
**engenuity inc.**  
MEMBERS • SUBMITTERS • GAS INNOVATION GROUP INC.  
1280 N. CONGRESS AVE., SUITE 101  
WEST PALM BEACH, FLORIDA 33409  
PH: (561) 655-1151 • FAX: (561) 652-5390  
WWW.ENGENUITYGROUP.COM CERTIFICATE OF AUTHORIZATION #7095

DATE	SEPTEMBER 2023	BC
DRAWN	PROJECT	MK
ENGINEER	PROJECT	ACS
MANAGER	CHECKED	ACS
TITLE	4	33
JOB NO.	99090.248	



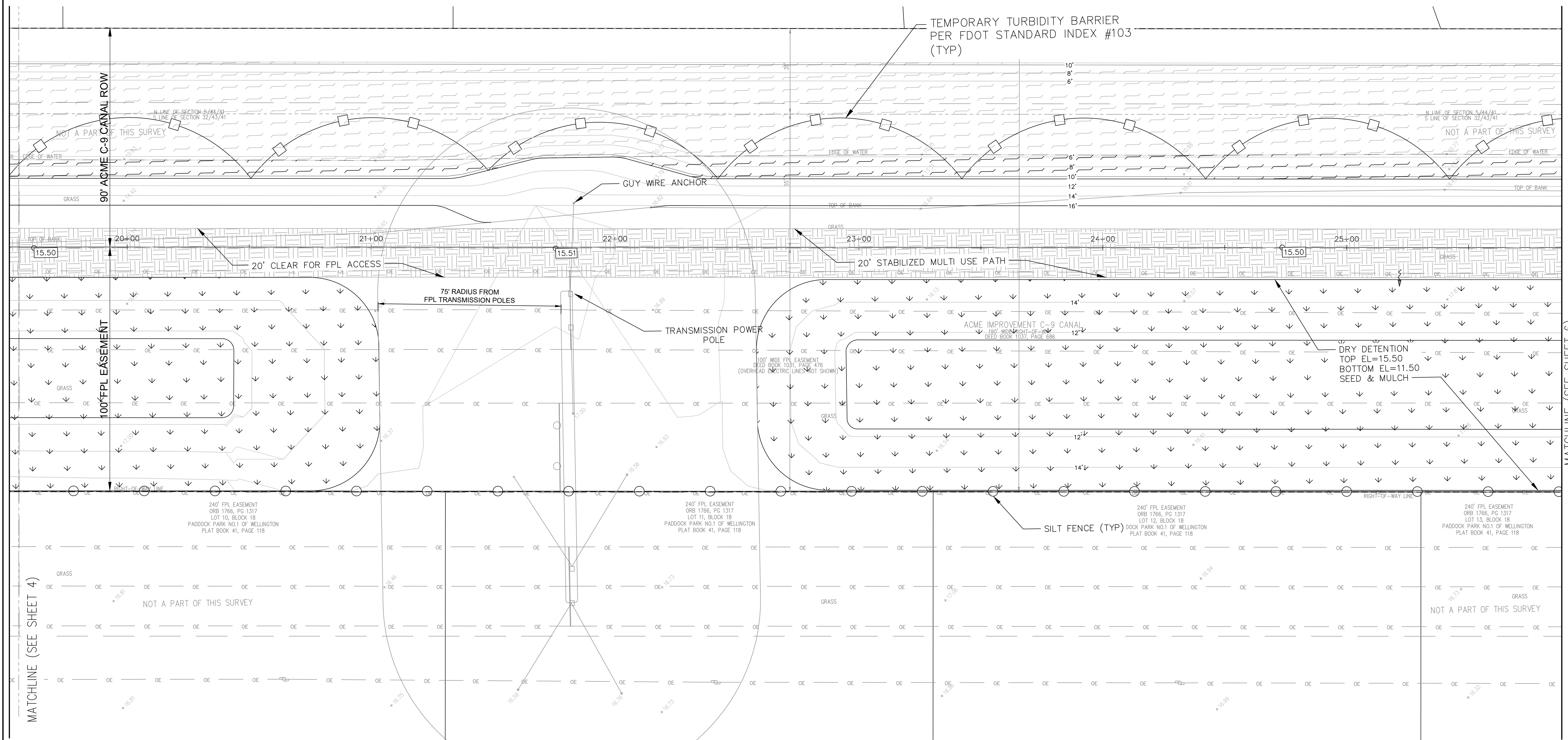
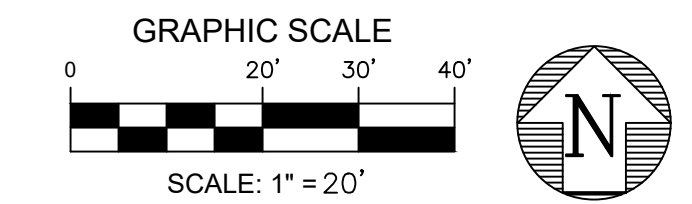

MATCHLINE (SEE SHEET 4)

MATCHLINE (SEE SHEET 6)

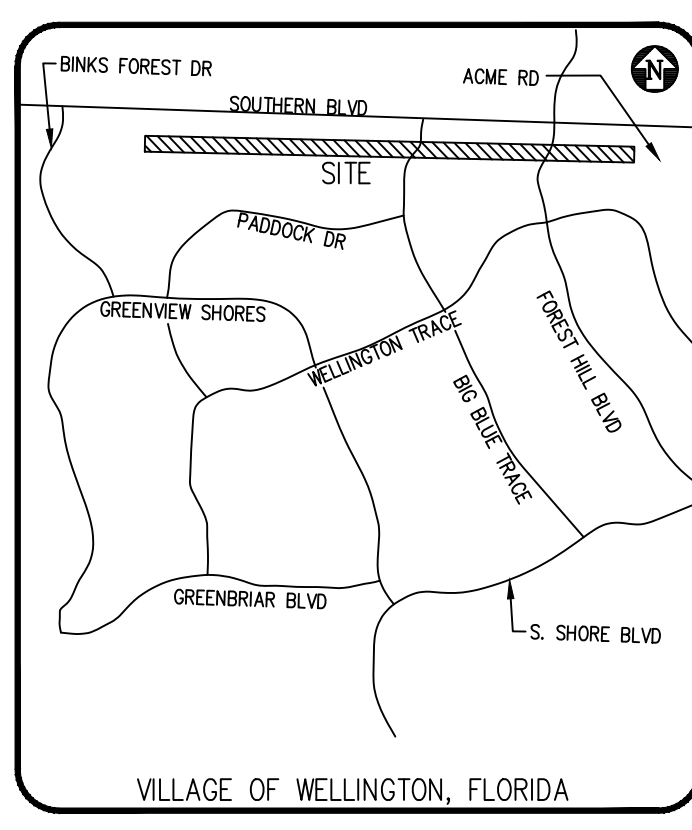

**LEGEND - PROPOSED:**

	CATCH BASIN
	DRAINAGE FLOW DIRECTION
	DRAINAGE MANHOLE
	MITERED END SECTION
	PROPOSED ELEVATION
	STABILIZED DIRT ROAD
	DETENTION AREA
	RIPRAP

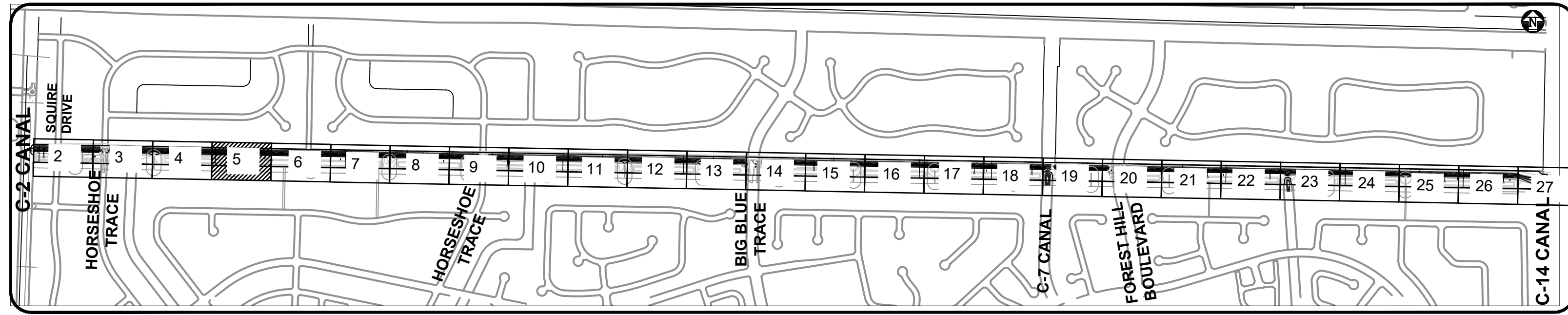

- GENERAL NOTES:**
- ALL ELEVATIONS ARE REFERENCED TO THE 1988 NATIONAL AMERICAN VERTICAL DATUM.
  - SOD THE CANAL BANK
  - SEED & MULCH ALL DISTURBED AREAS
  - TURBIDITY BARRIER TO MOVE WITH AREA OF WORK.

**BID SET  
SEPT 2023**



**Know what's below.  
Call before you dig.**

NO.	DATE	REMARKS	BY

© COPYRIGHT 2023 BY ENGENUITY GROUP, INC. THIS DRAWING IS PROVIDED FOR INFORMATIONAL PURPOSES ONLY. UNLESS SIGNATURED AND SEALED BY AN ENGINEER REPRESENTING ENGENUITY GROUP, INC.

ADAM SWANEY, P.E.  
NO. 72235

**VILLAGE OF WELLINGTON  
C9 CANAL EXPANSION  
WELLINGTON, FL**

**PAVING, GRADING AND DRAINAGE**

A Higher Standard of Excellence

**engenuity inc.**  
MEMBERS • SUBMITTALS • GAS INVASIVE GROUP INC.

1280 N CONGRESS AVE, SUITE 101  
WEST PALM BEACH, FLORIDA 33409  
PH (561)655-1151 • FAX (561)632-5390  
WWW.ENGENUITYGROUP.COM CERTIFICATE OF AUTHORIZATION #7095

DATE	SEPTEMBER 2023	BC
DRAWN	PROJECT	MK
ENGINEER	PROJECT MANAGER	ACS
CHECKED		ACS
TITLE	5	33
JOB NO.	99090.248	



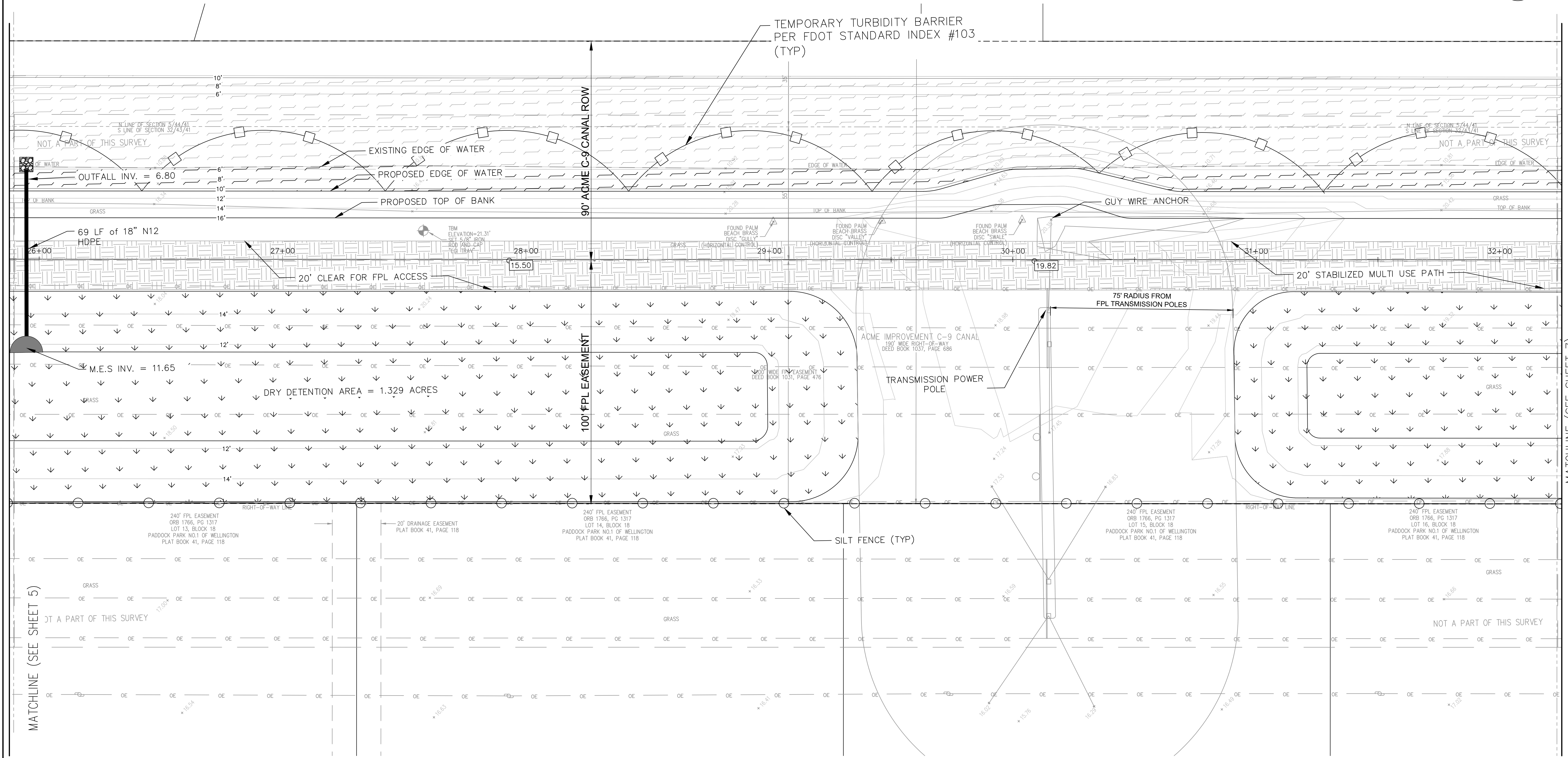
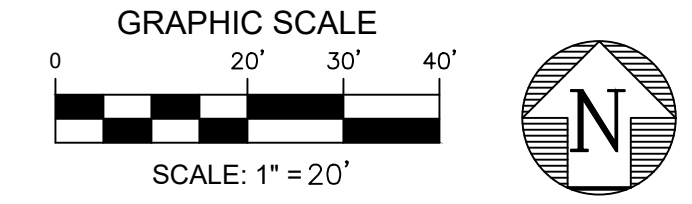

MATCHLINE (SEE SHEET 5)

MATCHLINE (SEE SHEET 7)

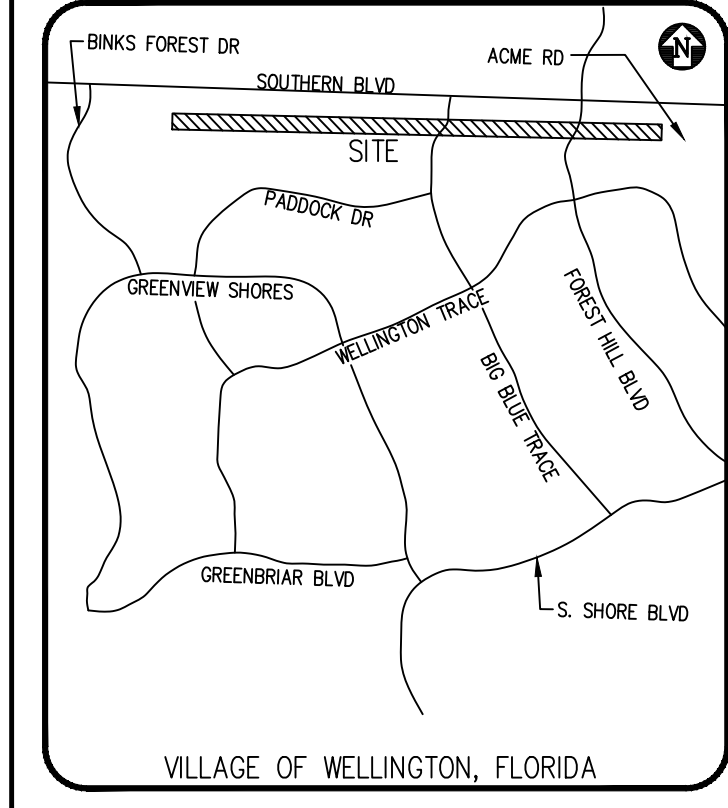

**LEGEND - PROPOSED:**

	CATCH BASIN
	DRAINAGE FLOW DIRECTION
	DRAINAGE MANHOLE
	MITERED END SECTION
	PROPOSED ELEVATION
	STABILIZED DIRT ROAD
	DETENTION AREA
	RIPRAP

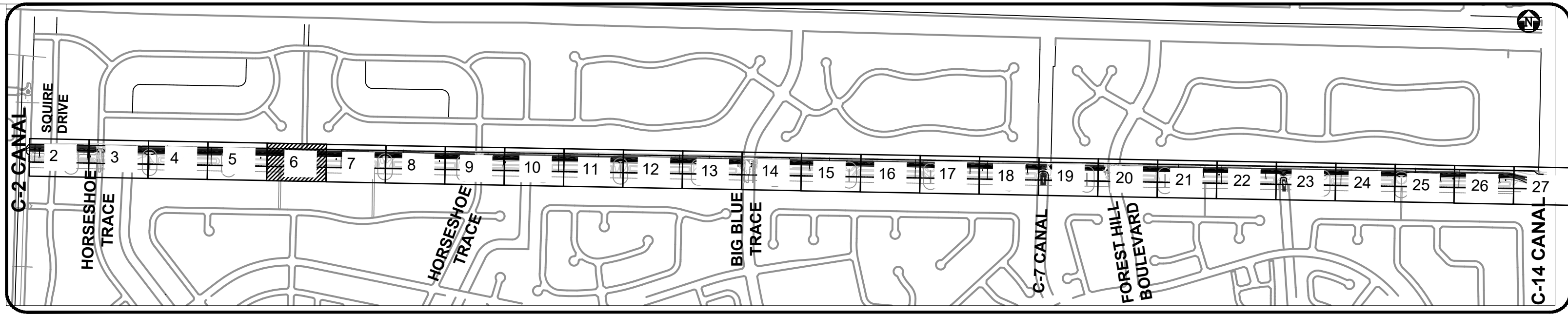

- GENERAL NOTES:**
- ALL ELEVATIONS ARE REFERENCED TO THE 1988 NATIONAL AMERICAN VERTICAL DATUM.
  - SOD THE CANAL BANK
  - SEED & MULCH ALL DISTURBED AREAS
  - TURBIDITY BARRIER TO MOVE WITH AREA OF WORK.

**BID SET  
SEPT 2023**



Know what's below.  
Call before you dig.

ADAM SWANEY, P.E. PROFESSIONAL ENGINEER LICENSE NO. 72235  
THIS DOCUMENT HAS BEEN ELECTRONICALLY SIGNED AND SEALED BY ADAM SWANEY, P.E. USING A SHA-1 AUTHENTICATION CODE.  
PRINTED COPIES OF THIS DOCUMENT ARE NOT CONSIDERED SIGNED AND SEALED AND THE SHA-1 AUTHENTICATION CODE MUST BE VERIFIED ON ANY ELECTRONIC COPIES.

NO.	DATE	REVISIONS	REMARKS	BY

© COPYRIGHT 2023 BY ENGENUITY GROUP, INC. THIS DRAWING IS PROVIDED FOR INFORMATIONAL PURPOSES ONLY. UNLESS SIGNATURED AND SEALED BY AN ENGINEER REPRESENTING ENGENUITY GROUP, INC.

ADAM SWANEY, P.E.  
NO. 72235

**VILLAGE OF WELLINGTON  
C9 CANAL EXPANSION  
WELLINGTON, FL**

**PAVING, GRADING AND DRAINAGE**

A Higher Standard of Excellence  
**engenuity group inc.**  
1280 N CONGRESS AVE, SUITE 101  
WEST PALM BEACH, FLORIDA 33409  
PH: (561) 655-1151 • FAX: (561) 632-5390  
WWW.ENGENUITYGROUP.COM CERTIFICATE OF AUTHORIZATION #7095

DATE	SEPTEMBER 2023	BC
DRAWN	PROJECT ENGINEER	MK
CHECKED	PROJECT MANAGER	ACS
		ACS
TITLE	6	33
JOB NO.	99090.248	



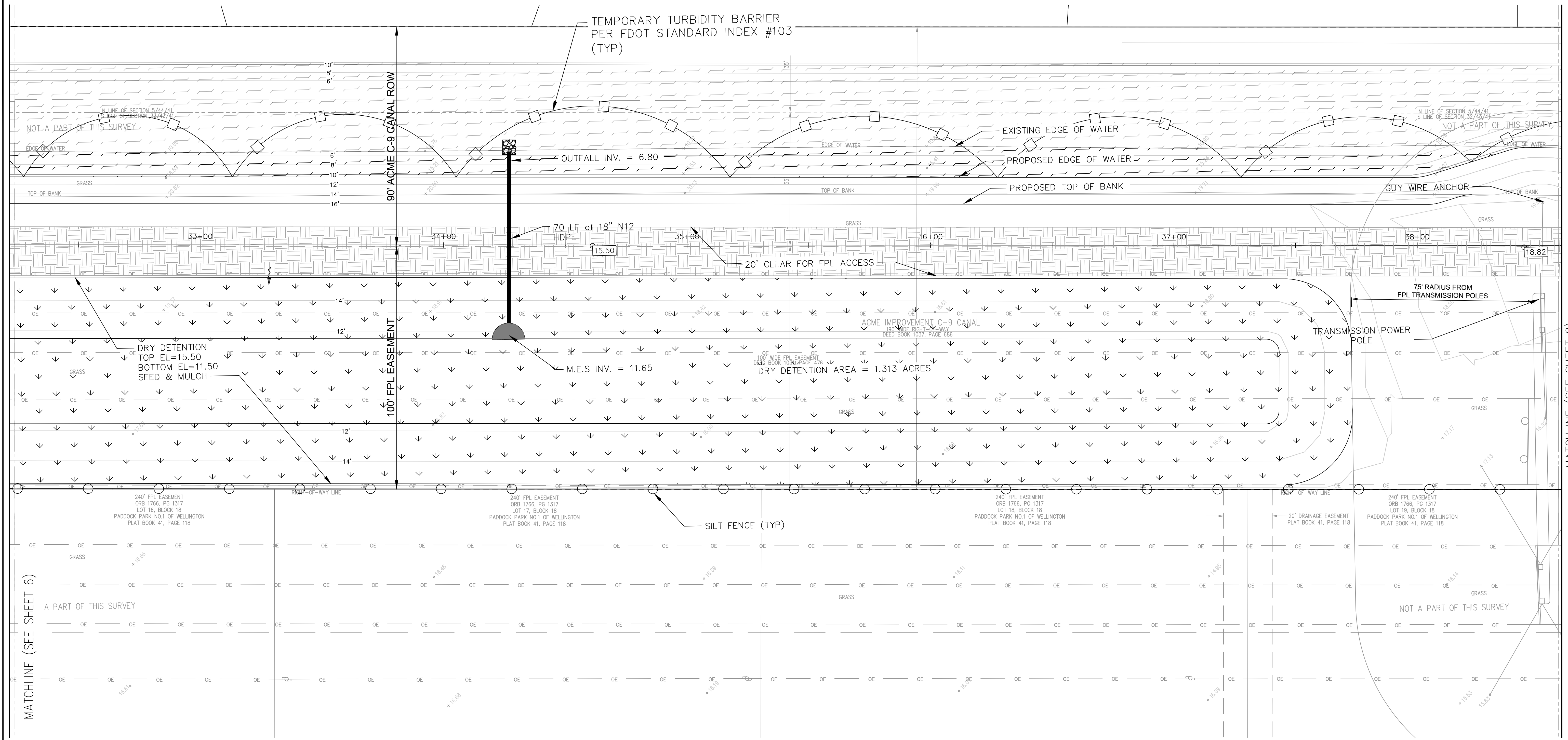
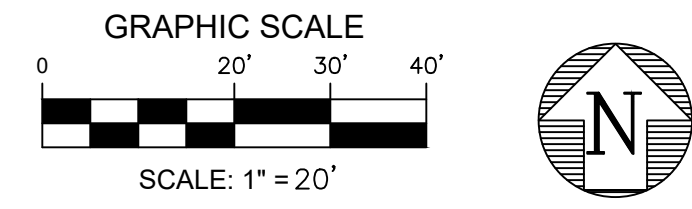

MATCHLINE (SEE SHEET 6)

MATCHLINE (SEE SHEET 8)

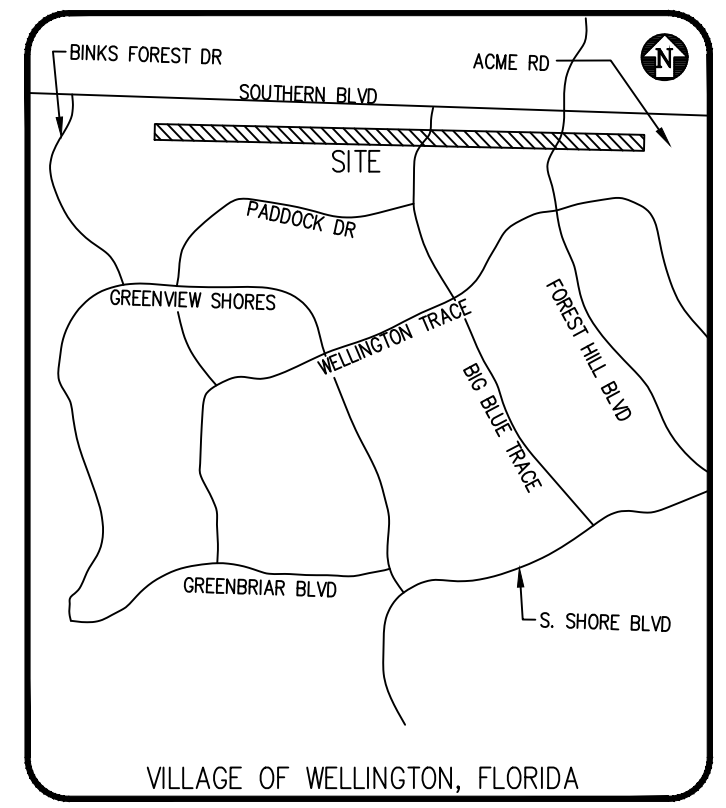

**LEGEND - PROPOSED:**

	CATCH BASIN
	DRAINAGE FLOW DIRECTION
	DRAINAGE MANHOLE
	MITERED END SECTION
	PROPOSED ELEVATION
	STABILIZED DIRT ROAD
	DETENTION AREA
	RIPRAP

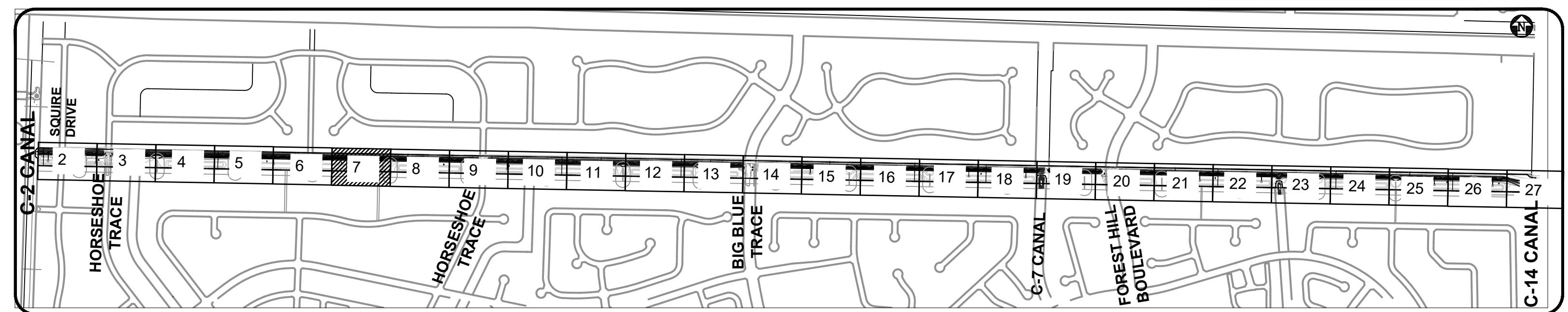

- GENERAL NOTES:**
- ALL ELEVATIONS ARE REFERENCED TO THE 1988 NATIONAL AMERICAN VERTICAL DATUM.
  - SOD THE CANAL BANK
  - SEED & MULCH ALL DISTURBED AREAS
  - TURBIDITY BARRIER TO MOVE WITH AREA OF WORK.

**BID SET  
SEPT 2023**



Know what's below.  
Call before you dig.

ADAM SWANEY, P.E., PROFESSIONAL ENGINEER LICENSE NO. 72235  
THIS DOCUMENT HAS BEEN ELECTRONICALLY SIGNED AND SEALED BY ADAM SWANEY, P.E. USING A SHA-1 AUTHENTICATION CODE.  
PRINTED COPIES OF THIS DOCUMENT ARE NOT CONSIDERED SIGNED AND SEALED AND THE SHA-1 AUTHENTICATION CODE MUST BE VERIFIED ON ANY ELECTRONIC COPIES.

NO.	DATE	REVISIONS	REMARKS	BY

© COPYRIGHT 2023 BY ENGENUITY GROUP, INC. THIS DRAWING IS PROVIDED FOR INFORMATIONAL PURPOSES ONLY. UNLESS SIGNATURED AND SEALED BY AN ENGINEER REPRESENTING ENGENUITY GROUP, INC.

ADAM SWANEY, P.E.  
NO. 72235

VILLAGE OF WELLINGTON  
C9 CANAL EXPANSION  
WELLINGTON, FL

PAVING, GRADING AND DRAINAGE

A Higher Standard of Excellence  
**engenuity group inc.**  
MEMBERS • SUBMITTALS • GAS INHALES  
1280 N CONGRESS AVE, SUITE 101  
WEST PALM BEACH, FLORIDA 33409  
PH: (561) 655-1151 • FAX: (561) 632-5390  
WWW.ENGENUITYGROUP.COM CERTIFICATE OF AUTHORIZATION #7095

DATE	SEPTEMBER 2023	BC
DRAWN	BC	MK
PROJECT ENGINEER		ACS
PROJECT MANAGER		
CHECKED		
TITLE	7	33
JOB NO.	99090.248	



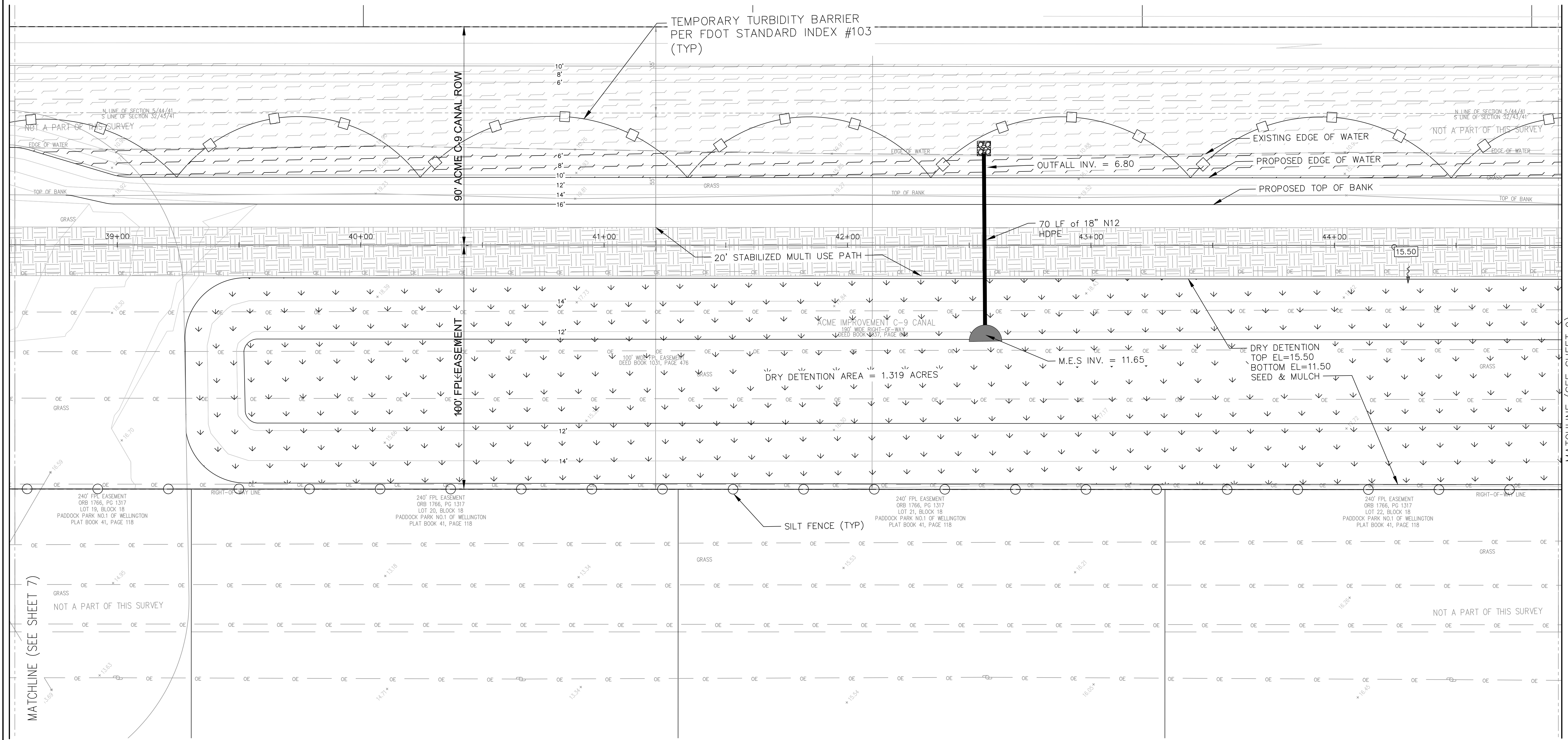
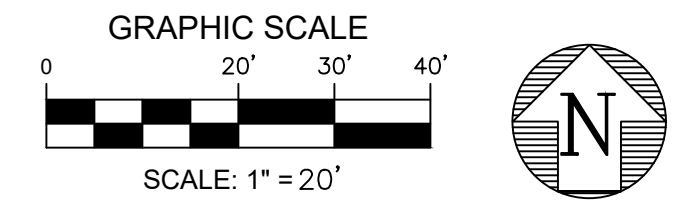

MATCHLINE (SEE SHEET 7)

MATCHLINE (SEE SHEET 9)

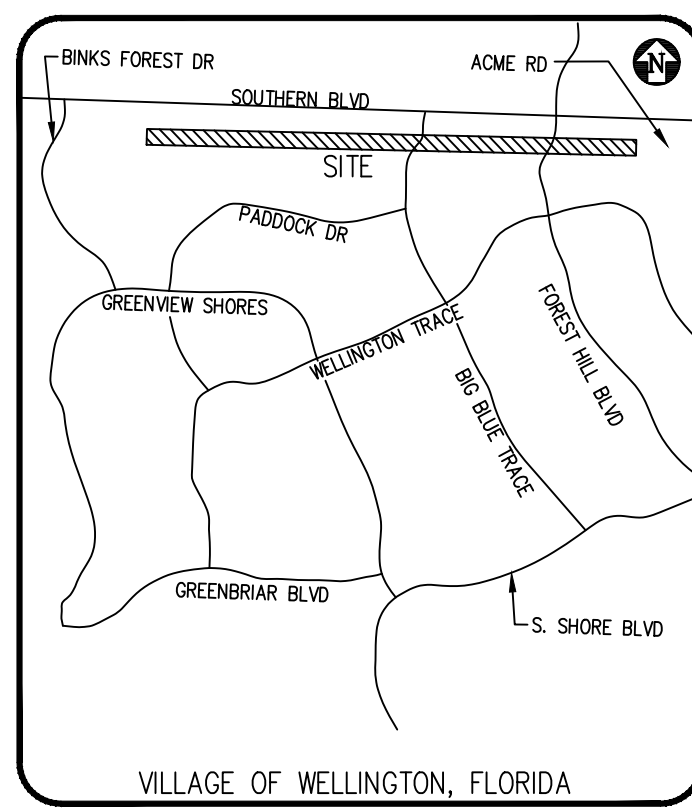

**LEGEND - PROPOSED:**

	CATCH BASIN
	DRAINAGE FLOW DIRECTION
	DRAINAGE MANHOLE
	MITERED END SECTION
	PROPOSED ELEVATION
	STABILIZED DIRT ROAD
	DETENTION AREA
	RIPRAP

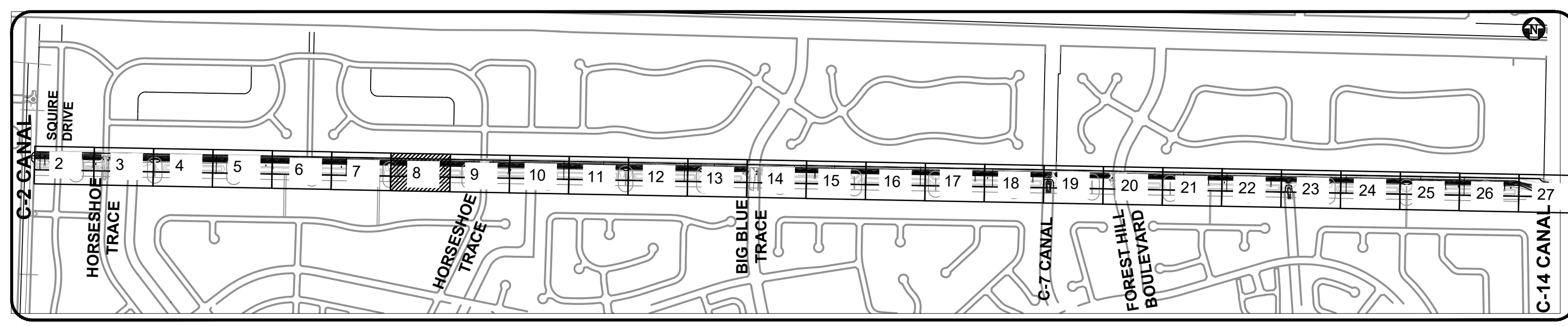

- GENERAL NOTES:**
- ALL ELEVATIONS ARE REFERENCED TO THE 1989 NATIONAL AMERICAN VERTICAL DATUM.
  - SOD THE CANAL BANK
  - SEED & MULCH ALL DISTURBED AREAS
  - TURBIDITY BARRIER TO MOVE WITH AREA OF WORK.

**BID SET  
SEPT 2023**



Know what's below.  
Call before you dig.

ADAM SWANEY, P.E., PROFESSIONAL ENGINEER LICENSE NO. 72235  
THIS DOCUMENT HAS BEEN ELECTRONICALLY SIGNED AND SEALED BY ADAM SWANEY, P.E. USING A SHA-1 AUTHENTICATION CODE.  
PRINTED COPIES OF THIS DOCUMENT ARE NOT CONSIDERED SIGNED AND SEALED AND THE SHA-1 AUTHENTICATION CODE MUST BE VERIFIED ON ANY ELECTRONIC COPIES.

NO.	DATE	REVISIONS	BY

© COPYRIGHT 2023 BY ENGENUITY GROUP, INC. THIS DRAWING IS PROVIDED FOR INFORMATIONAL PURPOSES ONLY. UNLESS SIGNATURED AND SEALED BY AN ENGINEER REPRESENTING ENGENUITY GROUP, INC.

ADAM SWANEY, P.E.  
NO. 72235

**VILLAGE OF WELLINGTON  
C9 CANAL EXPANSION  
WELLINGTON, FL**

**PAVING, GRADING AND DRAINAGE**

A Higher Standard of Excellence

**engenuity group inc.**

MEMBERS • SUBMITTERS • GAS INVASIVE GROUP INC.

1280 N CONGRESS AVE, SUITE 101  
WEST PALM BEACH, FLORIDA 33409  
PH (561)655-1151 • FAX (561)632-5390  
WWW.ENGENUITYGROUP.COM CERTIFICATE OF AUTHORIZATION #7095

DATE	SEPTEMBER 2023	BC
DRAWN	BC	MK
PROJECT ENGINEER		ACS
PROJECT MANAGER		
CHECKED		
TITLE	8	33
JOB NO.	99090.248	



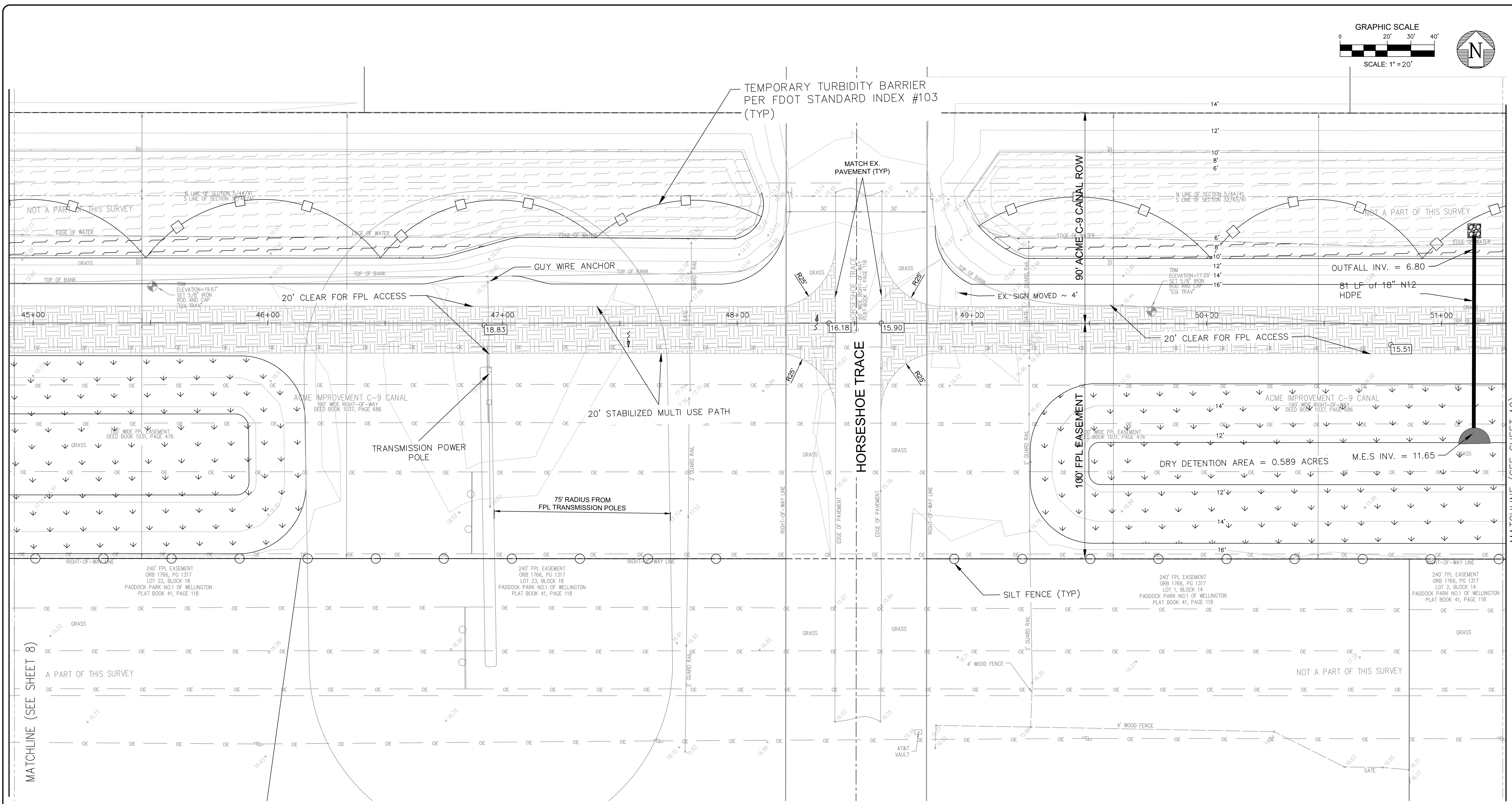
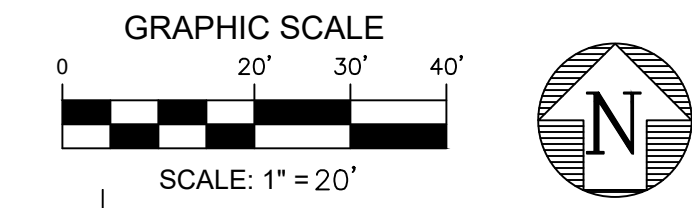

MATCHLINE (SEE SHEET 8)

MATCHLINE (SEE SHEET 10)

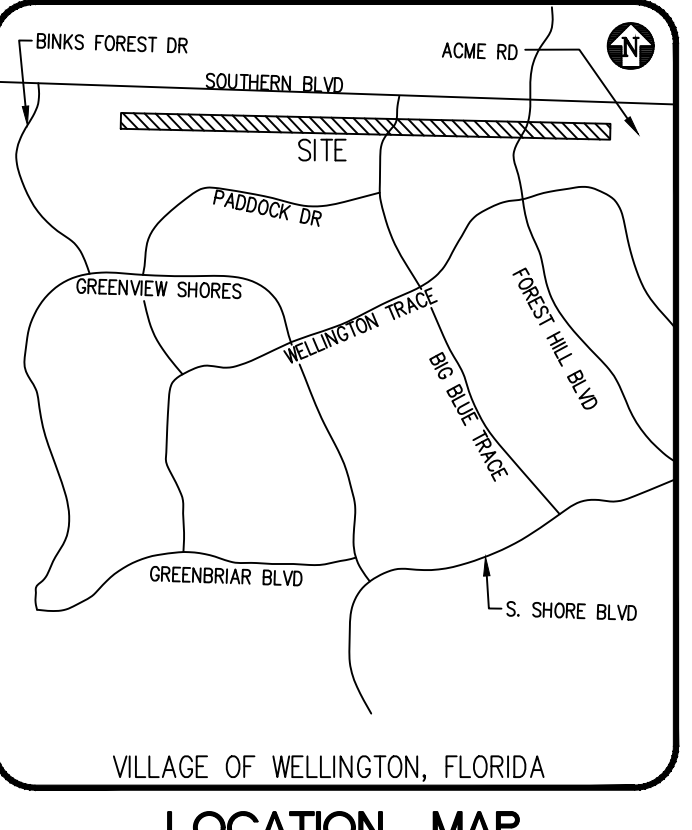

**LEGEND - PROPOSED:**

	CATCH BASIN
	DRAINAGE FLOW DIRECTION
	DRAINAGE MANHOLE
	MITERED END SECTION
	PROPOSED ELEVATION
	STABILIZED DIRT ROAD
	DETENTION AREA
	RIPRAP

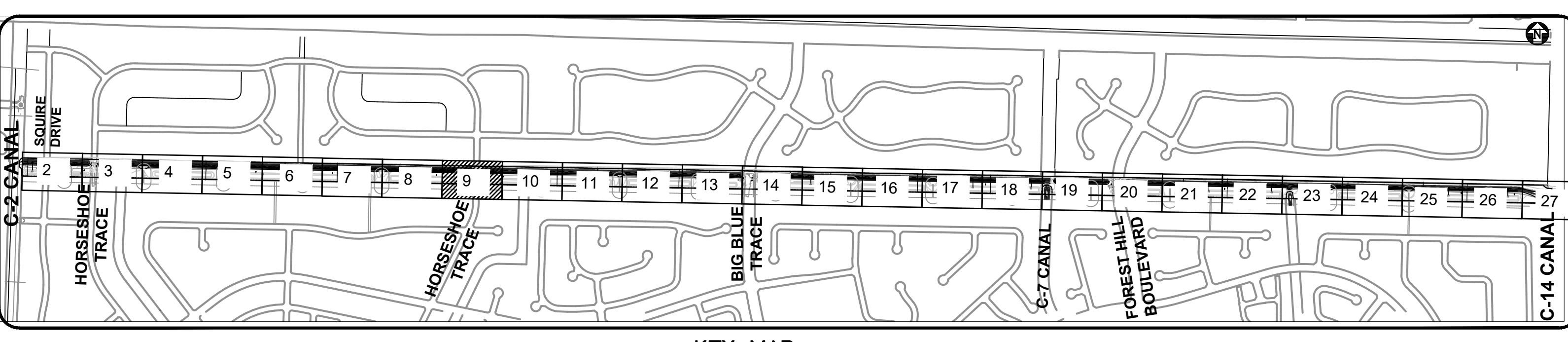

- GENERAL NOTES:**
- ALL ELEVATIONS ARE REFERENCED TO THE 1988 NATIONAL AMERICAN VERTICAL DATUM.
  - SOD THE CANAL BANK
  - SEED & MULCH ALL DISTURBED AREAS
  - TURBIDITY BARRIER TO MOVE WITH AREA OF WORK.

**BID SET  
SEPT 2023**



**Know what's below.  
Call before you dig.**

ADAM SWANEY, P.E., PROFESSIONAL ENGINEER LICENSE NO. 72235  
THIS DOCUMENT HAS BEEN ELECTRONICALLY SIGNED AND SEALED BY ADAM SWANEY, P.E. USING A SHA-1 AUTHENTICATION CODE. PRINTED COPIES OF THIS DOCUMENT ARE NOT CONSIDERED SIGNED AND SEALED AND THE SHA-1 AUTHENTICATION CODE MUST BE VERIFIED ON ANY ELECTRONIC COPIES.

NO.	DATE	REMARKS

© COPYRIGHT 2023 BY ENGENUITY GROUP, INC. THIS DRAWING IS PROVIDED FOR INFORMATIONAL PURPOSES ONLY. UNLESS SPECIFICALLY NOTED BY AN ENGINEER REPRESENTING ENGENUITY GROUP, INC.

ADAM SWANEY, P.E.  
NO. 72235

**VILLAGE OF WELLINGTON  
C9 CANAL EXPANSION  
WELLINGTON, FL**

**PAVING, GRADING AND DRAINAGE**

A Higher Standard of Excellence

**engenuity inc.**

1280 N CONGRESS AVE, SUITE 101  
WEST PALM BEACH, FLORIDA 33409  
PH (561) 955-1151 • FAX (561) 932-5390  
WWW.ENGENUITYGROUP.COM CERTIFICATE OF AUTHORIZATION #7095

DATE	SEPTEMBER 2023	BC
DRAWN	BC	MK
PROJECT ENGINEER		ACS
PROJECT MANAGER		ACS
CHECKED		
JOB NO.	99090.248	



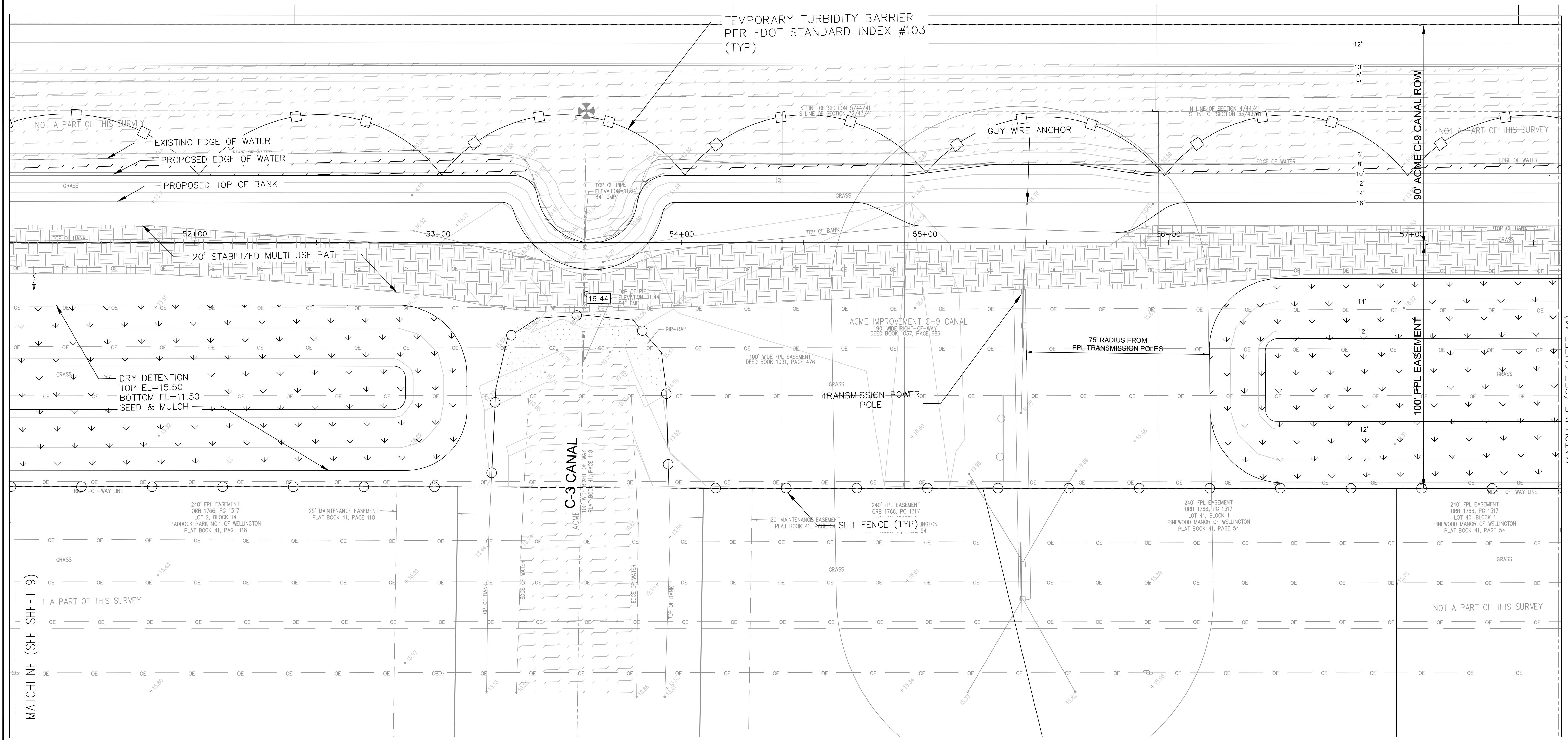
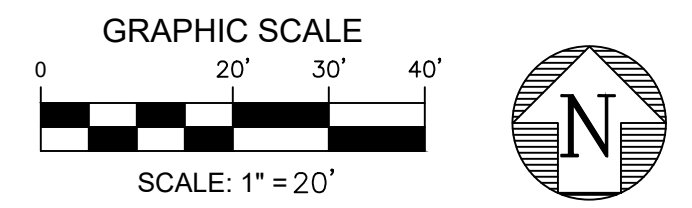

MATCHLINE (SEE SHEET 9)

MATCHLINE (SEE SHEET 11)

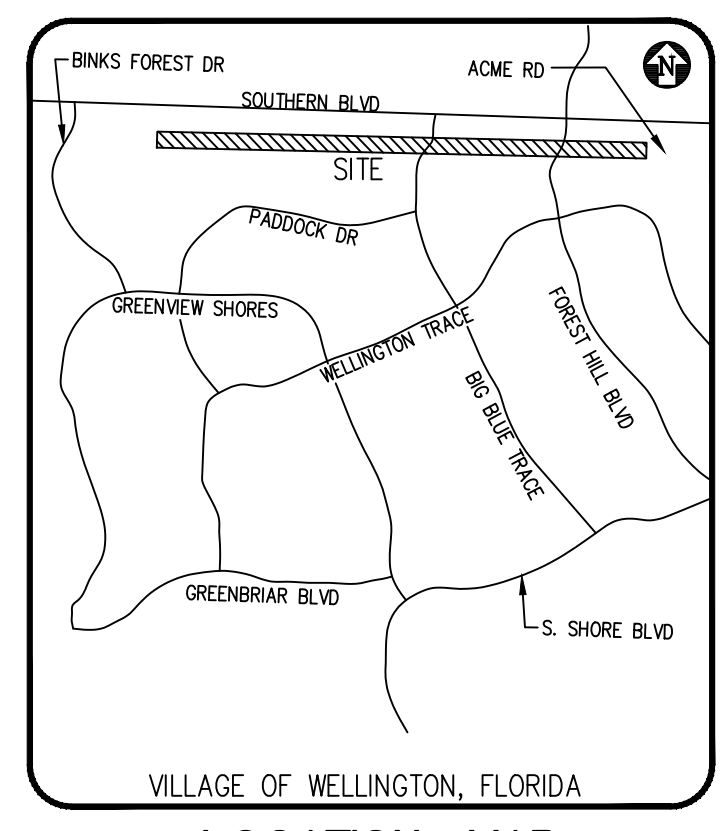

**LEGEND - PROPOSED:**

	CATCH BASIN
	DRAINAGE FLOW DIRECTION
	DRAINAGE MANHOLE
	MITERED END SECTION
	PROPOSED ELEVATION
	STABILIZED DIRT ROAD
	DETENTION AREA
	RIPRAP

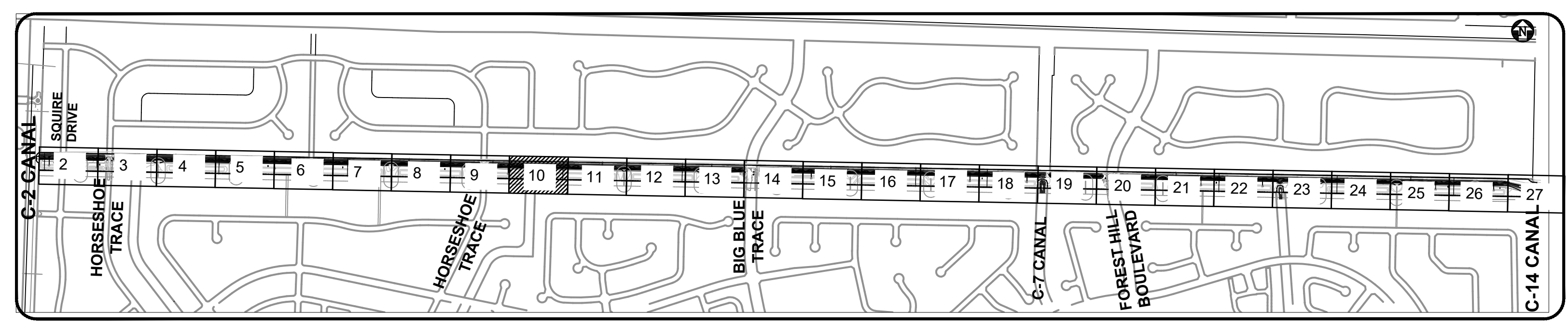

- GENERAL NOTES:**
- ALL ELEVATIONS ARE REFERENCED TO THE 1988 NATIONAL AMERICAN VERTICAL DATUM.
  - SOD THE CANAL BANK
  - SEED & MULCH ALL DISTURBED AREAS
  - TURBIDITY BARRIER TO MOVE WITH AREA OF WORK.

**BID SET  
SEPT 2023**



**Know what's below.  
Call before you dig.**

ADAM SWANEY, P.E., PROFESSIONAL ENGINEER LICENSE NO. 72235  
THIS DOCUMENT HAS BEEN ELECTRONICALLY SIGNED AND SEALED BY ADAM SWANEY, P.E. USING A SHA-1 AUTHENTICATION CODE. PRINTED COPIES OF THIS DOCUMENT ARE NOT CONSIDERED SIGNED AND SEALED AND THE SHA-1 AUTHENTICATION CODE MUST BE VERIFIED ON ANY ELECTRONIC COPIES.

NO.	DATE	REVISIONS	REMARKS	BY

© COPYRIGHT 2023 BY ENGENUITY GROUP, INC. THIS DRAWING IS PROVIDED FOR INFORMATIONAL PURPOSES ONLY. UNLESS SIGNATURED AND SEALED BY AN ENGINEER REPRESENTING ENGENUITY GROUP, INC.

ADAM SWANEY, P.E.  
NO. 72235

**VILLAGE OF WELLINGTON  
C9 CANAL EXPANSION  
WELLINGTON, FL**

**PAVING, GRADING AND DRAINAGE**

A Higher Standard of Excellence

**engenuity group inc.**

MEMBERS • SUBMITTALS • GAS INVASIVE GROUP INC.

1280 N CONGRESS AVE, SUITE 101  
WEST PALM BEACH, FLORIDA 33409  
PH: (561) 655-1151 • FAX: (561) 632-5390  
WWW.ENGENUITYGROUP.COM CERTIFICATE OF AUTHORIZATION #7095

DATE	SEPTEMBER 2023	DATE	09/19/2023 10:23 AM
DRAWN	BC	PROJECT	BC
ENGINEER	MK	PROJECT MANAGER	ACS
CHECKED	ACS		
TITLE	10	JOB NO.	99090.248
NO.	33		



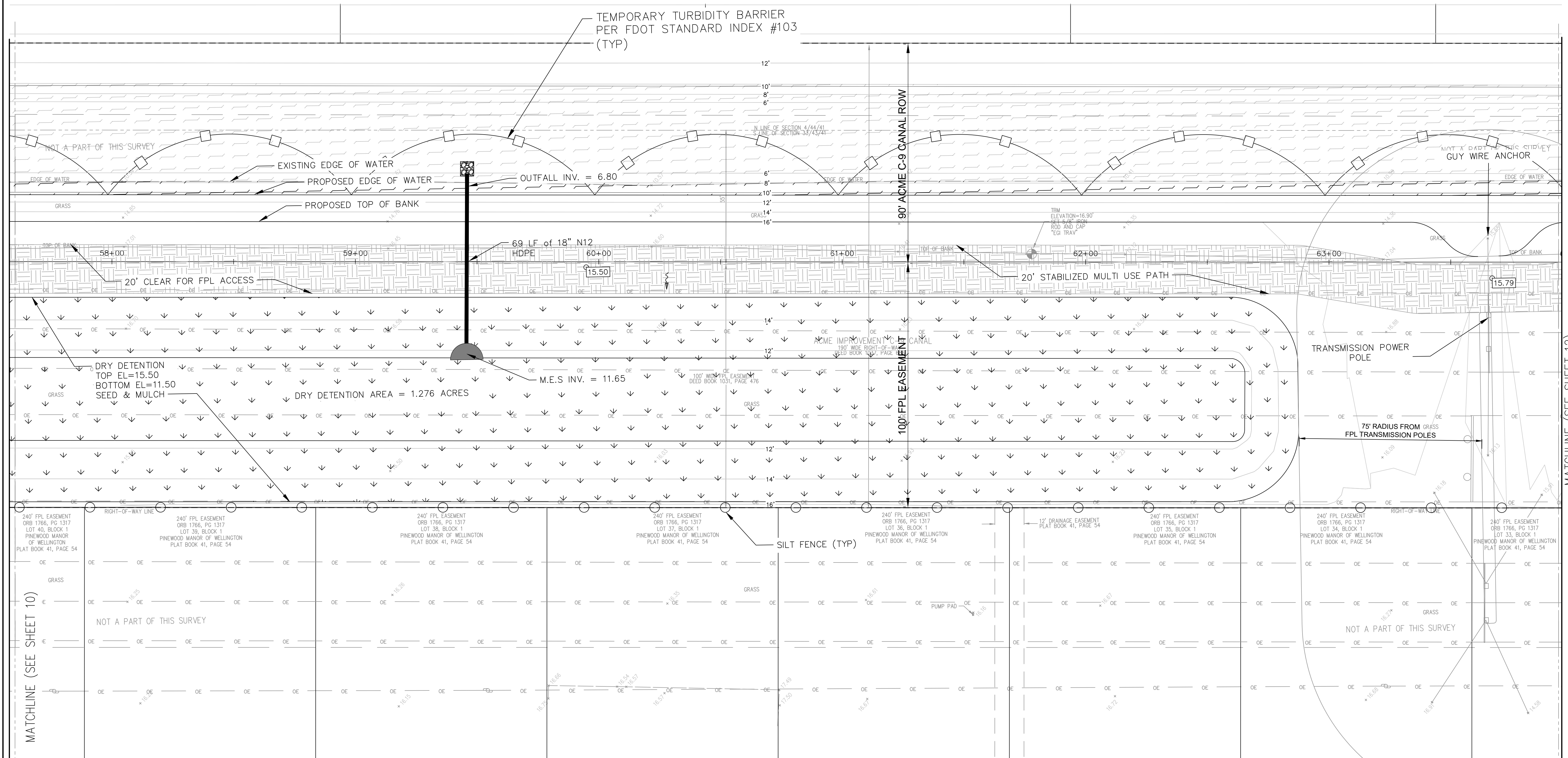
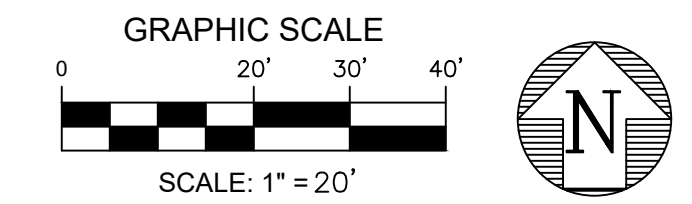

MATCHLINE (SEE SHEET 10)

MATCHLINE (SEE SHEET 12)

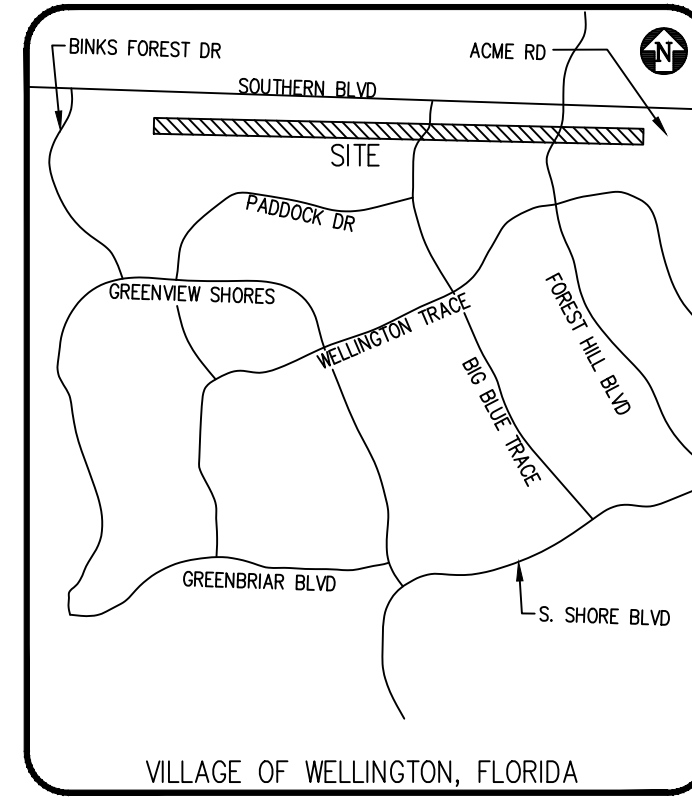

**LEGEND - PROPOSED:**

	CATCH BASIN
	DRAINAGE FLOW DIRECTION
	DRAINAGE MANHOLE
	MITERED END SECTION
	PROPOSED ELEVATION
	STABILIZED DIRT ROAD
	DETENTION AREA
	RIPRAP

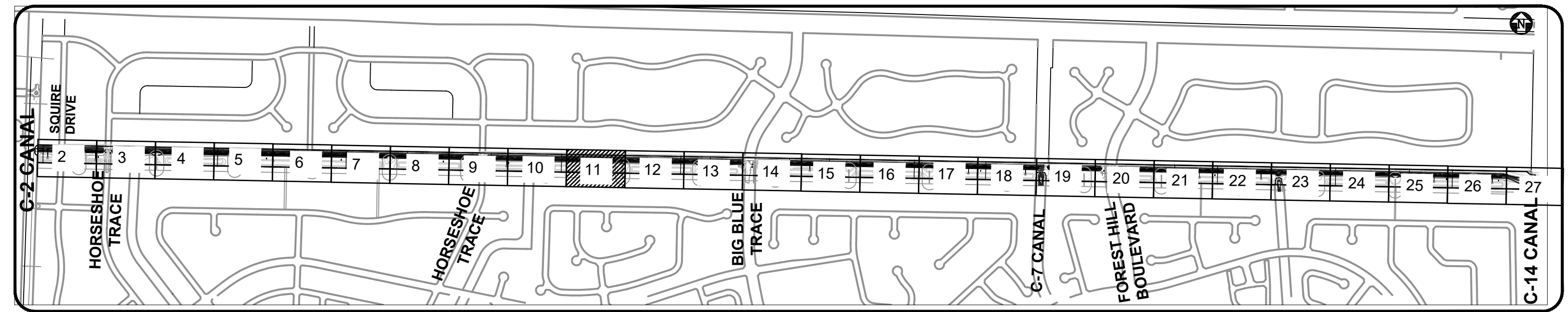

- GENERAL NOTES:**
1. ALL ELEVATIONS ARE REFERENCED TO THE 1988 NATIONAL AMERICAN VERTICAL DATUM.
  2. SOD THE CANAL BANK
  3. SEED & MULCH ALL DISTURBED AREAS
  4. TURBIDITY BARRIER TO MOVE WITH AREA OF WORK.

**BID SET  
SEPT 2023**



Know what's below.  
Call before you dig.

ADAM SWANEY, P.E. PROFESSIONAL ENGINEER LICENSE NO. 72235  
THIS DOCUMENT HAS BEEN ELECTRONICALLY SIGNED AND SEALED BY ADAM SWANEY, P.E. USING A SHA-1 AUTHENTICATION CODE. PRINTED COPIES OF THIS DOCUMENT ARE NOT CONSIDERED SIGNED AND SEALED AND THE SHA-1 AUTHENTICATION CODE MUST BE VERIFIED ON ANY ELECTRONIC COPIES.

NO.	DATE	REVISIONS	REMARKS	BY

© COPYRIGHT 2023 BY ENGENUITY GROUP, INC. THIS DRAWING IS PROVIDED FOR INFORMATIONAL PURPOSES ONLY. UNLESS SPECIFICALLY SEALED BY AN ENGINEER REPRESENTING ENGENUITY GROUP, INC.

ADAM SWANEY, P.E.  
NO. 72235

**VILLAGE OF WELLINGTON  
C9 CANAL EXPANSION  
WELLINGTON, FL**

**PAVING, GRADING AND DRAINAGE**

**engenuity group inc.**  
A Higher Standard of Excellence  
1280 N. CONGRESS AVE., SUITE 101  
WEST PALM BEACH, FLORIDA 33409  
PH: (561) 655-1151 • FAX: (561) 632-5390  
WWW.ENGENUITYGROUP.COM CERTIFICATE OF AUTHORIZATION #7095

DATE	SEPTEMBER 2023	BC	
DRAWN		MK	
PROJECT ENGINEER		ACS	
PROJECT MANAGER			
CHECKED			
JOB NO.	99090.248		



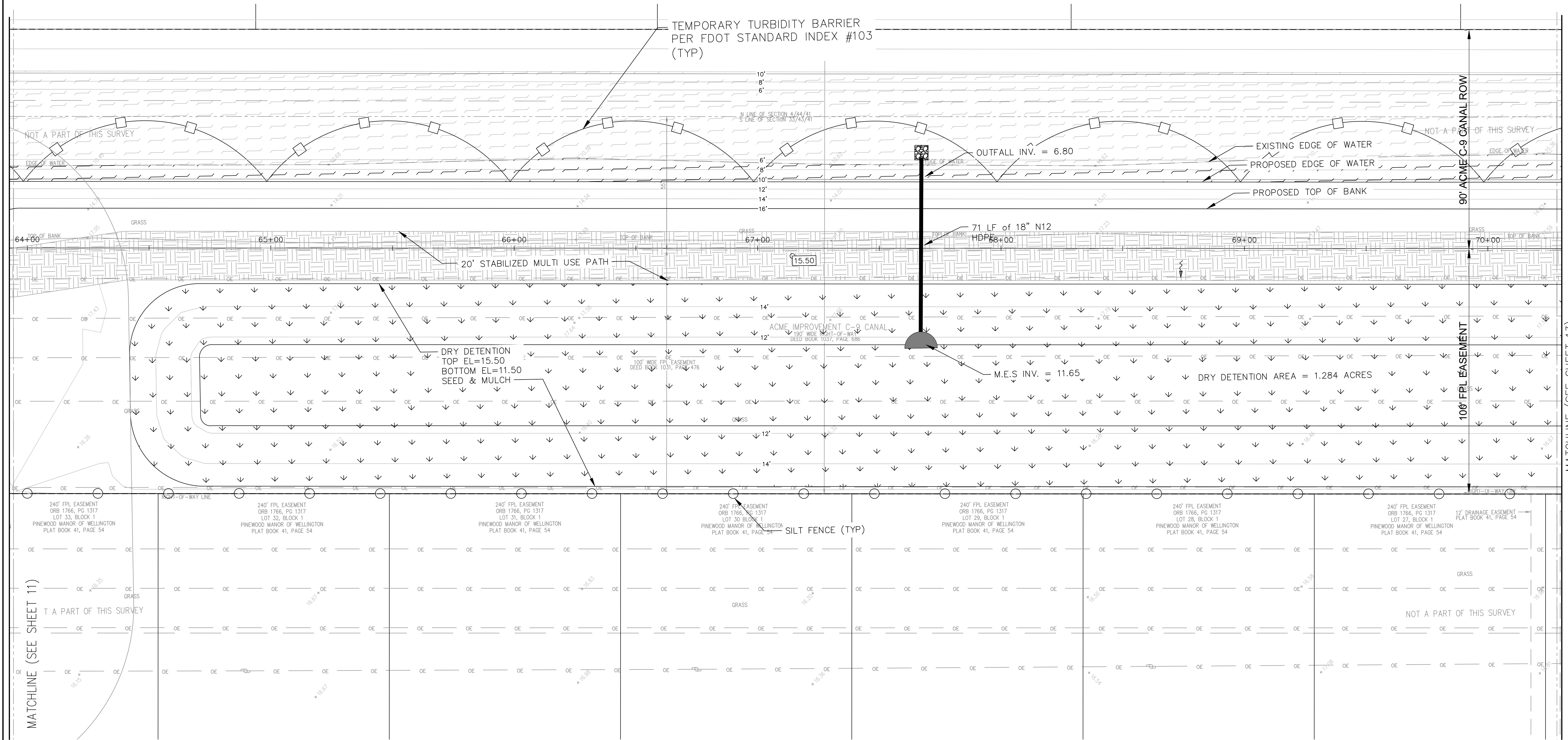
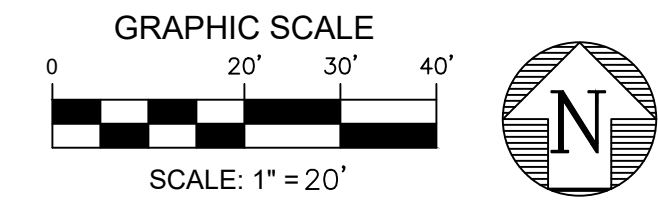

MATCHLINE (SEE SHEET 11)

MATCHLINE (SEE SHEET 13)

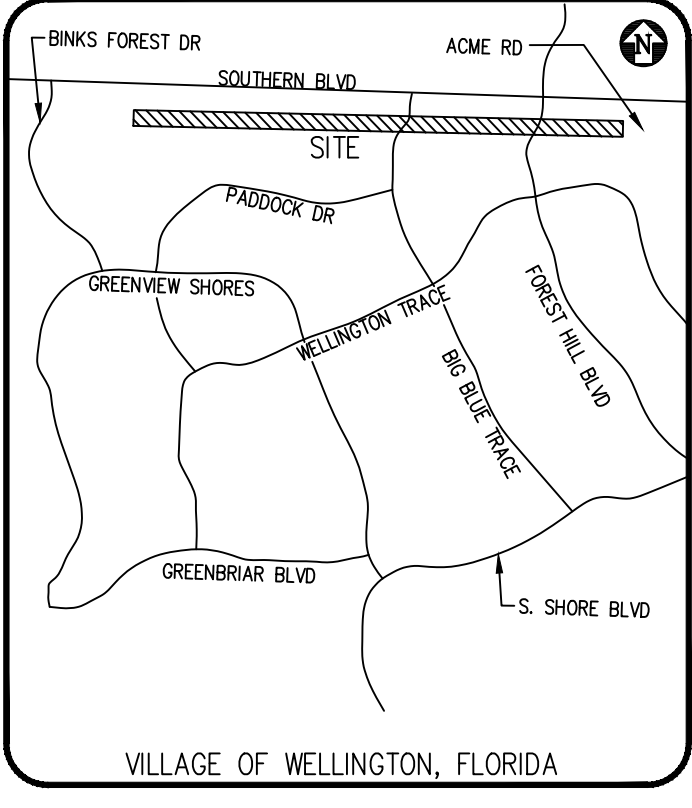

**LEGEND - PROPOSED:**

	CATCH BASIN
	DRAINAGE FLOW DIRECTION
	DRAINAGE MANHOLE
	MITERED END SECTION
	PROPOSED ELEVATION
	STABILIZED DIRT ROAD
	DETENTION AREA
	RIPRAP

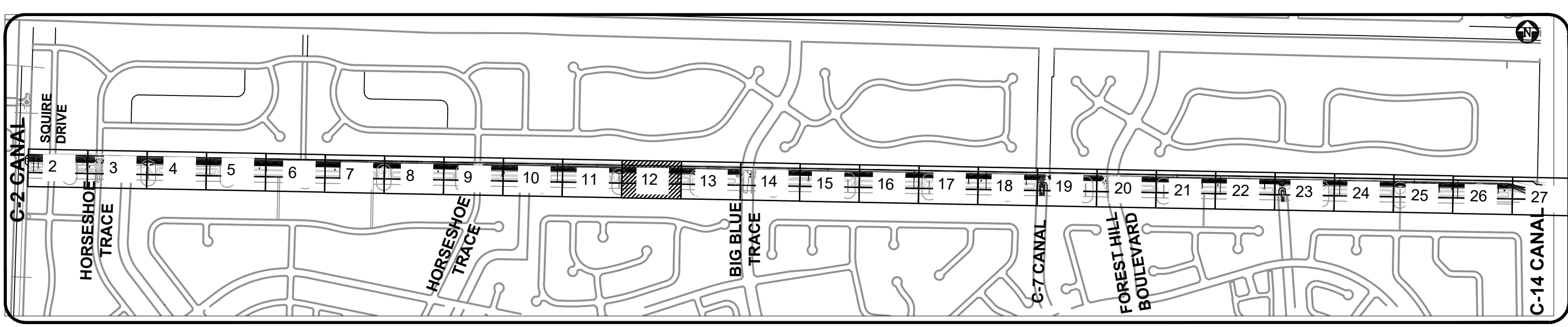

- GENERAL NOTES:**
- ALL ELEVATIONS ARE REFERENCED TO THE 1988 NATIONAL AMERICAN VERTICAL DATUM.
  - SOD THE CANAL BANK
  - SEED & MULCH ALL DISTURBED AREAS
  - TURBIDITY BARRIER TO MOVE WITH AREA OF WORK.

**BID SET  
SEPT 2023**



**Know what's below.  
Call before you dig.**

ADAM SWANEY, P.E., PROFESSIONAL ENGINEER LICENSE NO. 72235  
THIS DOCUMENT HAS BEEN ELECTRONICALLY SIGNED AND SEALED BY ADAM SWANEY, P.E. USING A SHA-1 AUTHENTICATION CODE  
PRINTED COPIES OF THIS DOCUMENT ARE NOT CONSIDERED SIGNED AND SEALED AND THE SHA-1 AUTHENTICATION CODE MUST BE VERIFIED ON ANY ELECTRONIC COPIES.

NO.	DATE	REVISIONS	REMARKS	BY

© COPYRIGHT 2023 BY ENGENUITY GROUP, INC. THIS DRAWING IS PROVIDED FOR INFORMATIONAL PURPOSES ONLY. UNLESS SIGNATURED AND SEALED BY AN ENGINEER REPRESENTING ENGENUITY GROUP, INC.

ADAM SWANEY, P.E.  
NO. 72235

**VILLAGE OF WELLINGTON  
C9 CANAL EXPANSION  
WELLINGTON, FL**

**PAVING, GRADING AND DRAINAGE**

A Higher Standard of Excellence  
**engenuity group inc.**  
1280 N CONGRESS AVE, SUITE 101  
WEST PALM BEACH, FLORIDA 33409  
PH: (561) 955-1151 • FAX: (561) 932-5390  
WWW.ENGENUITYGROUP.COM CERTIFICATE OF AUTHORIZATION #7095

DATE	SEPTEMBER 2023
DRAWN	BC
PROJECT ENGINEER	MK
PROJECT MANAGER	ACS
CHECKED	ACS

JULIAND Projects P209090.248 C9 Canal ExpansionDWG9090.248 PGD ALT.dwg DATE: 09/19/2023 10:23 AM

TITLE: 12  
JOB NO. 99090.248



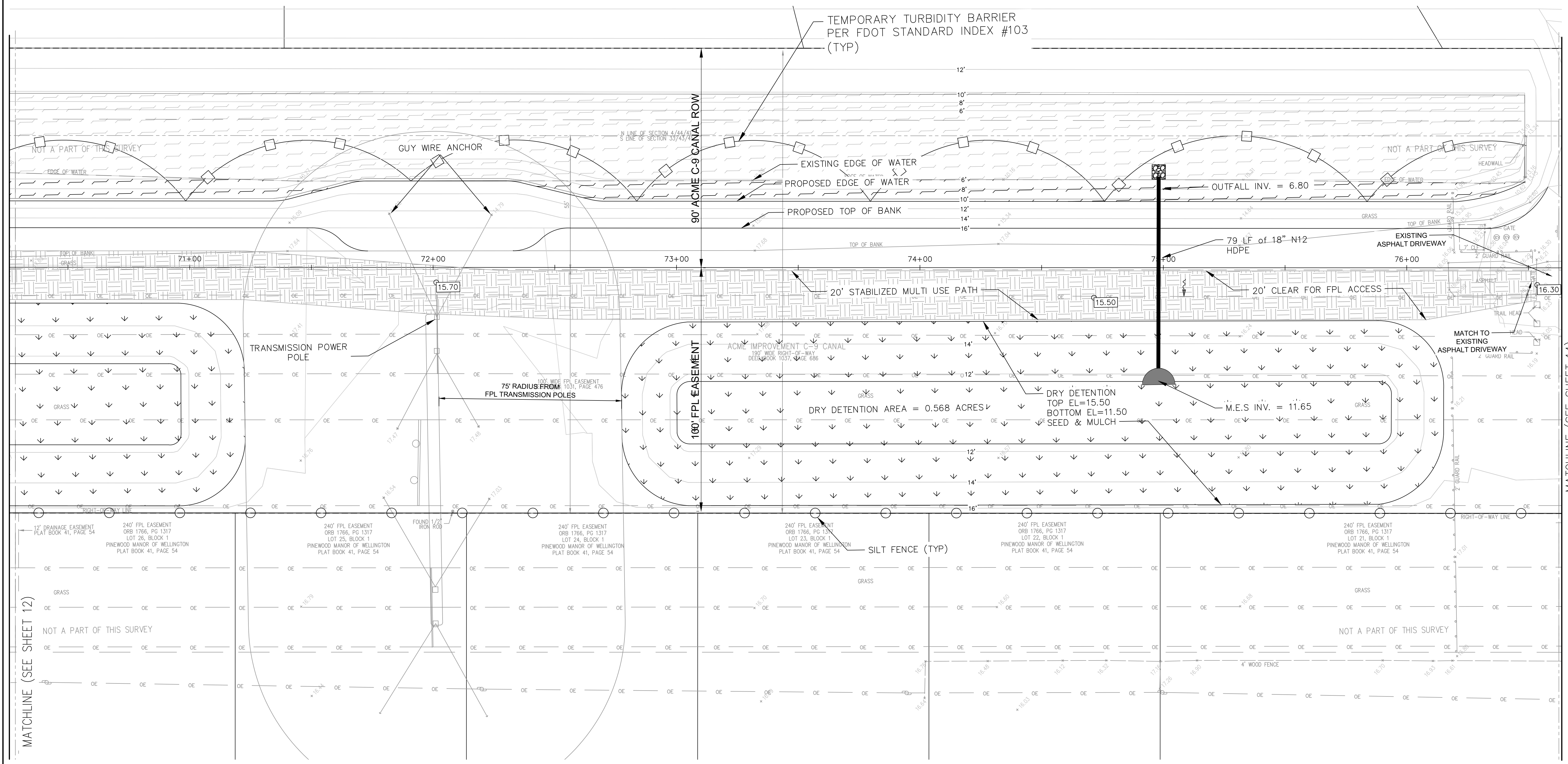
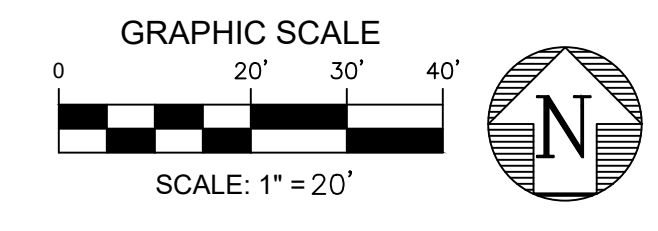

MATCHLINE (SEE SHEET 12)

MATCHLINE (SEE SHEET 14)

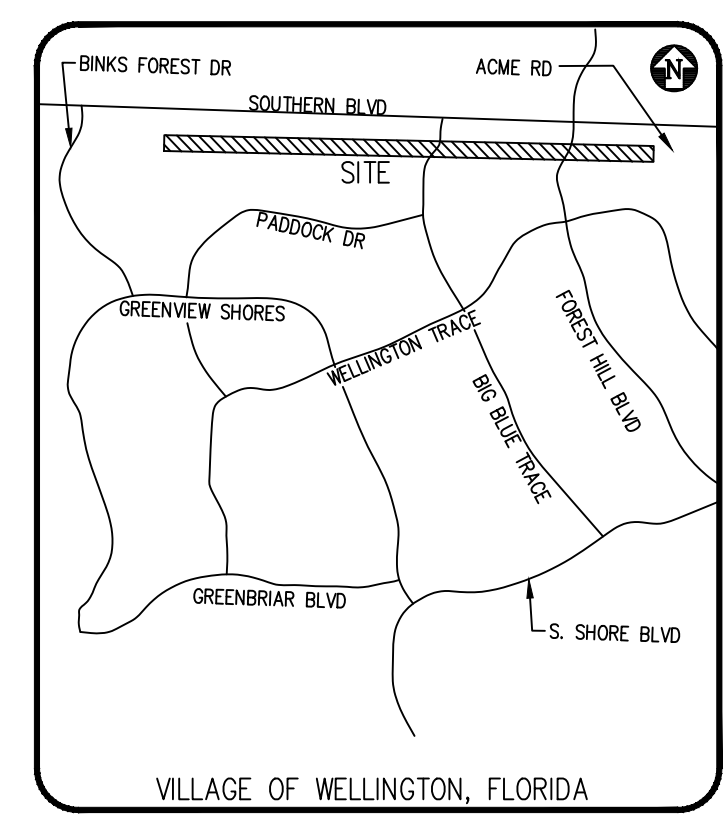

**LEGEND - PROPOSED:**

	CATCH BASIN
	DRAINAGE FLOW DIRECTION
	DRAINAGE MANHOLE
	MITERED END SECTION
	PROPOSED ELEVATION
	STABILIZED DIRT ROAD
	DETENTION AREA
	RIPRAP

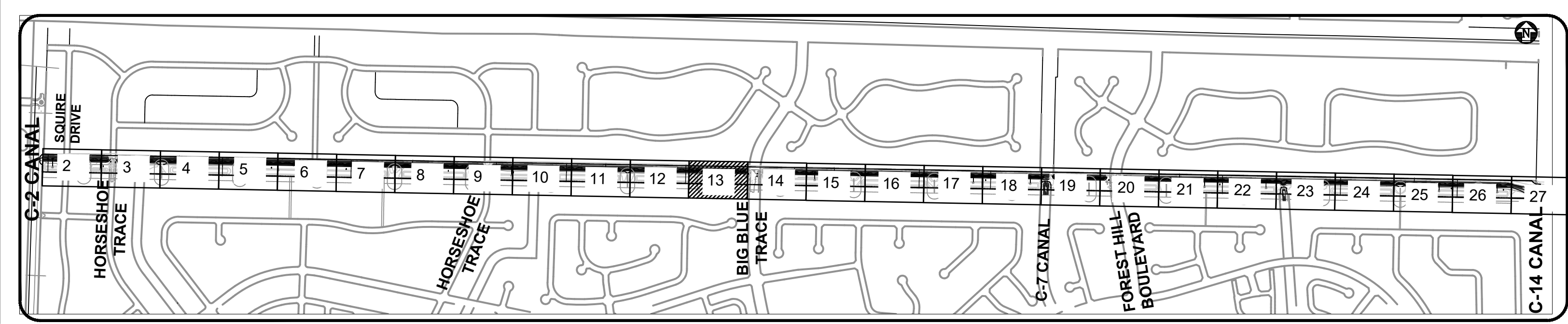

- GENERAL NOTES:**
- ALL ELEVATIONS ARE REFERENCED TO THE 1988 NATIONAL AMERICAN VERTICAL DATUM.
  - SOD THE CANAL BANK
  - SEED & MULCH ALL DISTURBED AREAS
  - TURBIDITY BARRIER TO MOVE WITH AREA OF WORK.

**BID SET  
SEPT 2023**



**Know what's below.  
Call before you dig.**

ADAM SWANEY, P.E., PROFESSIONAL ENGINEER LICENSE NO. 72235  
THIS DOCUMENT HAS BEEN ELECTRONICALLY SIGNED AND SEALED BY ADAM SWANEY, P.E. USING A SHA-1 AUTHENTICATION CODE  
PRINTED COPIES OF THIS DOCUMENT ARE NOT CONSIDERED SIGNED AND SEALED AND THE SHA-1 AUTHENTICATION CODE MUST BE VERIFIED ON ANY ELECTRONIC COPIES.

NO.	DATE	REVISIONS	REMARKS

© COPYRIGHT 2023 BY ENGENUITY GROUP, INC. THIS DRAWING IS PROVIDED FOR INFORMATIONAL PURPOSES ONLY. UNLESS SIGNATURED AND SEALED BY AN ENGINEER REPRESENTING ENGENUITY GROUP, INC.

ADAM SWANEY, P.E.  
NO. 72235

**VILLAGE OF WELLINGTON  
C9 CANAL EXPANSION  
WELLINGTON, FL**

**PAVING, GRADING AND DRAINAGE**

A Higher Standard of Excellence

**engenuity group inc.**

1280 N CONGRESS AVE, SUITE 101  
WEST PALM BEACH, FLORIDA 33409  
PH (561)655-1151 • FAX (561)632-5390  
WWW.ENGENUITYGROUP.COM CERTIFICATE OF AUTHORIZATION #7095

DATE	SEPTEMBER 2023
DRAWN	BC
PROJECT ENGINEER	MK
PROJECT MANAGER	ACS
CHECKED	ACS
TITLE NO.	13
JOB NO.	99090.248



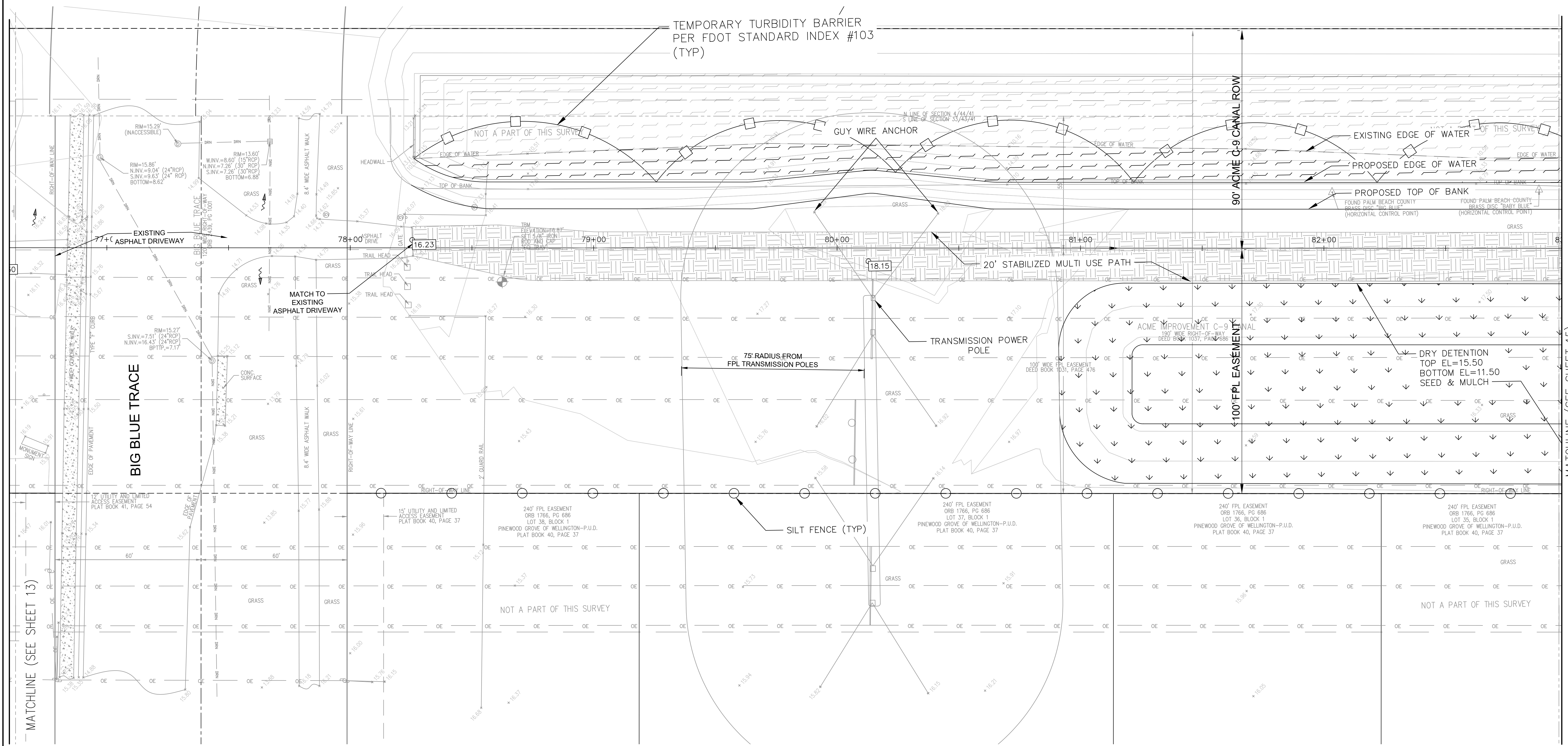
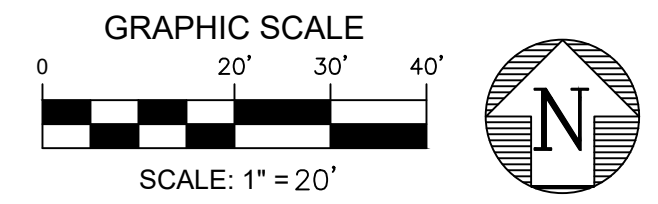

NO.	DATE	REMARKS	BY

© COPYRIGHT 2023 BY ENGENUITY GROUP, INC. THIS DRAWING IS PROVIDED FOR INFORMATIONAL PURPOSES ONLY. UNLESS SIGNATURED AND SEALED BY AN ENGINEER REPRESENTING ENGENUITY GROUP, INC.

ADAM SWANEY, P.E.  
NO. 72235

VILLAGE OF WELLINGTON  
C9 CANAL EXPANSION  
WELLINGTON, FL

PAVING, GRADING AND DRAINAGE

A Higher Standard of Excellence  
**engenuity group inc.**  
1280 N CONGRESS AVE, SUITE 101  
WEST PALM BEACH, FLORIDA 33409  
PH (561) 655-1151 • FAX (561) 832-5390  
WWW.ENGENUITYGROUP.COM CERTIFICATE OF AUTHORIZATION #7095

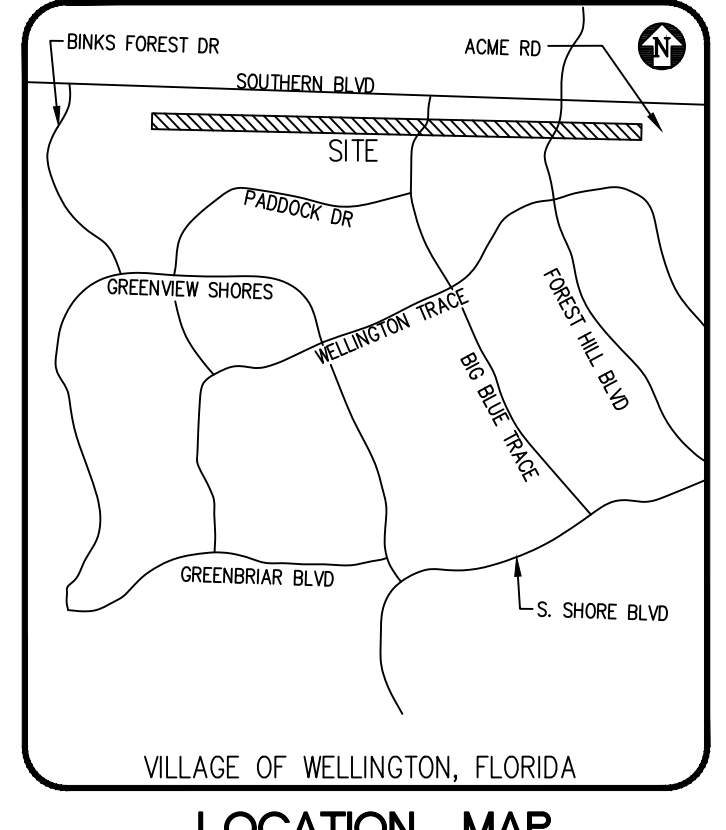

LEGEND - PROPOSED:

	CATCH BASIN
	DRAINAGE FLOW DIRECTION
	DRAINAGE MANHOLE
	MITRED END SECTION
	PROPOSED ELEVATION
	STABILIZED DIRT ROAD
	DETENTION AREA
	RIPRAP

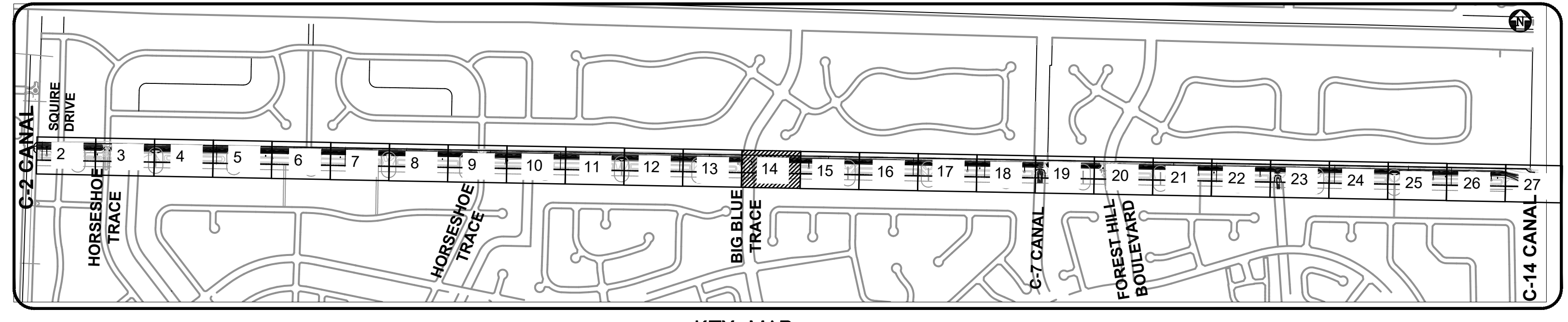

- GENERAL NOTES:
- ALL ELEVATIONS ARE REFERENCED TO THE 1988 NATIONAL AMERICAN VERTICAL DATUM.
  - SOD THE CANAL BANK
  - SEED & MULCH ALL DISTURBED AREAS
  - TURBIDITY BARRIER TO MOVE WITH AREA OF WORK.

**BID SET  
SEPT 2023**



Know what's below.  
Call before you dig.

ADAM SWANEY, P.E., PROFESSIONAL ENGINEER LICENSE NO. 72235. THIS DOCUMENT HAS BEEN ELECTRONICALLY SIGNED AND SEALED BY ADAM SWANEY, P.E. USING A SHA-1 AUTHENTICATION CODE. PRINTED COPIES OF THIS DOCUMENT ARE NOT CONSIDERED SIGNED AND SEALED AND THE SHA-1 AUTHENTICATION CODE MUST BE VERIFIED ON ANY ELECTRONIC COPIES.

DATE	SEPTEMBER 2023	BC	
DRAWN		MK	
PROJECT ENGINEER		ACS	
PROJECT MANAGER			
CHECKED			
TITLE NO.	14		
JOB NO.	99090.248		



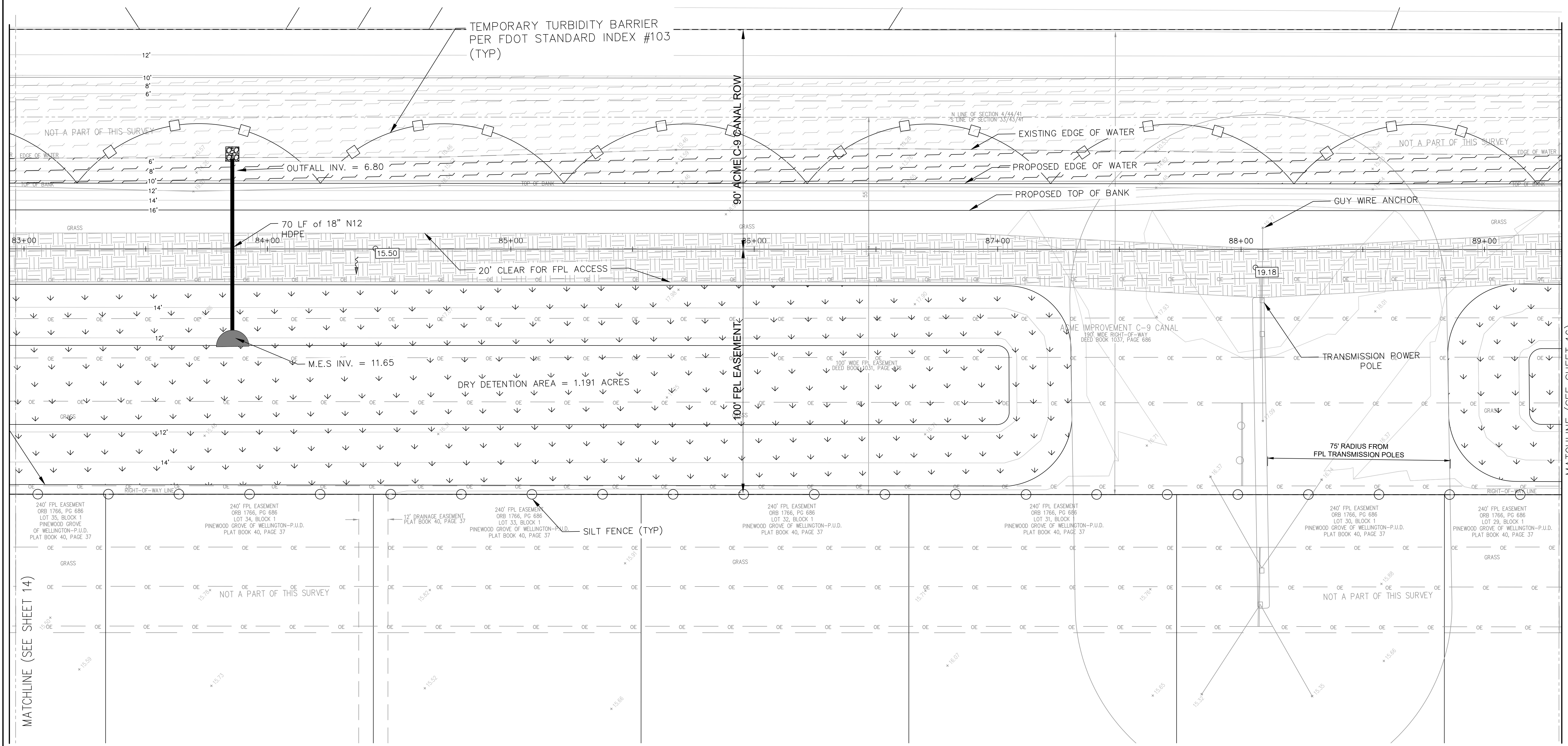
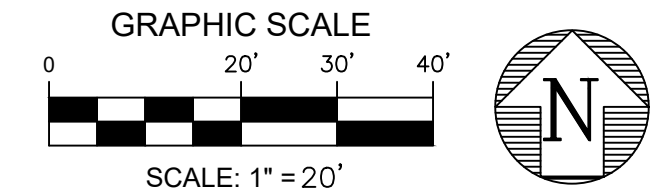

MATCHLINE (SEE SHEET 14)

MATCHLINE (SEE SHEET 16)

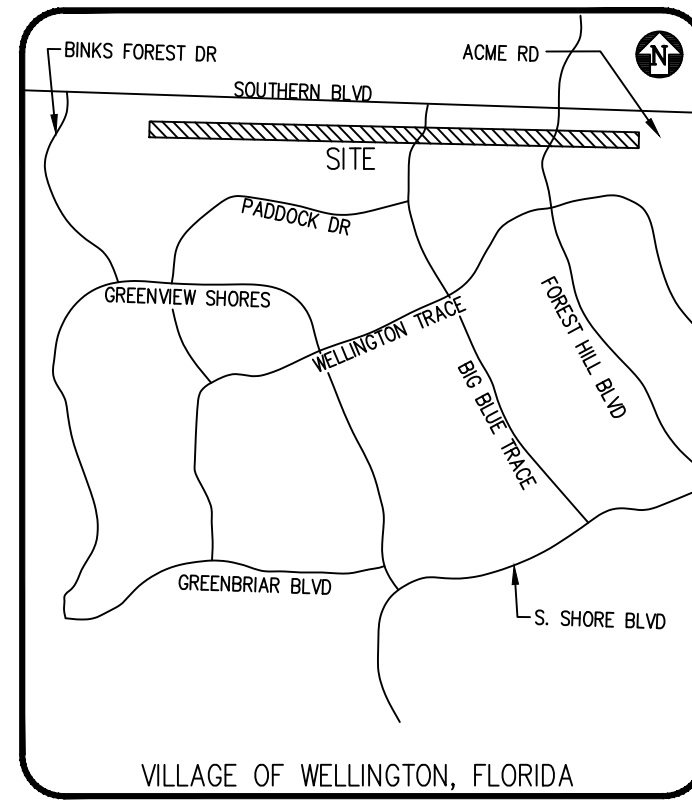

**LEGEND - PROPOSED:**

	CATCH BASIN
	DRAINAGE FLOW DIRECTION
	DRAINAGE MANHOLE
	MITERED END SECTION
	PROPOSED ELEVATION
	STABILIZED DIRT ROAD
	DETENTION AREA
	RIPRAP

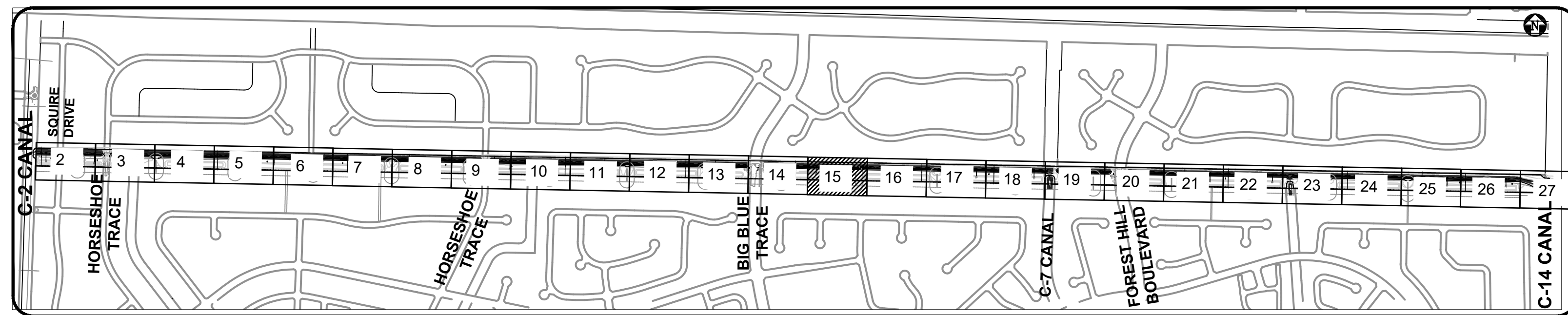

- GENERAL NOTES:**
1. ALL ELEVATIONS ARE REFERENCED TO THE 1988 NATIONAL AMERICAN VERTICAL DATUM.
  2. SOD THE CANAL BANK
  3. SEED & MULCH ALL DISTURBED AREAS
  4. TURBIDITY BARRIER TO MOVE WITH AREA OF WORK.

**BID SET  
SEPT 2023**



**Know what's below.  
Call before you dig.**

ADAM SWANEY, P.E., PROFESSIONAL ENGINEER LICENSE NO. 72235  
THIS DOCUMENT HAS BEEN ELECTRONICALLY SIGNED AND SEALED BY ADAM SWANEY, P.E. USING A SHA-1 AUTHENTICATION CODE  
PRINTED COPIES OF THIS DOCUMENT ARE NOT CONSIDERED SIGNED AND SEALED AND THE SHA-1 AUTHENTICATION CODE MUST BE VERIFIED ON ANY ELECTRONIC COPIES.

NO.	DATE	REMARKS

© COPYRIGHT 2023 BY THIS ENGINEERING GROUP, INC. DRAWING IS PROVIDED FOR INFORMATIONAL PURPOSES ONLY. UNLESS SIGNATURED AND SEALED BY AN ENGINEER REPRESENTING ENGINEERING GROUP, INC.

ADAM SWANEY, P.E.  
NO. 72235

**VILLAGE OF WELLINGTON  
C9 CANAL EXPANSION  
WELLINGTON, FL**

**PAVING, GRADING AND DRAINAGE**

A Higher Standard of Excellence

**engenuity inc.**

MEMBERS • SUBMITTERS • GAS AWARDS

1280 N CONGRESS AVE, SUITE 101  
WEST PALM BEACH, FLORIDA 33409  
PH (561)655-1151 • FAX (561)632-5390  
WWW.ENGENUITYGROUP.COM CERTIFICATE OF AUTHORIZATION #7095

DATE	SEPTEMBER 2023	BC
DRAWN	PROJECT	MK
ENGINEER	MANAGER	ACS
CHECKED		ACS
TITLE	15	33
JOB NO.	99090.248	



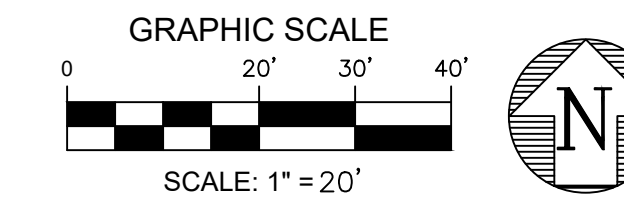

TEMPORARY TURBIDITY BARRIER  
PER FDOT STANDARD INDEX #103  
(TYP)

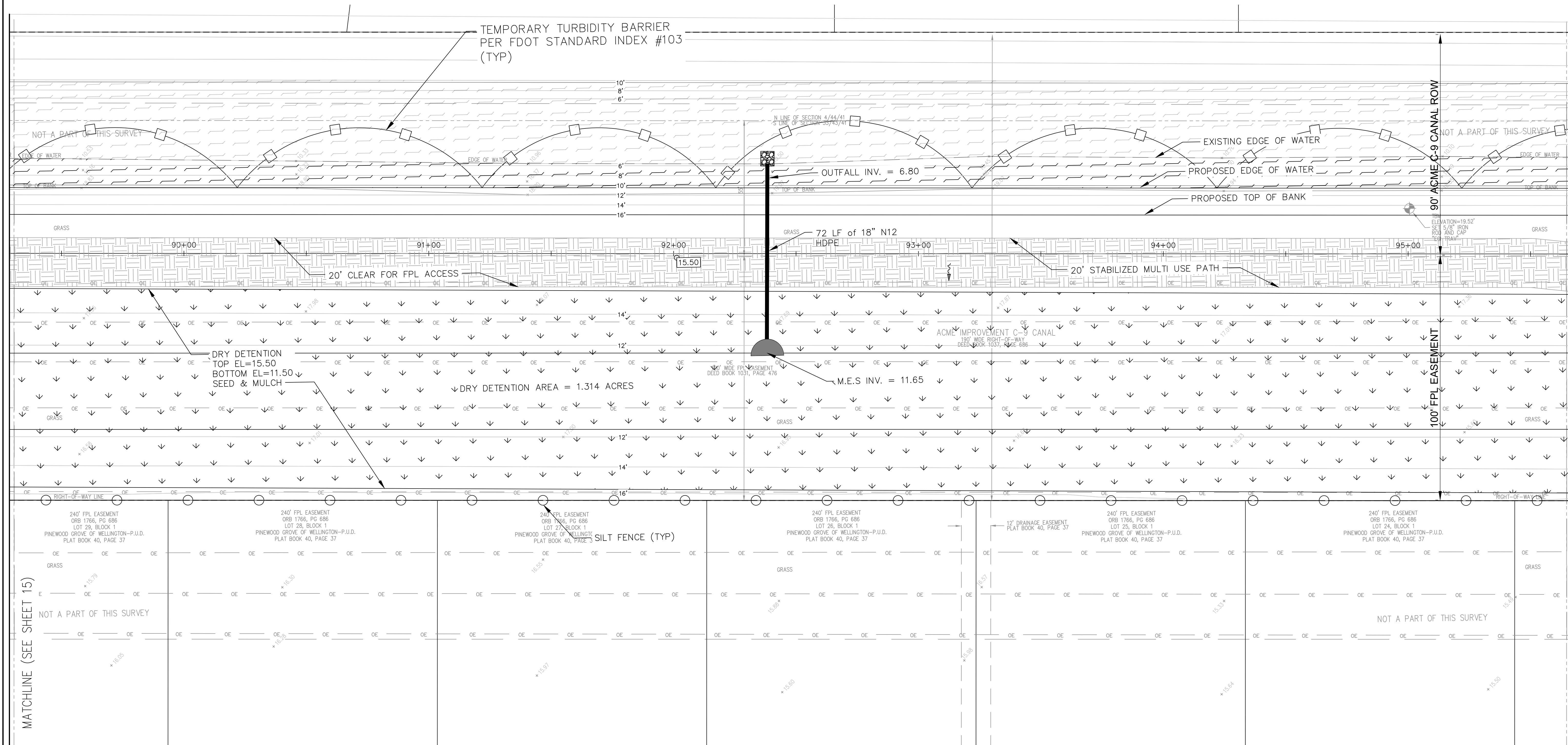

MATCHLINE (SEE SHEET 15)

MATCHLINE (SEE SHEET 17)

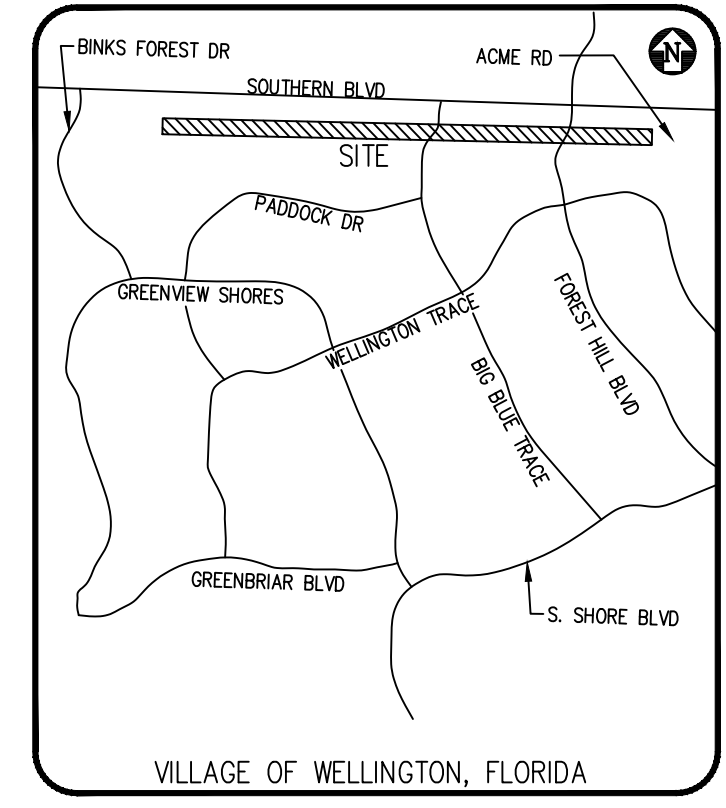

**LEGEND - PROPOSED:**

	CATCH BASIN
	DRAINAGE FLOW DIRECTION
	DRAINAGE MANHOLE
	MITERED END SECTION
	PROPOSED ELEVATION
	STABILIZED DIRT ROAD
	DETENTION AREA
	RIPRAP

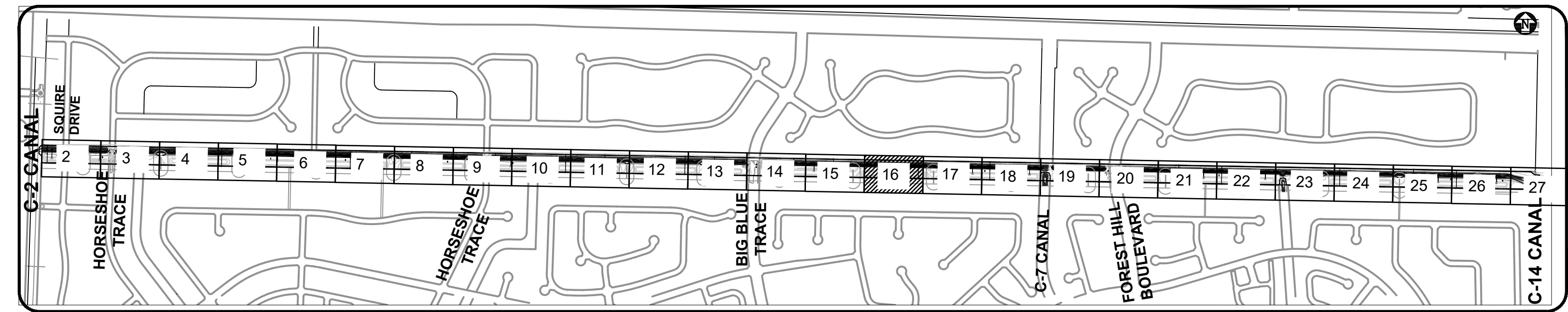

- GENERAL NOTES:**
- ALL ELEVATIONS ARE REFERENCED TO THE 1988 NATIONAL AMERICAN VERTICAL DATUM.
  - SOD THE CANAL BANK
  - SEED & MULCH ALL DISTURBED AREAS
  - TURBIDITY BARRIER TO MOVE WITH AREA OF WORK.

**BID SET  
SEPT 2023**



Know what's below.  
Call before you dig.

NO.	DATE	REVISIONS	BY

© COPYRIGHT 2023 BY ENGENUITY GROUP, INC. THIS DRAWING IS PROVIDED FOR INFORMATIONAL PURPOSES ONLY. UNLESS SIGNATURED AND SEALED BY AN ENGINEER REPRESENTING ENGENUITY GROUP, INC.

ADAM SWANEY, P.E.  
NO. 72235

VILLAGE OF WELLINGTON  
C9 CANAL EXPANSION  
WELLINGTON, FL

PAVING, GRADING AND DRAINAGE

A Higher Standard of Excellence  
**engenuity group inc.**  
1280 N CONGRESS AVE, SUITE 101  
WEST PALM BEACH, FLORIDA 33409  
PH (561)655-1151 • FAX (561)632-5390  
WWW.ENGENUITYGROUP.COM CERTIFICATE OF AUTHORIZATION #7095

DATE	SEPTEMBER 2023	BC
DRAWN	BC	MK
PROJECT ENGINEER		ACS
PROJECT MANAGER		ACS
CHECKED		
JOB NO.	99090.248	



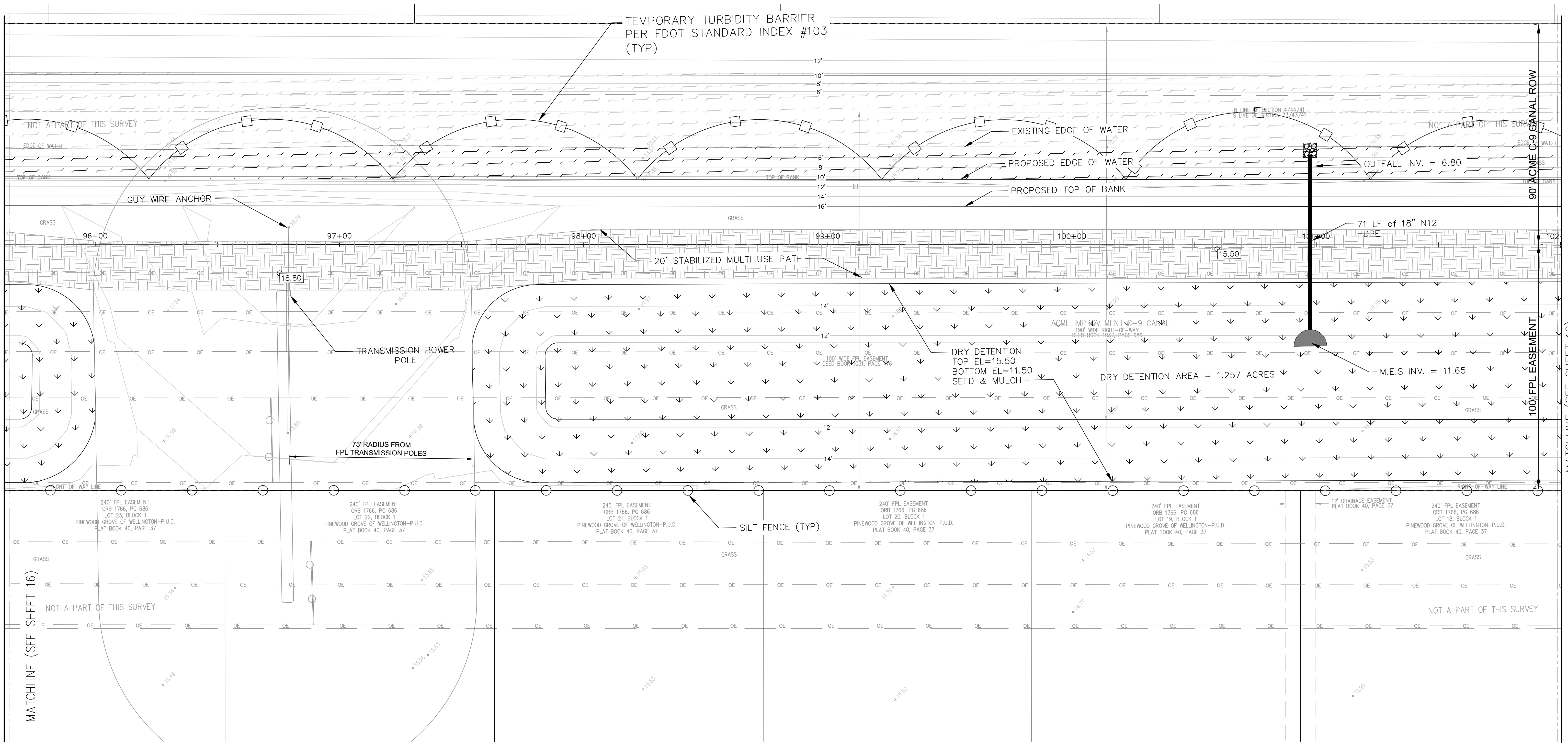
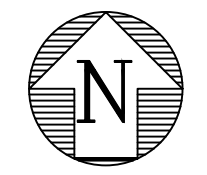
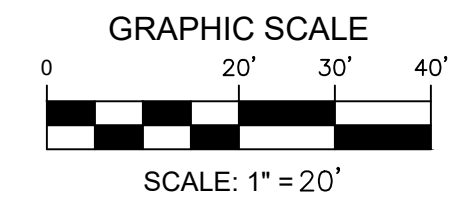

MATCHLINE (SEE SHEET 16)

MATCHLINE (SEE SHEET 18)

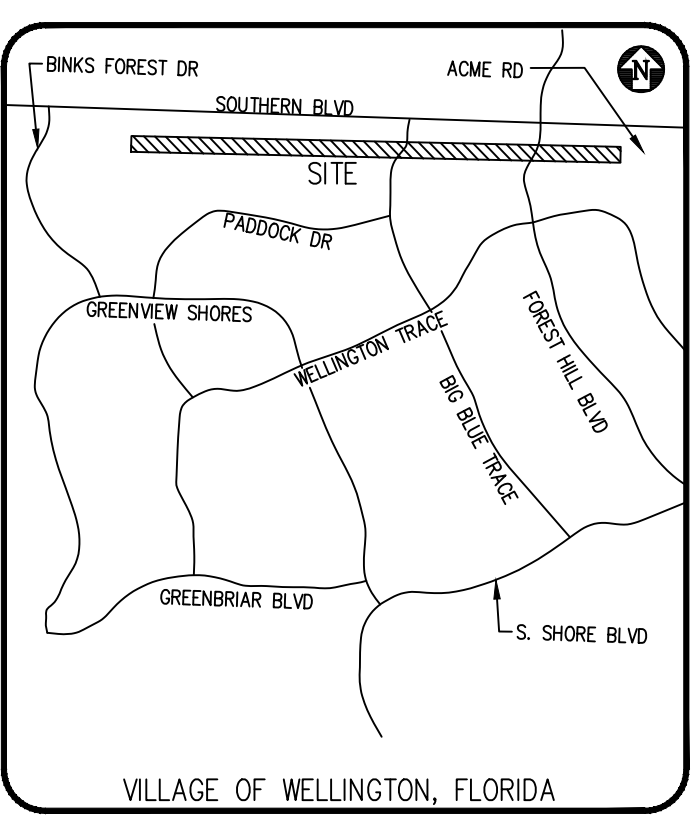

**LEGEND - PROPOSED:**

	CATCH BASIN
	DRAINAGE FLOW DIRECTION
	DRAINAGE MANHOLE
	MITERED END SECTION
	PROPOSED ELEVATION
	STABILIZED DIRT ROAD
	DETENTION AREA
	RIPRAP

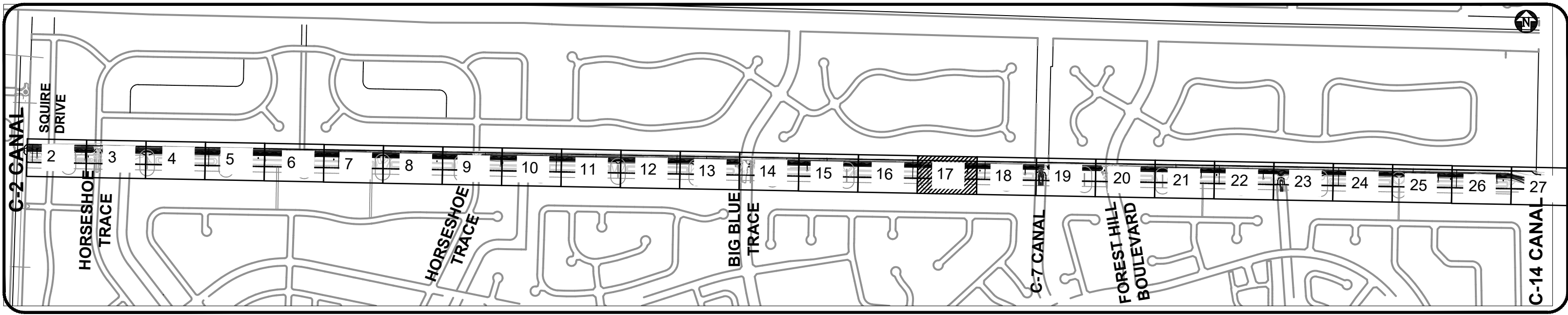

- GENERAL NOTES:**
- ALL ELEVATIONS ARE REFERENCED TO THE 1988 NATIONAL AMERICAN VERTICAL DATUM.
  - SOD THE CANAL BANK
  - SEED & MULCH ALL DISTURBED AREAS
  - TURBIDITY BARRIER TO MOVE WITH AREA OF WORK.

**BID SET  
SEPT 2023**



ADAM SWANEY, P.E., PROFESSIONAL ENGINEER LICENSE NO. 72235  
THIS DOCUMENT HAS BEEN ELECTRONICALLY SIGNED AND SEALED BY ADAM SWANEY, P.E. USING A SHA-1 AUTHENTICATION CODE  
PRINTED COPIES OF THIS DOCUMENT ARE NOT CONSIDERED SIGNED AND SEALED AND THE SHA-1 AUTHENTICATION CODE MUST BE VERIFIED ON ANY ELECTRONIC COPIES.

NO.	DATE	REVISIONS	REMARKS	BY

© COPYRIGHT 2023 BY ENGENUITY GROUP, INC. THIS DRAWING IS PROVIDED FOR INFORMATIONAL PURPOSES ONLY. UNLESS SIGNATURED AND SEALED BY AN ENGINEER REPRESENTING ENGENUITY GROUP, INC.

ADAM SWANEY, P.E.  
NO. 72235

**VILLAGE OF WELLINGTON  
C9 CANAL EXPANSION  
WELLINGTON, FL**

**PAVING, GRADING AND DRAINAGE**

A Higher Standard of Excellence  
**engenuity group inc.**  
MEMBERS • SUBMITTALS • GAS INHALES  
1280 N. CONGRESS AVE., SUITE 101  
WEST PALM BEACH, FLORIDA 33409  
PH (561) 655-1151 • FAX (561) 632-5390  
WWW.ENGENUITYGROUP.COM CERTIFICATE OF AUTHORIZATION #7095

DATE	SEPTEMBER 2023	DATE	17
DRAWN	BC	PROJECT ENGINEER	MK
CHECKED	ACS	MANAGER	ACS
JOB NO.	99090.248		



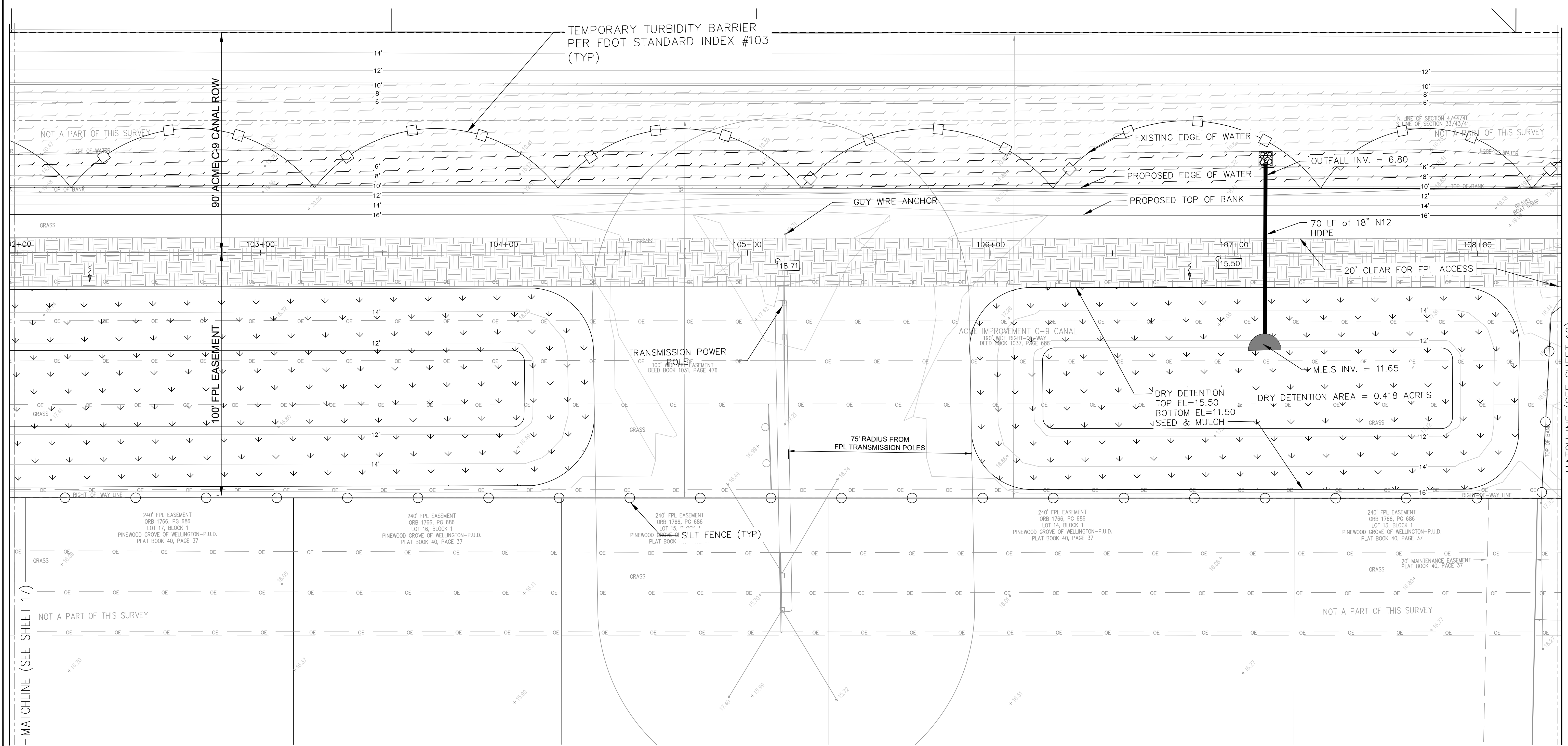
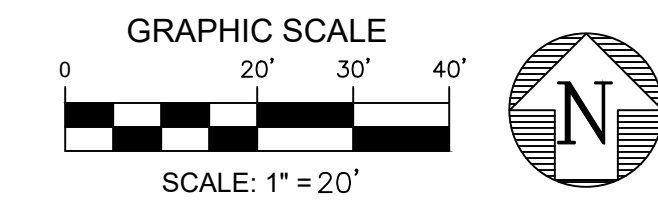

NO.	DATE	REVISIONS	REMARKS	BY

© COPYRIGHT 2023 BY ENGENUITY GROUP, INC. THIS DRAWING IS PROVIDED FOR INFORMATIONAL PURPOSES ONLY. UNLESS SIGNATURED AND SEALED BY AN ENGINEER REPRESENTING ENGENUITY GROUP, INC.

ADAM SWANEY, P.E.  
NO. 72235

VILLAGE OF WELLINGTON  
C9 CANAL EXPANSION  
WELLINGTON, FL

PAVING, GRADING AND DRAINAGE

A Higher Standard of Excellence  
**engenuity** group inc.  
1280 N CONGRESS AVE, SUITE 101  
WEST PALM BEACH, FLORIDA 33409  
PH (561)655-1151 • FAX (561)632-5390  
WWW.ENGENUITYGROUP.COM CERTIFICATE OF AUTHORIZATION #7095

- MATCHLINE (SEE SHEET 17)

MATCHLINE (SEE SHEET 19)

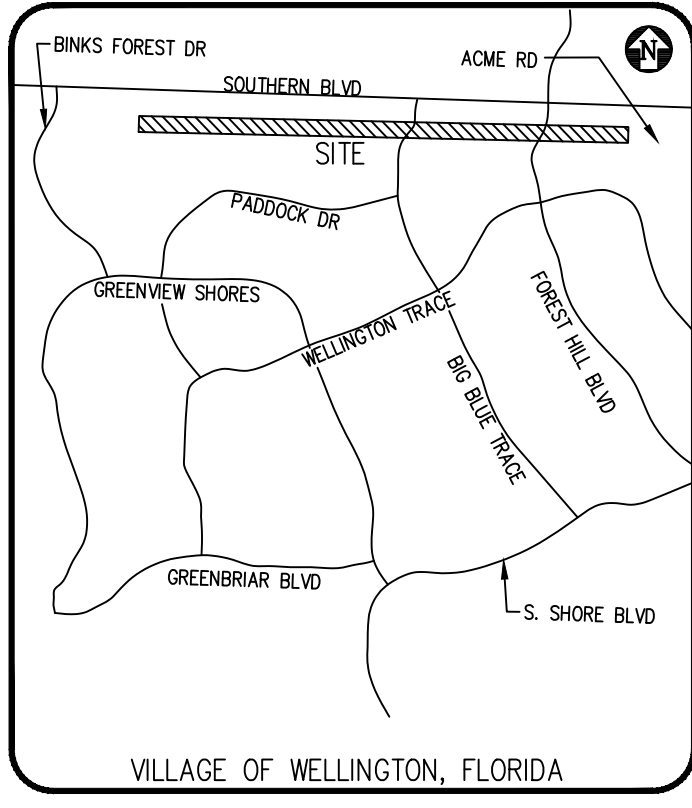

**LEGEND - PROPOSED:**

	CATCH BASIN
	DRAINAGE FLOW DIRECTION
	DRAINAGE MANHOLE
	MITERED END SECTION
	PROPOSED ELEVATION
	STABILIZED DIRT ROAD
	DETECTION AREA
	RIPRAP

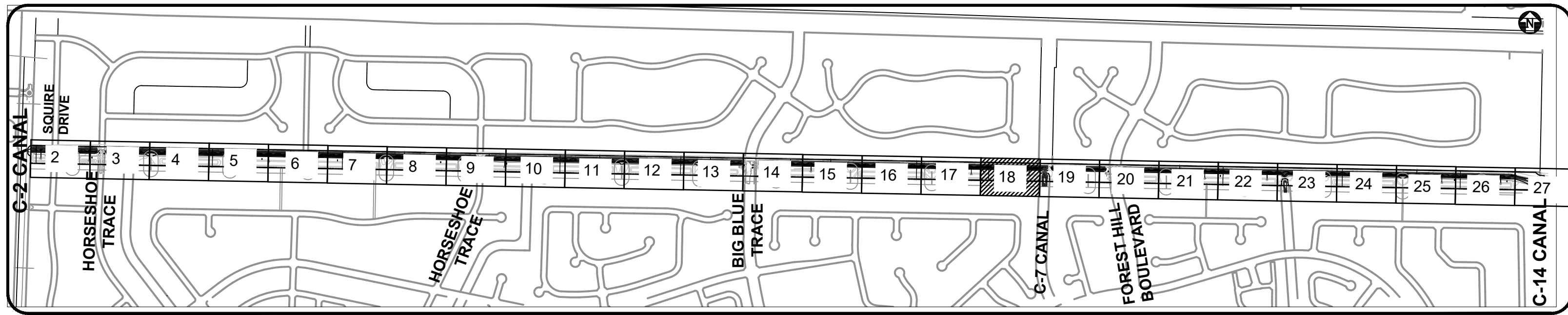

- GENERAL NOTES:**
- ALL ELEVATIONS ARE REFERENCED TO THE 1985 NATIONAL AMERICAN VERTICAL DATUM.
  - SOD THE CANAL BANK
  - SEED & MULCH ALL DISTURBED AREAS
  - TURBIDITY BARRIER TO MOVE WITH AREA OF WORK.

**BID SET  
SEPT 2023**



Know what's below.  
Call before you dig.

ADAM SWANEY, P.E., PROFESSIONAL ENGINEER LICENSE NO. 72235  
THIS DOCUMENT HAS BEEN ELECTRONICALLY SIGNED AND SEALED BY ADAM SWANEY, P.E. USING A SHA-1 AUTHENTICATION CODE  
PRINTED COPIES OF THIS DOCUMENT ARE NOT CONSIDERED SIGNED AND SEALED AND THE SHA-1 AUTHENTICATION CODE MUST BE VERIFIED ON ANY ELECTRONIC COPIES.

DATE	DRAWN	BC
SEPTEMBER 2023		
DATE	PROJECT ENGINEER	MK
DATE	PROJECT MANAGER	ACS
DATE	CHECKED	ACS

JULIAND Projects P209090.248 C9 Canal ExpansionDWG90909.248 PGD ALT.dwg DATE: 09/19/2023 10:23 AM

TITLE: 18  
JOB NO. 99090.248



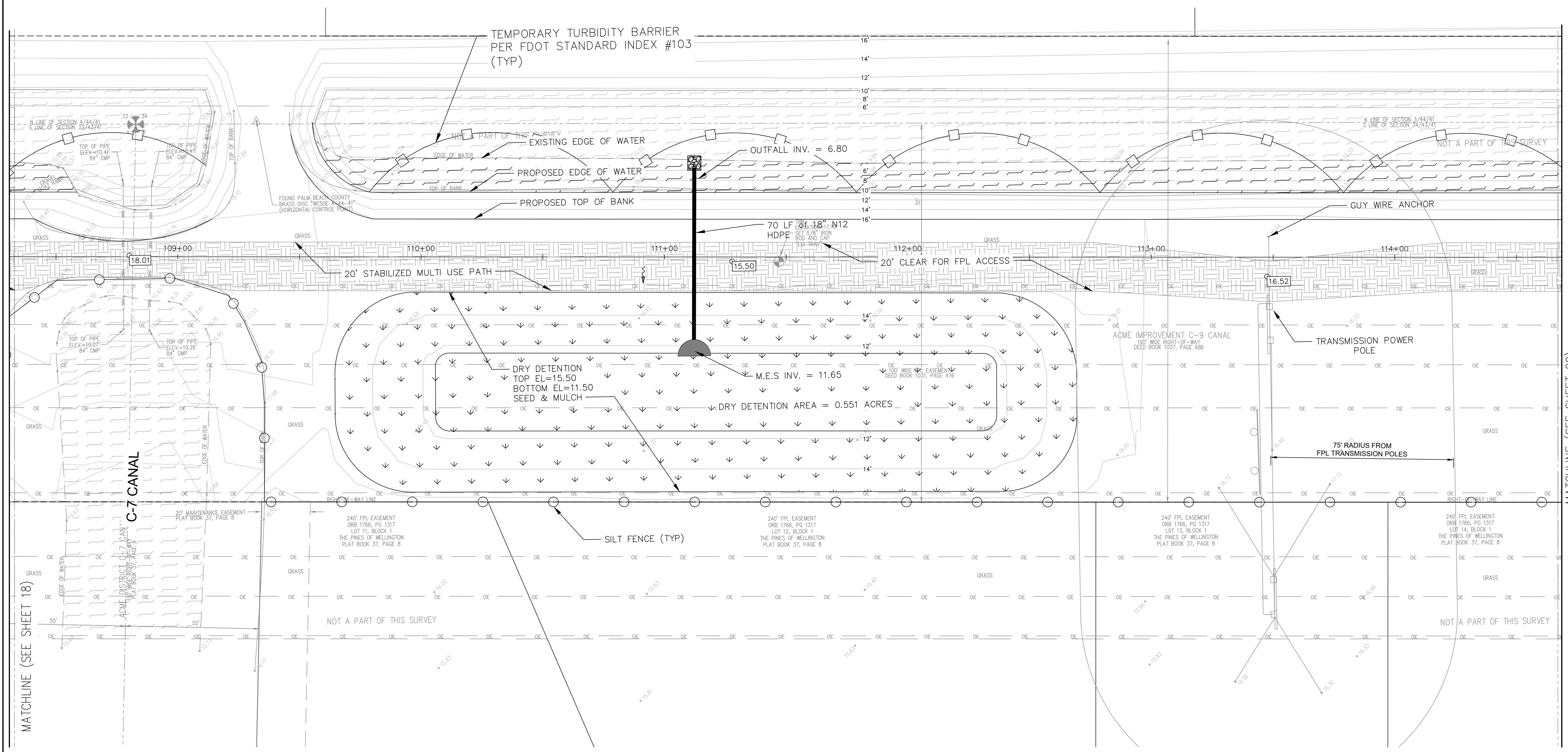
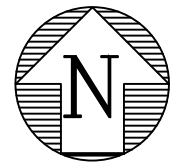
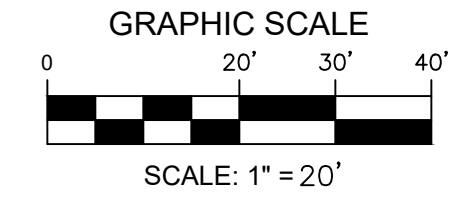

MATCHLINE (SEE SHEET 18)

MATCHLINE (SEE SHEET 20)

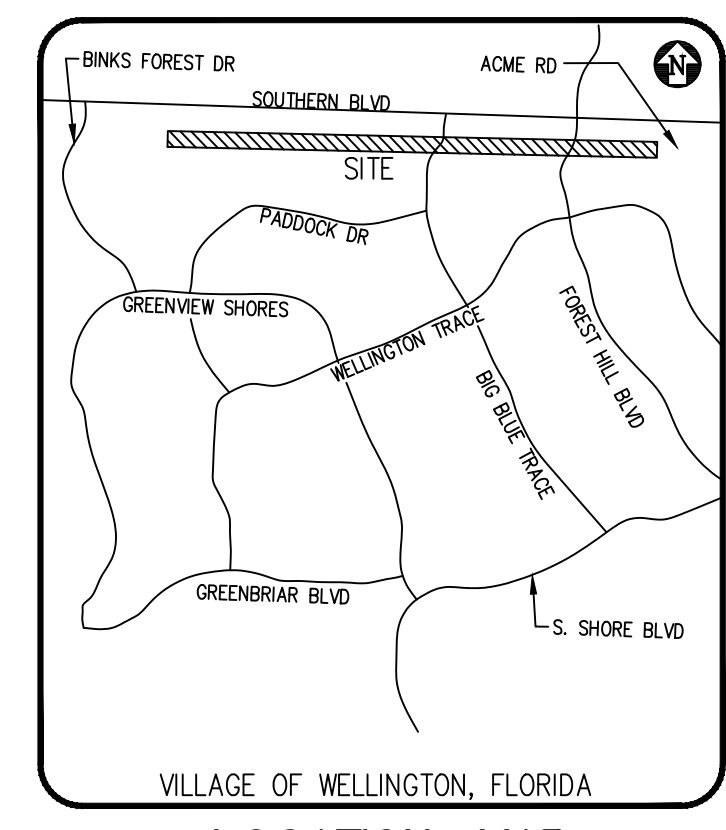

**LEGEND - PROPOSED:**

	CATCH BASIN
	DRAINAGE FLOW DIRECTION
	DRAINAGE MANHOLE
	MITERED END SECTION
	PROPOSED ELEVATION
	STABILIZED DIRT ROAD
	DETENTION AREA
	RIPRAP

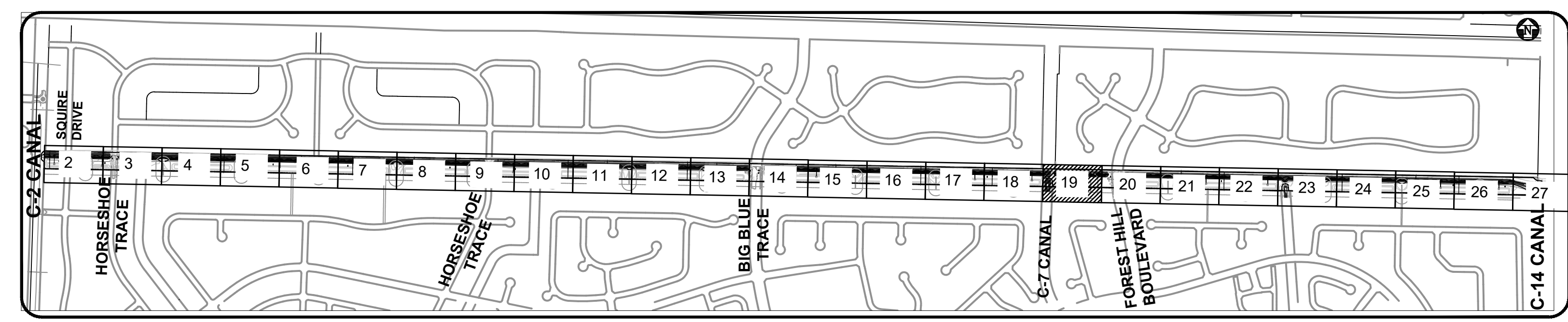

- GENERAL NOTES:**
1. ALL ELEVATIONS ARE REFERENCED TO THE 1988 NATIONAL AMERICAN VERTICAL DATUM.
  2. SOD THE CANAL BANK
  3. SEED & MULCH ALL DISTURBED AREAS
  4. TURBIDITY BARRIER TO MOVE WITH AREA OF WORK.

**BID SET  
SEPT 2023**



ADAM SWANEY, P.E., PROFESSIONAL ENGINEER LICENSE NO. 72235  
THIS DOCUMENT HAS BEEN ELECTRONICALLY SIGNED AND SEALED BY ADAM SWANEY, P.E. USING A SHA-1 AUTHENTICATION CODE.  
PRINTED COPIES OF THIS DOCUMENT ARE NOT CONSIDERED SIGNED AND SEALED AND THE SHA-1 AUTHENTICATION CODE MUST BE VERIFIED ON ANY ELECTRONIC COPIES.

NO.	DATE	REMARKS	BY

© COPYRIGHT 2023 BY ENGENUITY GROUP, INC. THIS DRAWING IS PROVIDED FOR INFORMATIONAL PURPOSES ONLY. UNLESS SIGNATURED AND SEALED BY AN ENGINEER REPRESENTING ENGENUITY GROUP, INC.  
ADAM SWANEY, P.E.  
NO. 72235

**VILLAGE OF WELLINGTON  
C9 CANAL EXPANSION  
WELLINGTON, FL**

**PAVING, GRADING AND DRAINAGE**

A Higher Standard of Excellence  
**engenuity** group inc.  
MEMBERS • SUBMITTALS • GAS SERVICES  
1280 N CONGRESS AVE, SUITE 101  
WEST PALM BEACH, FLORIDA 33409  
PH (561)655-1151 • FAX (561)632-5390  
WWW.ENGENUITYGROUP.COM CERTIFICATE OF AUTHORIZATION #7095

DATE	SEPTEMBER 2023	BC
DRAWN	PROJECT ENGINEER	MK
PROJECT MANAGER	CHECKED	ACS
TITLE	19	33
JOB NO.	99090.248	



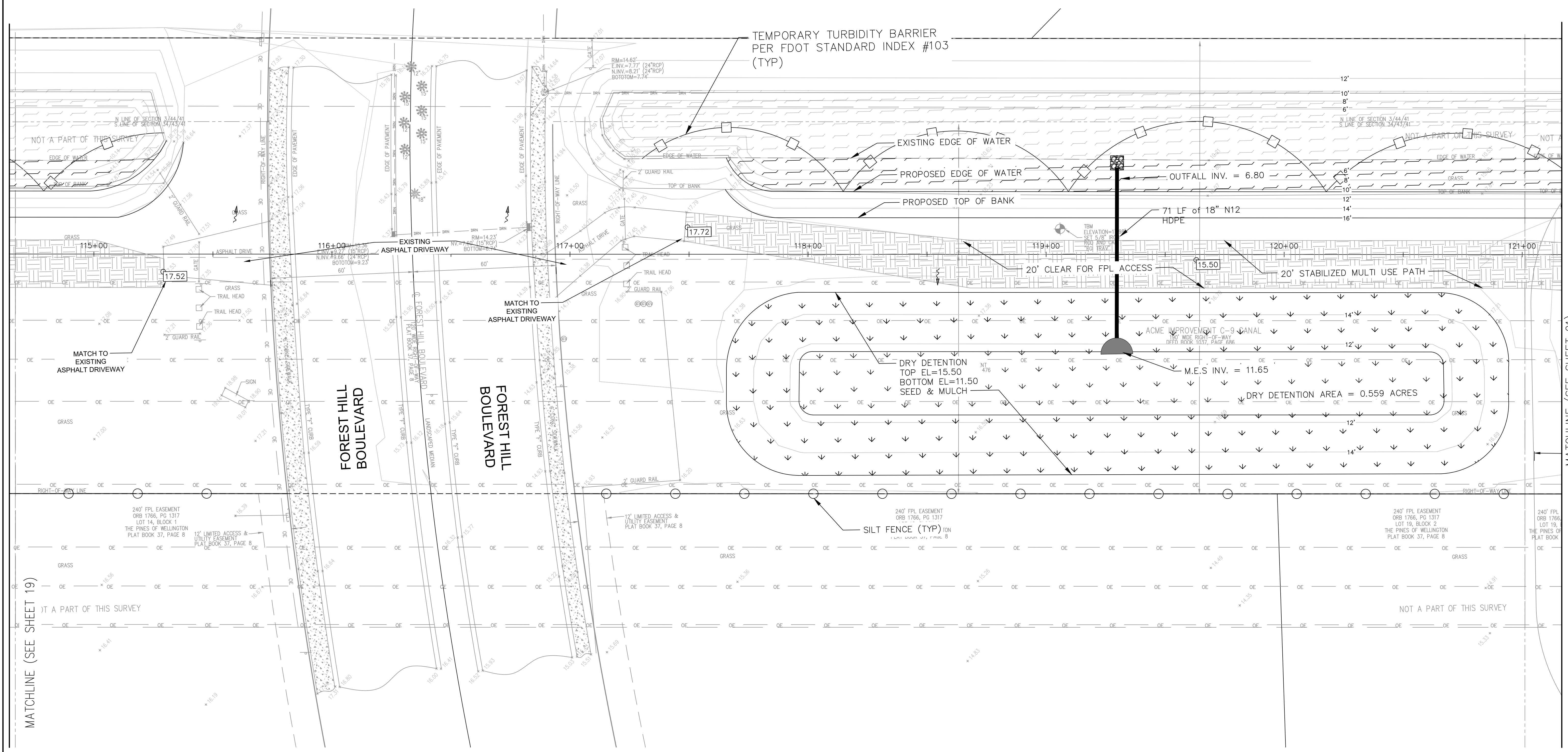
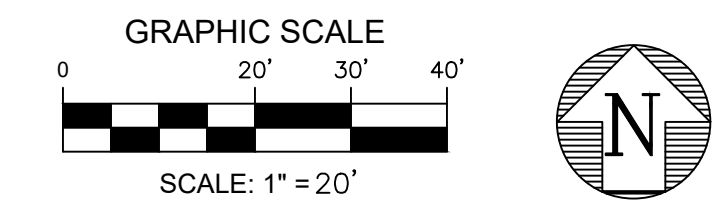

MATCHLINE (SEE SHEET 19)

MATCHLINE (SEE SHEET 21)

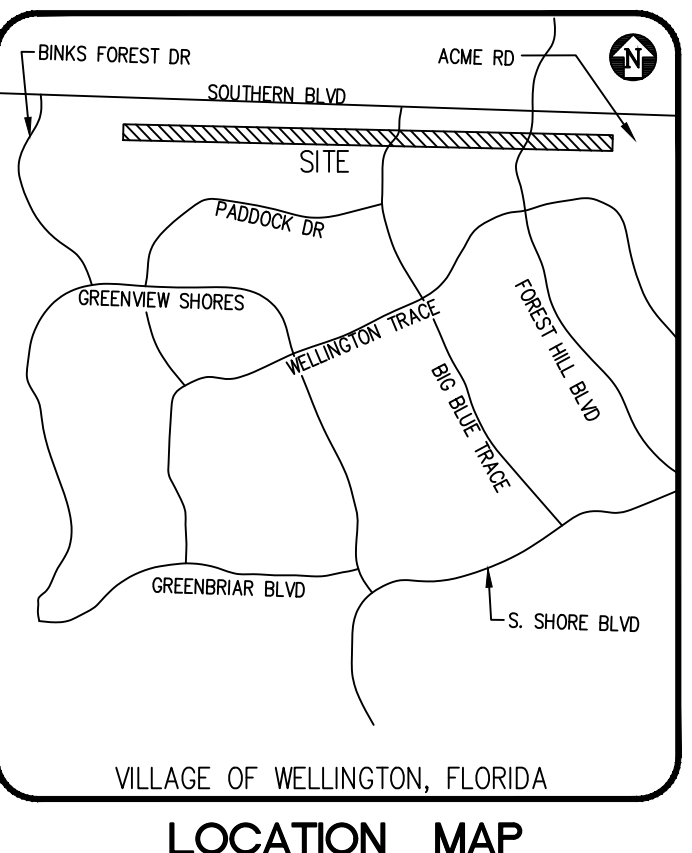

**LEGEND - PROPOSED:**

	CATCH BASIN
	DRAINAGE FLOW DIRECTION
	DRAINAGE MANHOLE
	MITERED END SECTION
	PROPOSED ELEVATION
	STABILIZED DIRT ROAD
	DETENTION AREA
	RIPRAP

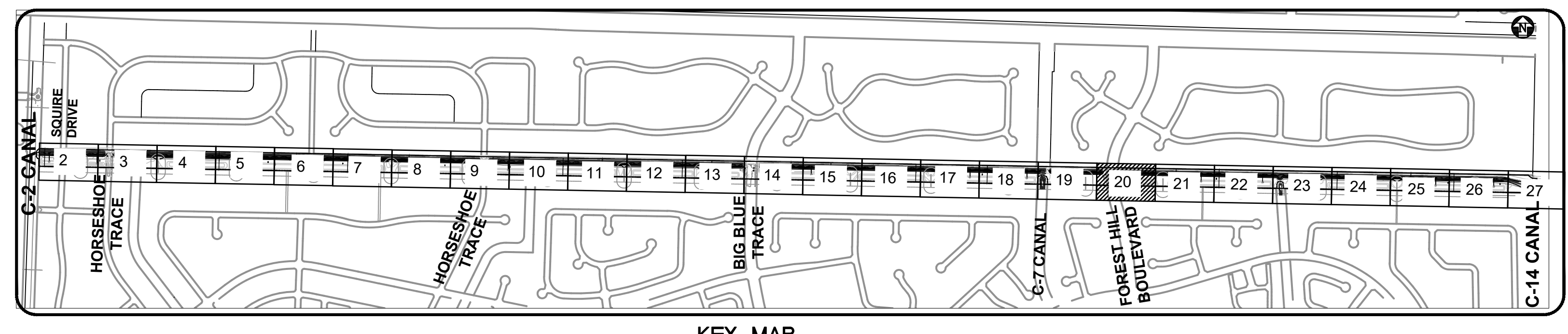

- GENERAL NOTES:**
- ALL ELEVATIONS ARE REFERENCED TO THE 1988 NATIONAL AMERICAN VERTICAL DATUM.
  - SOD THE CANAL BANK
  - SEED & MULCH ALL DISTURBED AREAS
  - TURBIDITY BARRIER TO MOVE WITH AREA OF WORK.

**BID SET  
SEPT 2023**



Know what's below.  
Call before you dig.

ADAM SWANEY, P.E., PROFESSIONAL ENGINEER LICENSE NO. 72235  
THIS DOCUMENT HAS BEEN ELECTRONICALLY SIGNED AND SEALED BY ADAM SWANEY, P.E. USING A SHA-1 AUTHENTICATION CODE  
PRINTED COPIES OF THIS DOCUMENT ARE NOT CONSIDERED SIGNED AND SEALED AND THE SHA-1 AUTHENTICATION CODE MUST BE VERIFIED ON ANY ELECTRONIC COPIES.

NO.	DATE	REVISIONS	BY

© COPYRIGHT 2023 BY ENGENUITY GROUP, INC. THIS DRAWING IS PROVIDED FOR INFORMATIONAL PURPOSES ONLY. UNLESS SIGNATURED AND SEALED BY AN ENGINEER REPRESENTING ENGENUITY GROUP, INC.

ADAM SWANEY, P.E.  
NO. 72235

**VILLAGE OF WELLINGTON  
C9 CANAL EXPANSION  
WELLINGTON, FL**

**PAVING, GRADING AND DRAINAGE**

A Higher Standard of Excellence

**engenuity group inc.**

MEMBERS • SUBMITTERS • GAS AWARDS

1280 N. CONGRESS AVE., SUITE 101  
WEST PALM BEACH, FLORIDA 33409  
PH: (561) 655-1151 • FAX: (561) 652-5390  
WWW.ENGENUITYGROUP.COM CERTIFICATE OF AUTHORIZATION #7095

DATE	SEPTEMBER 2023	BC
DRAWN	BC	MK
PROJECT ENGINEER		ACS
PROJECT MANAGER		ACS
CHECKED		
JOB NO.	99090.248	



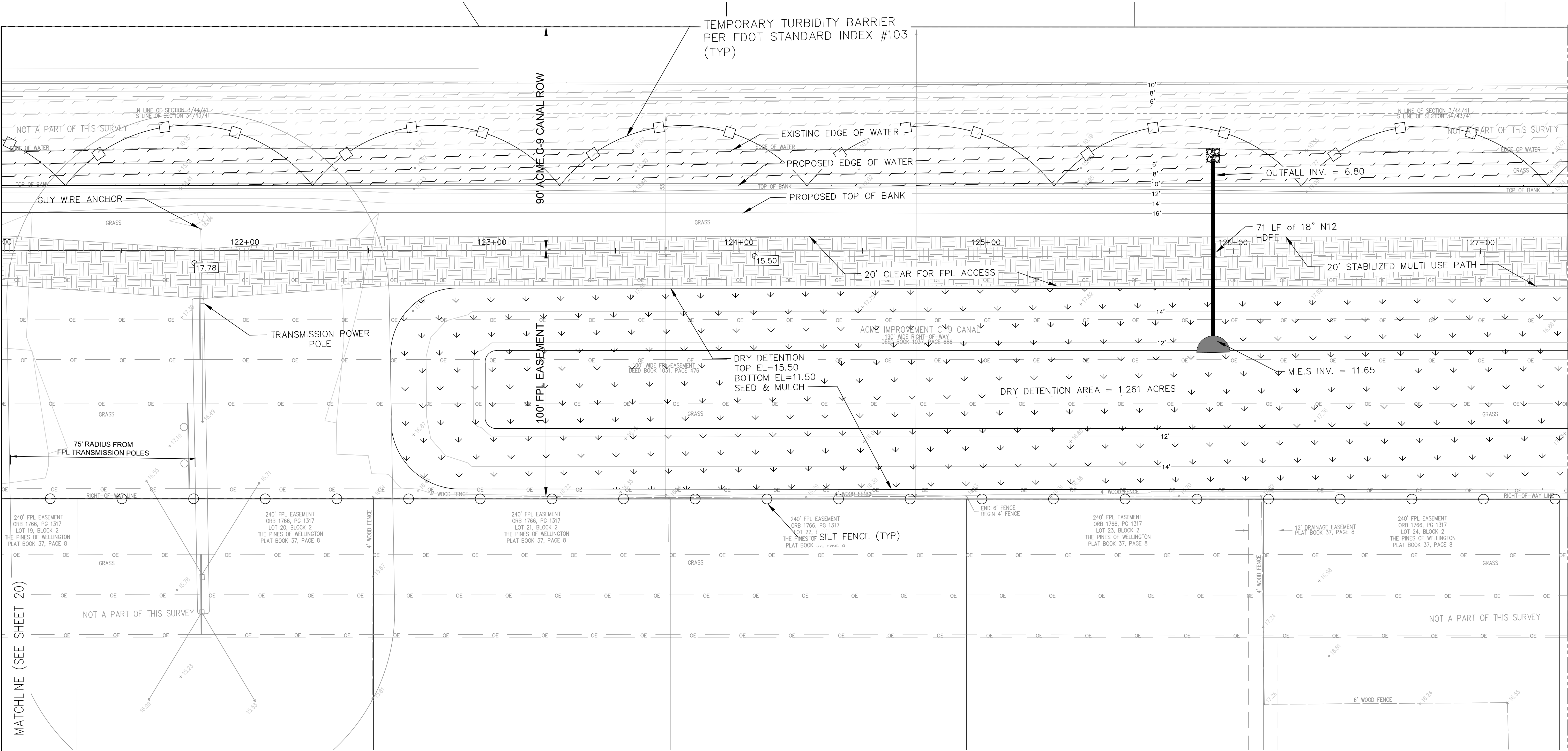
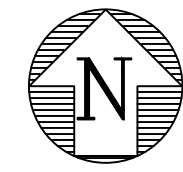
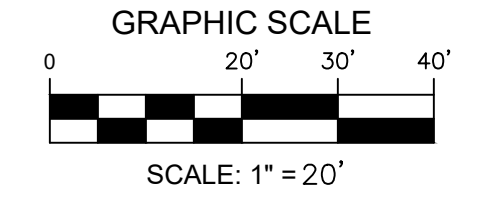

NO.	DATE	REVISIONS	REMARKS	BY

© COPYRIGHT 2023 BY ENGENUITY GROUP, INC. THIS DRAWING IS PROVIDED FOR INFORMATIONAL PURPOSES ONLY. UNLESS SIGNATURED AND SEALED BY AN ENGINEER REPRESENTING ENGENUITY GROUP, INC.

ADAM SWANEY, P.E.  
NO. 72235

VILLAGE OF WELLINGTON  
C9 CANAL EXPANSION  
WELLINGTON, FL

PAVING, GRADING AND DRAINAGE

A Higher Standard of Excellence  
**engenuity** group inc.  
1280 N CONGRESS AVE, SUITE 101  
WEST PALM BEACH, FLORIDA 33409  
PH (561)655-1151 • FAX (561)632-5390  
WWW.ENGENUITYGROUP.COM CERTIFICATE OF AUTHORIZATION #7095

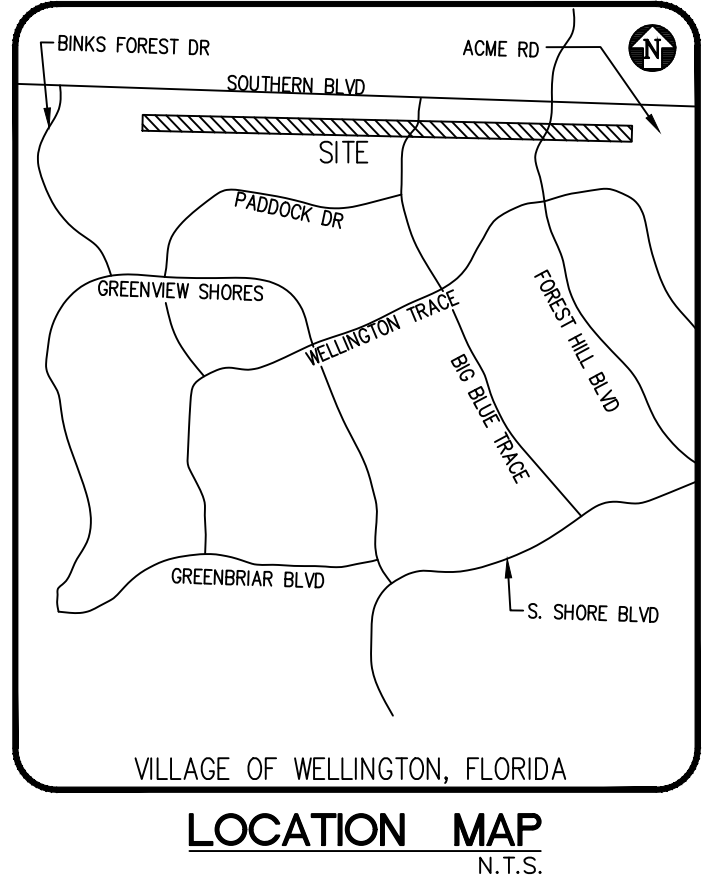

LEGEND - PROPOSED:

	CATCH BASIN
	DRAINAGE FLOW DIRECTION
	DRAINAGE MANHOLE
	MITERED END SECTION
	PROPOSED ELEVATION
	STABILIZED DIRT ROAD
	DETENTION AREA
	RIPRAP

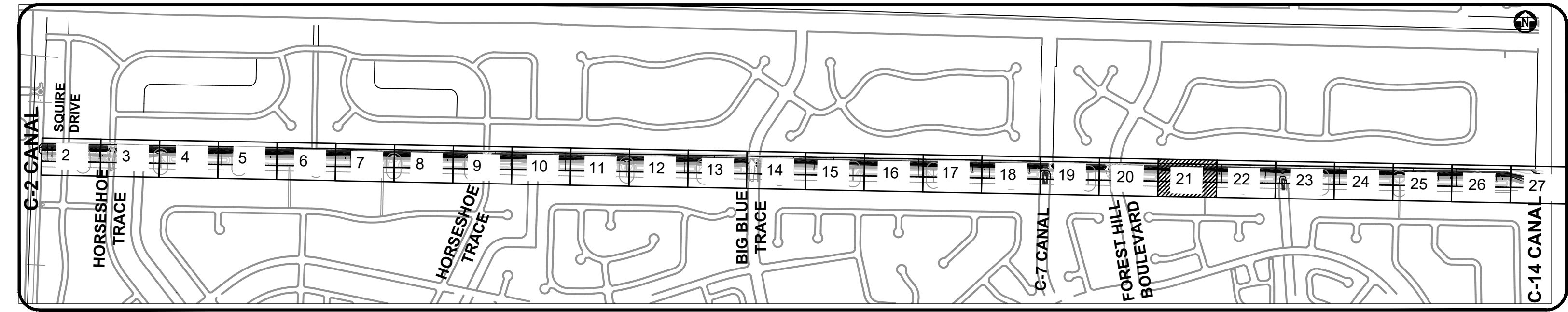

- GENERAL NOTES:
- ALL ELEVATIONS ARE REFERENCED TO THE 1988 NATIONAL AMERICAN VERTICAL DATUM.
  - SOD THE CANAL BANK
  - SEED & MULCH ALL DISTURBED AREAS
  - TURBIDITY BARRIER TO MOVE WITH AREA OF WORK.

**BID SET  
SEPT 2023**



ADAM SWANEY, P.E., PROFESSIONAL ENGINEER LICENSE NO. 72235. THIS DOCUMENT HAS BEEN ELECTRONICALLY SIGNED AND SEALED BY ADAM SWANEY, P.E. USING A SHA-1 AUTHENTICATION CODE. PRINTED COPIES OF THIS DOCUMENT ARE NOT CONSIDERED SIGNED AND SEALED AND THE SHA-1 AUTHENTICATION CODE MUST BE VERIFIED ON ANY ELECTRONIC COPIES.

DATE	DRAWN	BC
SEPTEMBER 2023		
PROJECT ENGINEER	PROJECT MANAGER	CHECKED
DATE	NO.	JOB NO.
	21	99090.248



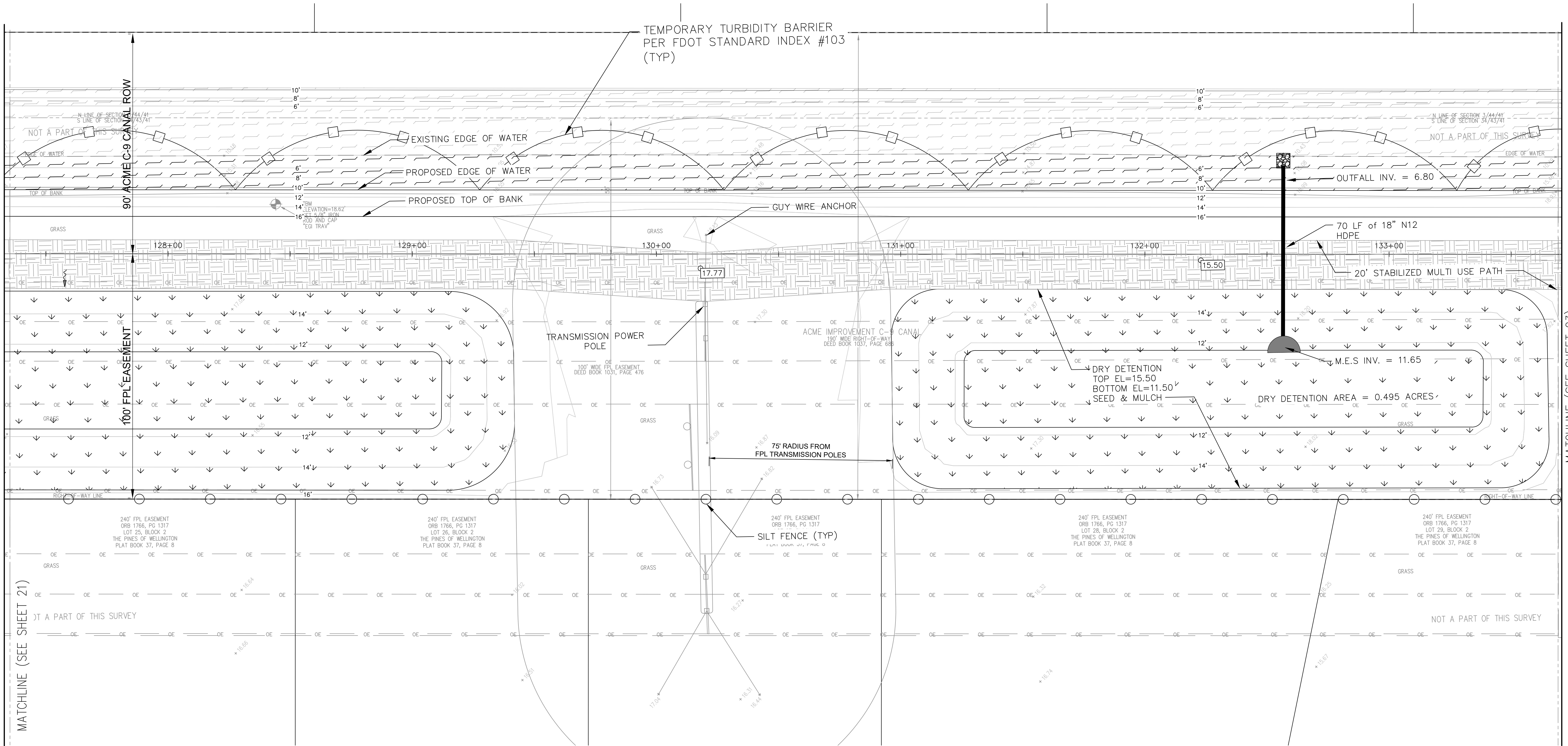
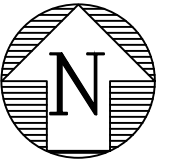
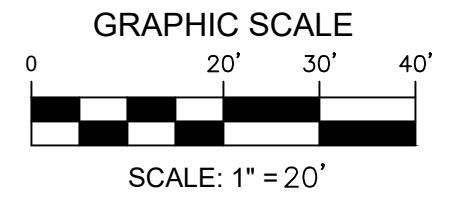

MATCHLINE (SEE SHEET 21)

MATCHLINE (SEE SHEET 23)

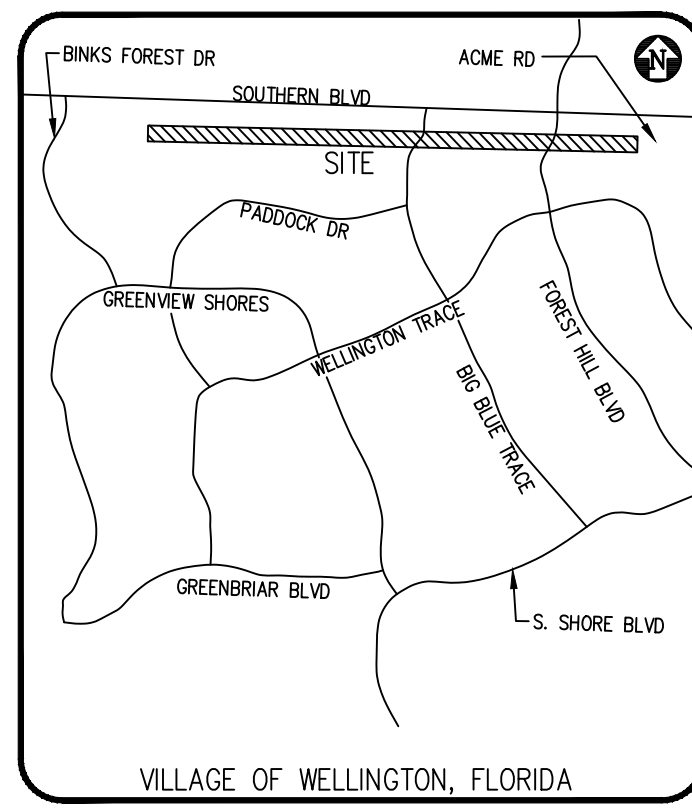

**LEGEND - PROPOSED:**

	CATCH BASIN
	DRAINAGE FLOW DIRECTION
	DRAINAGE MANHOLE
	MITERED END SECTION
	PROPOSED ELEVATION
	STABILIZED DIRT ROAD
	DETENTION AREA
	RIPRAP

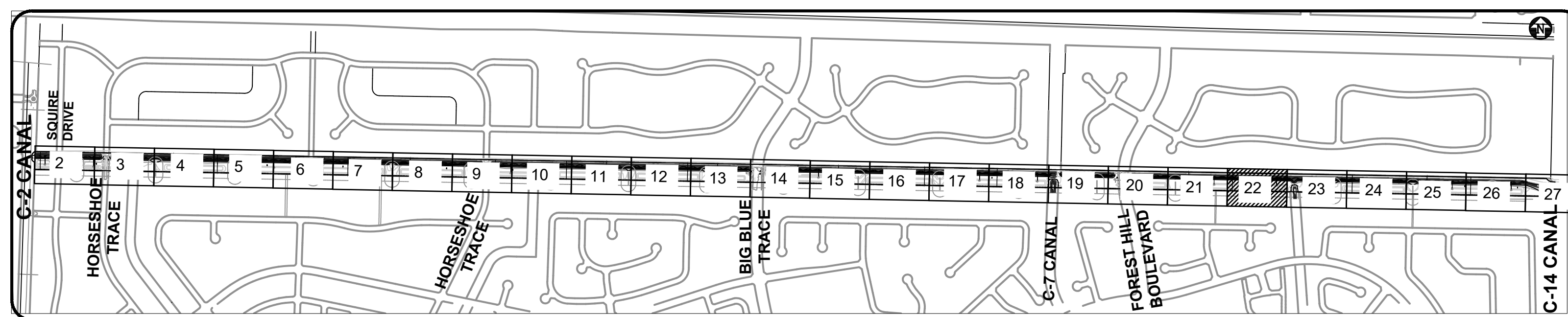

- GENERAL NOTES:**
- ALL ELEVATIONS ARE REFERENCED TO THE 1988 NATIONAL AMERICAN VERTICAL DATUM.
  - SOD THE CANAL BANK
  - SEED & MULCH ALL DISTURBED AREAS
  - TURBIDITY BARRIER TO MOVE WITH AREA OF WORK.

**BID SET  
SEPT 2023**



ADAM SWANEY, P.E., PROFESSIONAL ENGINEER LICENSE NO. 72235  
THIS DOCUMENT HAS BEEN ELECTRONICALLY SIGNED AND SEALED BY ADAM SWANEY, P.E. USING A SHA-1 AUTHENTICATION CODE  
PRINTED COPIES OF THIS DOCUMENT ARE NOT CONSIDERED SIGNED AND SEALED AND THE SHA-1 AUTHENTICATION CODE MUST BE VERIFIED ON ANY ELECTRONIC COPIES.

NO.	DATE	REVISIONS	REMARKS	BY

© COPYRIGHT 2023 BY ENGENUITY GROUP, INC. THIS DRAWING IS PROVIDED FOR INFORMATIONAL PURPOSES ONLY. UNLESS SIGNATURED AND SEALED BY AN ENGINEER REPRESENTING ENGENUITY GROUP, INC.

ADAM SWANEY, P.E.  
NO. 72235

**VILLAGE OF WELLINGTON  
C9 CANAL EXPANSION  
WELLINGTON, FL**

**PAVING, GRADING AND DRAINAGE**



DATE	SEPTEMBER 2023	BC
DRAWN	PROJECT	MK
ENGINEER	PROJECT MANAGER	ACS
CHECKED		ACS
TITLE	22	33
JOB NO.	99090.248	



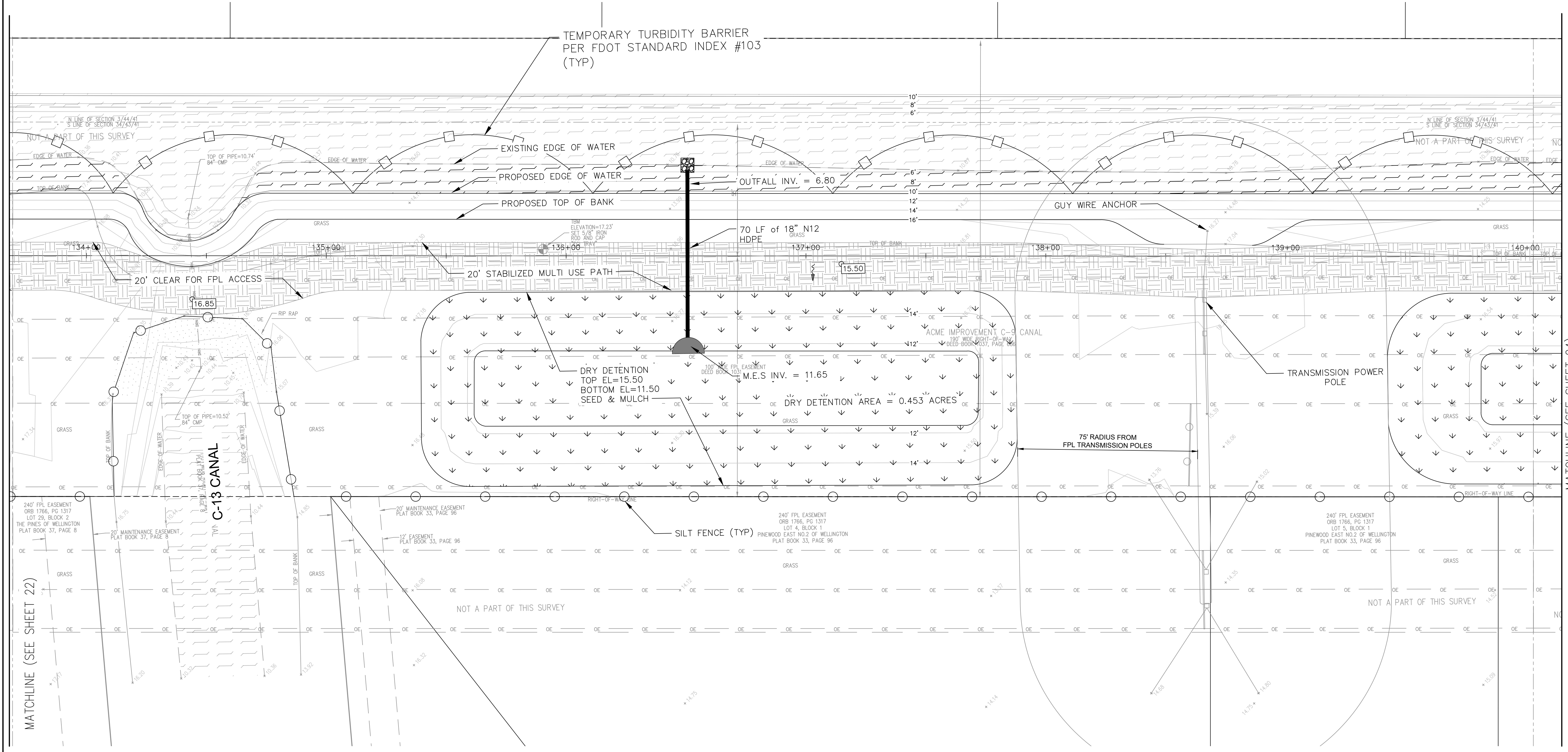
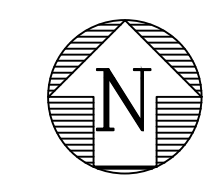
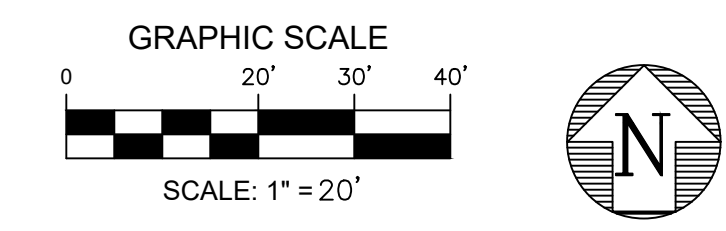

MATCHLINE (SEE SHEET 22)

MATCHLINE (SEE SHEET 24)

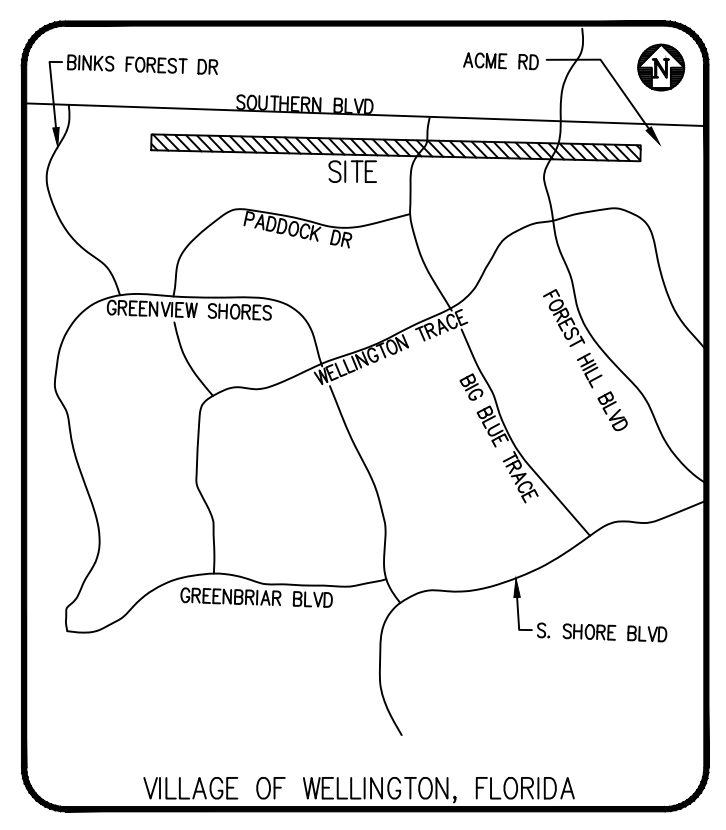

**LEGEND - PROPOSED:**

	CATCH BASIN
	DRAINAGE FLOW DIRECTION
	DRAINAGE MANHOLE
	MITERED END SECTION
	PROPOSED ELEVATION
	STABILIZED DIRT ROAD
	DETENTION AREA
	RIPRAP

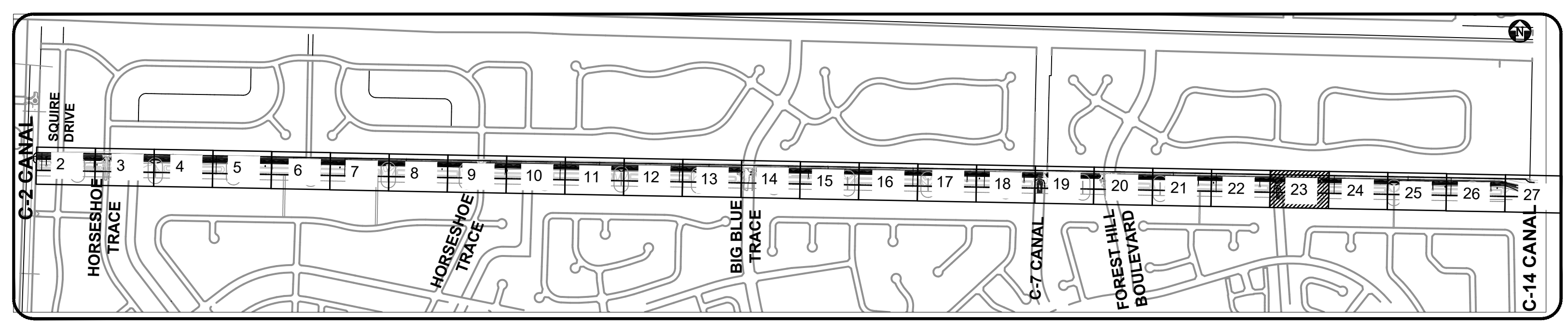

- GENERAL NOTES:**
- ALL ELEVATIONS ARE REFERENCED TO THE 1988 NATIONAL AMERICAN VERTICAL DATUM.
  - SOD THE CANAL BANK
  - SEED & MULCH ALL DISTURBED AREAS
  - TURBIDITY BARRIER TO MOVE WITH AREA OF WORK.

**BID SET  
SEPT 2023**



ADAM SWANEY, P.E., PROFESSIONAL ENGINEER LICENSE NO. 72235  
THIS DOCUMENT HAS BEEN ELECTRONICALLY SIGNED AND SEALED BY ADAM SWANEY, P.E. USING A SHA-1 AUTHENTICATION CODE  
PRINTED COPIES OF THIS DOCUMENT ARE NOT CONSIDERED SIGNED AND SEALED AND THE SHA-1 AUTHENTICATION CODE MUST BE VERIFIED ON ANY ELECTRONIC COPIES.

NO.	DATE	REVISIONS	BY

© COPYRIGHT 2023 BY ENGENUITY GROUP, INC. THIS DRAWING IS PROVIDED FOR INFORMATIONAL PURPOSES ONLY. UNLESS SIGNATURED AND SEALED BY AN ENGINEER REPRESENTING ENGENUITY GROUP, INC.

ADAM SWANEY, P.E.  
NO. 72235

**VILLAGE OF WELLINGTON  
C9 CANAL EXPANSION  
WELLINGTON, FL**

**PAVING, GRADING AND DRAINAGE**

A Higher Standard of Excellence

**engenuity group inc.**

MEMBERS • SUBMITTERS • GAS INNOVATION GROUP

1280 N. CONGRESS AVE., SUITE 101  
WEST PALM BEACH, FLORIDA 33409  
PH: (561) 655-1151 • FAX: (561) 632-5390  
WWW.ENGENUITYGROUP.COM CERTIFICATE OF AUTHORIZATION #7095

DATE	SEPTEMBER 2023	BC
DRAWN	BC	MK
PROJECT ENGINEER		ACS
PROJECT MANAGER		ACS
CHECKED		
TITLE NO.	23	33
JOB NO.	99090.248	



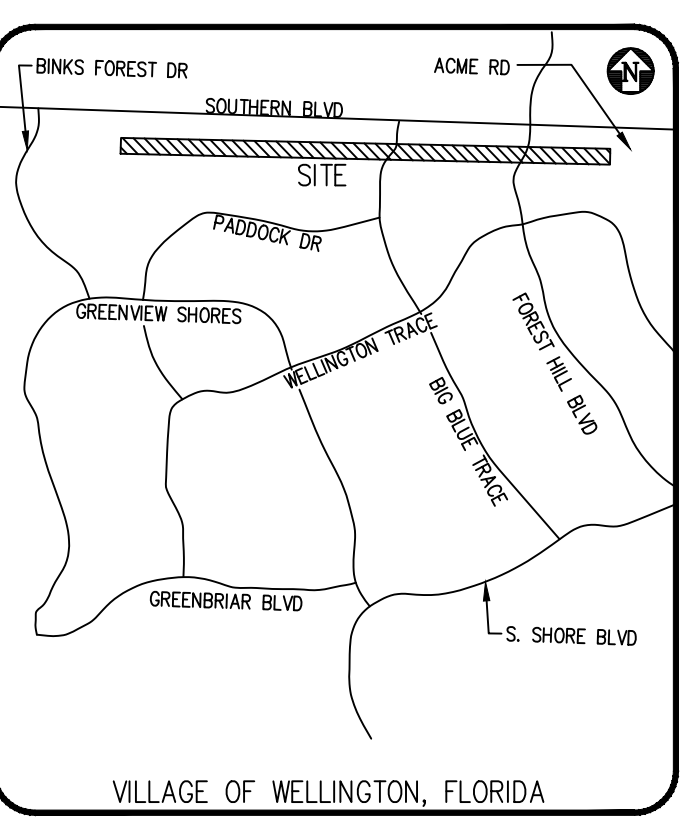
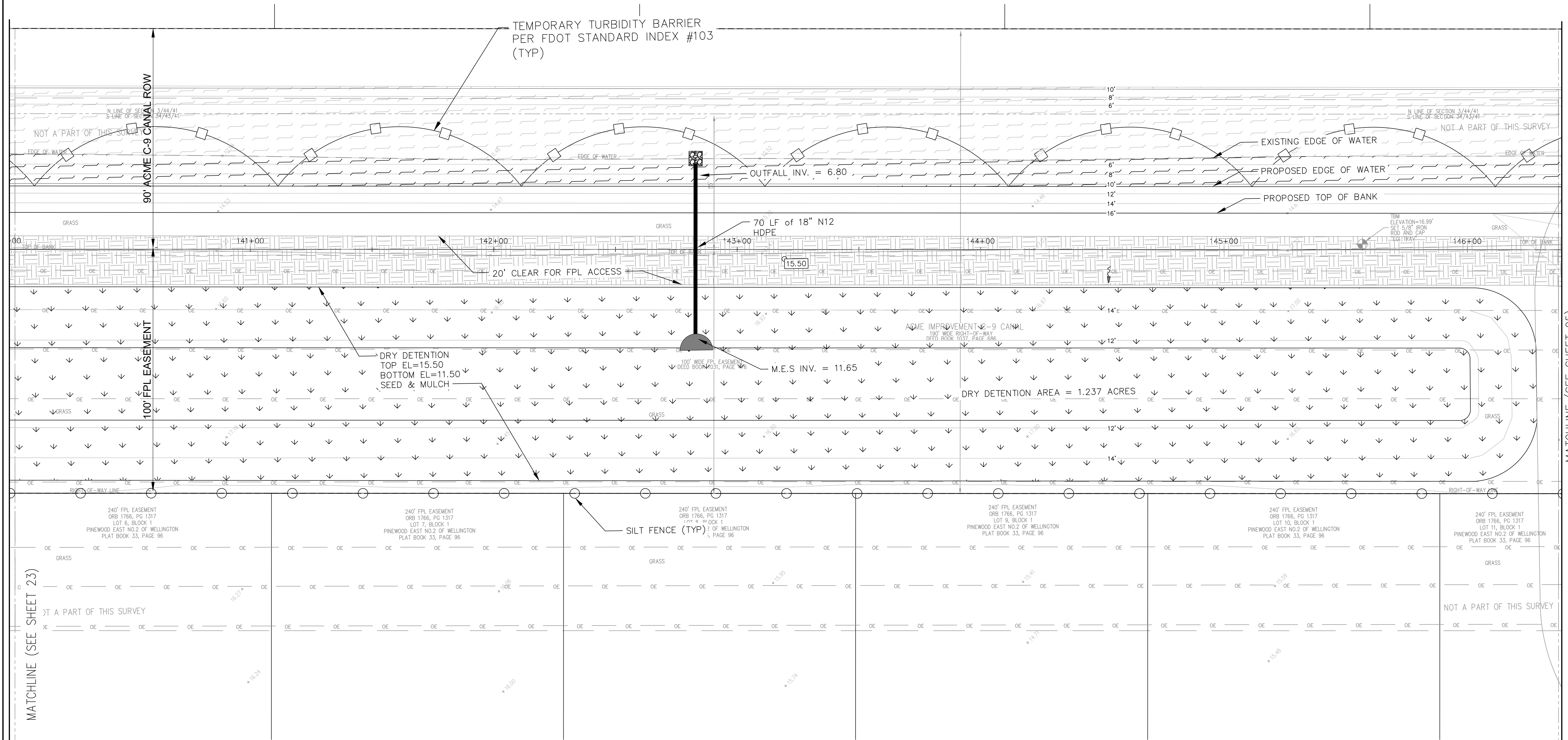
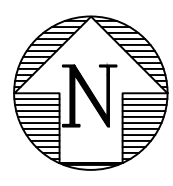
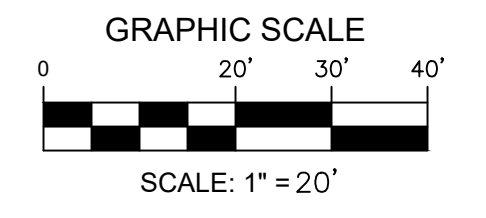

LEGEND - PROPOSED:

	CATCH BASIN
	DRAINAGE FLOW DIRECTION
	DRAINAGE MANHOLE
	MITERED END SECTION
	PROPOSED ELEVATION
	STABILIZED DIRT ROAD
	DETENTION AREA
	RIPRAP

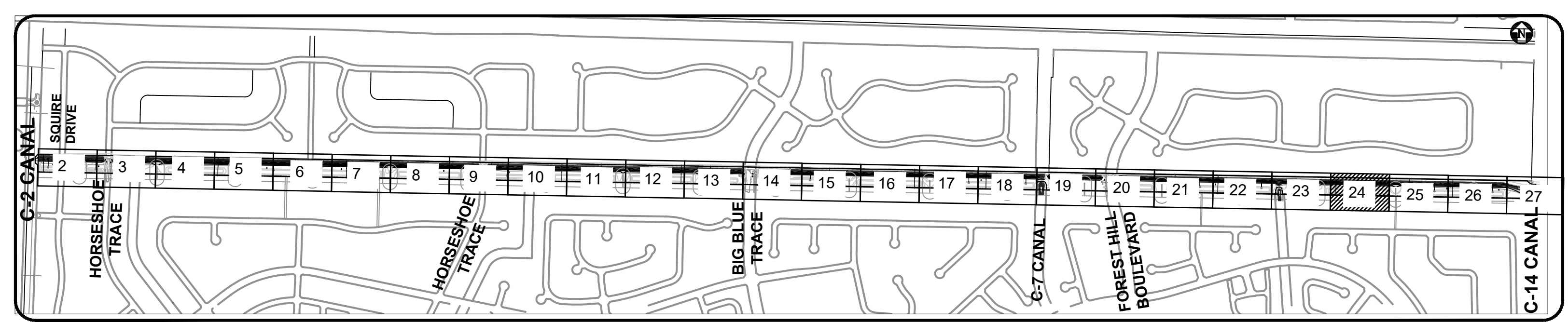

- GENERAL NOTES:
1. ALL ELEVATIONS ARE REFERENCED TO THE 1988 NATIONAL AMERICAN VERTICAL DATUM.
  2. SOD THE CANAL BANK
  3. SEED & MULCH ALL DISTURBED AREAS
  4. TURBIDITY BARRIER TO MOVE WITH AREA OF WORK.

**BID SET  
SEPT 2023**



ADAM SWANEY, P.E., PROFESSIONAL ENGINEER LICENSE NO. 72235  
THIS DOCUMENT HAS BEEN ELECTRONICALLY SIGNED AND SEALED BY ADAM SWANEY, P.E. USING A SHA-1 AUTHENTICATION CODE.  
PRINTED COPIES OF THIS DOCUMENT ARE NOT CONSIDERED SIGNED AND SEALED AND THE SHA-1 AUTHENTICATION CODE MUST BE VERIFIED ON ANY ELECTRONIC COPIES.

NO.	DATE	REMARKS	BY

© COPYRIGHT 2023 BY ENGENUITY GROUP, INC. THIS DRAWING IS PROVIDED FOR INFORMATIONAL PURPOSES ONLY. UNLESS SIGNATURED AND SEALED BY AN ENGINEER REPRESENTING ENGENUITY GROUP, INC.

ADAM SWANEY, P.E.  
NO. 72235

VILLAGE OF WELLINGTON  
C9 CANAL EXPANSION  
WELLINGTON, FL

PAVING, GRADING AND DRAINAGE

A Higher Standard of Excellence

**engenuity** group inc.

1280 N CONGRESS AVE, SUITE 101  
WEST PALM BEACH, FLORIDA 33409  
PH (561)655-1151 • FAX (561)632-5390  
WWW.ENGENUITYGROUP.COM CERTIFICATE OF AUTHORIZATION #7095

DATE	SEPTEMBER 2023	DATE	09/19/2023 10:23 AM
DRAWN	BC	PROJECT	BC
ENGINEER	MK	PROJECT MANAGER	ACS
CHECKED	ACS		
TITLE	24	JOB NO.	99090.248
DATE	24		



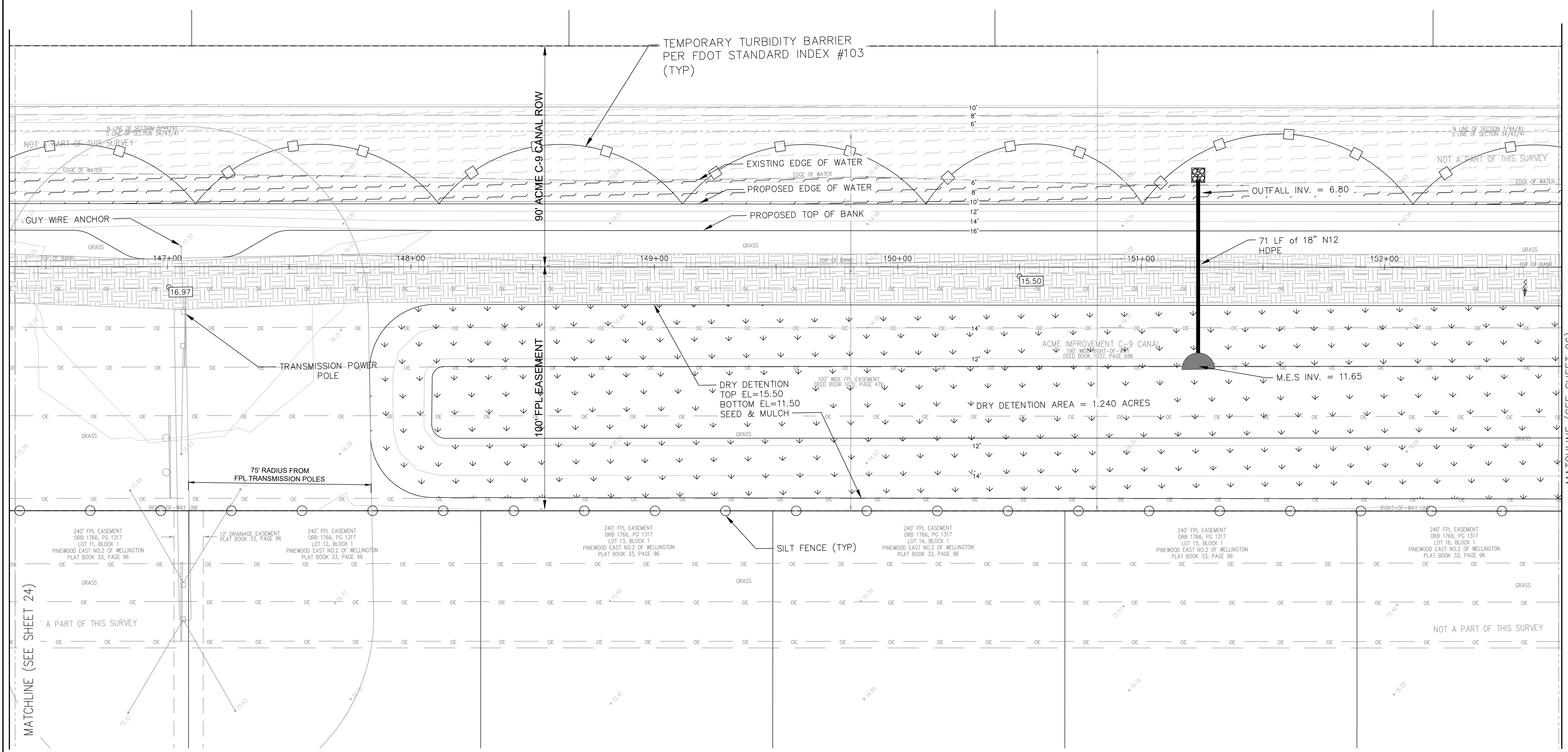
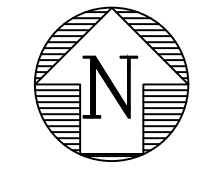
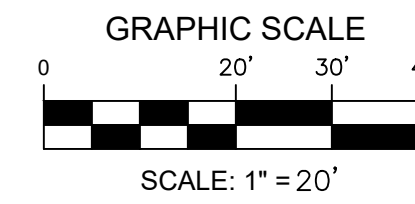

MATCHLINE (SEE SHEET 24)

MATCHLINE (SEE SHEET 26)

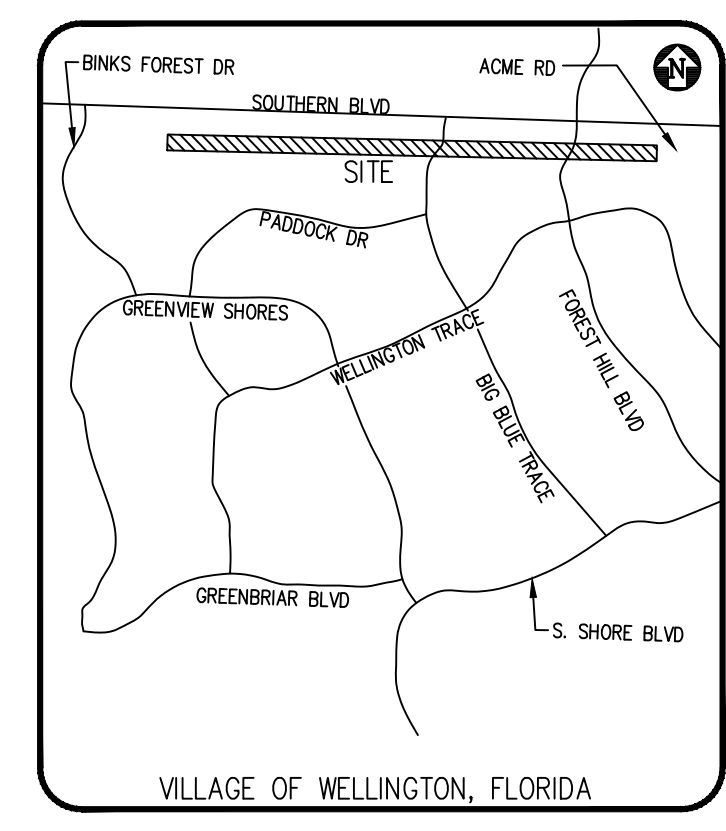

**LEGEND - PROPOSED:**

	CATCH BASIN
	DRAINAGE FLOW DIRECTION
	DRAINAGE MANHOLE
	MITERED END SECTION
	PROPOSED ELEVATION
	STABILIZED DIRT ROAD
	DETECTION AREA
	RIPRAP

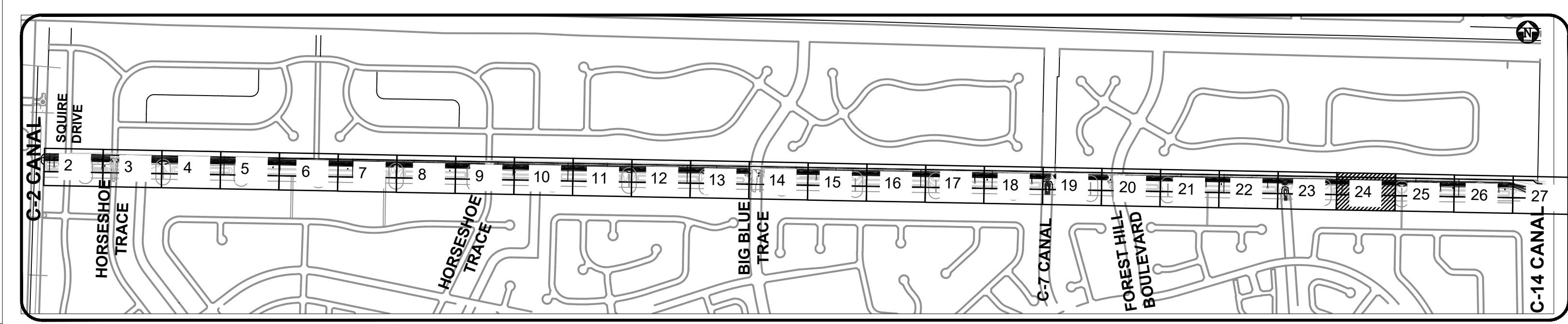

- GENERAL NOTES:**
1. ALL ELEVATIONS ARE REFERENCED TO THE 1988 NATIONAL AMERICAN VERTICAL DATUM.
  2. SOD THE CANAL BANK
  3. SEED & MULCH ALL DISTURBED AREAS
  4. TURBIDITY BARRIER TO MOVE WITH AREA OF WORK.

**BID SET  
SEPT 2023**



ADAM SWANEY, P.E., PROFESSIONAL ENGINEER LICENSE NO. 72235  
THIS DOCUMENT HAS BEEN ELECTRONICALLY SIGNED AND SEALED BY ADAM SWANEY, P.E. USING A SHA-1 AUTHENTICATION CODE  
PRINTED COPIES OF THIS DOCUMENT ARE NOT CONSIDERED SIGNED AND SEALED AND THE SHA-1 AUTHENTICATION CODE MUST BE VERIFIED ON ANY ELECTRONIC COPIES.

NO.	DATE	REVISIONS	REMARKS	BY

© COPYRIGHT 2023 BY THIS ENGINEER GROUP, INC. THIS DRAWING IS PROVIDED FOR INFORMATIONAL PURPOSES ONLY. UNLESS SIGNATURED AND SEALED BY AN ENGINEER REPRESENTING ENGINEER GROUP, INC.  
ADAM SWANEY, P.E.  
NO. 72235

**VILLAGE OF WELLINGTON  
C9 CANAL EXPANSION  
WELLINGTON, FL**

**PAVING, GRADING AND DRAINAGE**

**engenuity inc.**  
A Higher Standard of Excellence  
MEMBERS • SUBMITTALS • GAS INVASIVE GROUP INC.  
1280 N. CONGRESS AVE., SUITE 101  
WEST PALM BEACH, FLORIDA 33409  
PH: (561) 655-1151 • FAX: (561) 632-5390  
WWW.ENGENUITYGROUP.COM CERTIFICATE OF AUTHORIZATION #7095

DATE	SEPTEMBER 2023	BC	
DRAWN		MK	
PROJECT ENGINEER		ACS	
CHECKED			
JOB NO.	99090.248		



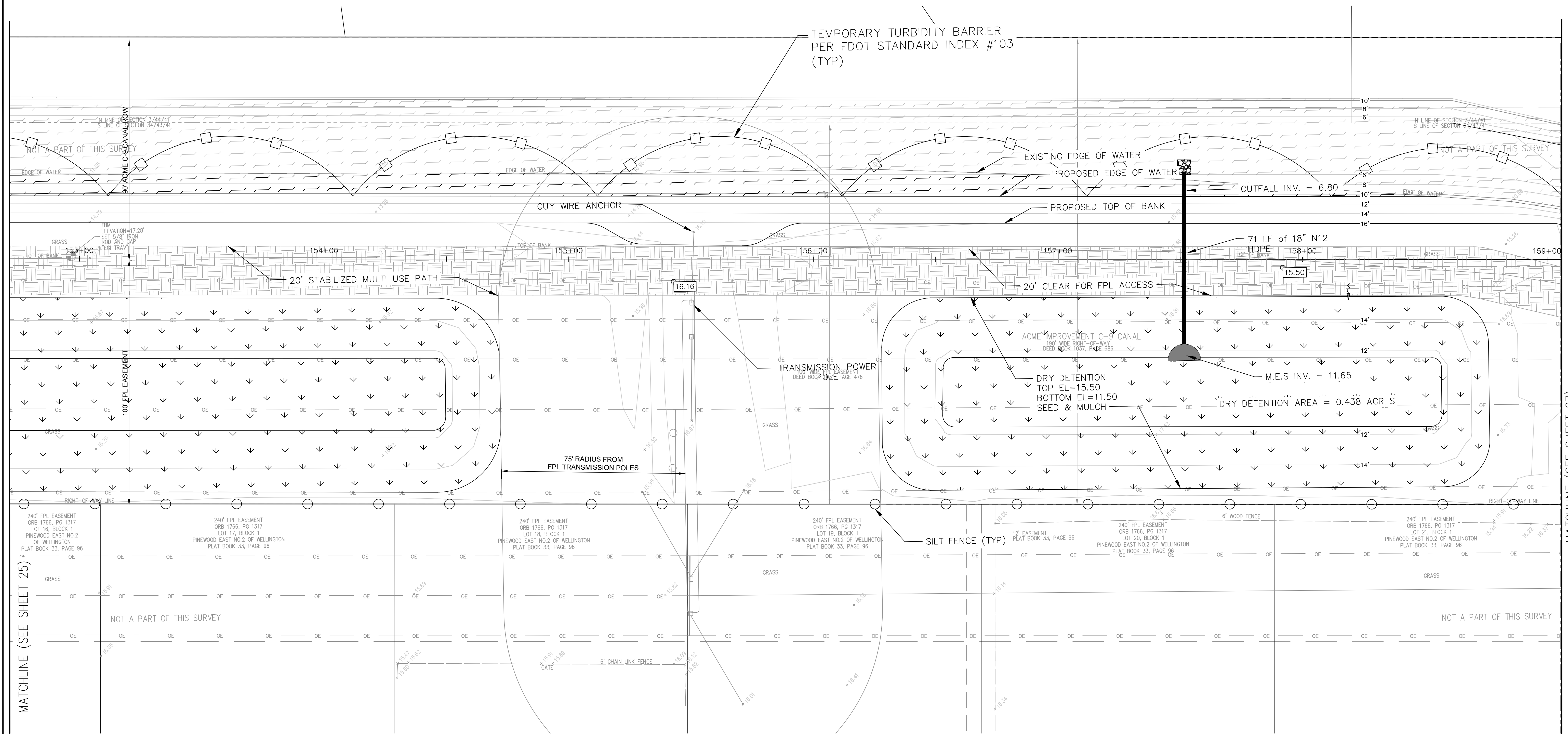
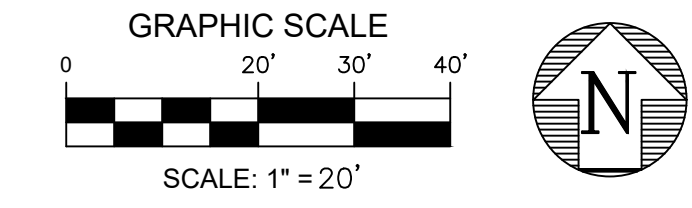

NO.	DATE	REVISIONS	REMARKS	BY

© COPYRIGHT 2023 BY ENGENUITY GROUP, INC. THIS DRAWING IS PROVIDED FOR INFORMATIONAL PURPOSES ONLY. UNLESS SIGNATURED AND SEALED BY AN ENGINEER REPRESENTING ENGENUITY GROUP, INC.

ADAM SWANEY, P.E.  
NO. 72235

VILLAGE OF WELLINGTON  
C9 CANAL EXPANSION  
WELLINGTON, FL

PAVING, GRADING AND DRAINAGE

A Higher Standard of Excellence  
**engenuity** group inc.  
1280 N CONGRESS AVE, SUITE 101  
WEST PALM BEACH, FLORIDA 33409  
PH (561)695-1151 • FAX (561)632-5390  
WWW.ENGENUITYGROUP.COM CERTIFICATE OF AUTHORIZATION #7095

DATE	SEPTEMBER 2023	BC
DRAWN	BC	MK
PROJECT ENGINEER		ACS
PROJECT MANAGER		ACS
CHECKED		

MATCHLINE (SEE SHEET 25)

MATCHLINE (SEE SHEET 27)

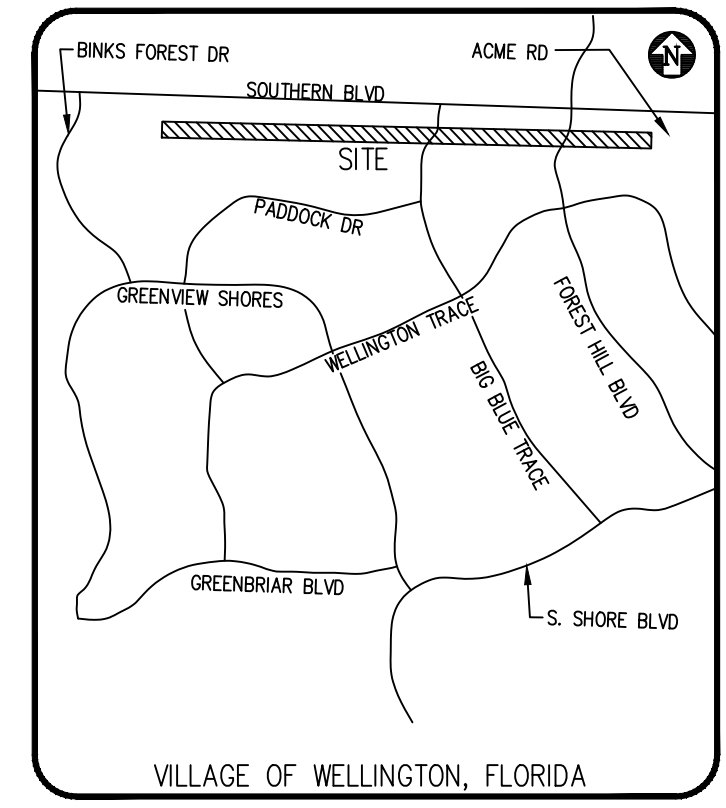

**LEGEND - PROPOSED:**

	CATCH BASIN
	DRAINAGE FLOW DIRECTION
	DRAINAGE MANHOLE
	MITERED END SECTION
	PROPOSED ELEVATION
	STABILIZED DIRT ROAD
	DETENTION AREA
	RIPRAP

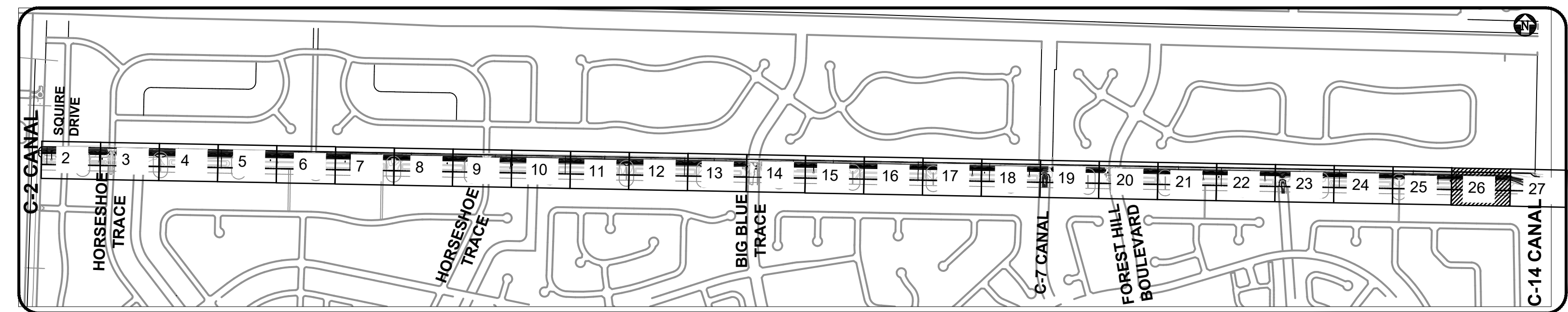

- GENERAL NOTES:**
- ALL ELEVATIONS ARE REFERENCED TO THE 1988 NATIONAL AMERICAN VERTICAL DATUM.
  - SOD THE CANAL BANK
  - SEED & MULCH ALL DISTURBED AREAS
  - TURBIDITY BARRIER TO MOVE WITH AREA OF WORK.

**BID SET  
SEPT 2023**



Know what's below.  
Call before you dig.

ADAM SWANEY, P.E., PROFESSIONAL ENGINEER LICENSE NO. 72235  
THIS DOCUMENT HAS BEEN ELECTRONICALLY SIGNED AND SEALED BY ADAM SWANEY, P.E. USING A SHA-1 AUTHENTICATION CODE  
PRINTED COPIES OF THIS DOCUMENT ARE NOT CONSIDERED SIGNED AND SEALED AND THE SHA-1 AUTHENTICATION CODE MUST BE VERIFIED ON ANY ELECTRONIC COPIES.



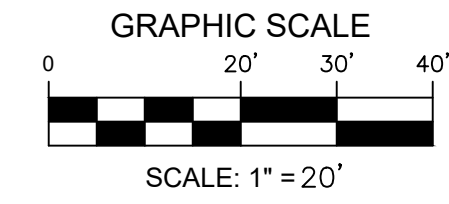

MATCHLINE (SEE SHEET 26)

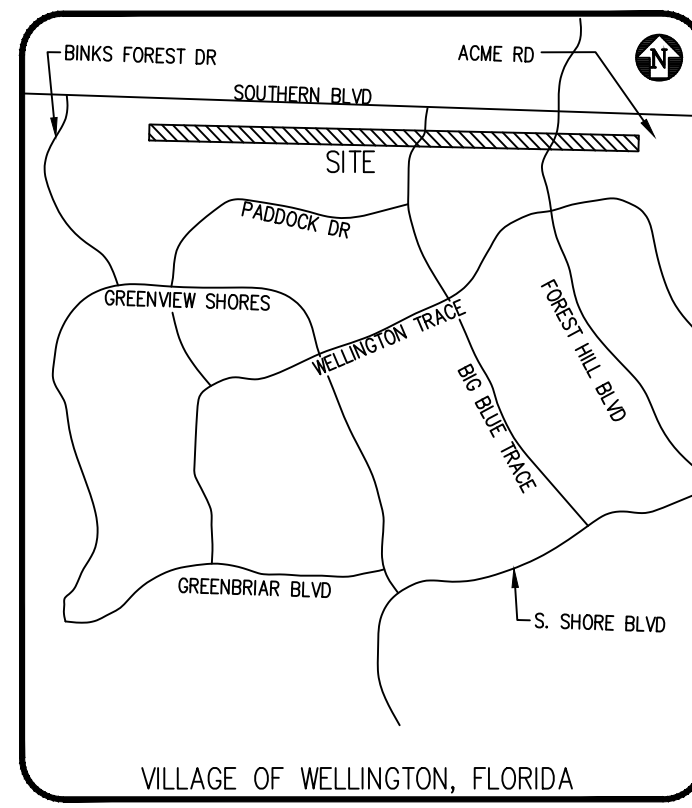
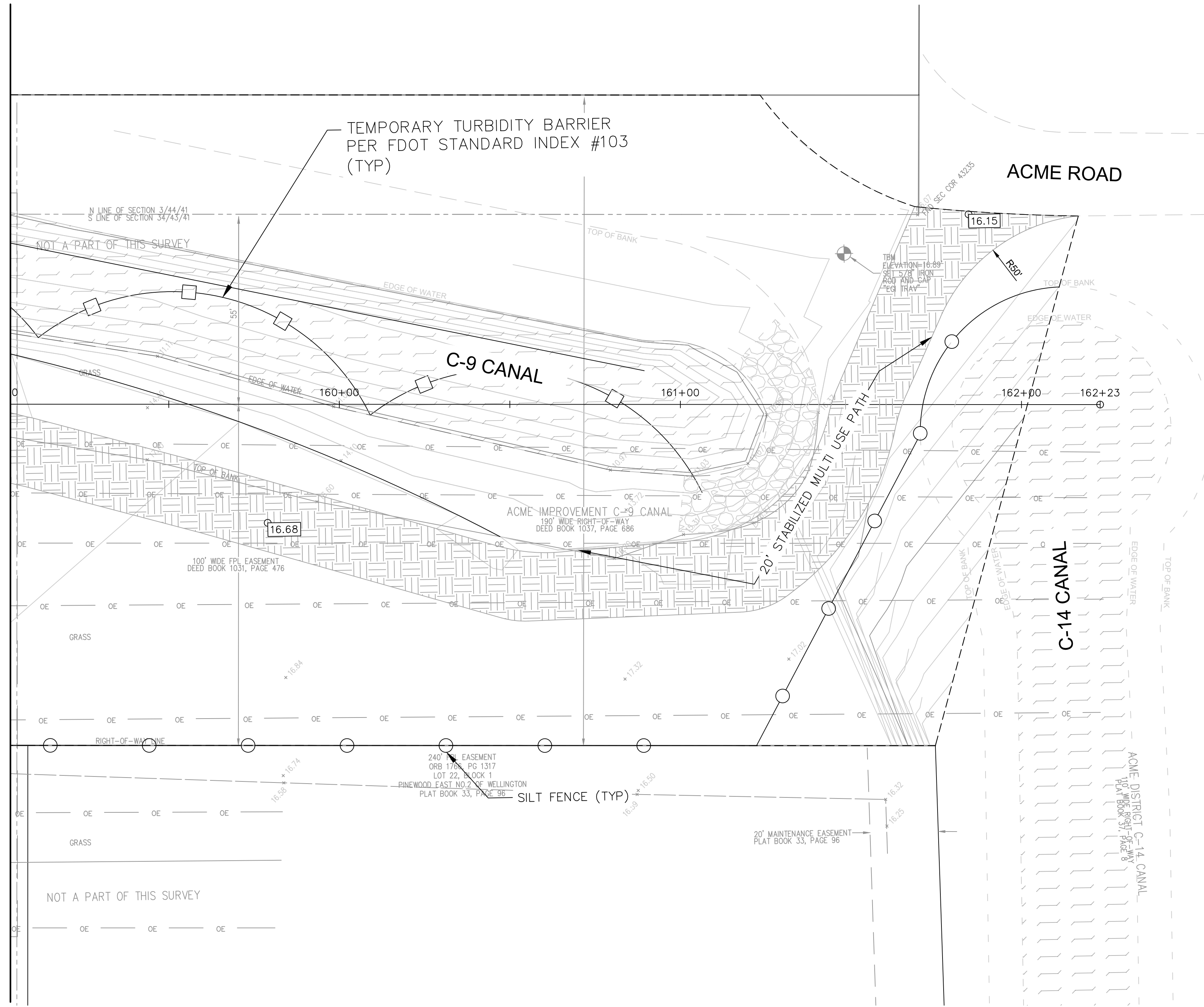

**LEGEND - PROPOSED:**

	CATCH BASIN
	DRAINAGE FLOW DIRECTION
	DRAINAGE MANHOLE
	MITERED END SECTION
	PROPOSED ELEVATION
	STABILIZED DIRT ROAD
	DETENTION AREA
	RIPRAP

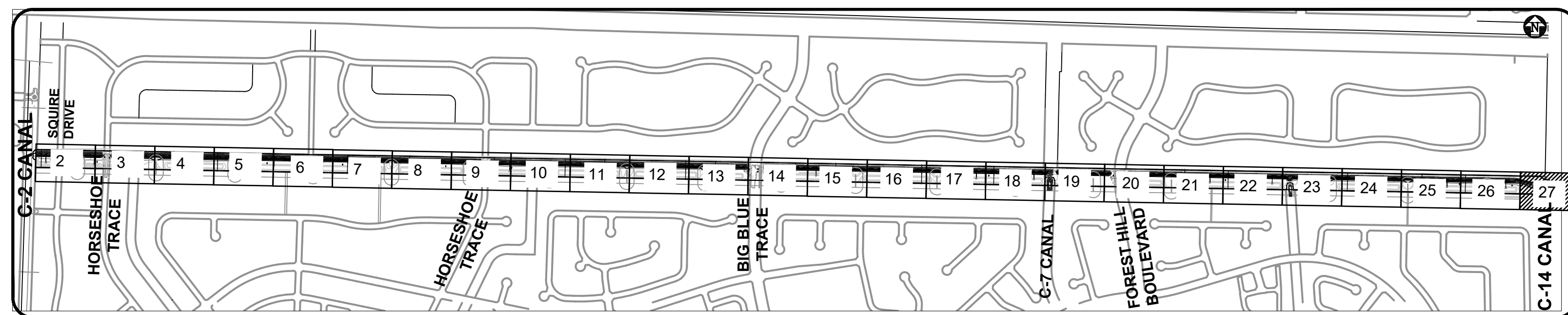

**BID SET  
SEPT 2023**

- GENERAL NOTES:**
- ALL ELEVATIONS ARE REFERENCED TO THE 1988 NATIONAL AMERICAN VERTICAL DATUM.
  - SOD THE CANAL BANK
  - SEED & MULCH ALL DISTURBED AREAS
  - TURBIDITY BARRIER TO MOVE WITH AREA OF WORK.

ADAM SWANEY, P.E., PROFESSIONAL ENGINEER LICENSE NO. 72235  
THIS DOCUMENT HAS BEEN ELECTRONICALLY SIGNED AND SEALED BY ADAM SWANEY, P.E. USING A SHA-1 AUTHENTICATION CODE.  
PRINTED COPIES OF THIS DOCUMENT ARE NOT CONSIDERED SIGNED AND SEALED AND THE SHA-1 AUTHENTICATION CODE MUST BE VERIFIED ON ANY ELECTRONIC COPIES.



NO.	DATE	REMARKS	BY

© COPYRIGHT 2023 BY ENGENUITY GROUP, INC. THIS DRAWING IS PROVIDED FOR INFORMATIONAL PURPOSES ONLY. UNLESS SIGNATURED AND SEALED BY AN ENGINEER REPRESENTING ENGENUITY GROUP, INC.

ADAM SWANEY, P.E.  
NO. 72235

**VILLAGE OF WELLINGTON  
C9 CANAL EXPANSION  
WELLINGTON, FL**

**PAVING, GRADING AND DRAINAGE**

A Higher Standard of Excellence

**engenuity group inc.**

MEMBERS • SUBMITTERS • GAS INNOVATION GROUP

1280 N CONGRESS AVE, SUITE 101  
WEST PALM BEACH, FLORIDA 33409  
PH (561)655-1151 • FAX (561)832-5390  
WWW.ENGENUITYGROUP.COM CERTIFICATE OF AUTHORIZATION #7095

DATE	SEPTEMBER 2023	BC	
DRAWN		MK	
PROJECT ENGINEER		ACS	
PROJECT MANAGER			
CHECKED			
TITLE NO.	27	JOB NO.	99090.248



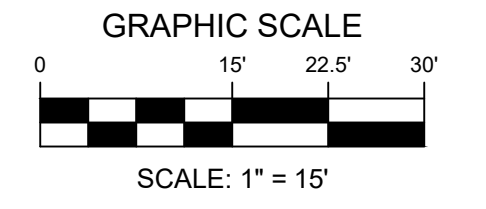
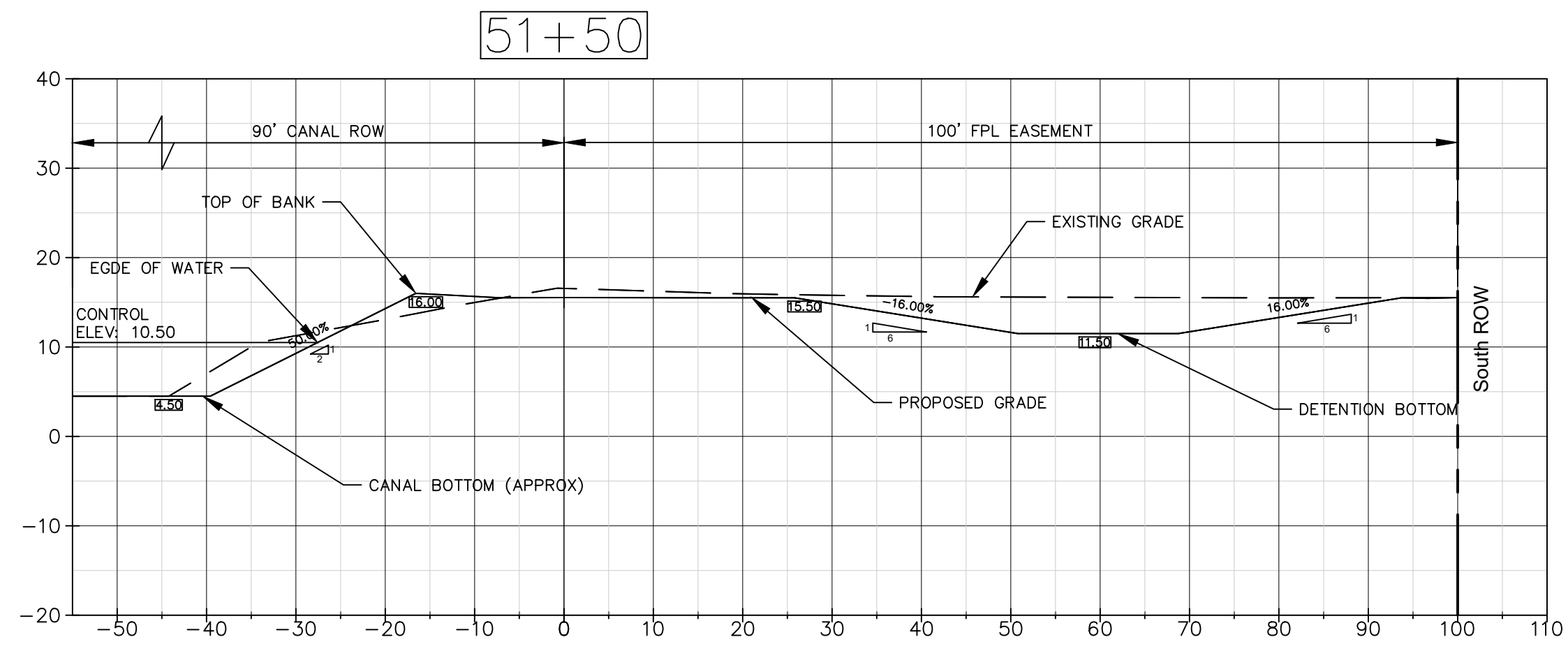
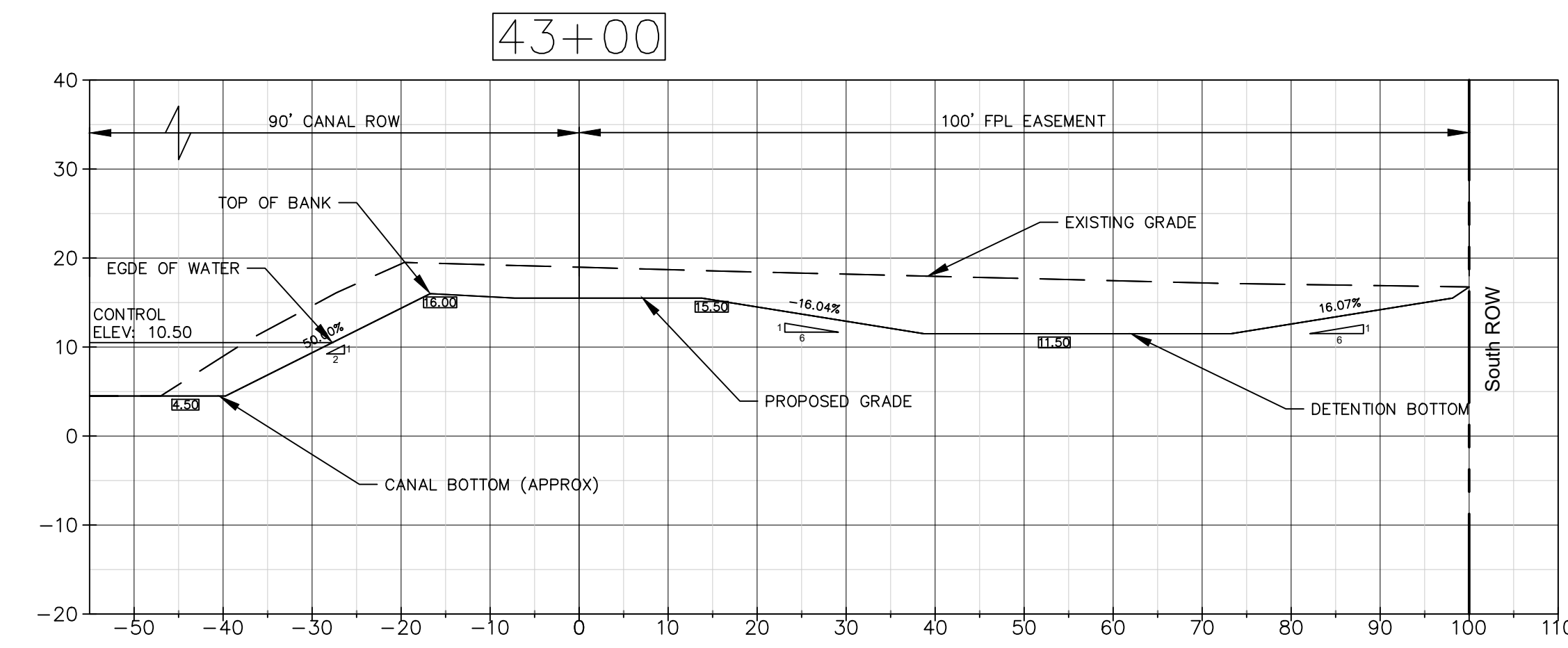
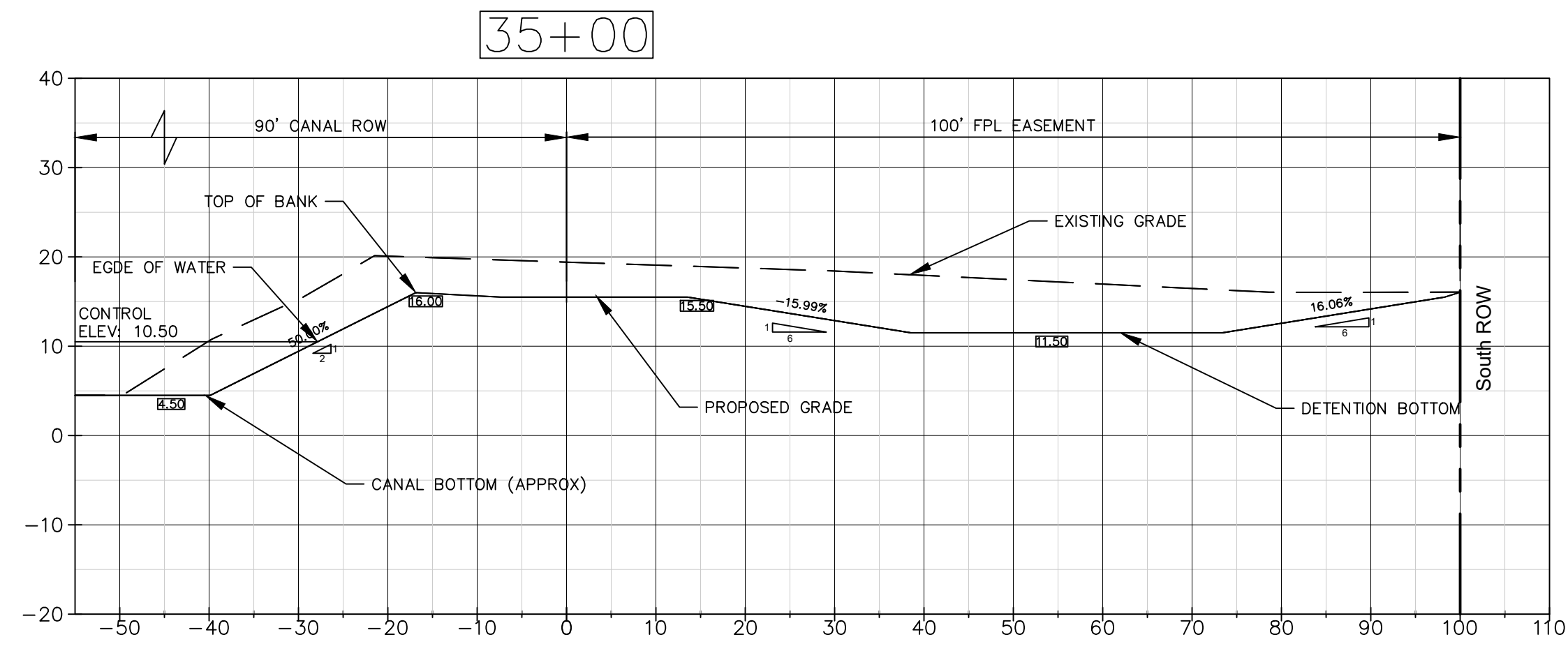
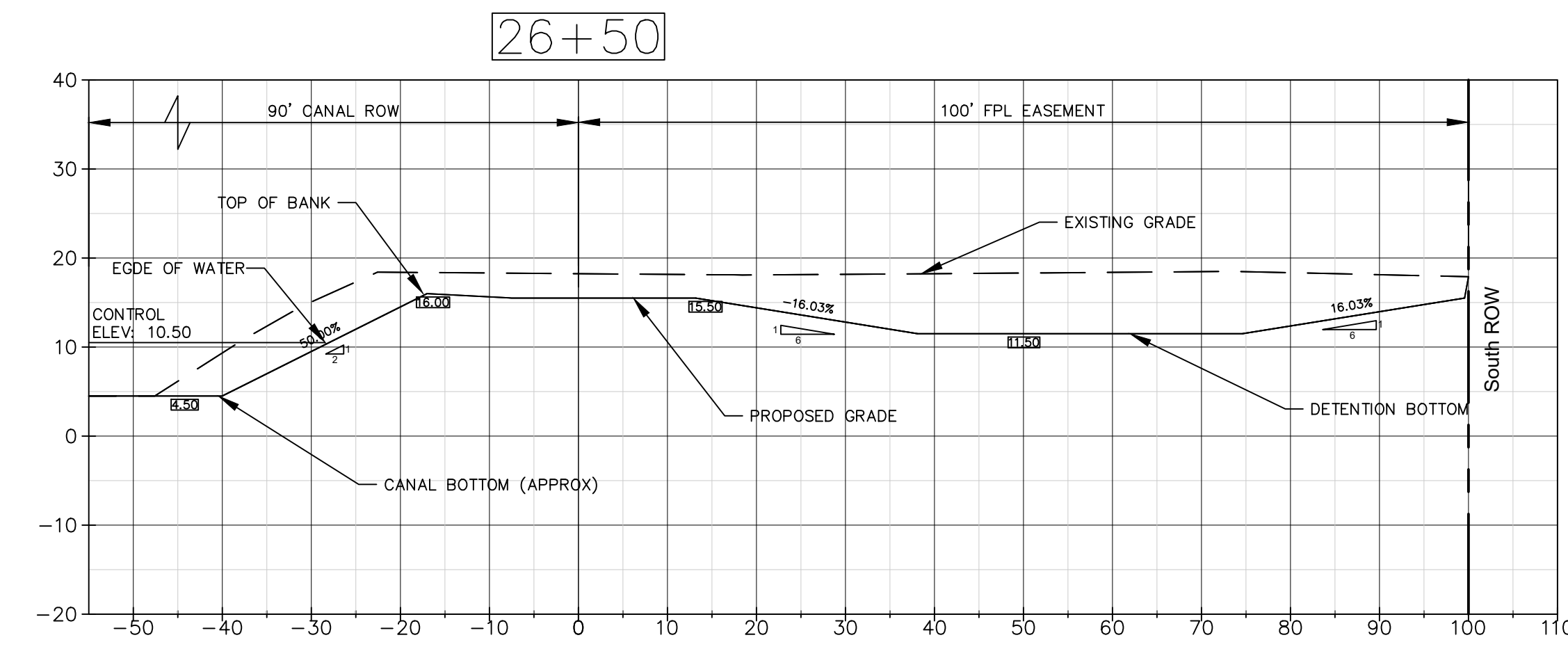
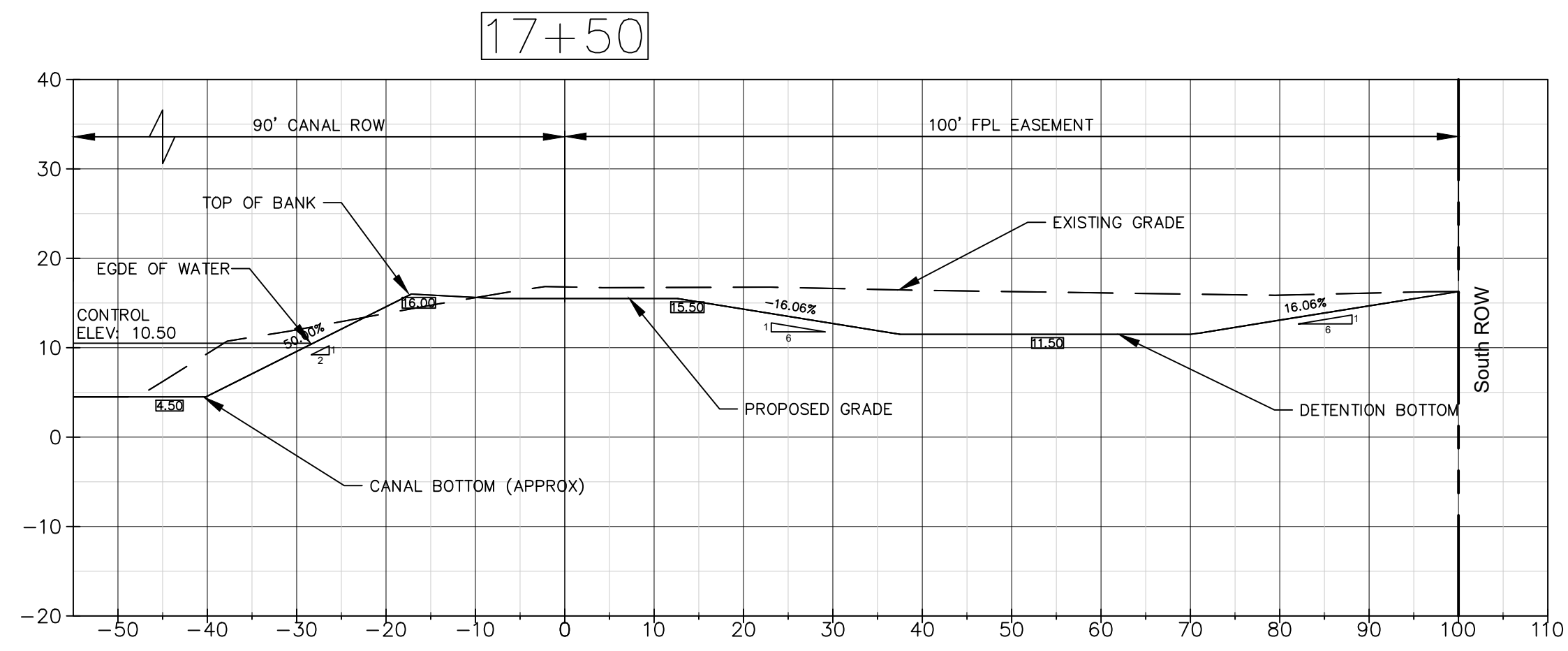
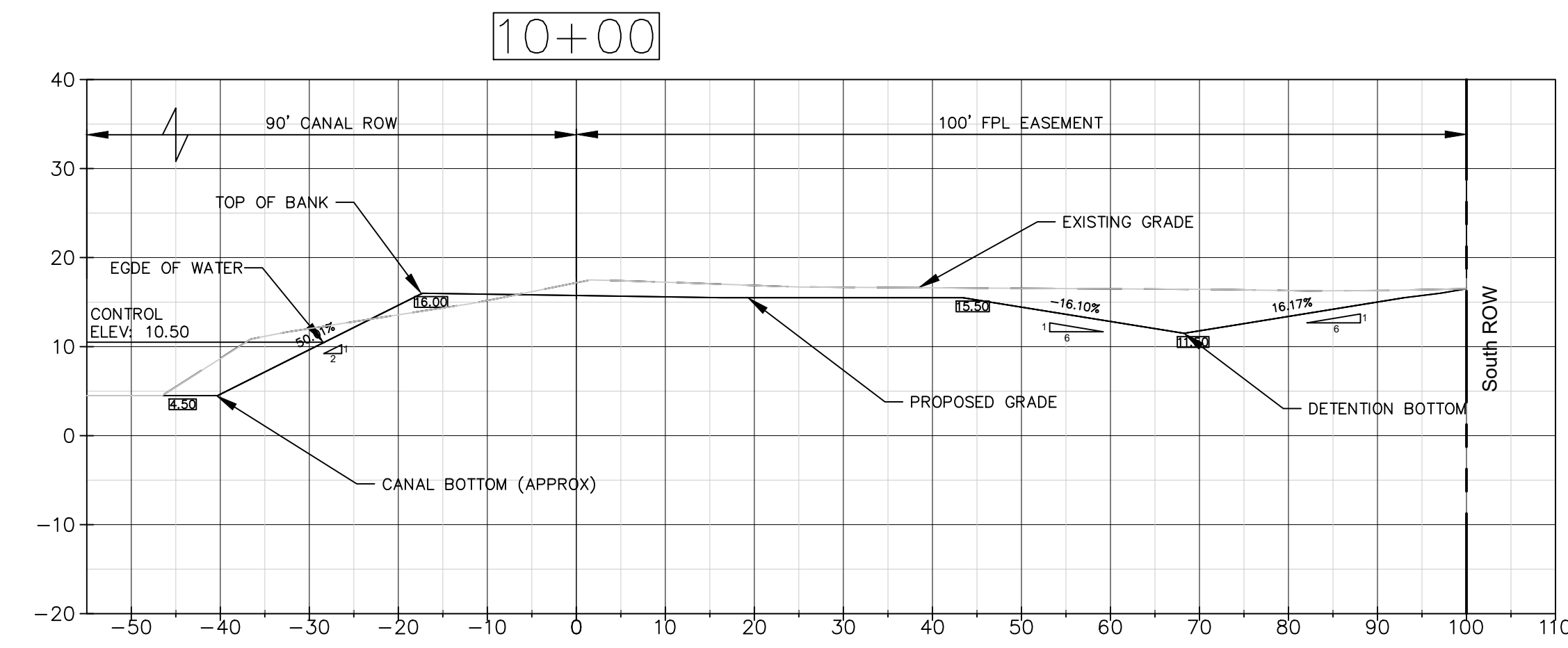
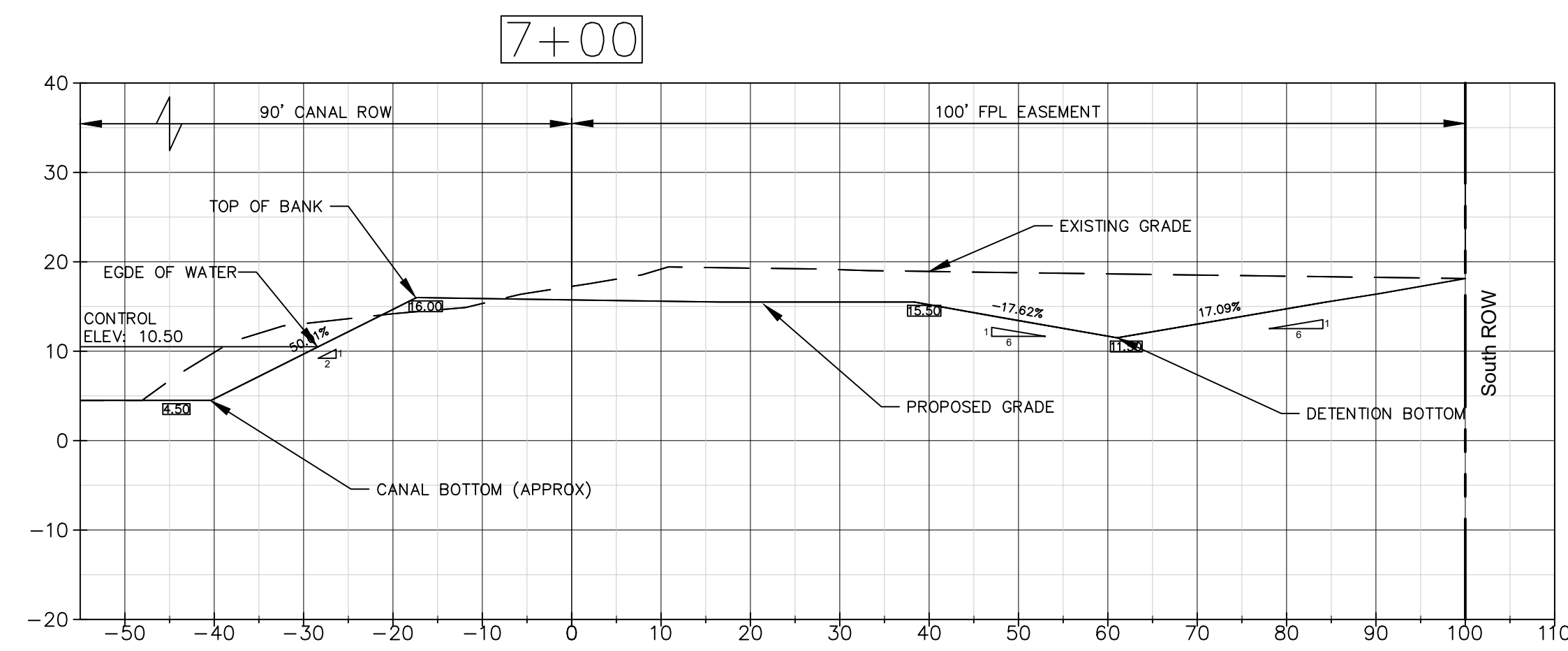
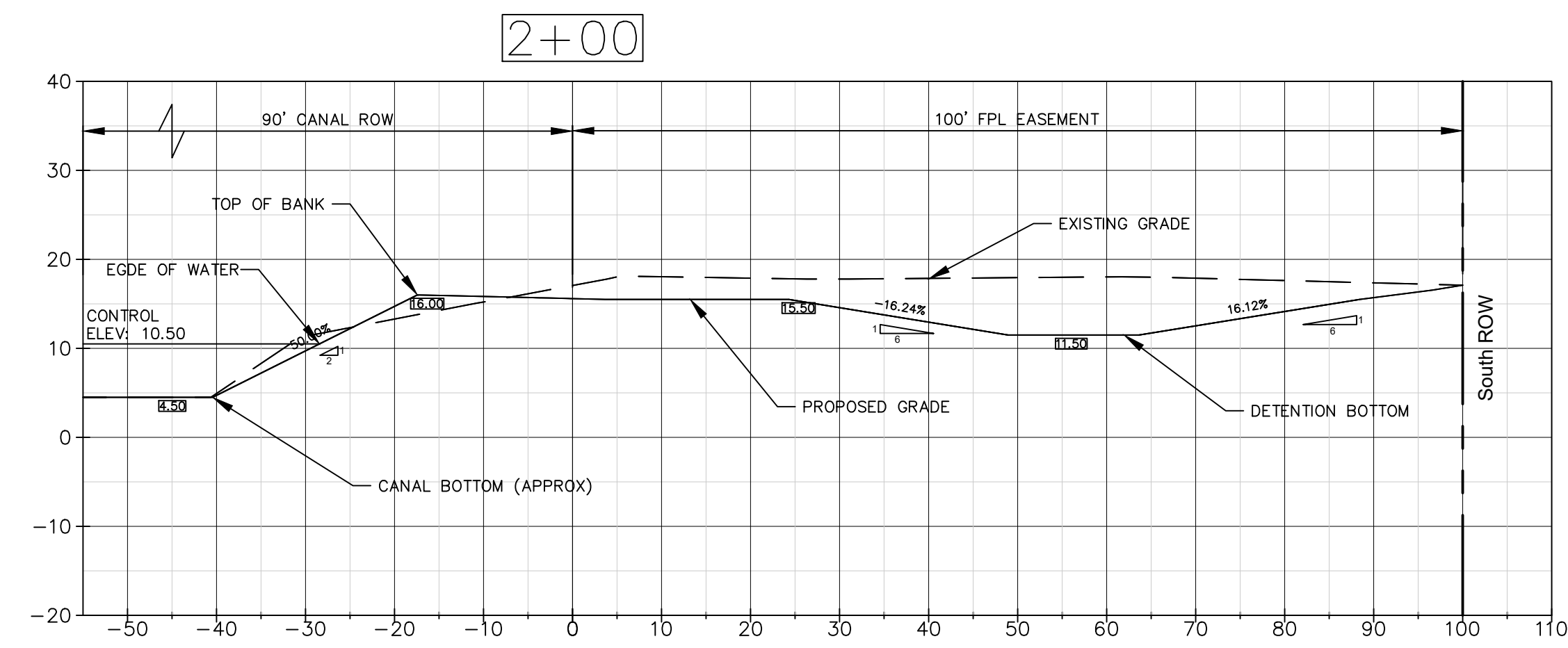

NO.	DATE	REVISIONS	REMARKS	BY

© COPYRIGHT 2023 BY ENGENUITY GROUP, INC. THIS DRAWING IS PROVIDED FOR INFORMATIONAL PURPOSES ONLY. UNLESS SIGNATURED AND SEALED BY AN ENGINEER REPRESENTING ENGENUITY GROUP, INC.

ADAM SWANEY, P.E.  
NO. 72235

VILLAGE OF WELLINGTON  
C9 CANAL EXPANSION  
WELLINGTON, FL  
CROSS SECTIONS

**engenuity** inc.  
A Higher Standard of Excellence  
MEMBERS • SUBMITTALS • GAS INVENTORY

1280 N CONGRESS AVE, SUITE 101  
WEST PALM BEACH, FLORIDA 33409  
PH (561) 655-1151 • FAX (561) 832-5390  
WWW.ENGENUITYGROUP.COM CERTIFICATE OF AUTHORIZATION #7095



Know what's below.  
Call before you dig.

**BID SET  
SEPT 2023**

DATE	SEPTEMBER 2023
DRAWN	BC
PROJECT ENGINEER	MK
PROJECT MANAGER	ACS
CHECKED	ACS
TITLE	28
JOB NO.	9090.248
DATE	33

ADAM SWANEY, P.E., PROFESSIONAL ENGINEER LICENSE NO. 72235. THIS DOCUMENT HAS BEEN ELECTRONICALLY SIGNED AND SEALED BY ADAM SWANEY, P.E. USING A SHA-1 AUTHENTICATION CODE. PRINTED COPIES OF THIS DOCUMENT ARE NOT CONSIDERED SIGNED AND SEALED AND THE SHA-1 AUTHENTICATION CODE MUST BE VERIFIED ON ANY ELECTRONIC COPIES.



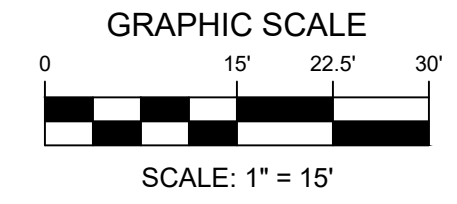
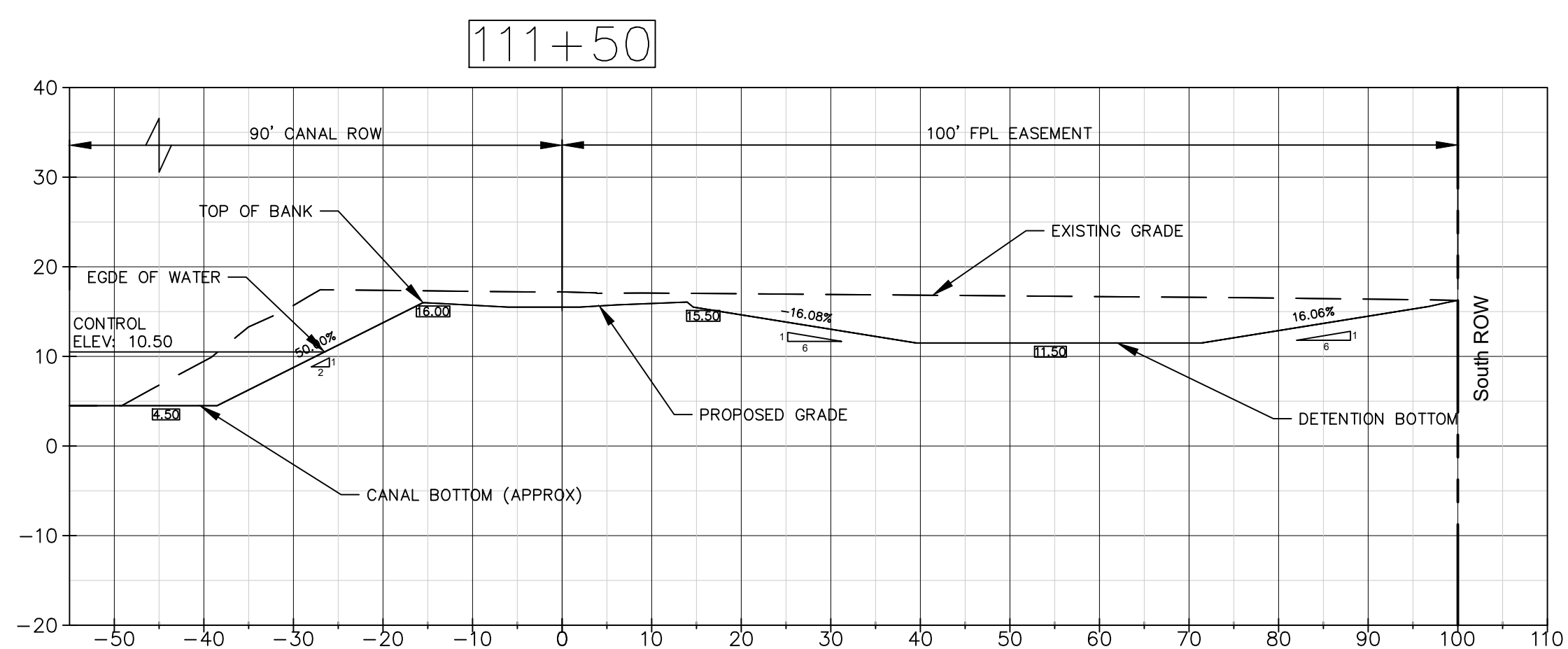
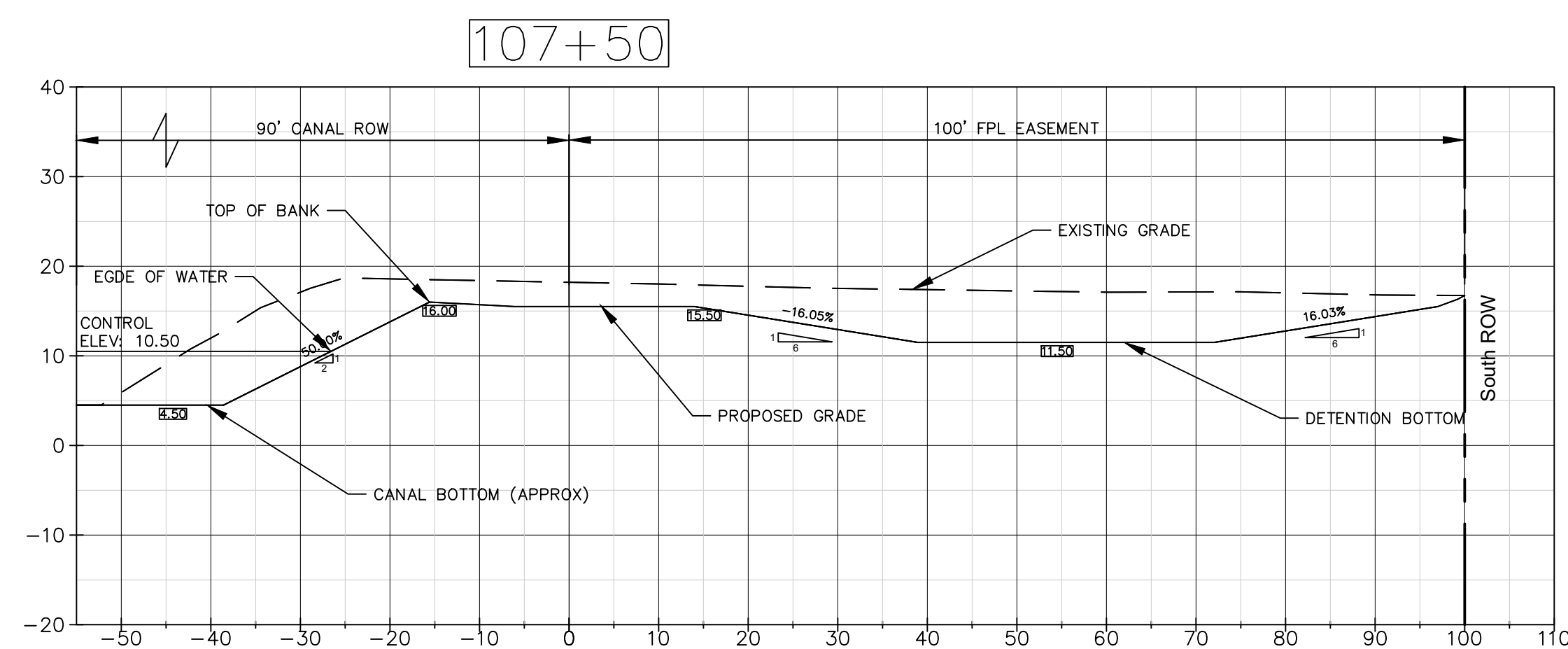
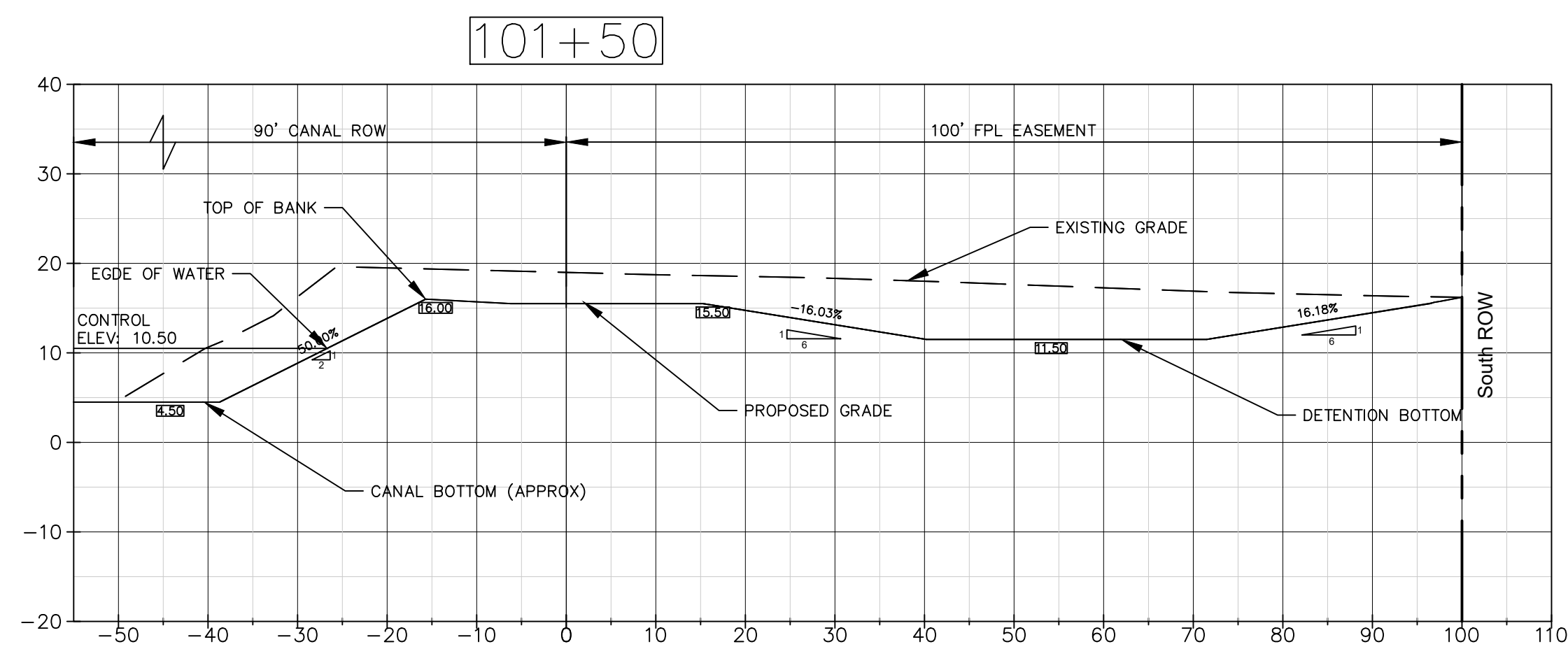
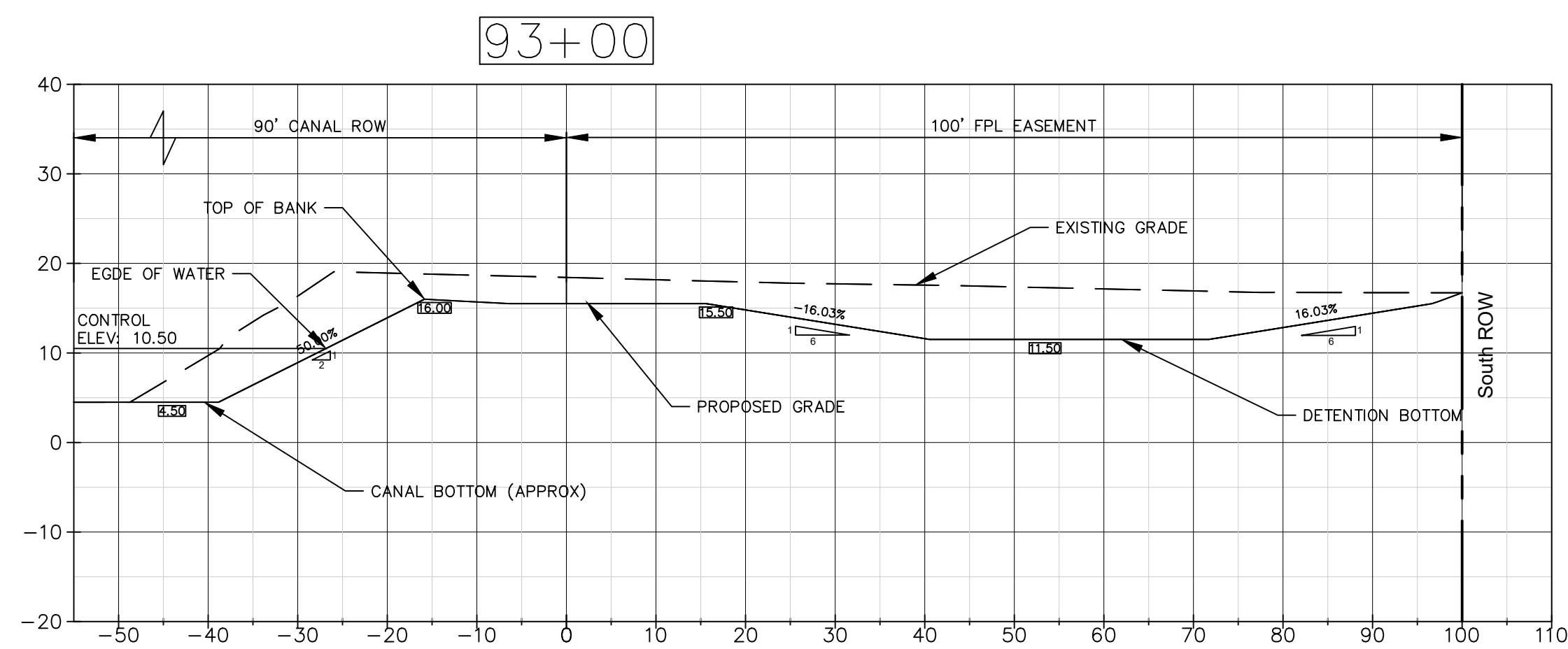
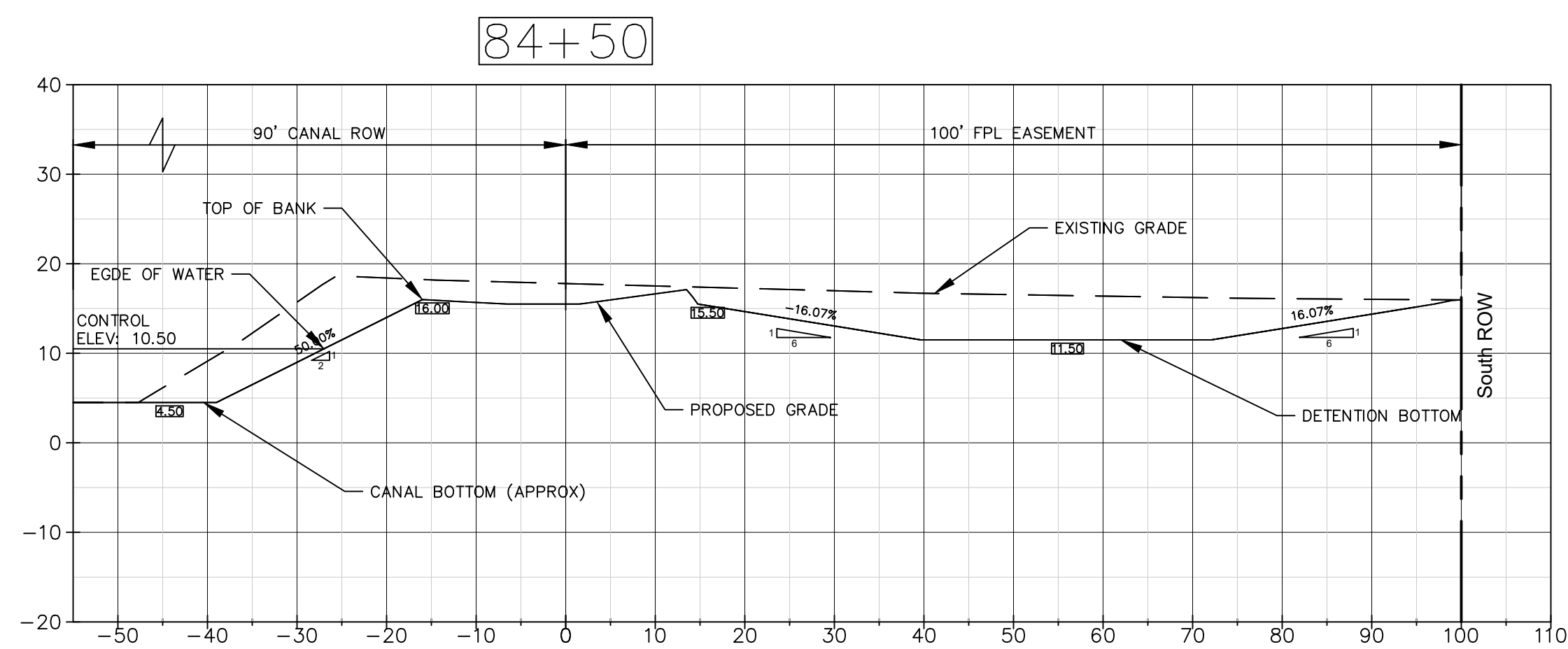
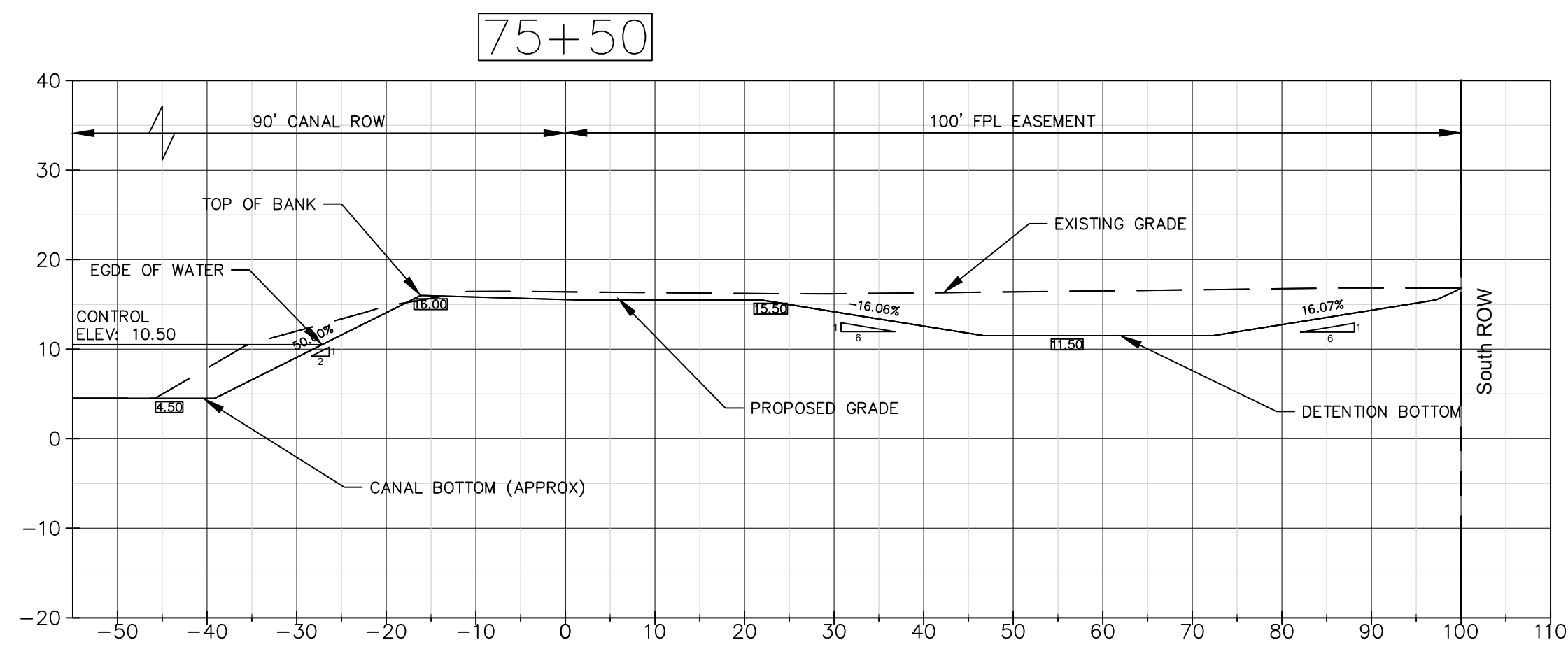
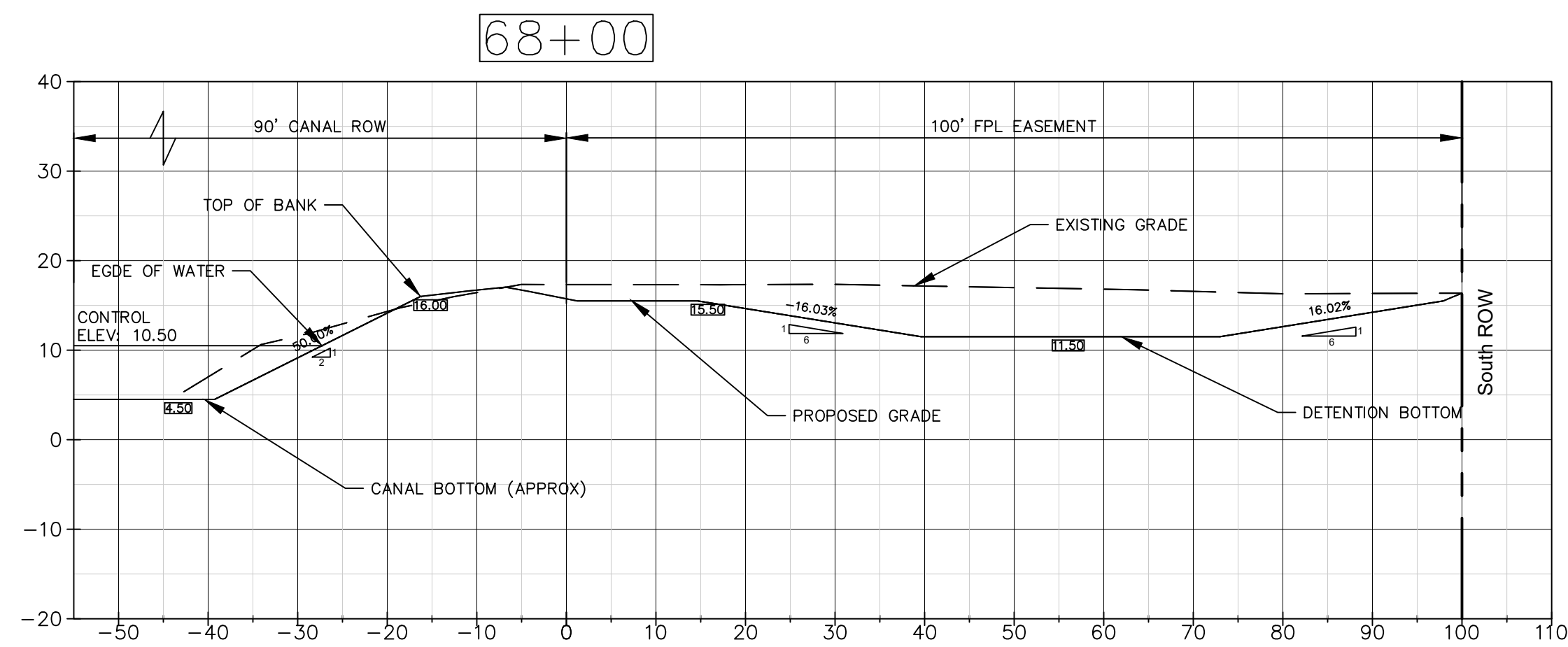
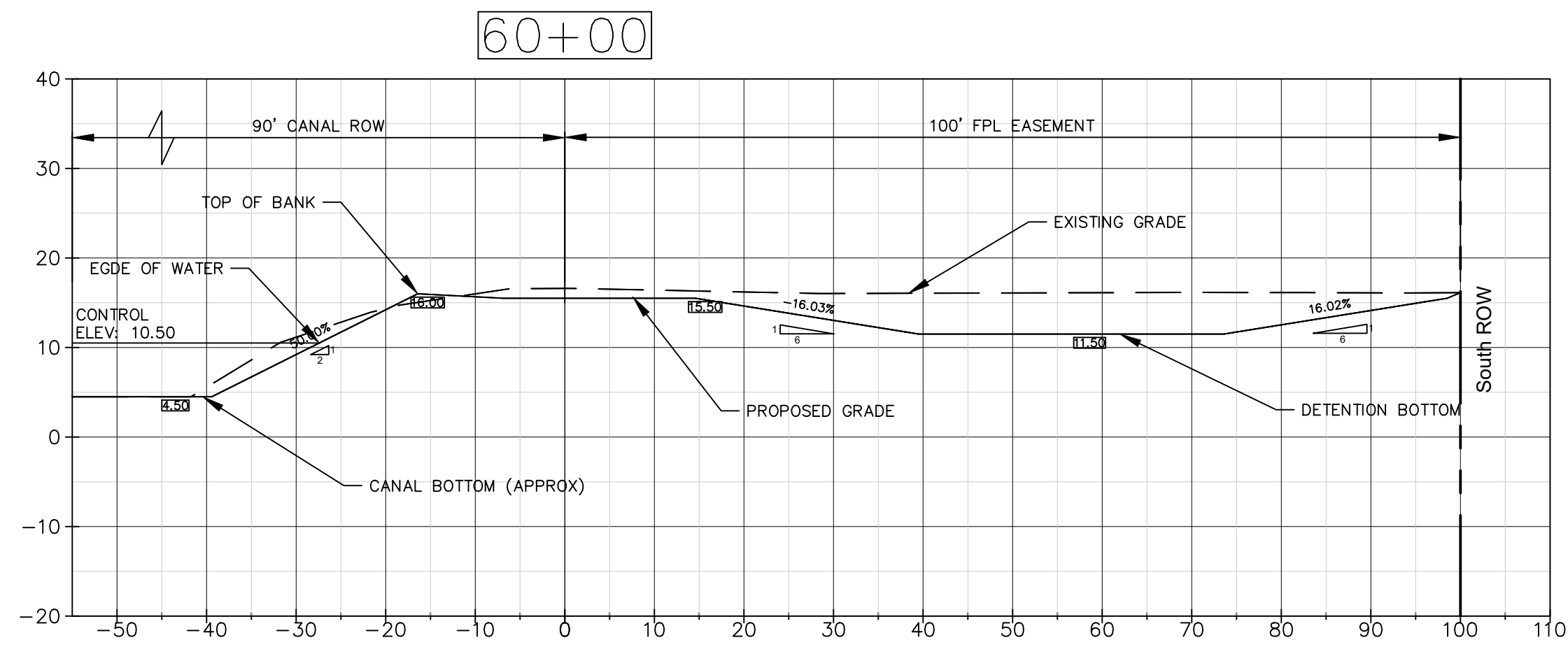

NO.	DATE	REMARKS	BY

© COPYRIGHT 2023 BY ENGENUITY GROUP, INC. THIS DRAWING IS PROVIDED FOR INFORMATIONAL PURPOSES ONLY. UNLESS SIGNATURED AND SEALED BY AN ENGINEER REPRESENTING ENGENUITY GROUP, INC.

ADAM SWANEY, P.E.  
NO. 72235

VILLAGE OF WELLINGTON  
C9 CANAL EXPANSION  
WELLINGTON, FL  
CROSS SECTIONS

A Higher Standard of Excellence  
**engenuity** group inc.  
MEMBERS • SUBMITTALS • GAS INHERENT GROUP INC.  
1280 N CONGRESS AVE, SUITE 101  
WEST PALM BEACH, FLORIDA 33409  
PH (561) 655-1151 • FAX (561) 632-5390  
WWW.ENGENUITYGROUP.COM CERTIFICATE OF AUTHORIZATION #7095



Know what's below.  
Call before you dig.

**BID SET  
SEPT 2023**

ADAM SWANEY, P.E., PROFESSIONAL ENGINEER LICENSE NO. 72235. THIS DOCUMENT HAS BEEN ELECTRONICALLY SIGNED AND SEALED BY ADAM SWANEY, P.E. USING A SHA-1 AUTHENTICATION CODE. PRINTED COPIES OF THIS DOCUMENT ARE NOT CONSIDERED SIGNED AND SEALED AND THE SHA-1 AUTHENTICATION CODE MUST BE VERIFIED ON ANY ELECTRONIC COPIES.

J:\Land Projects\2023\090909\_248\_C9 Canal Expansion\DWG\CROSS SECTIONS ALT.dwg DATE: 9/19/2023 10:20 AM

DATE	DRAWN	BC
SEPTEMBER 2023	PROJECT ENGINEER	MK
	PROJECT MANAGER	ACS
	CHECKED	ACS

TITLE: 29  
JOB NO. 99090.248  
33



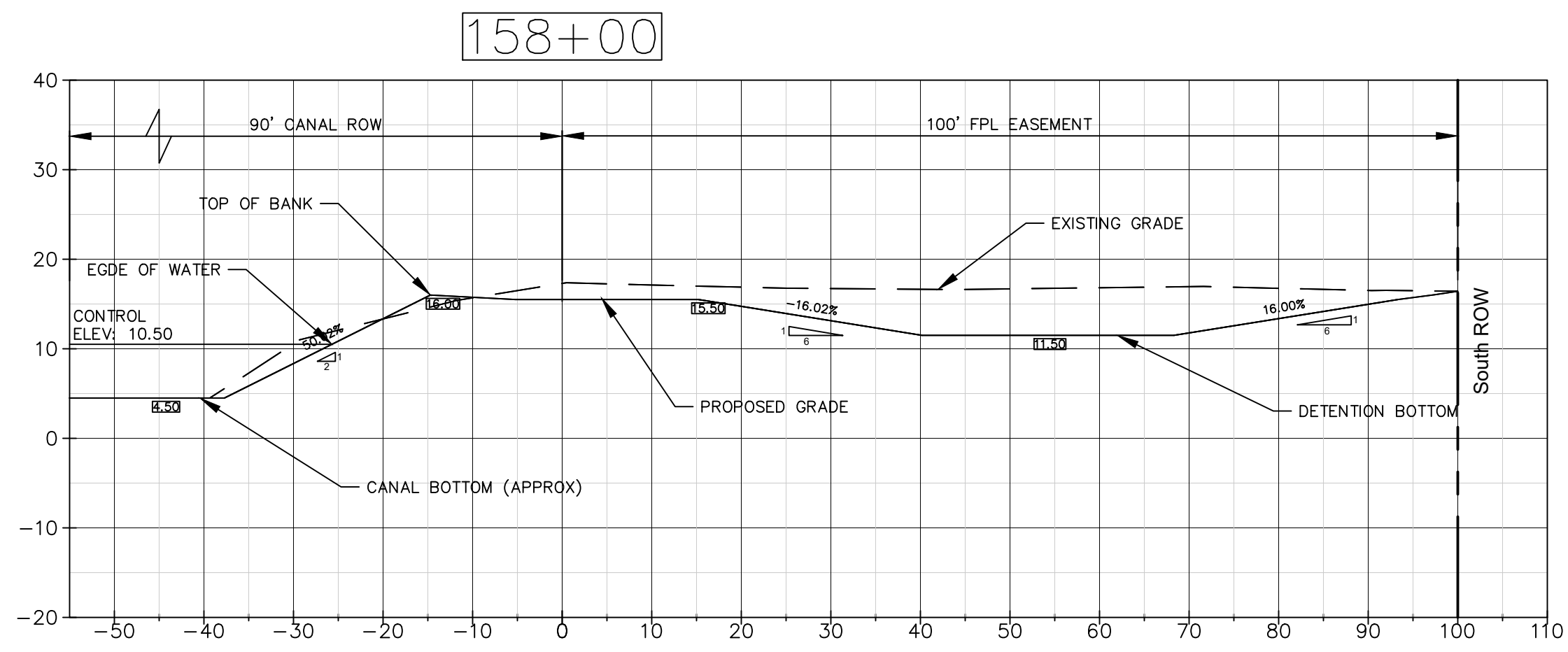
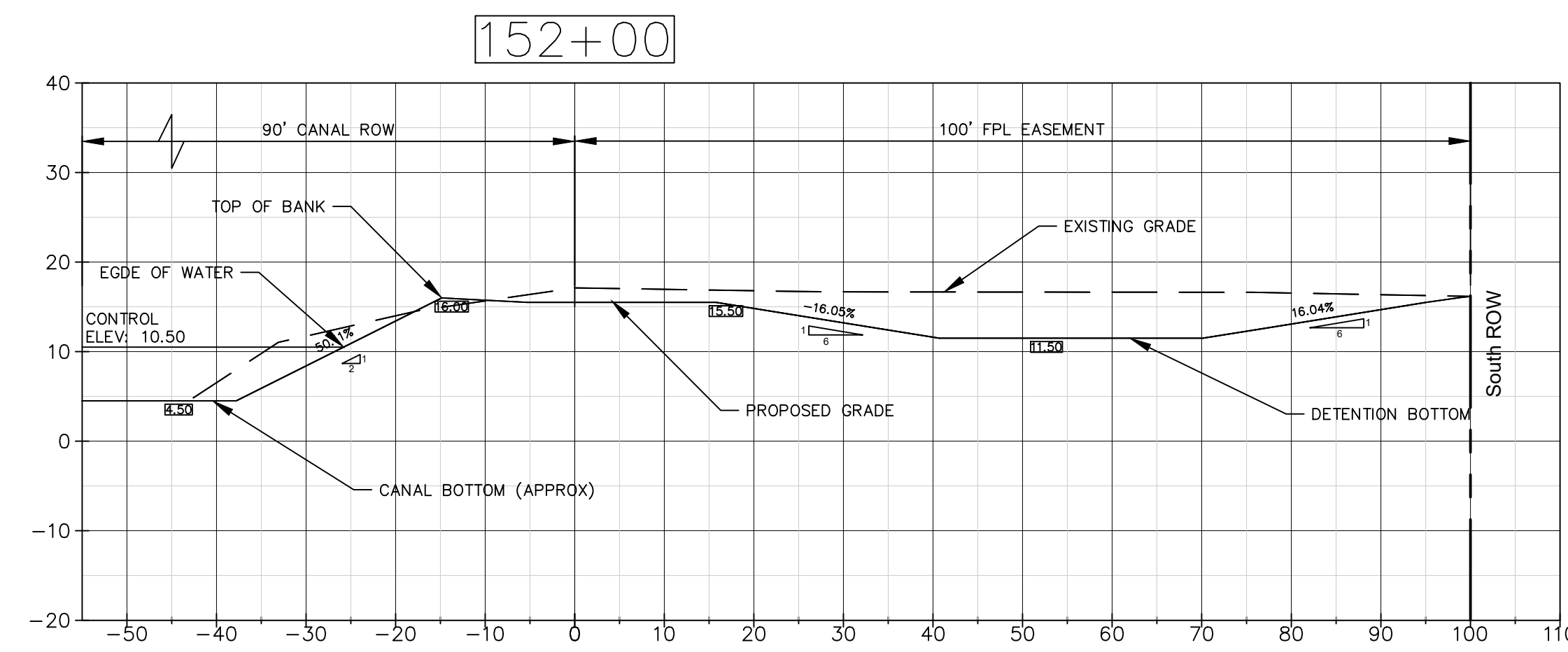
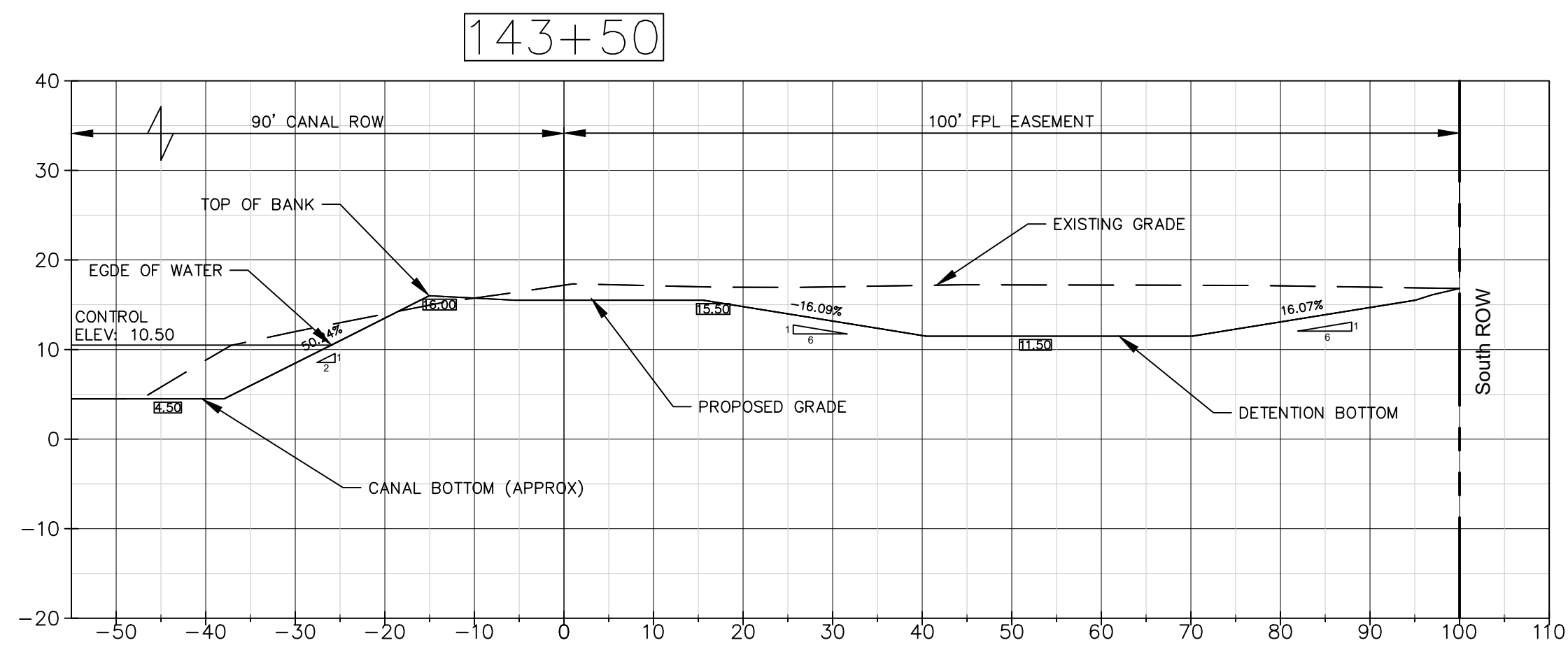
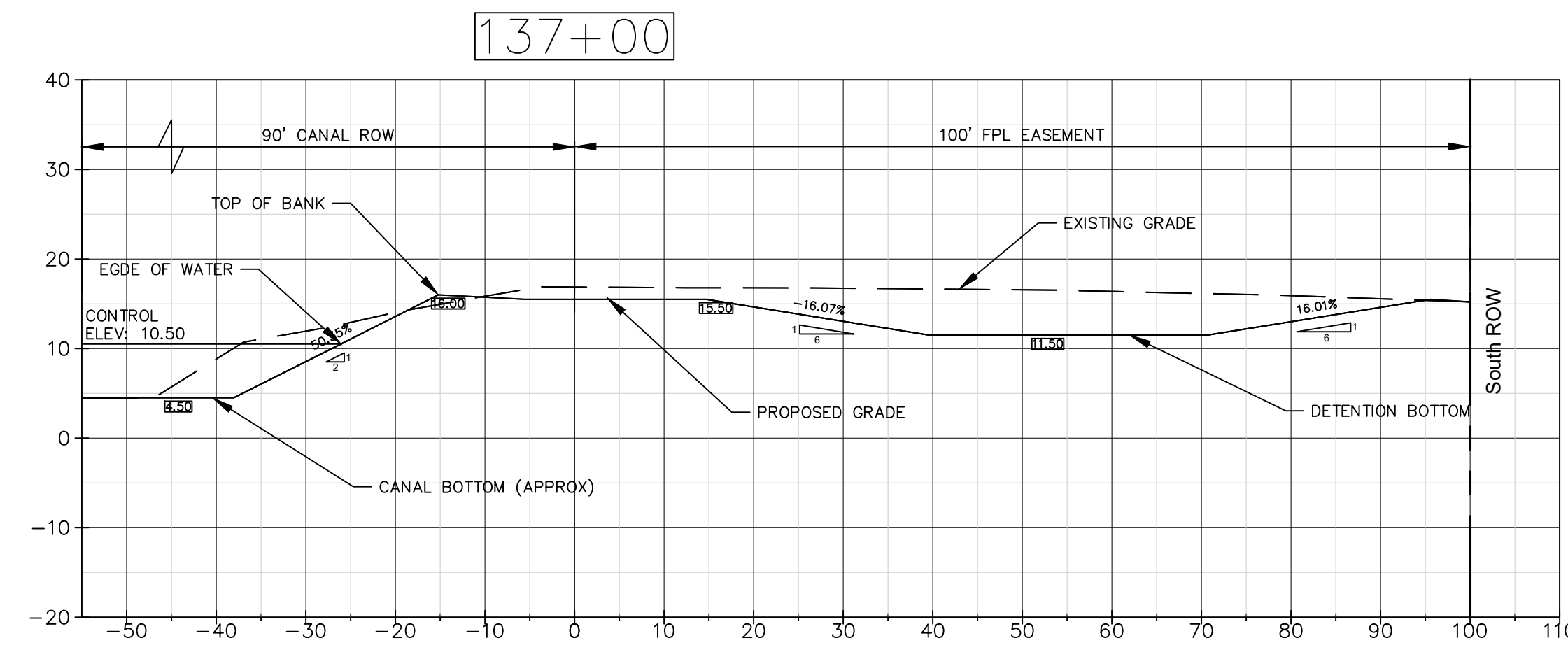
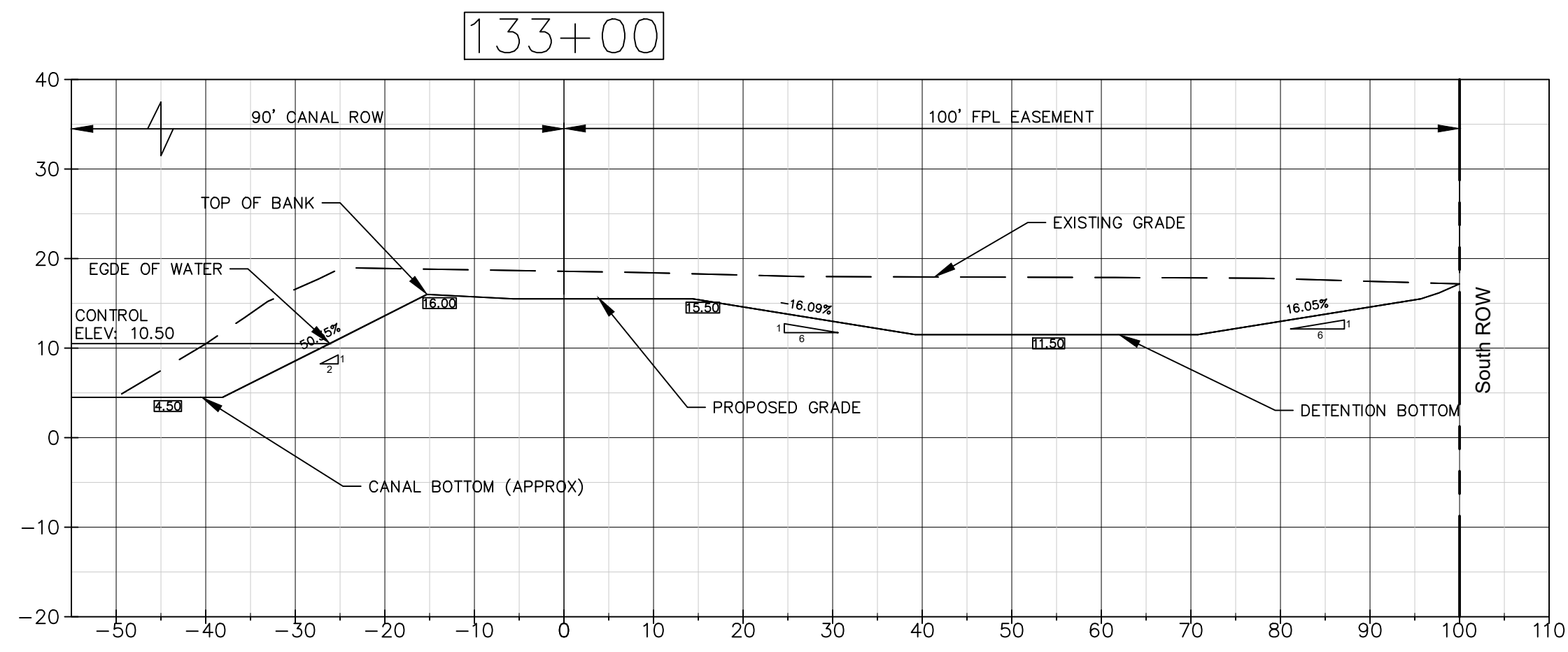
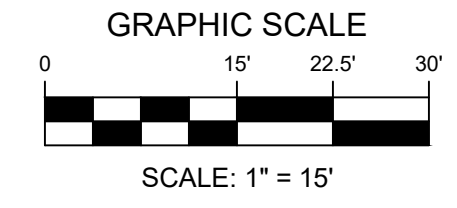
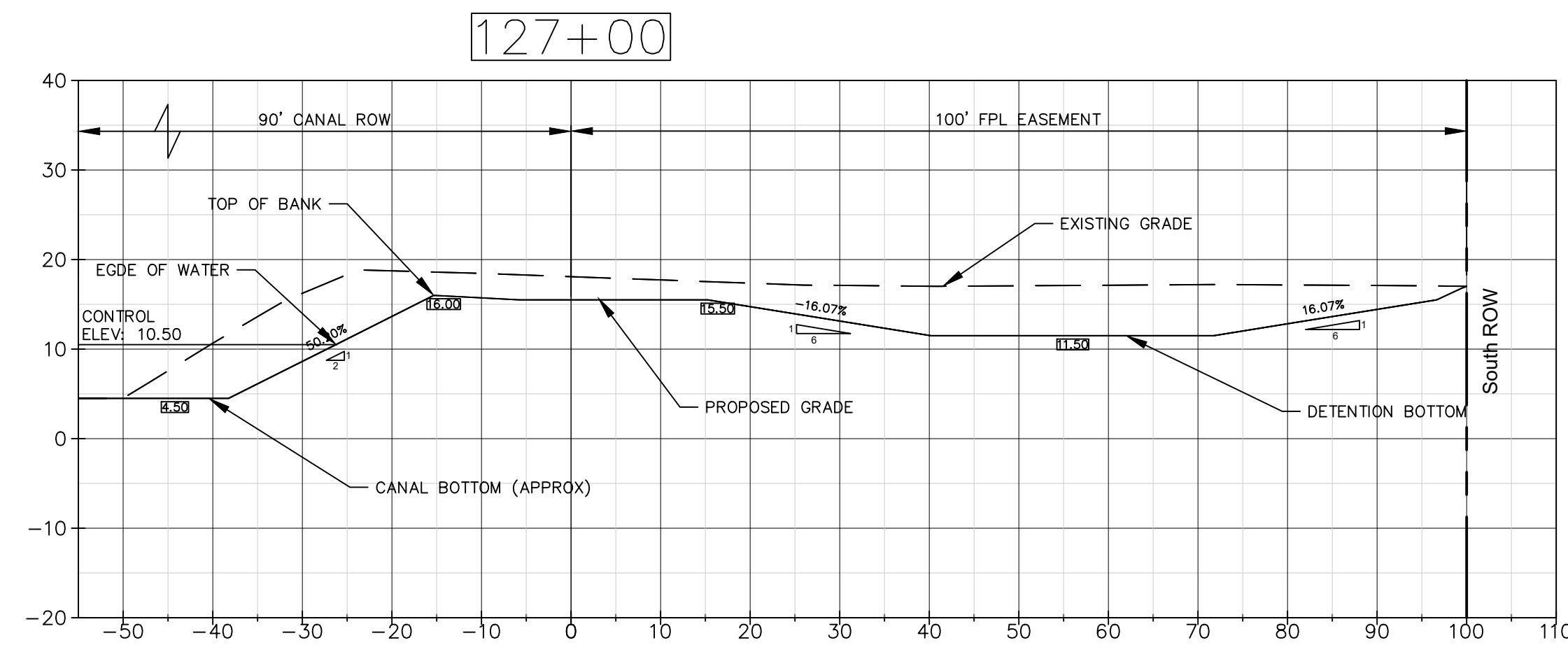
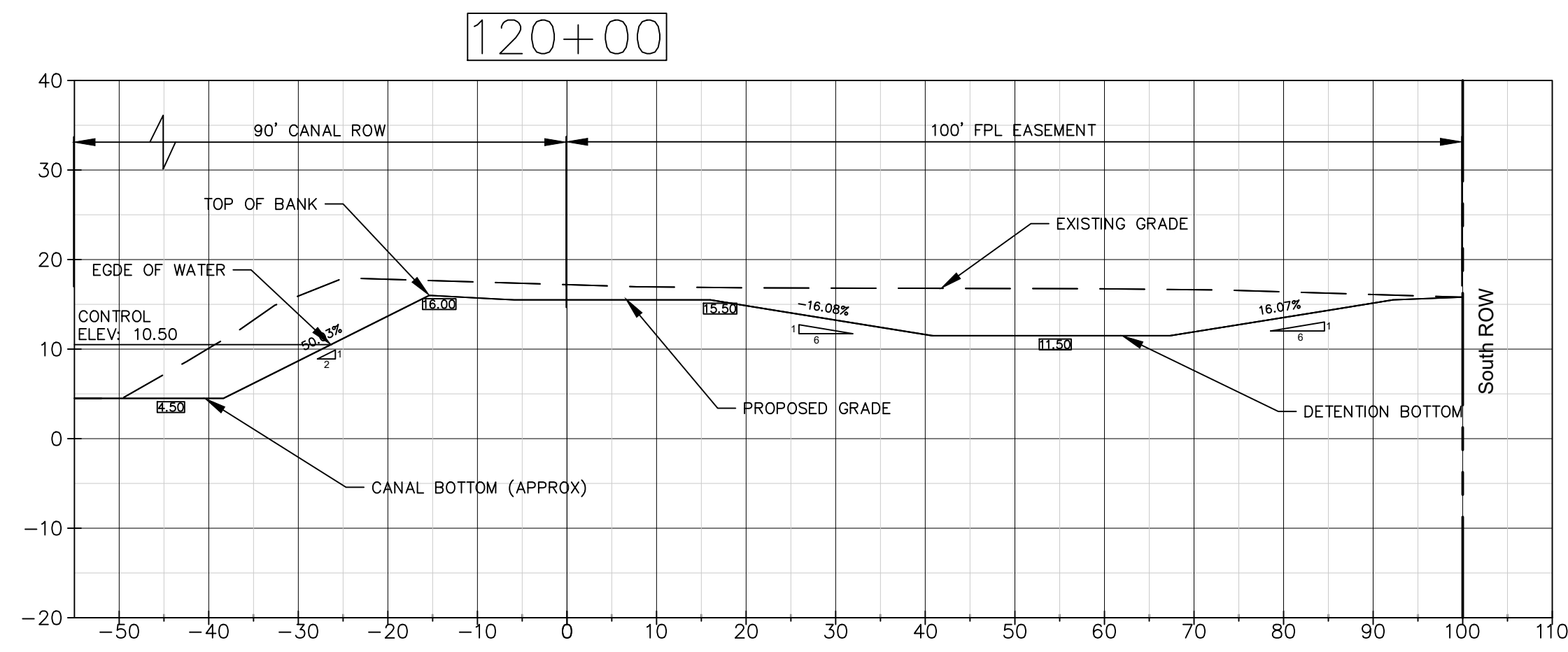

NO.	DATE	REVISIONS	REMARKS	BY

© COPYRIGHT 2023 BY ENGENUITY GROUP, INC. THIS DRAWING IS PROVIDED FOR INFORMATIONAL PURPOSES ONLY. UNLESS SIGNATURED AND SEALED BY AN ENGINEER REPRESENTING ENGENUITY GROUP, INC.

ADAM SWANEY, P.E.  
NO. 72235

VILLAGE OF WELLINGTON  
C9 CANAL EXPANSION  
WELLINGTON, FL  
CROSS SECTIONS

A Higher Standard of Excellence  
**engenuity** group inc.  
MEMBERS • SUBMITTALS • GAS SERVICES  
1280 N. CONGRESS AVE., SUITE 101  
WEST PALM BEACH, FLORIDA 33409  
PH: (561) 655-1151 • FAX: (561) 632-5390  
WWW.ENGENUITYGROUP.COM CERTIFICATE OF AUTHORIZATION #7095



Know what's below.  
Call before you dig.

**BID SET**  
**SEPT 2023**

ADAM SWANEY, P.E., PROFESSIONAL ENGINEER LICENSE NO. 72235. THIS DOCUMENT HAS BEEN ELECTRONICALLY SIGNED AND SEALED BY ADAM SWANEY, P.E. USING A SHA-1 AUTHENTICATION CODE. PRINTED COPIES OF THIS DOCUMENT ARE NOT CONSIDERED SIGNED AND SEALED AND THE SHA-1 AUTHENTICATION CODE MUST BE VERIFIED ON ANY ELECTRONIC COPIES.

J:\Land Projects\20230909\_248\_C9 Canal Expansion\DWG\CROSS SECTIONS ALT.dwg DATE: 9/19/2023 10:20 AM

DATE	SEPTEMBER 2023	BC
DRAWN		MK
PROJECT ENGINEER		ACS
PROJECT MANAGER		ACS
CHECKED		

TITLE: 30  
JOB NO. 99090.248



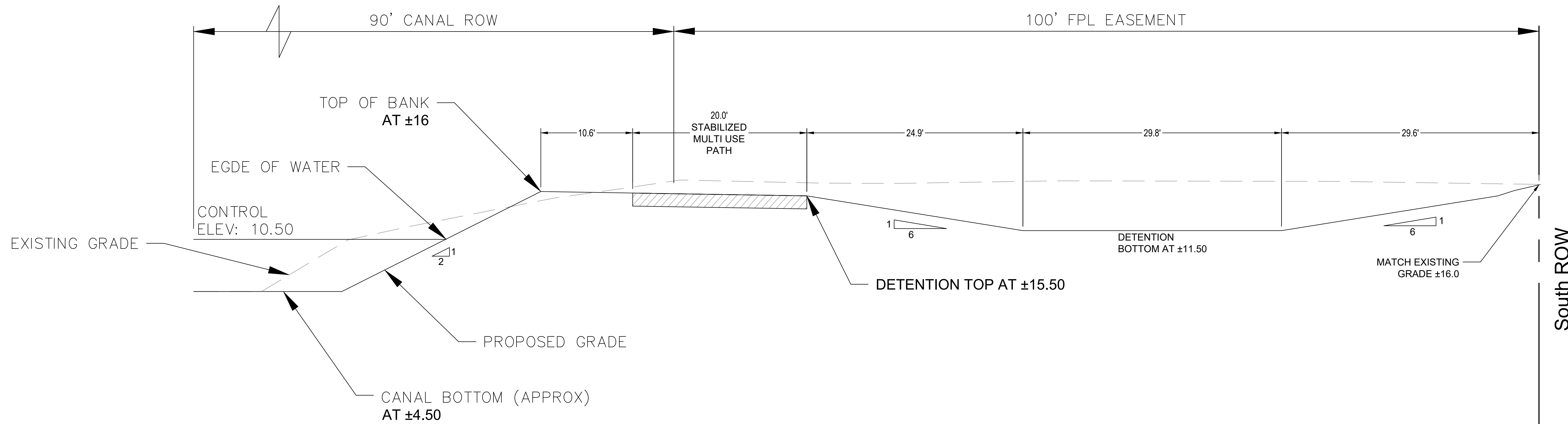

- GENERAL NOTES:**
- ELEVATIONS SHOWN HERE ON ARE BASED ON THE NATIONAL GEODETIC VERTICAL DATUM OF 1988 (N.A.V.D. 1988)
  - TOPOGRAPHIC SURVEY PERFORMED BY ENGENUITY GROUP, INC.

ADAM SWANEY, P.E., PROFESSIONAL ENGINEER LICENSE NO. 72235.  
 THIS DOCUMENT HAS BEEN ELECTRONICALLY SIGNED AND SEALED BY ADAM SWANEY, P.E. USING A SHA-1 AUTHENTICATION CODE.  
 PRINTED COPIES OF THIS DOCUMENT ARE NOT CONSIDERED SIGNED AND SEALED AND THE SHA-1 AUTHENTICATION CODE MUST BE VERIFIED ON ANY ELECTRONIC COPIES.



DATE	JUNE 2023
DRAWN	BC
PROJECT ENGINEER	MK
PROJECT MANAGER	ACS
CHECKED	ACS
JOB NO.	99090.248

1280 N. CONGRESS AVE. SUITE 101  
 WEST PALM BEACH, FLORIDA 33409  
 PH (561) 955-1151 • FAX (561) 932-5390  
 WWW.ENGENUITYGROUP.COM CERTIFICATE OF AUTHORIZATION #7095

VILLAGE OF WELLINGTON  
 C9 CANAL EXPANSION  
 WELLINGTON, FL  
 CROSS SECTIONS

ADAM SWANEY, P.E.  
 NO. 72235

© COPYRIGHT 2023 BY ENGENUITY GROUP, INC. THIS DRAWING IS PROVIDED FOR INFORMATIONAL PURPOSES ONLY. UNLESS SHOWN AND SEALED BY AN ENGINEER OR PROFESSIONAL ENGINEER REPRESENTING ENGENUITY GROUP, INC.

NO.	DATE	REVISIONS	BY



TABLE 100.12

TABLE OF MATERIALS AND CONSTRUCTION STANDARDS:  
NON-PLAN COLLECTOR STREETS

COMPONENT (1)	DESCRIPTION OF MATERIALS	CONSTRUCTION STANDARDS		NOTES
		THICKNESS (2)	METHOD (3)	
A	TYPE SP-9.5 ASPHALTIC CONCRETE OR: TYPE S-3 ASPHALTIC CONCRETE	1-1/2"	TWO (2) EQUAL LIFTS	TACK COAT REQUIRED WITH MULTIPLE LIFTS
B	LIMEROCK	10"	LBR 120	
	CRUSHED CONCRETE	10"	LBR 120	SEE DETAIL DRAWINGS FOR PRIME COAT NOTATION
C	SUBGRADE	12"	LBR 40	SUBGRADE SHALL HAVE A MINIMUM LBR OF 40
D	STABILIZED SHOULDER	12"	LBR 40	

KEY

[1]	A = PAVEMENT B = BASE C = SUBGRADE D = STABILIZED SHOULDER
[2]	ALL DIMENSIONS REFER TO COMPACTED THICKNESS.
[3]	COMPACTED TO AT LEAST 98% MAXIMUM DENSITY PER A.A.S.H.T.O. T-180.

VILLAGE OF WELLINGTON DEPARTMENT OF ENGINEERING AND CONSTRUCTION				TABLE 100.12		DRAWING NO.
DRAWN BY:	DATE:	REVISED BY:	DATE:	APPROVED:	EFFECTIVE:	100.12
J.R.R.	09/17			JONATHAN REINSVOLD, PE	07/26/23	
REVISED BY:	DATE:			VILLAGE ENGINEER		

VILLAGE OF WELLINGTON DEPARTMENT OF ENGINEERING AND CONSTRUCTION				TYPICAL DRAINAGE STRUCTURE		DRAWING NO.
DRAWN BY:	DATE:	REVISED BY:	DATE:	APPROVED:	EFFECTIVE:	700.1
J.R.R.	07/12/17			JONATHAN REINSVOLD, PE	07/26/23	
REVISED BY:	DATE:			VILLAGE ENGINEER		

VILLAGE OF WELLINGTON DEPARTMENT OF ENGINEERING AND CONSTRUCTION				TYPE C & E DITCH BOTTOM INLET		DRAWING NO.
DRAWN BY:	DATE:	REVISED BY:	DATE:	APPROVED:	EFFECTIVE:	700.2
J.R.R.	07/12/17			JONATHAN REINSVOLD, PE	07/26/23	
REVISED BY:	DATE:			VILLAGE ENGINEER		

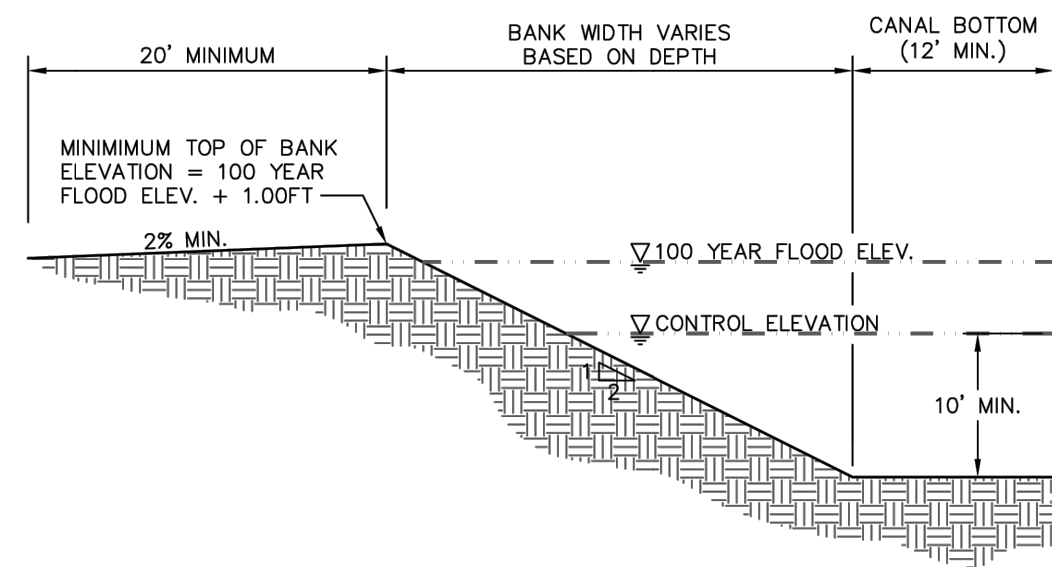

TYPICAL CANAL BANK

VILLAGE OF WELLINGTON DEPARTMENT OF ENGINEERING AND CONSTRUCTION				TYPICAL CANAL BANK (STABILIZED WITH SOD)		DRAWING NO.
DRAWN BY:	DATE:	REVISED BY:	DATE:	APPROVED:	EFFECTIVE:	800.1
J.R.R.	07/12/17			JONATHAN REINSVOLD, PE	07/26/23	
REVISED BY:	DATE:			VILLAGE ENGINEER		

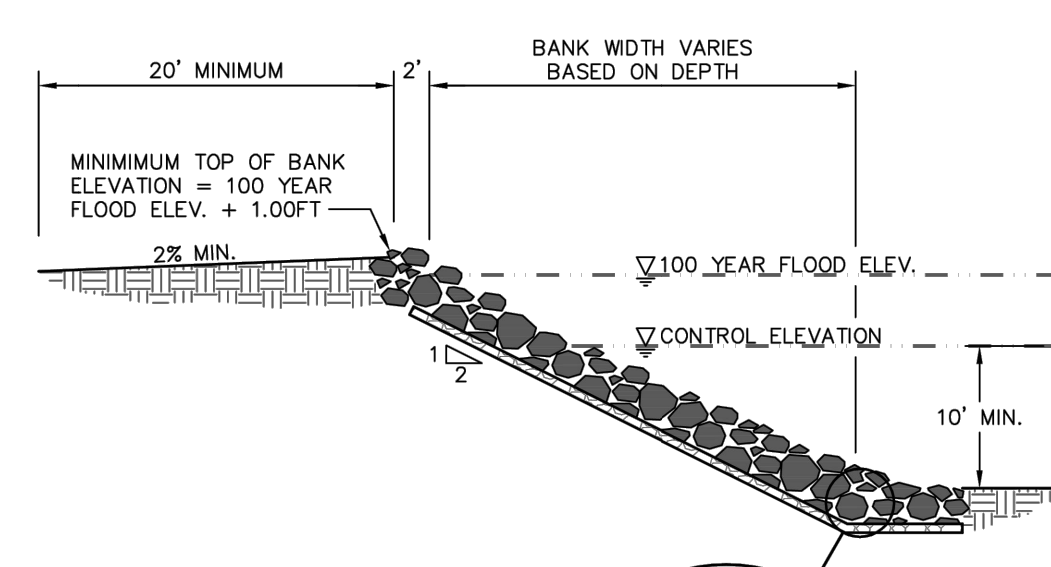

TYPICAL CANAL BANK (WITH RIP-RAP SLOPE STABILIZATION)

VILLAGE OF WELLINGTON DEPARTMENT OF ENGINEERING AND CONSTRUCTION				TYPICAL CANAL BANK (WITH RIP-RAP STABILIZATION)		DRAWING NO.
DRAWN BY:	DATE:	REVISED BY:	DATE:	APPROVED:	EFFECTIVE:	800.2
J.R.R.	07/12/17			JONATHAN REINSVOLD, PE	07/26/23	
REVISED BY:	DATE:			VILLAGE ENGINEER		

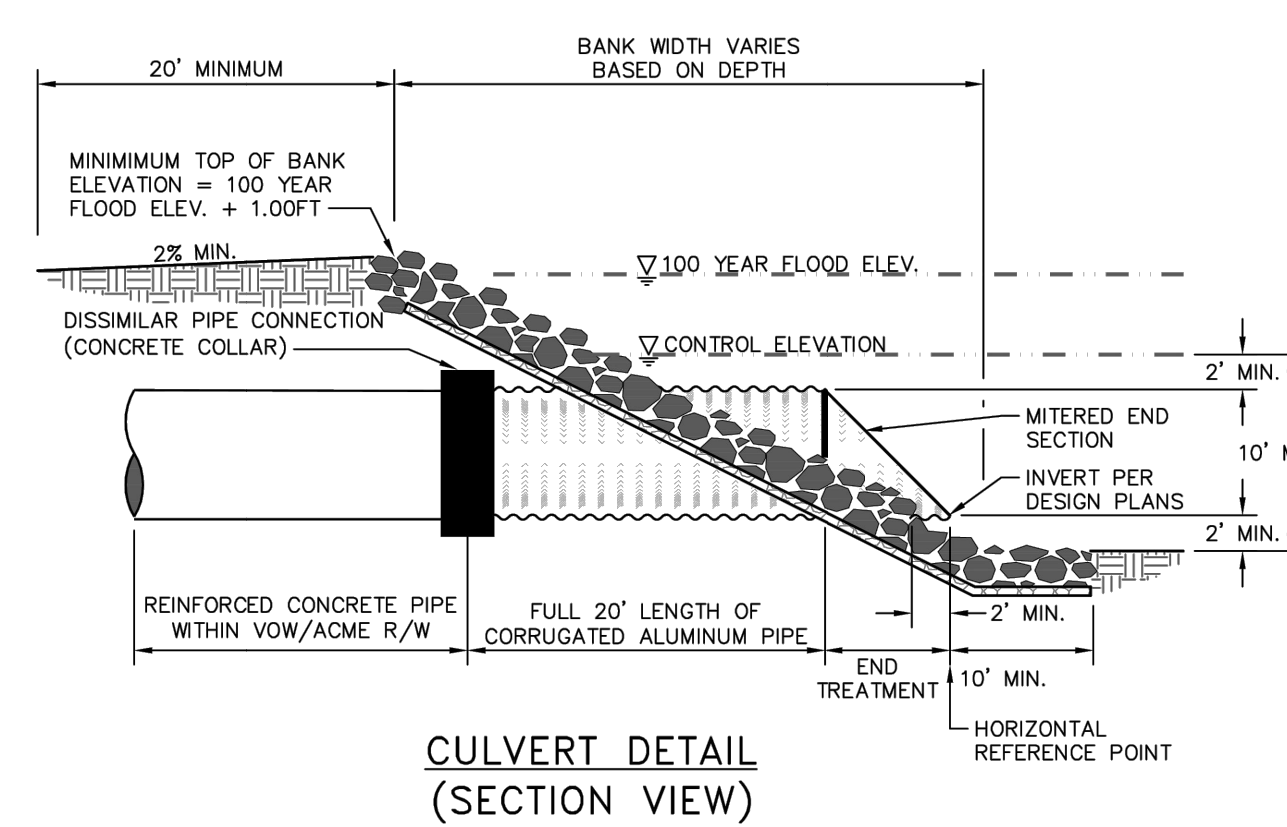

CULVERT DETAIL (SECTION VIEW)

VILLAGE OF WELLINGTON DEPARTMENT OF ENGINEERING AND CONSTRUCTION				CONVEYANCE CULVERT DETAIL		DRAWING NO.
DRAWN BY:	DATE:	REVISED BY:	DATE:	APPROVED:	EFFECTIVE:	800.3
J.R.R.	07/12/17			JONATHAN REINSVOLD, PE	07/26/23	
REVISED BY:	DATE:			VILLAGE ENGINEER		

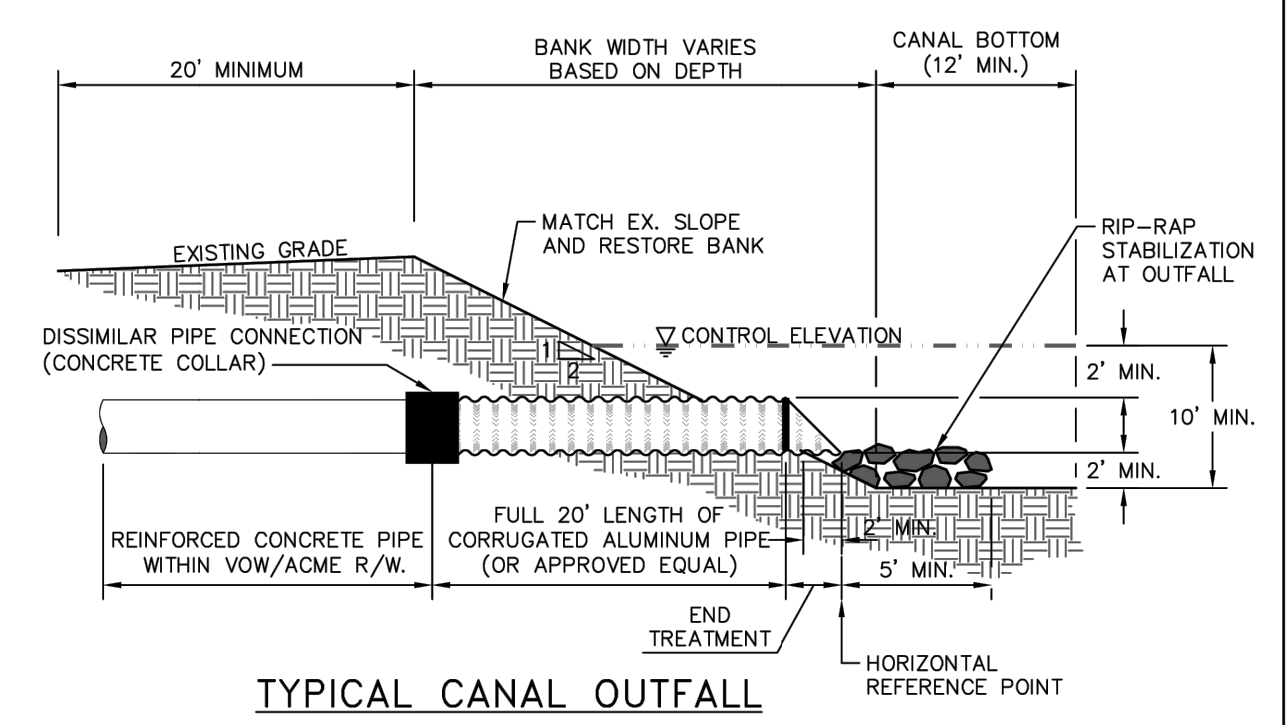

TYPICAL CANAL OUTFALL

NOTE:  
ALTERNATIVE OUTFALLS CONFIGURATIONS WILL BE CONSIDERED ON A CASE BY CASE BASIS.  
CONTRACTOR TO PRICE HDPE N12 PIPE FOR CANAL OUTFALLS

VILLAGE OF WELLINGTON DEPARTMENT OF ENGINEERING AND CONSTRUCTION				TYPICAL CULVERT CONNECTION DETAIL		DRAWING NO.
DRAWN BY:	DATE:	REVISED BY:	DATE:	APPROVED:	EFFECTIVE:	800.4
J.R.R.	07/12/17			JONATHAN REINSVOLD, PE	07/26/23	
REVISED BY:	DATE:			VILLAGE ENGINEER		

BID SET  
SEPT 2023



Know what's below.  
Call before you dig.

ADAM SWANEY, P.E., PROFESSIONAL ENGINEER LICENSE NO. 72235  
THIS DOCUMENT HAS BEEN ELECTRONICALLY SIGNED AND SEALED BY ADAM SWANEY, P.E. USING A SHA-1 AUTHENTICATION CODE. PRINTED COPIES OF THIS DOCUMENT ARE NOT CONSIDERED SIGNED AND SEALED AND THE SHA-1 AUTHENTICATION CODE MUST BE VERIFIED ON ANY ELECTRONIC COPIES.

NO.	DATE	REMARKS

© COPYRIGHT 2023 BY ENGENUITY GROUP, INC. THIS DRAWING IS PROVIDED FOR INFORMATIONAL PURPOSES ONLY. UNLESS SIGNATURED AND SEALED BY AN ENGINEER REPRESENTING ENGENUITY GROUP, INC.

ADAM SWANEY, P.E.  
NO. 72235

VILLAGE OF WELLINGTON  
C9 CANAL EXPANSION  
WELLINGTON, FL  
DETAILS



A Higher Standard of Excellence  
engenuity group inc.  
1280 N. CONGRESS AVE., SUITE 101  
WEST PALM BEACH, FLORIDA 33409  
PH: (561) 655-1151 • FAX: (561) 832-5390  
WWW.ENGENUITYGROUP.COM CERTIFICATE OF AUTHORIZATION #7095

DATE	DRAWN	BC
SEPTEMBER 2023		
	PROJECT ENGINEER	MK
	PROJECT MANAGER	ACS
	CHECKED	ACS

TITLE	32
JOB NO.	99090.248



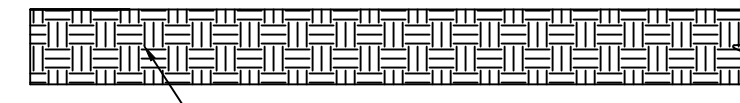

12" STABILIZED SUBGRADE  
MIN. LBR OF 40  
(COMPACTED TO AT LEAST 98%  
OF THE MAXIMUM DENSITY  
DETERMINED BY AASHTO T-180)

FPL 20' STABILIZED ACCESS SECTION

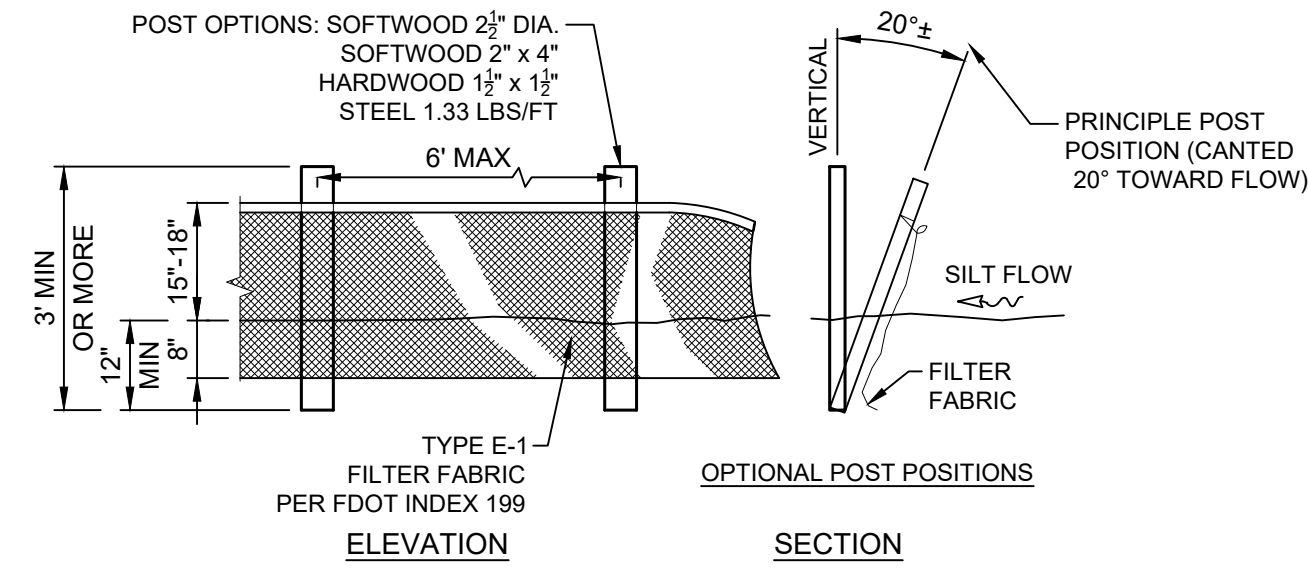

POLLUTION PREVENTION  
AND EROSION CONTROL DETAILS  
NTS

**BID SET  
SEPT 2023**



Know what's below.  
Call before you dig.

DATE	SEPT 2023
DRAWN	BC
PROJECT ENGINEER	MK
PROJECT MANAGER	ACS
CHECKED	ACS

A Higher Standard of Excellence
   
 1280 N CONGRESS AVE, SUITE 101
   
 WEST PALM BEACH, FLORIDA 33409
   
 PH (561)655-1151 • FAX (561)832-5390
   
 WWW.ENGENUITYGROUP.COM CERTIFICATE OF AUTHORIZATION #7095

VILLAGE OF WELLINGTON  
C9 CANAL EXPANSION  
WELLINGTON, FL  
DETAILS

© COPYRIGHT 2023 BY  
 ENGENUITY GROUP, INC. THIS  
 DRAWING IS PROVIDED FOR  
 INFORMATIONAL PURPOSES ONLY.  
 UNLESS SIGNATURED AND SEALED BY  
 AN ENGINEER OR ARCHITECT,  
 IT IS NOT TO BE USED FOR  
 CONSTRUCTION.

ADAM SWANEY, P.E.  
 NO. 72235

NO.	DATE	REVISIONS	REMARKS	BY

ADAM SWANEY, P.E., PROFESSIONAL ENGINEER LICENSE NO. 72235  
 THIS DOCUMENT HAS BEEN ELECTRONICALLY SIGNED AND  
 SEALED BY ADAM SWANEY, P.E. USING A SHA-1 AUTHENTICATION CODE.  
 PRINTED COPIES OF THIS DOCUMENT ARE NOT CONSIDERED SIGNED AND  
 SEALED AND THE SHA-1 AUTHENTICATION CODE MUST BE VERIFIED ON ANY  
 ELECTRONIC COPIES.