

# Exhibit C - Proposed Elevations

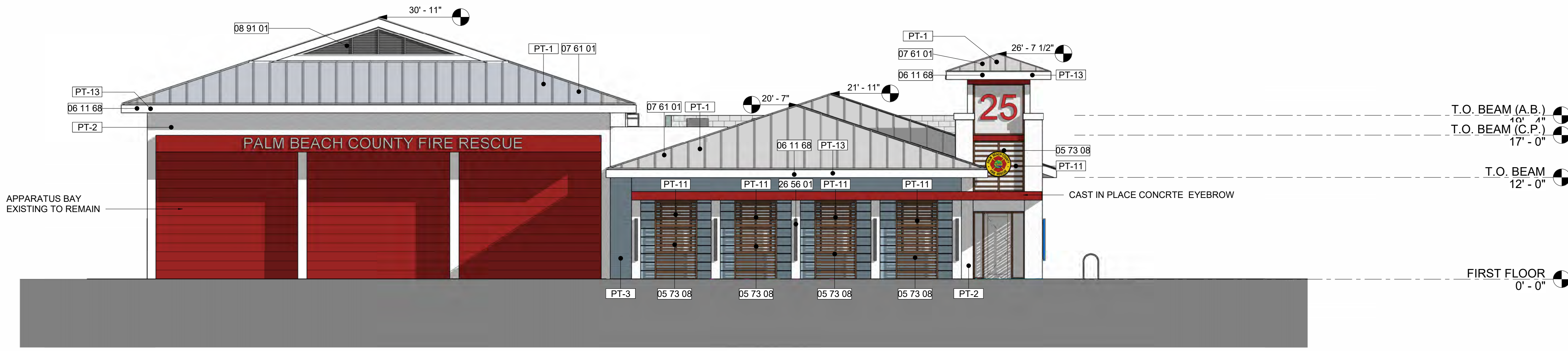

2  
A3.01  
**SOUTHWEST ELEVATION**  
1/8" = 1'-0"

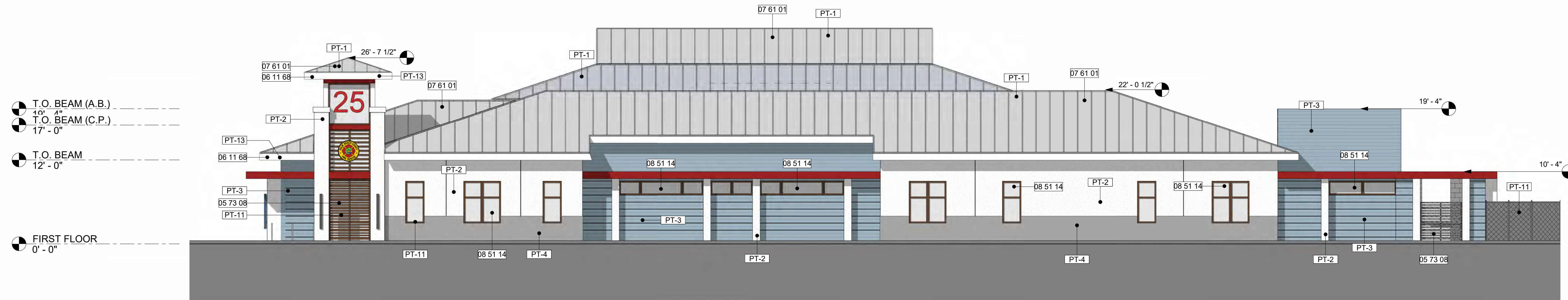

1  
A3.01  
**SOUTHEAST ELEVATION**  
1/8" = 1'-0"

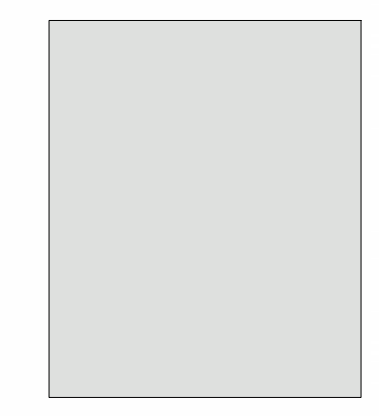

SW RHINESTONE 7656

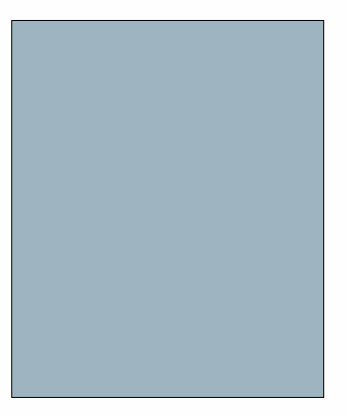

SW FADED FLAXFLOWER 9146



SW WALL STREET 7665

KEYNOTE LEGEND	
#	DESCRIPTION
05 73 08	DECORATIVE ALUMINUM SCREEN
06 11 68	PAINTED FASCIA
07 61 01	STANDING SEAM METAL ROOF - SILVER KYNAR FINISH
08 51 14	IMPACT RESISTANT STOREFRONT WINDOWS LEVEL E
08 91 01	IMPACT RESISTANT LOUVERS
26 56 01	LIGHTING FIXTURE. SEE ELECTRICAL PLANS
FINISH SPECIFICATIONS - EXTERIOR	
MARK	DESCRIPTION
PT-1	STANDING SEAM METAL ROOF WITH SILVER KYNAR FINISH
PT-2	FINE FLOAT SAND STUCCO FINISH- RHINESTONE SW 7656
PT-3	FADED FLAXFLOWER - SW 9146
PT-4	WATER TABLE - SW WALL STREET 7665
PT-6	ALUMINUM STOREFRONT - BRONZE FINISH
PT-9	LOUVERS-CLEAR ANODIZED MILL FINISH
PT-11	ALUMINUM FENCE- BRONZE FINISH
PT-13	FASCIA PAINTED RHINESTONE SW 7656



**CURRIE  
SOWARDS  
AGUILA**  
architects  
*Architecture, Planning,  
Interiors, &  
Sustainable Design*

AA26001584  
185 NE 4TH AVENUE SUITE 101  
DELRAY BEACH, FL 33483  
T:(561) 276-4951 F:(561) 243-8184  
E-MAIL: office@csa-architects.com

ISSUED FOR :  
FLEX SUB  
DRC  
SPA  
BIDS  
PERMIT  
CONSTRUCTION  
SEAL

PROJECT TITLE  
**PALM BEACH  
COUNTY FIRE  
RESCUE STATION  
25**

1060 WELLINGTON TRACE  
WEST PALM BEACH, FL  
33414

NUM.	DESCRIPTION	DATE

THESE DRAWINGS ARE PREPARED PER ESTABLISHED INDUSTRY STANDARDS AND REPRESENT THE ARCHITECT AND ENGINEERS DESIGN CONCEPT. THEY ARE NOT INTENDED TO PROVIDE EVERY DETAIL OR CONDITION REQUIRED TO CONSTRUCT THE BUILDING. THE CONTRACTOR THROUGH SUBMITTALS AND OTHER COORDINATION EFFORTS IS FULLY RESPONSIBLE FOR PROVIDING A COMPLETE AND OPERATIONAL BUILDING WHETHER INDICATED ON THE PLANS OR NOT.

DRAWING TITLE  
**BUILDING  
ELEVATIONS**

DATE  
02.28.24  
DRAWN BY  
IRG  
JOB NUMBER  
220604  
DRAWING NUMBER

**A3.01**

02.28.24 SITE PLAN SUBMITTAL

THIS DOCUMENT IS THE PROPERTY OF CURRIE SOWARDS AGUILA ARCHITECTS INC. ALL RIGHTS ARE RESERVED. ANY REPRODUCTION OR OTHER USE OF THIS DOCUMENT, WITHOUT THE WRITTEN CONSENT OF CURRIE SOWARDS AGUILA ARCHITECTS INC., IS PROHIBITED.  
2/28/2024 11:53:04 AM



THIS DOCUMENT IS THE PROPERTY OF CURRIE SOWARDS AGUILA ARCHITECTS INC. ALL RIGHTS ARE RESERVED. ANY POSSESSION, REPRODUCTION OR OTHER USE OF THIS DOCUMENT, WITHOUT THE WRITTEN CONSENT OF CURRIE SOWARDS AGUILA ARCHITECTS INC., IS PROHIBITED.  
2/28/2024 11:53:23 AM

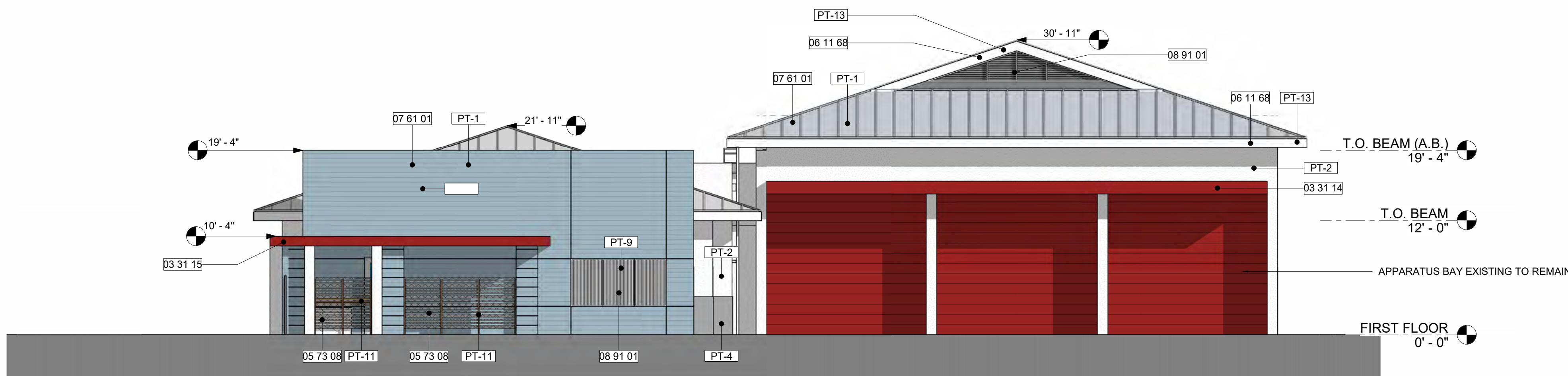

**1**  
A3.02 **NORTHEAST ELEVATION**  
1/8" = 1'-0"

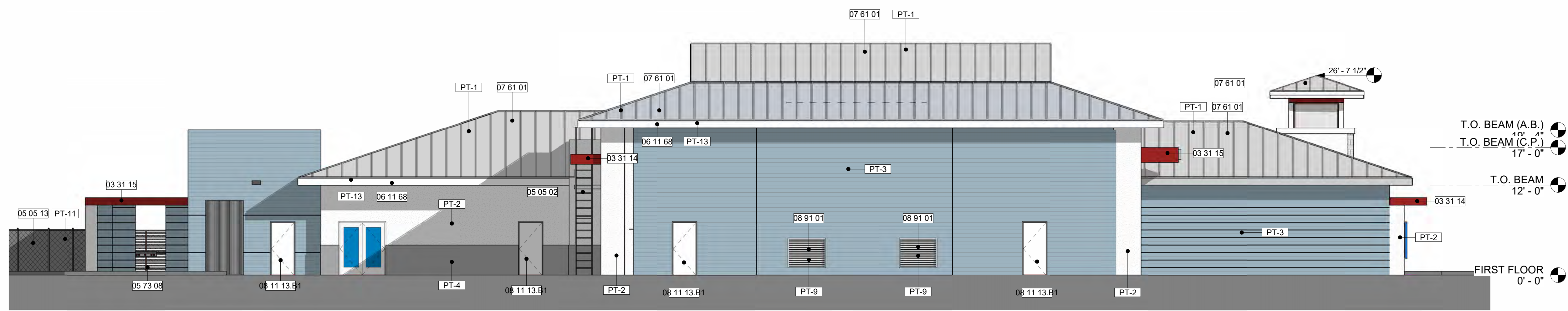

**2**  
A3.02 **NORTHWEST ELEVATION**  
1/8" = 1'-0"

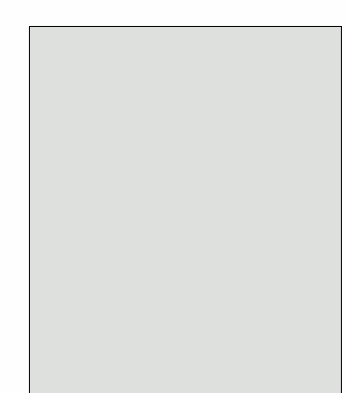

SW RHINESTONE 7656

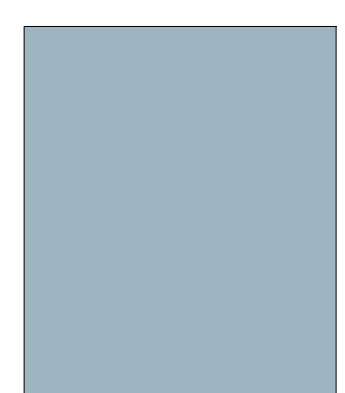

SW FADED FLAXFLOWER 9146

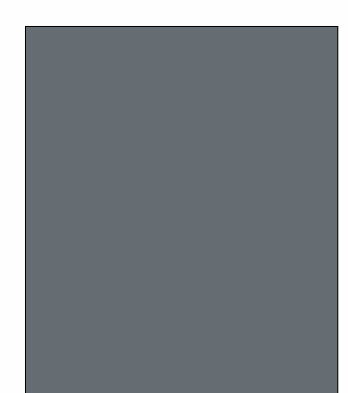

SW WALL STREET 7665

KEYNOTE LEGEND	
#	DESCRIPTION
03 31 14	CAST IN PLACE CONCRETE SLOTTED EYEBROW. SEE STRUCTURAL PLANS
03 31 15	CAST IN PLACE CONCRETE EYEBROW. SEE STRUCTURAL PLANS
05 05 02	EXTERIOR LADDER
05 05 13	
05 73 08	DECORATIVE ALUMINUM SCREEN
06 11 68	PAINTED FASCIA
07 61 01	STANDING SEAM METAL ROOF - SILVER KYNAR FINISH
08 11 13.B1	1 3/4" METAL DOOR
08 91 01	IMPACT RESISTANT LOUVERS

FINISH SPECIFICATIONS - EXTERIOR	
MARK	DESCRIPTION
PT-1	STANDING SEAM METAL ROOF WITH SILVER KYNAR FINISH
PT-2	FINE FLOAT SAND STUCCO FINISH- RHINESTONE SW 7656
PT-3	FADED FLAXFLOWER - SW 9146
PT-4	WATER TABLE - SW WALL STREET 7665
PT-6	ALUMINUM STOREFRONT - BRONZE FINISH
PT-9	LOUVERS-CLEAR ANODIZED MILL FINISH
PT-11	ALUMINUM FENCE- BRONZE FINISH
PT-13	FASCIA PAINTED RHINESTONE SW 7656



**CURRIE SOWARDS AGUILA architects**  
Architecture, Planning, Interiors, & Sustainable Design  
AA26001584  
185 NE 4TH AVENUE SUITE 101  
DELRAY BEACH, FL 33483  
T:(561) 276-4951 F:(561) 243-8184  
E-MAIL: office@csa-architects.com

ISSUED FOR :  
FLEX SUB  
DRC  
SPA  
BIDS  
PERMIT  
CONSTRUCTION  
SEAL

PROJECT TITLE  
**PALM BEACH COUNTY FIRE RESCUE STATION 25**

1060 WELLINGTON TRACE  
WEST PALM BEACH, FL  
33414

NUM.	DESCRIPTION	DATE

**SITE PLAN SUBMITTAL**

THESE DRAWINGS ARE PREPARED PER ESTABLISHED INDUSTRY STANDARDS AND REPRESENT THE ARCHITECT AND ENGINEERS DESIGN CONCEPT. THEY ARE NOT INTENDED TO PROVIDE EVERY DETAIL OR CONDITION REQUIRED TO CONSTRUCT THE BUILDING. THE CONTRACTOR THROUGH SUBMITTALS AND OTHER COORDINATION EFFORTS IS FULLY RESPONSIBLE FOR PROVIDING A COMPLETE AND OPERATIONAL BUILDING WHETHER INDICATED ON THE PLANS OR NOT.

DRAWING TITLE  
**BUILDING ELEVATIONS**

DATE | DRAWN BY  
02.28.24 | IRG  
JOB NUMBER  
220604  
DRAWING NUMBER

**02.28.24**

**A3.02**





WEST ELEVATION



EAST ELEVATION





NORTH ELEVATION



SOUTH ELEVATION





PALM BEACH COUNTY FIRE RESCUE STATION 25

PALM BEACH COUNTY  
1060 WELLINGTON TRACE  
WEST PALM BEACH, FL 33414

NIGHT PERSPECTIVE

02.28.24



CURRIE  
SOWARDS  
AGUILA  
architects





PALM BEACH COUNTY FIRE RESCUE STATION 25

PALM BEACH COUNTY  
1060 WELLINGTON TRACE  
WEST PALM BEACH, FL 33414

WEST PERSPECTIVE

02.28.24







PALM BEACH COUNTY FIRE RESCUE STATION 25

PALM BEACH COUNTY  
1060 WELLINGTON TRACE  
WEST PALM BEACH, FL 33414

EAST PERSPECTIVE

02.28.24







**CURRIE  
SOWARDS  
AGUILA**  
architects

Architecture, Planning,  
Interiors, &  
Sustainable Design

AA26001584  
185 NE 4TH AVENUE SUITE 101  
DELRAY BEACH, FL 33483  
T: (561) 276-4951 F: (561) 243-8184  
E-MAIL: office@csa-architects.com

ISSUED FOR :

FLEX SUB

DRC

SPA

BIDS

PERMIT

CONSTRUCTION

SEAL

PROJECT TITLE

**PALM BEACH  
COUNTY FIRE  
RESCUE STATION  
25**

1060 WELLINGTON TRACE  
WEST PALM BEACH, FL  
33414

REVISIONS

NUM.	DESCRIPTION	DATE

THESE DRAWINGS ARE PREPARED PER ESTABLISHED INDUSTRY STANDARDS AND REPRESENT THE ARCHITECT AND ENGINEERS DESIGN CONCEPT. THEY ARE NOT INTENDED TO PROVIDE EVERY DETAIL OR CONDITION REQUIRED TO CONSTRUCT THE BUILDING. THE CONTRACTOR THROUGH SUBMITTALS AND OTHER COORDINATION EFFORTS IS FULLY RESPONSIBLE FOR PROVIDING A COMPLETE AND OPERATIONAL BUILDING WHETHER INDICATED ON THE PLANS OR NOT.

DRAWING TITLE

**BUILDING  
ELEVATIONS-  
MECH. EQUIP.  
DIAGRAM**

02.28.24 | IRG

JOB NUMBER

220604

DRAWING NUMBER

**A3.04**

02.28.24 SITE PLAN SUBMITTAL

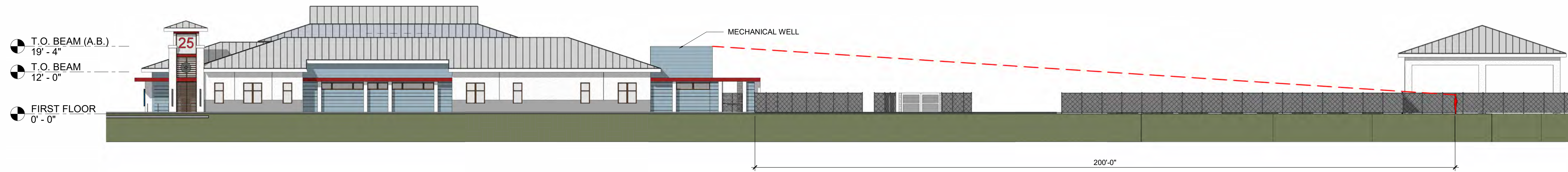

**1**  
A3.04 **SOUTHEAST ELEVATION DIAGRAM**  
1/16" = 1'-0"

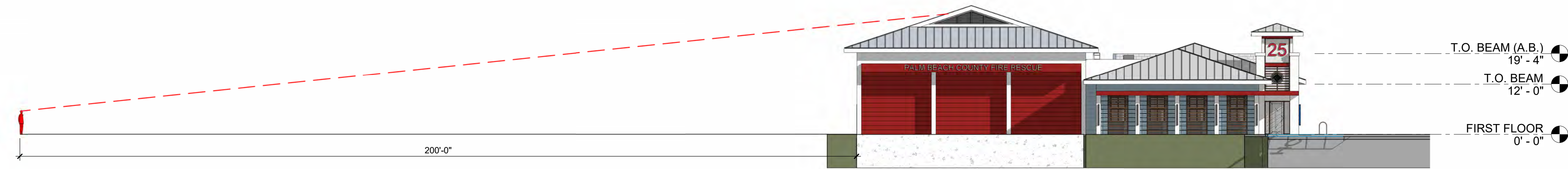

**2**  
A3.04 **SOUTHWEST ELEVATION DIAGRAM**  
1/16" = 1'-0"





**CURRIE  
SOWARDS  
AGUILA**  
architects

Architecture, Planning,  
Interiors, &  
Sustainable Design

AA26001584  
185 NE 4TH AVENUE SUITE 101  
DELRAY BEACH, FL 33483

T: (561) 276-4951 F: (561) 243-8184  
E-MAIL: office@csa-architects.com

ISSUED FOR :

FLEX SUB

DRC

SPA

BIDS

PERMIT

CONSTRUCTION

SEAL

PROJECT TITLE

**PALM BEACH  
COUNTY FIRE  
RESCUE STATION  
25**

1060 WELLINGTON TRACE  
WEST PALM BEACH, FL  
33414

REVISIONS

NUM.	DESCRIPTION	DATE

SITE PLAN SUBMITTAL

THESE DRAWINGS ARE PREPARED PER ESTABLISHED INDUSTRY STANDARDS AND REPRESENT THE ARCHITECT AND ENGINEERS DESIGN CONCEPT. THEY ARE NOT INTENDED TO PROVIDE EVERY DETAIL OR CONDITION REQUIRED TO CONSTRUCT THE BUILDING. THE CONTRACTOR THROUGH SUBMITTALS AND OTHER COORDINATION EFFORTS IS FULLY RESPONSIBLE FOR PROVIDING A COMPLETE AND OPERATIONAL BUILDING WHETHER INDICATED ON THE PLANS OR NOT.

DRAWING TITLE

**NOTATIONAL  
PLAN**

DATE 02.28.24 DRAWN BY IRG

JOB NUMBER 220604

DRAWING NUMBER

**A2.01**

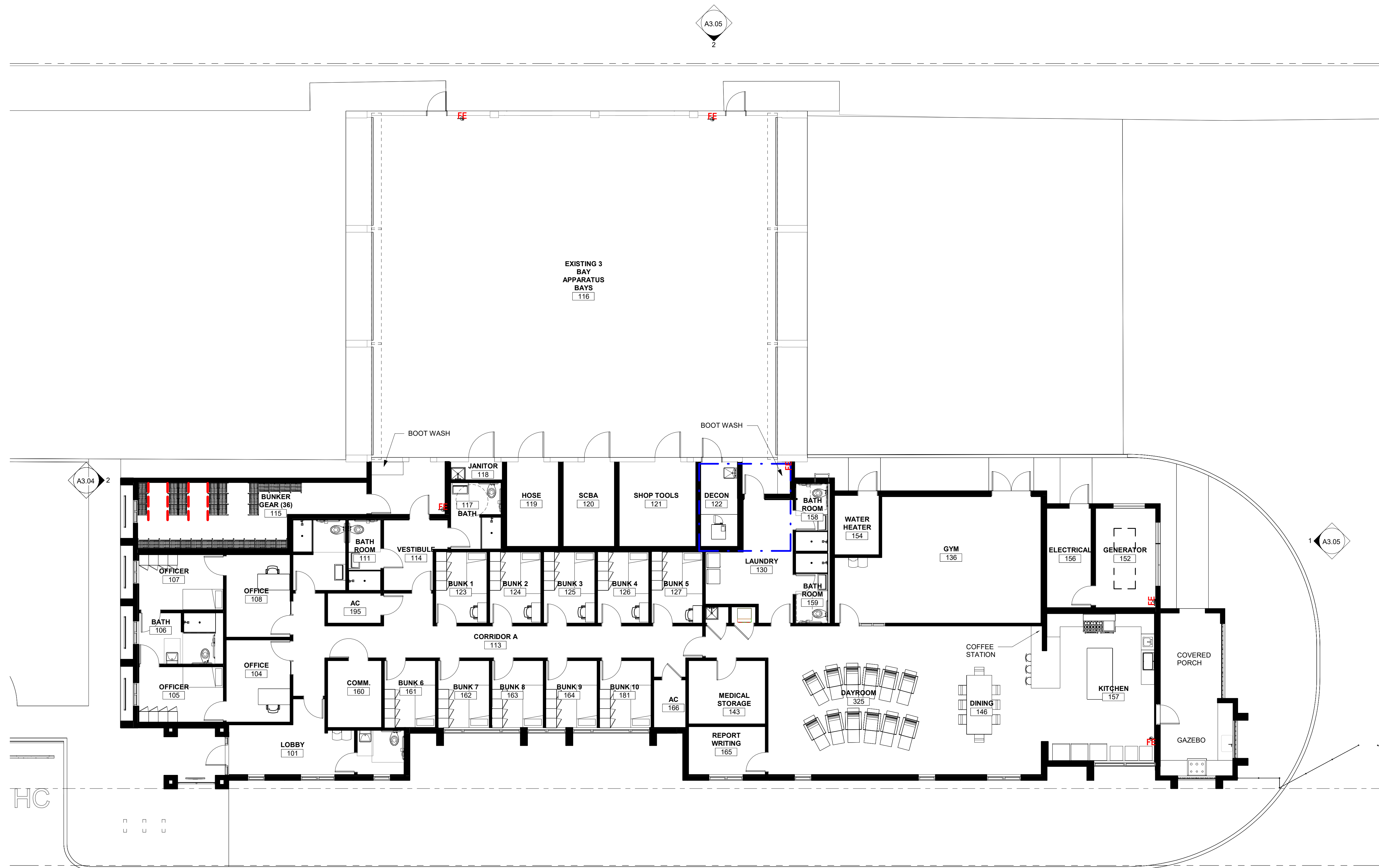

**1 FLOOR PLAN**  
A2.01 1/8" = 1'-0"

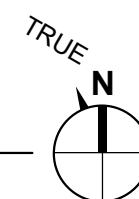
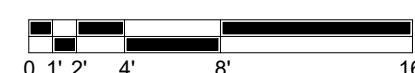

02.28.24