

Reset

Select Language ▼



Search by Owner Name (Last Name first), Address, or PCN

Search



CLOSE TABS



2025 PROPOSED NOTICE

Print

PROPERTY DETAIL

<b>LOCATION ADDRESS</b>	15555 DE HAVILLAND CT
<b>MUNICIPALITY</b>	WELLINGTON
<b>PARCEL CONTROL NUMBER</b>	73-41-44-18-01-004-0020
<b>SUBDIVISION</b>	WELLINGTON AERO CLUB OF THE LANDINGS AT WELLINGTON
<b>OFFICIAL RECORDS BOOK/PAGE</b>	36300 / 349
<b>SALE DATE</b>	02/05/2026
<b>LEGAL DESCRIPTION</b>	WELLINGTON AERO CLUB OF THE LANDINGS AT WELLINGTON LOT 2 BLK 4

Show Full Map

Nearby Sales Search

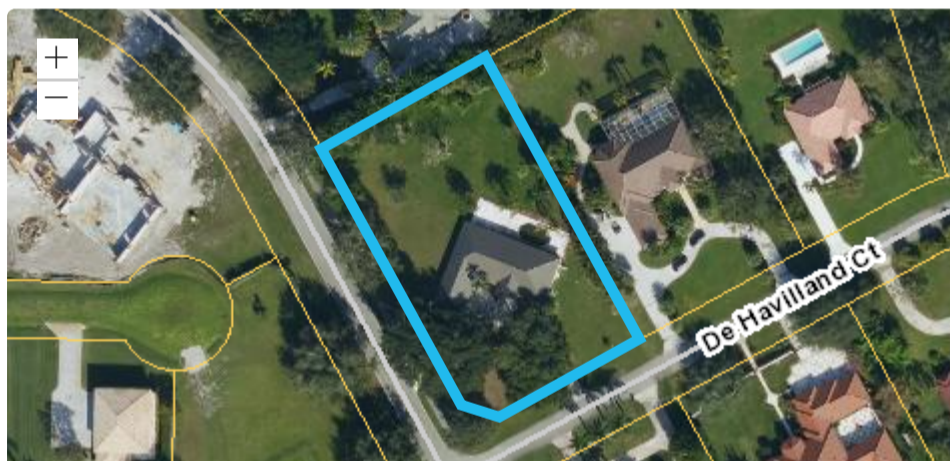

OWNER INFORMATION

OWNER(S)

GERMAIN ROBERT L JR REVOCABLE TRUST & SHOPE MICHELLE 2022 TRUST ALLISON GREGORY L TR GERMAIN ROBERT L JR TR &

MAILING ADDRESS

3540 PINE RIDGE RD NAPLES FL 34109 3928

Change of Mailing Address

SALES INFORMATION

SALES DATE	PRICE	OR BOOK/PAGE	SALE TYPE	OWNER
02/05/2026	\$2,500,000	<a href="#">36300 / 00349</a>	WARRANTY DEED	GERMAIN ROBERT L JR REVOCABLE TRUST &
12/29/2023	\$55,000	<a href="#">34756 / 00836</a>	QUIT CLAIM	15555 DE HAVILLAND LAND TRUST
08/10/2023	\$0	<a href="#">34817 / 01952</a>	SUMMARY ORDER	15555 DE HAVILAND LAND TRUST
07/07/2023	\$0	<a href="#">34817 / 01954</a>	SUMMARY ORDER	15555 DE HAVILAND LAND TRUST
03/20/2023	\$0	<a href="#">34195 / 01014</a>	SUMMARY ORDER	YATES KAREN K &

SALES DATE	PRICE	OR BOOK/PAGE	SALE TYPE	OWNER
01/17/2006	\$10	<a href="#">19904 / 01181</a>	QUIT CLAIM	JAFFE MARY EST
06/01/1989	\$315,000	<a href="#">06114 / 00236</a>	WARRANTY DEED	JAFFE MARY
04/01/1988	\$40,000	<a href="#">05633 / 01765</a>	WARRANTY DEED	
11/01/1987	\$50,700	<a href="#">05488 / 01269</a>	WARRANTY DEED	
05/01/1987	\$100	<a href="#">05281 / 01907</a>	CERT OF TITLE	
01/01/1980	\$50,500	<a href="#">03269 / 00266</a>		

**NOTE: Sales do not generally appear in the PAPA database until approximately 1 to 3 weeks after the closing date. If a recent sale does not show up in this list, please allow more time for the sale record to be processed.**

**EXEMPTION INFORMATION**

**No Exemption Information Available.**

Exemption E File

**PROPERTY INFORMATION**

Building 1

**SUBAREA AND SQUARE FOOTAGE FOR BUILDING 1**

CODE DESCRIPTION	SQUARE FOOTAGE
BAS Base Area	3314
FSP Finished Screened Porch	90
FGR Finished Garage	616
FOP Finished Open Porch	160
<b>Total Square Footage</b>	4180
<b>Area Under Air</b>	3314
Number of Units	1
Total Square Feet*	4180
Acres ⓘ	1.05
Property Use Code	0100—SINGLE FAMILY
Zoning	PUD—PLANNED UNIT DEVELOPMENT (73-WELLINGTON)

[Request Structural Details Change](#)

\*May indicate living area in residential properties.

**STRUCTURAL ELEMENT**

**FOR BUILDING 1**

Bldg Type  
Exterior Wall 1

SFR  
MSX CB STUCCO

**SKETCH  
FOR BUILDING 1**

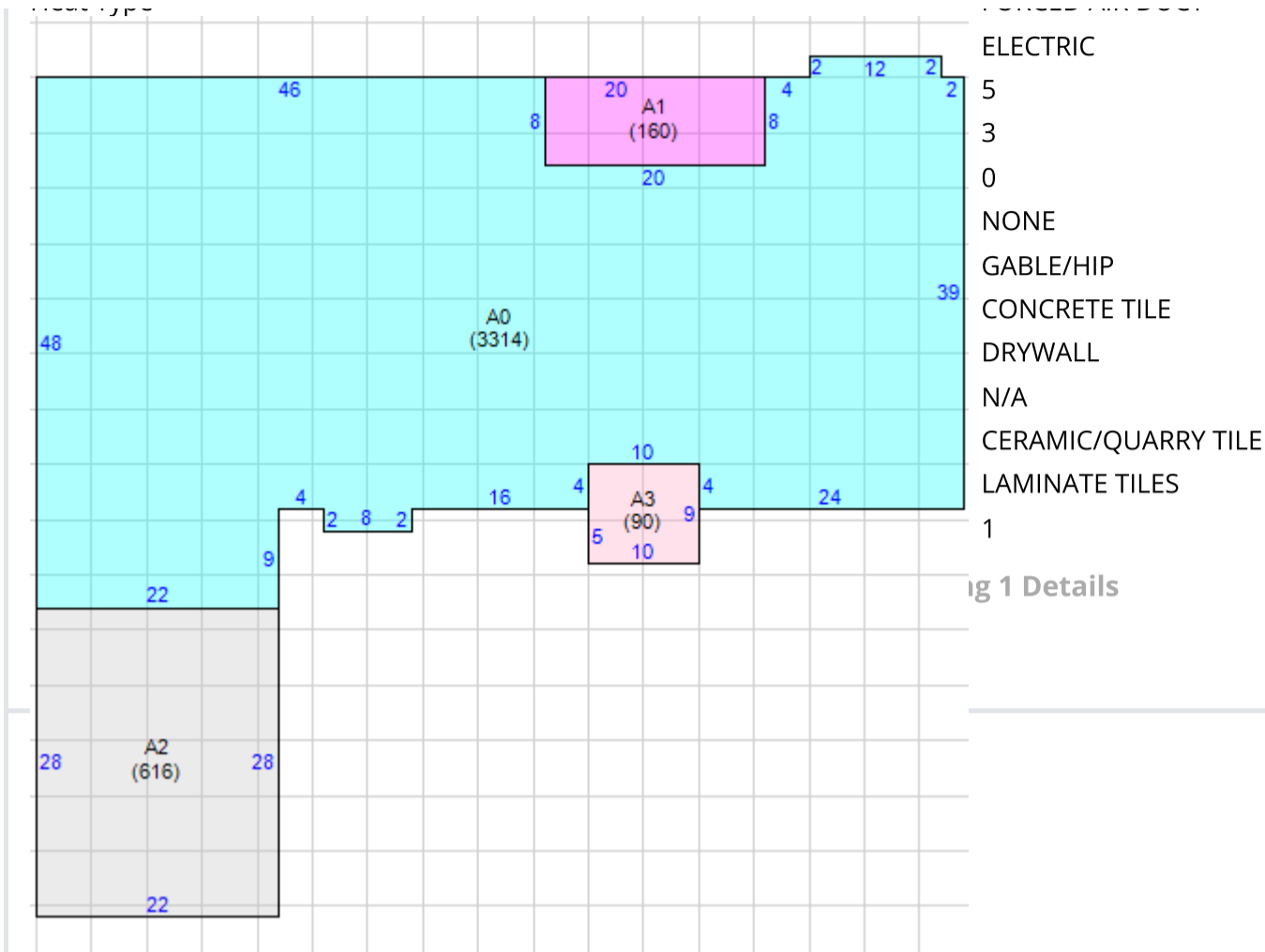

- ELECTRIC
- 5
- 3
- 0
- NONE
- GABLE/HIP
- CONCRETE TILE
- DRYWALL
- N/A
- CERAMIC/QUARRY TILE
- LAMINATE TILES
- 1

Fig 1 Details

Print Building 1 Sketch

**PROPERTY EXTRA FEATURES**

DESCRIPTION	YEAR BUILT	UNITS
Wall	1989	266
Pool - In-Ground	1989	1

**PROPERTY LAND DETAILS**

LAND LINE #	DESCRIPTION	ZONING	ACRES
1	SFR	PUD	1.0534

**APPRAISALS**

Show 5 Year Show 10 Year

TAX YEAR	2025	2024	2023	2022	2021
Improvement Value	\$514,435	\$480,182	\$419,335	\$362,181	\$377,108
Land Value	\$710,539	\$707,709	\$750,766	\$360,535	\$264,387
Total Market Value	\$1,224,974	\$1,187,891	\$1,170,101	\$722,716	\$641,495

All values are as of January 1st each year

**ASSESSED & TAXABLE VALUES**

Show 5 Year Show 10 Year

TAX YEAR	2025	2024	2023	2022	2021
Assessed Value	\$1,224,974	\$1,187,891	\$776,210	\$705,645	\$641,495

TAX YEAR	2025	2024	2023	2022	2021
Exemption Amount	\$0	\$0	\$0	\$0	\$0
Taxable Value	\$1,224,974	\$1,187,891	\$776,210	\$705,645	\$641,495

### TAXES

TAX YEAR	2025	2024	2023	2022	2021
AD VALOREM	\$22,950	\$22,269	\$17,206	\$13,736	\$12,727
NON AD VALOREM	\$800	\$759	\$733	\$634	\$579
TOTAL TAX	\$23,750	\$23,028	\$17,939	\$14,370	\$13,306

[Property Tax Calculator](#)

[Portability Calculator](#)

[Property Tax Details](#)

[Tax Collector](#)

**BUYERS TAKE NOTE:** Taxes will change and often increase substantially when a property sells. The seller's exemption benefits will GO AWAY the year after they sell and this may result in higher taxes for a buyer. Please use the Property Tax Calculator to get a better annual tax estimate if you are purchasing this property.

[Home](#)

[Contact Us](#)

[Records Custodian](#)



This site is designed to work best for updated browsers like Microsoft Edge, Google Chrome, Mozilla Firefox and Apple Safari. For additional assistance, visit Navigate PAPA, or contact us.

### DISCLAIMER

The information contained herein is for ad valorem tax assessment purposes only. The Property Appraiser exercises strict auditing procedures to ensure validity of any transaction received and posted by this office, but cannot be responsible for errors or omissions in the information received from external sources. Due to the elapsed time between transactions in the marketplace, and the time that those transactions are received from the public and/or other jurisdictions, some transactions will not be reflected. Information collected at this site, including email addresses, becomes public record and may be subject to inspection and copy by the public unless prohibited by exception or exemption in the law.

### ADA ACCESS

The Palm Beach County Property Appraiser's Office is committed to compliance with the Americans with Disabilities Act (ADA) and WCAG 2.0 and WCAG 2.1. It does not discriminate on the basis of disability in the admission or access to, or treatment or employment in, its services, programs or activities. Upon request, reasonable accommodation will be made to allow individuals with disabilities access to the communications regarding our services, programs or activities set forth on the Palm Beach County Property Appraiser's Office website. Please contact our public records custodian at 561.355.2881 or e-mail your request to pa-pubsvs@pbcapao.gov.