Exhibit B - Landscape Plan

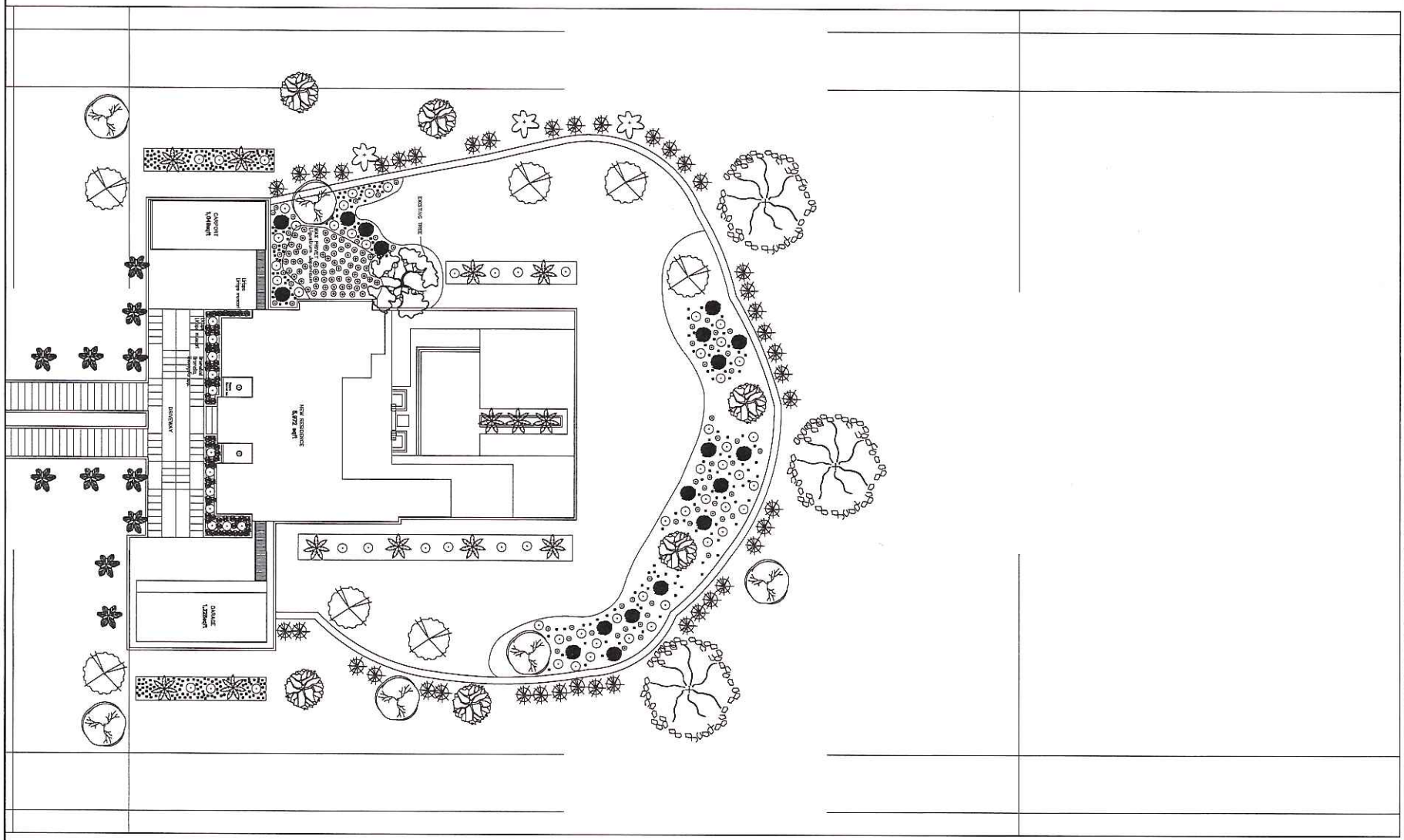

MEL DESIGN INC
Maria Elisa Lopez
2020 NE 195 Terrace
Miami, Fl 33179
t: 786-306-3508

adolfo j. gonzalez, p.e.
professional engineer
lic. no. 58620

3050 west wse, suite 502
miami, florida 33142
t: 305-418-8782

Revisions:

No.	Date	Description	Re.

NEW RESIDENCE. BARTRA RACSO & BARTRA URSULA.

ADDRESS: 738 CINDY CIRCLE LANE, WELLINGTON FL 33414

Seal:

Adolfo J.Gonzalez, P.E.
Professional Engineer
Reg. No. 58620
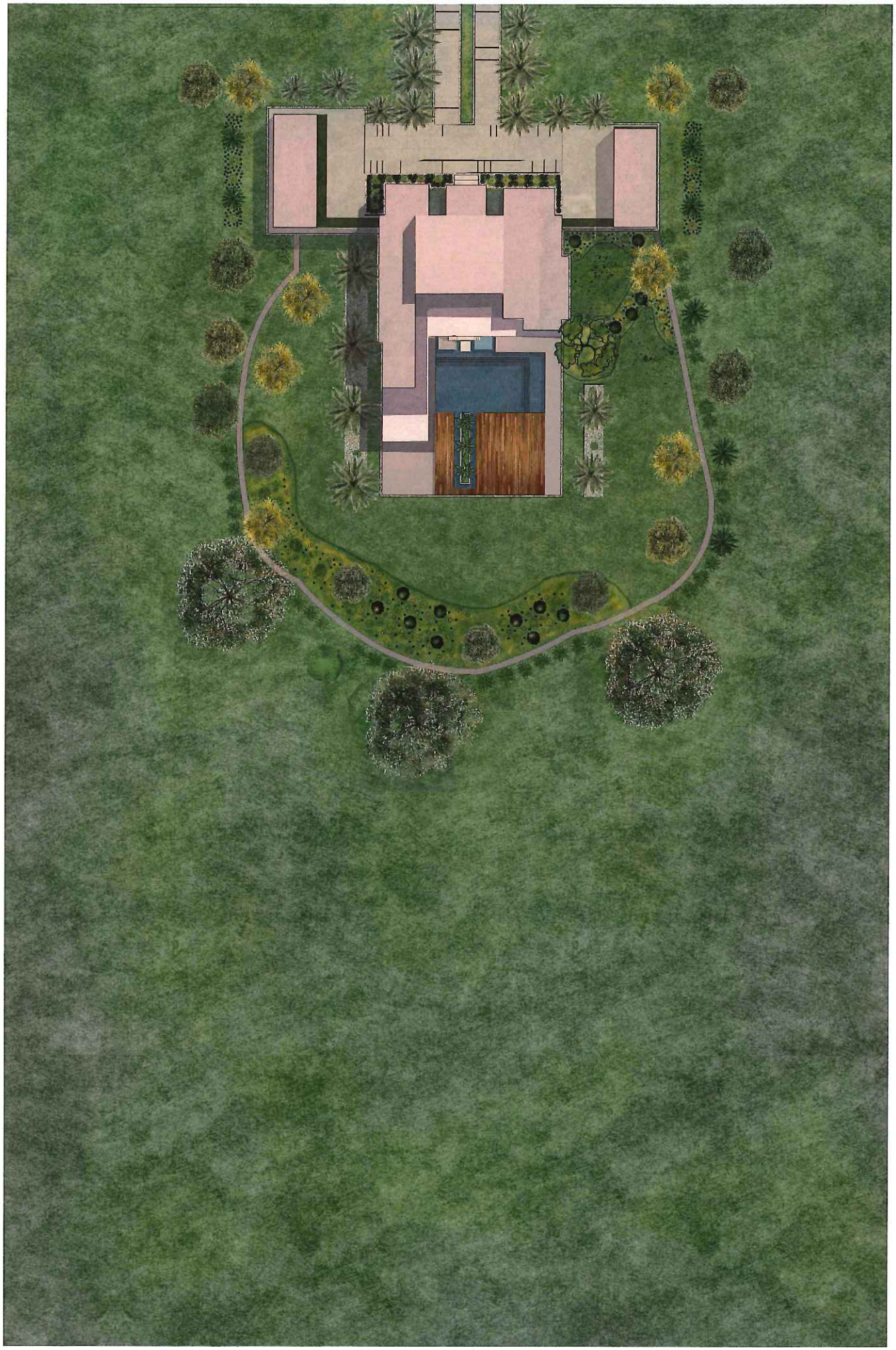
DRAWN BY: M.E.L
CHECKED BY: A.G.
DATE: 01/05/2018
SCALE: AS SHOWN
JOB No.: 170517
SHEET: