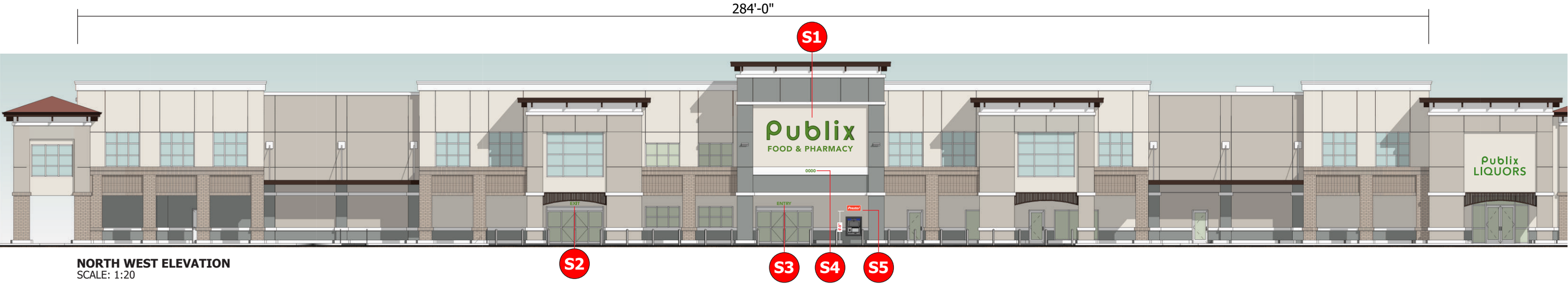
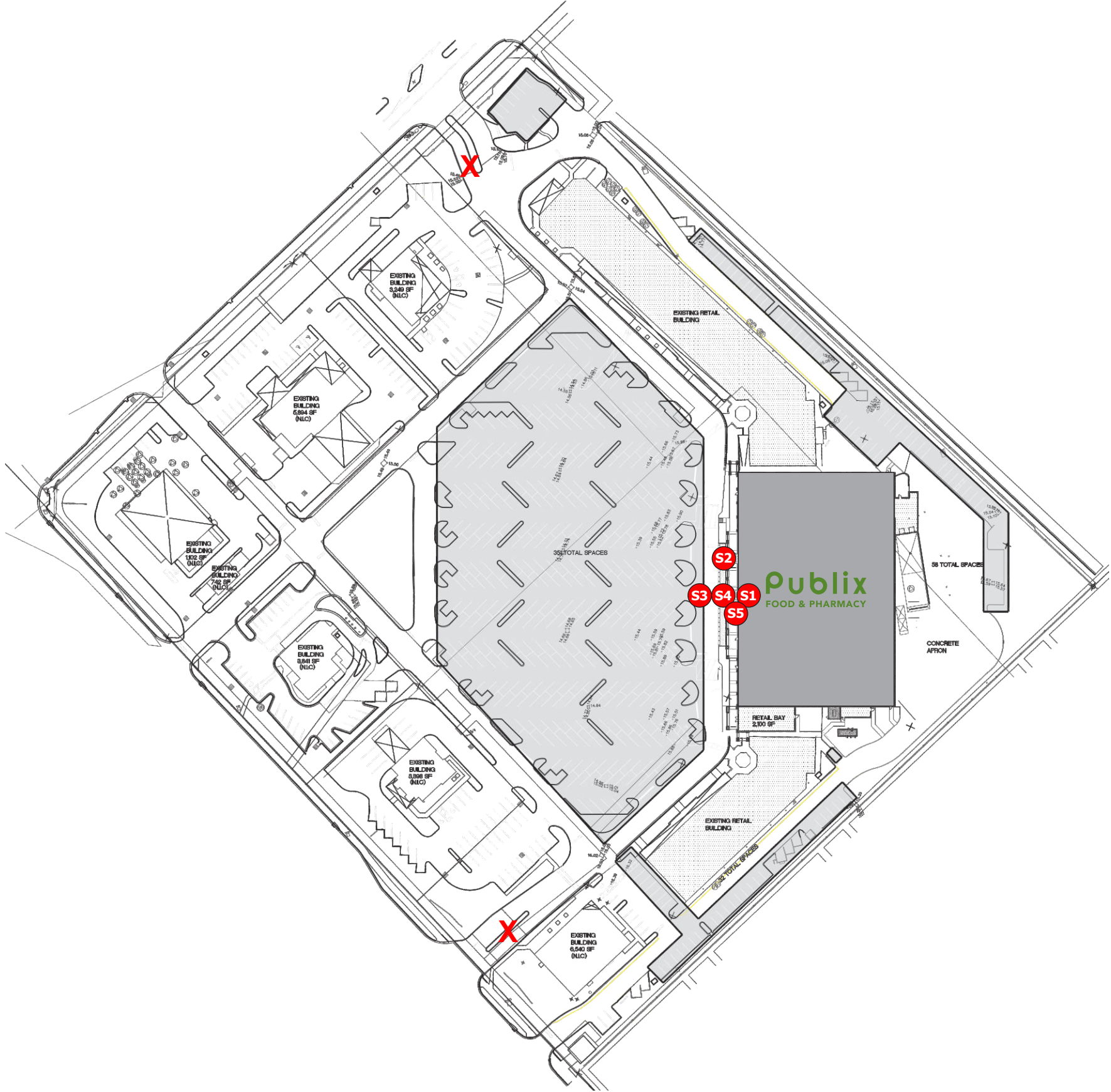

Exhibit G - Sign Locations





Publix

FOOD & PHARMACY

EXIT

S1 4'-0" Publix Channel Letters

S2 FCO Exit

ENTRY 0000

S3 FCO Entry

S4 FCO Address



S5 S/F Wall Sign

X Multi-Panel Monument Sign



National Headquarters: 1077 West Blue Heron Blvd.
West Palm Beach, Florida 33404
800.772.7932
www.atlasbtw.com

Revisions:	
...	...
...	...
...	...
...	...
...	...

SP

PM: Leana Z.	Address: SEC Wellington Trace
Drawn By: TD	City State: Wellington, FL
Date: 1/4/2022	Drawing Number: 115258-SP