

NEW HANGAR @ HOLLOWAY RESIDENCE
Wellington, Florida

Exhibit D - Proposed Architectural Drawings

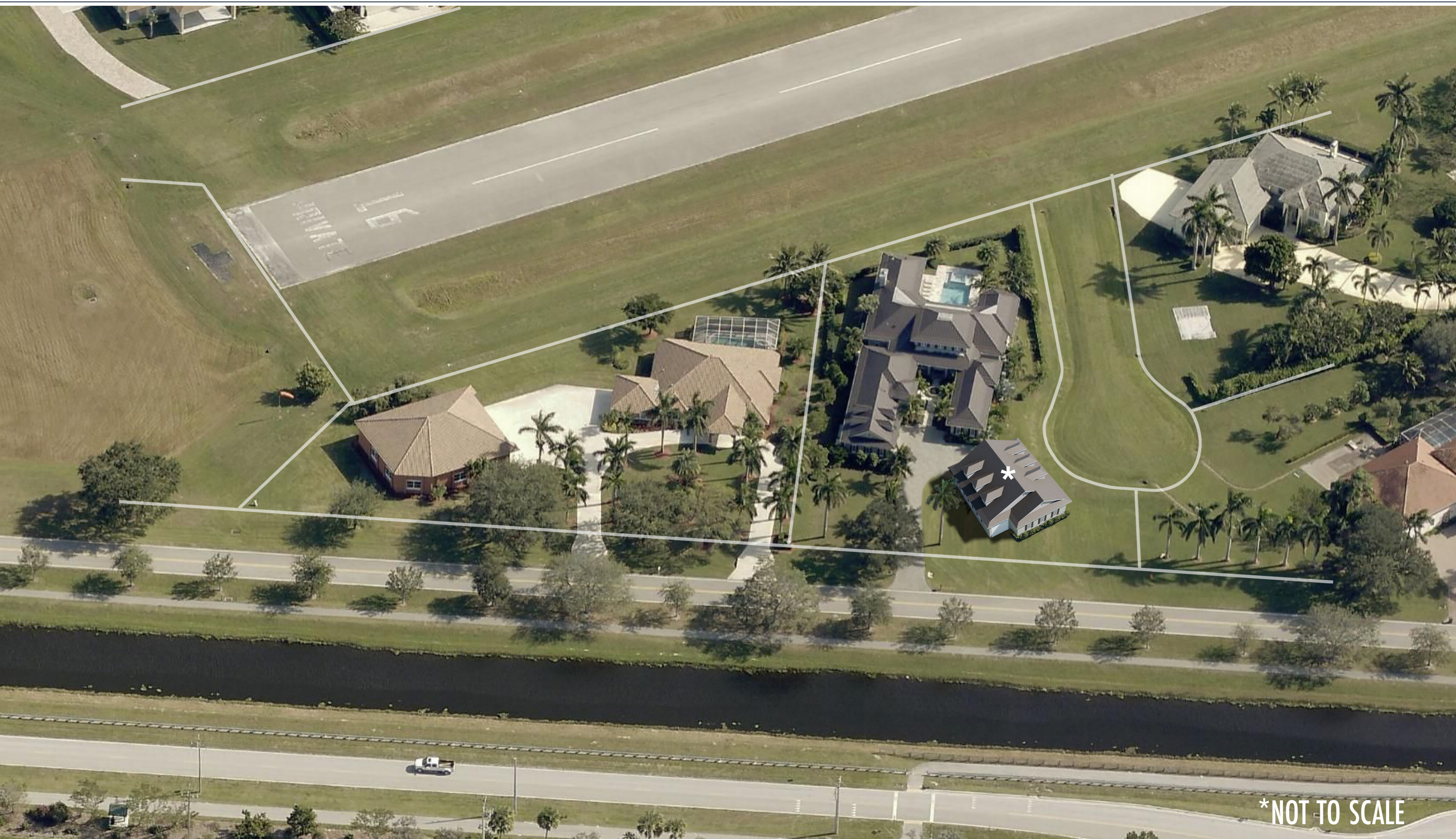

***NOT TO SCALE**



FRONT ELEVATION
3/16"=1'-0"

Revisions
No. Date:

CHARLES HIGGINS
RESIDENTIAL DESIGNER
12418 Sawgrass Court
Wellington, Florida 33414
Tel 561-795-2034 Fax 561-795-3592

ADAM J. GINSBURG, P.E.
STRUCTURAL ENGINEER
Design & Analysis of
Residential and Light
Commercial Projects
P.E. 51199
2901 Clint Moore Road, #114
Boca Raton, Florida 33496
(561) 702-2435

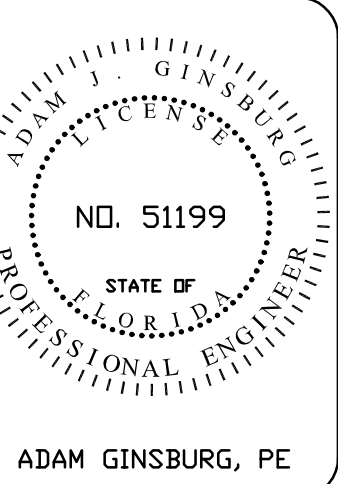

A PROPOSED HANGAR FOR
HOLLOWAY RESIDENCE
2420 GREENBRIAR BLVD
WELLINGTON FLORIDA

Drawn: CC
Checked: C. H.
Date: 11/08/21

Sheet No.



FRONT ELEVATION OF HANGAR
1/4"=1'-0"

Revisions
No. Date:

CHARLES HIGGINS
RESIDENTIAL DESIGNER
12418 Sawgrass Court
Wellington, Florida 33414
Tel 561-795-2034 Fax 561-795-3592

ADAM J. GINSBURG, P.E.
STRUCTURAL ENGINEER
Design & Analysis of
Residential and Light
Commercial Projects
P.E. 51199
2901 Clint Moore Road, #114
Boca Raton, Florida 33496
(561) 702-2435

ADAM J. GINSBURG, P.E.

A PROPOSED HANGAR FOR

HOLLOWAY RESIDENCE
2420 GREENBRIAR BLVD
WELLINGTON FLORIDA

Drawn: CC
Checked: C. H.
Date: 11/08/21

Sheet No.

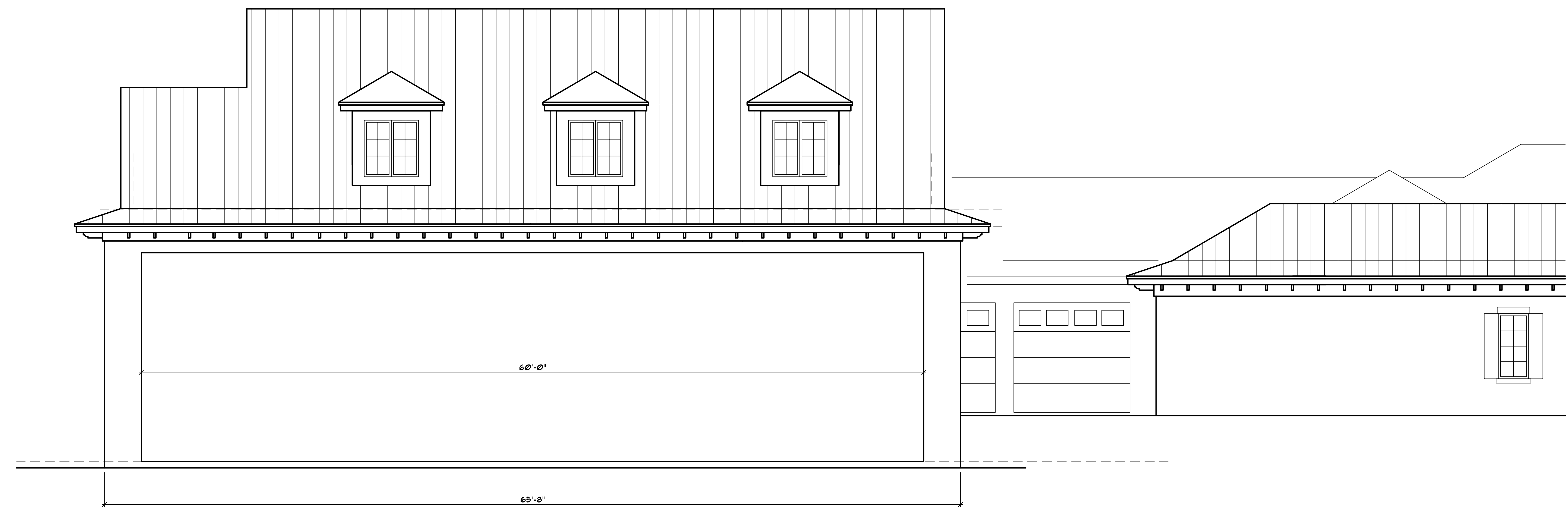

RIGHT SIDE ELEVATION OF HANGAR
1/4"=1'-0"

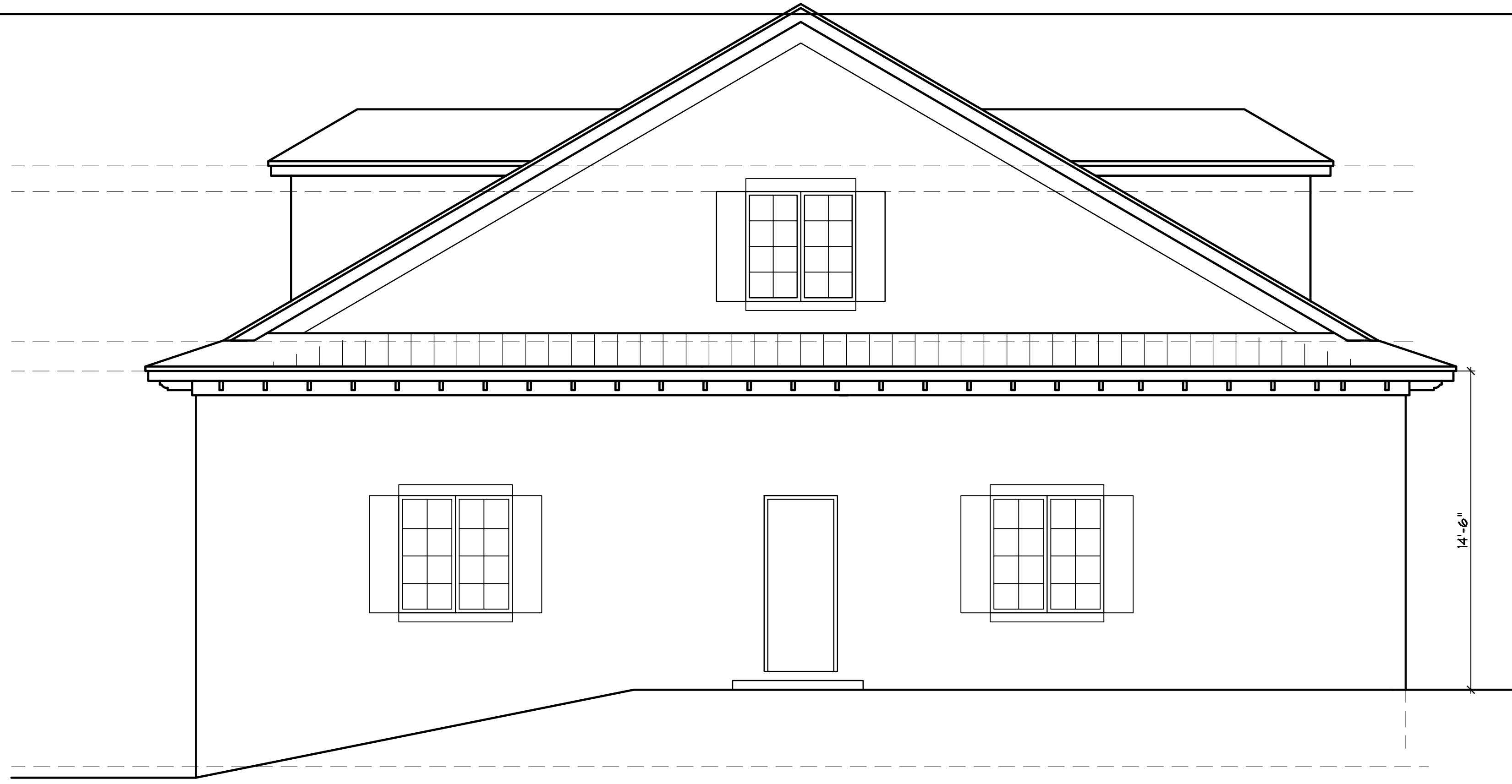

REAR ELEVATION OF HANGAR
1/4"=1'-0"

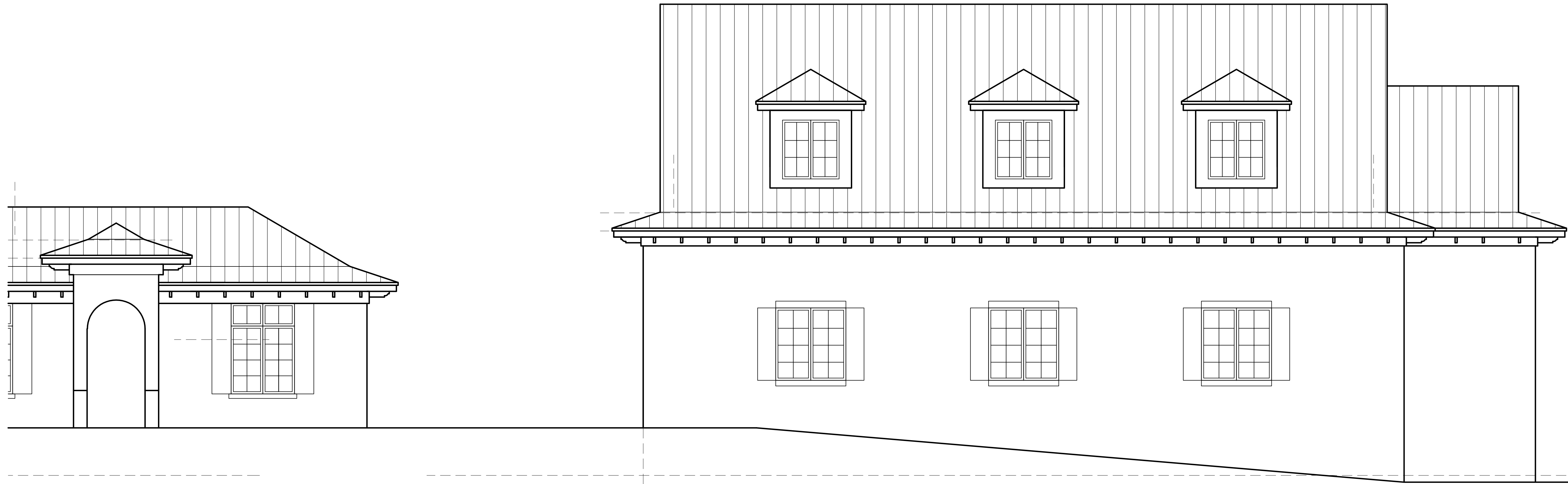

LEFT SIDE ELEVATION OF HANGAR
1/4"=1'-0"

Revisions
No. Date:

CHARLES HIGGINS
RESIDENTIAL DESIGNER

12418 Sawgrass Court
Wellington, Florida 33414
Tel 561-795-2034 Fax 561-795-3592

ADAM J. GINSBURG, P.E.
STRUCTURAL ENGINEER

Design & Analysis of
Residential and Light
Commercial Projects
P.E. 51199
2901 Clint Moore Road, #114
Boca Raton, Florida 33496
(561) 702-2435

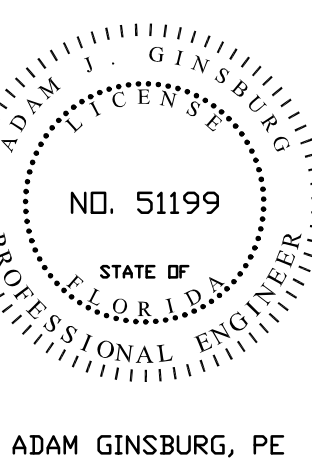

A PROPOSED HANGAR FOR

HOLLOWAY RESIDENCE

2420 GREENBRIAR BLVD
WELLINGTON FLORIDA

Drawn: CC
Checked: C. H.
Date: 11/08/21

Sheet No.