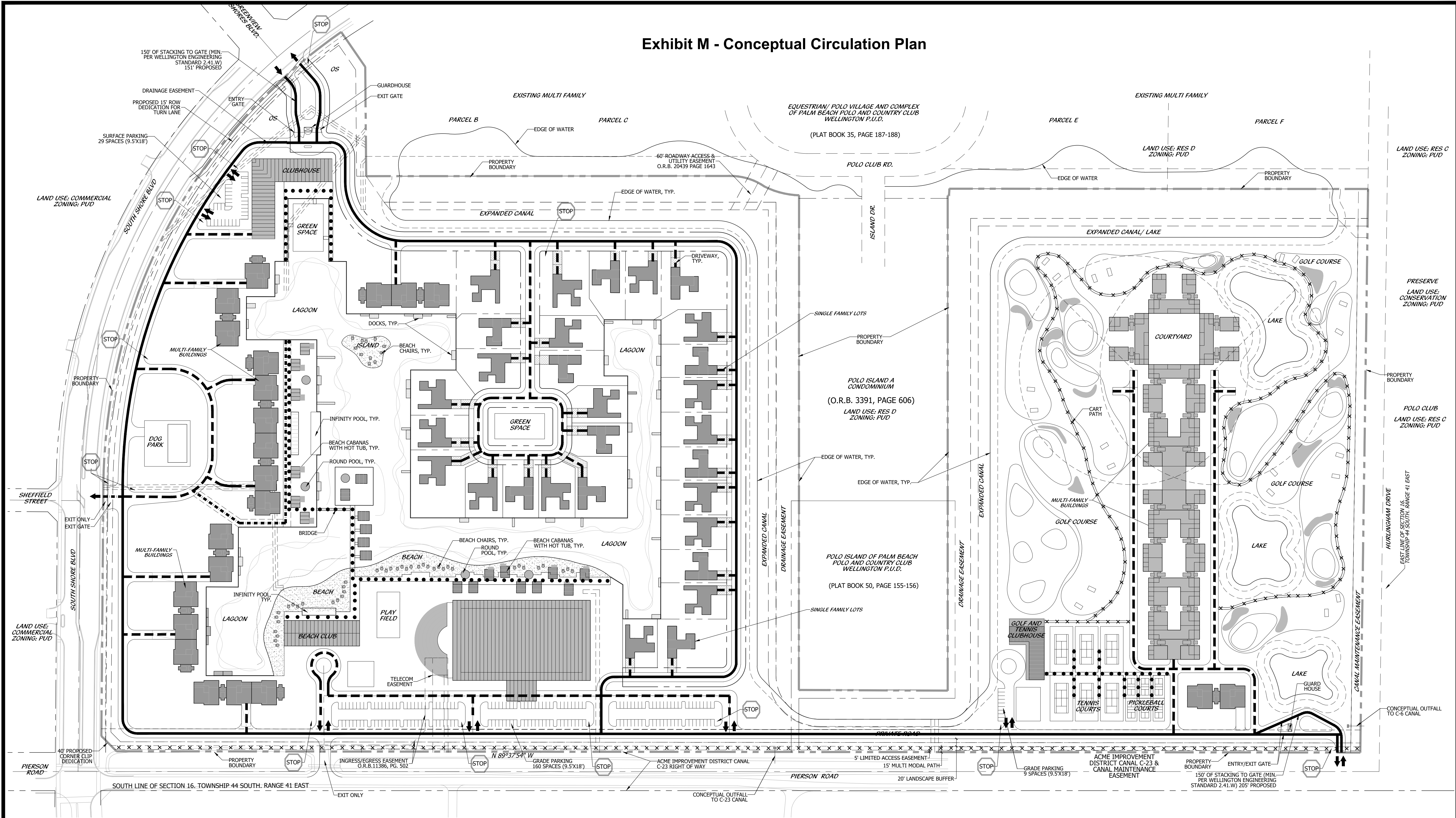

Exhibit M - Conceptual Circulation Plan



LEGEND

ACCESS POINT	→
PRIMARY CIRCULATION	—
SECONDARY CIRCULATION	- - -
EMERGENCY ACCESS ONLY	· · · · ·
PEDESTRIAN ACCESS ONLY	· · · · ·
MULTI MODAL PATH	x x x x x x x

NOTE

RESIDENT PARKING IS PROVIDED UNDER EACH MULTI-FAMILY BUILDING.

SINGLE-FAMILY RESIDENCES ARE SELF-PARKED VIA GARAGES AND/OR PRIVATE DRIVEWAYS.

3 RAIL EQUESTRIAN FENCE SHALL BE PROVIDED ALONG THE PROPERTY BOUNDARY ON SOUTH SHORE BOULEVARD PER VILLAGE OF WELLINGTON STANDARDS.

THE APPLICANT WILL WORK WITH THE VILLAGE OF WELLINGTON TO PROVIDE A MULTI MODAL GOLF CART PATH ALONG THE SOUTHERN BOUNDARY WITHIN THE PROPERTY ADJACENT TO PIERSON ROAD.

A MINIMUM OF 150 FEET OF STACKING FROM SOUTH SHORE BOULEVARD MUST BE PROVIDED AT THE PROJECT ENTRANCE PER VILLAGE OF WELLINGTON ENGINEERING STANDARDS MANUAL 2.4.1.W.

ALL BUILDINGS IN EXCESS OF 35' SHALL REQUIRE WELLINGTON COUNCIL APPROVAL AND SHALL SATISFY THE CRITERIA OF LDR SECTION 6.3.1G.5

Conceptual
Circulation Plan

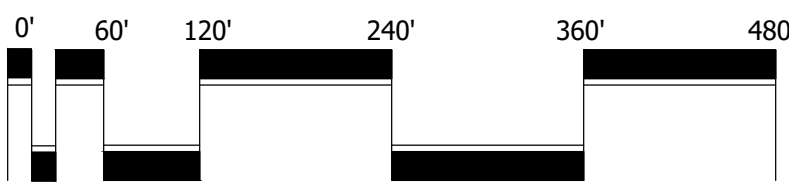

Scale: 1" = 120'

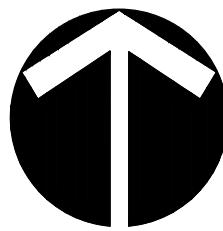

North

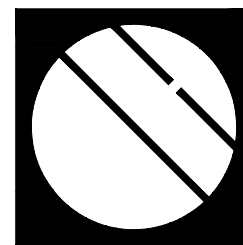

Cotleur & Hearing

Landscape Architects
Land Planners
Environmental Consultants
1934 Commerce Lane
Suite 1
Jupiter, Florida 33458
561.747.6336 · Fax 747.1377
www.cotleurhearing.com
Lic# LC-26000535

The Lagoon at Equestrian Village

Village of Wellington, Florida



Scale: 1" = 120'

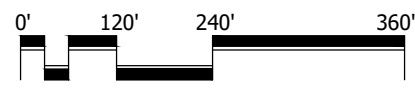

DESIGNED	DEH
DRAWN	JS, RO
APPROVED	DEH
JOB NUMBER	22-0610
DATE	07-20-22
REVISIONS	09-06-22
	09-08-22
	10-06-22
	11-02-22

November 01, 2022 11:00:13 a.m.
Drawing: 22-0610 THE LAGOON
CIRCULATION PLAN.DWG

SHEET 1 OF 1

© COTLEUR & HEARING, INC.
These drawings are the property of the architect and are
not to be used for extensions or on other projects except
by agreement in writing with the architect. Immediately
report any discrepancies to the architect.