Wireless Communication Tower Map

Staff Report Exhibit B

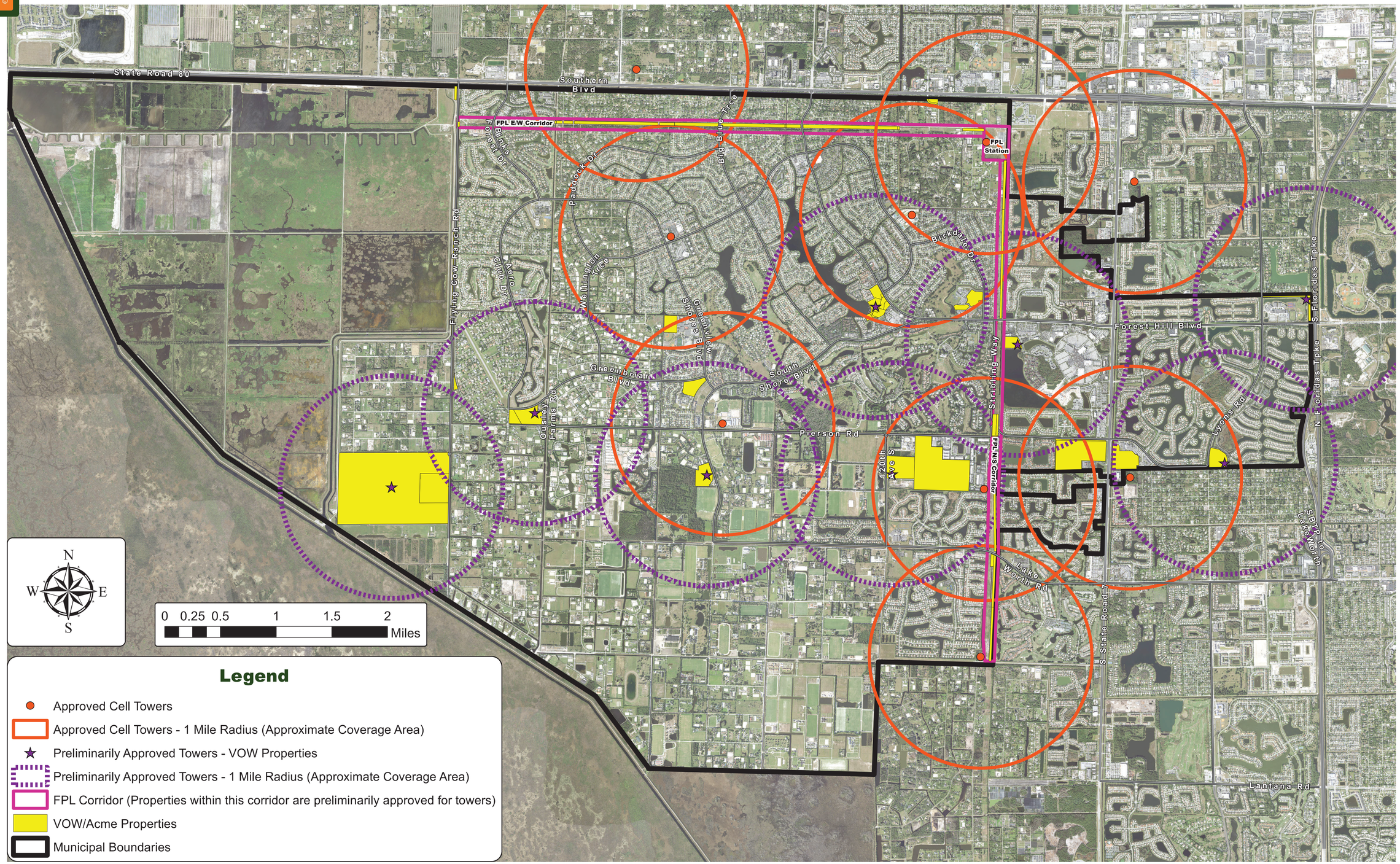

Wellington Planning & Zoning • 12300 Forest Hill Blvd • Wellington, FL 33414
• 561.791.4000 • www.wellingtonfl.gov