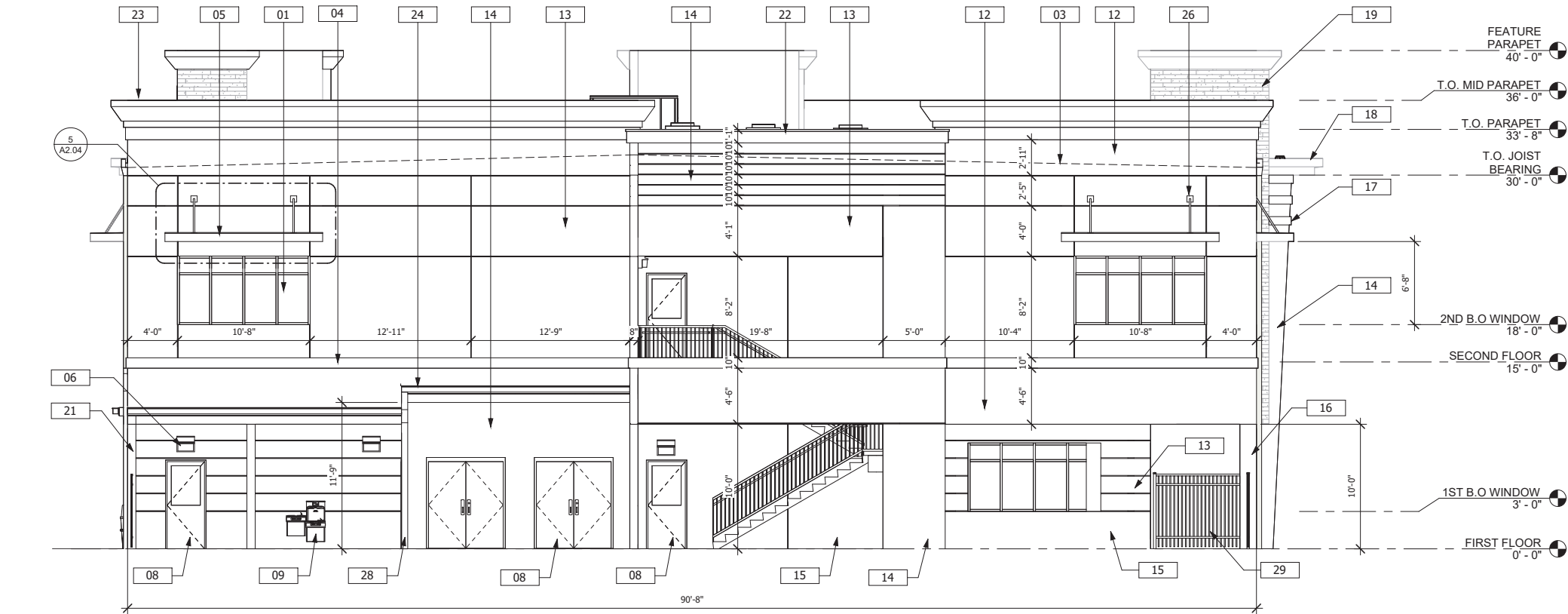
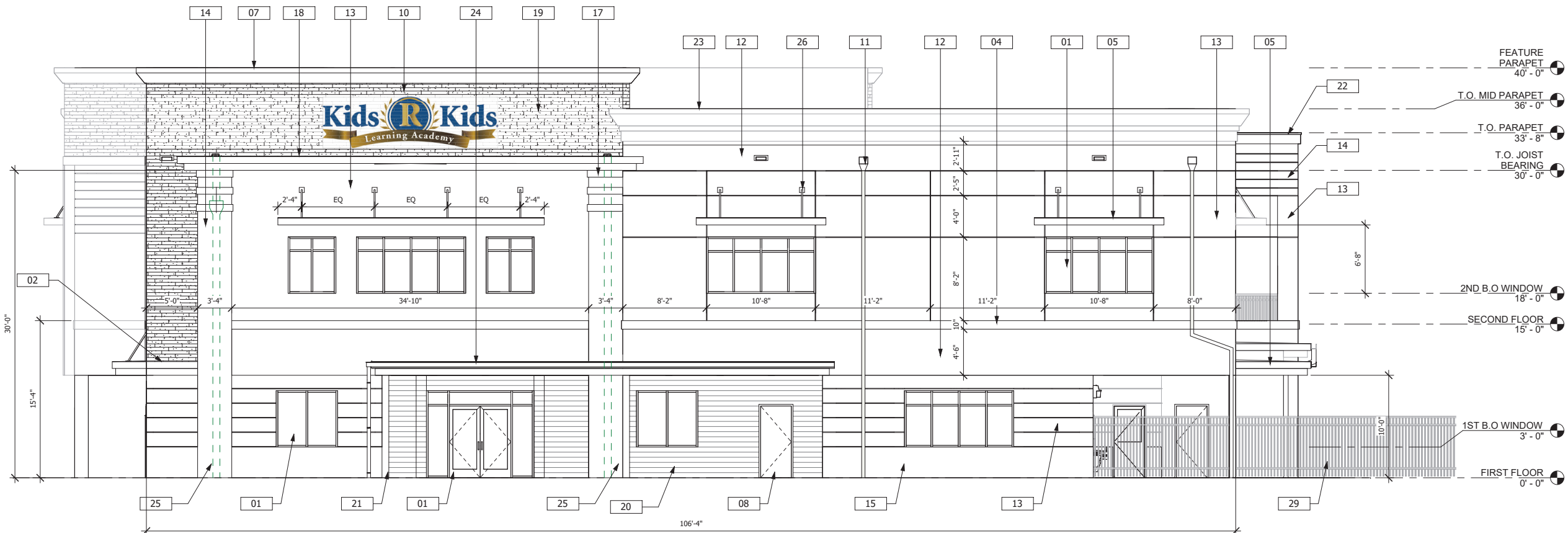

Exhibit B

Building 10 Renderings/Elevations



1 WEST ELEVATION  
3/16" = 1'-0"



2 NORTH ELEVATION/ MAIN ENTRANCE  
3/16" = 1'-0"

EXTERIOR ELEVATIONS NOTES:

- A. STUCCO SURFACE FINISH TO BE SMOOTH UNLESS OTHERWISE NOTED.
- B. PROVIDE 4'X4' MOCK UP OF STUCCO PAINT.
- C. PAINT ALL EXPOSED UTILITY BOXES AND EQUIPMENT.
- D. G.C. TO PROVIDE POWER FOR FUTURE SIGNAGE, SEE ELECTRICAL DRAWINGS.

EXTERIOR MATERIAL AND FINISH LEGEND

TYPE MARK	KEY NOTE	FINISH
01	ALUMINUM STOREFRONT SYSTEM AS SCHEDULED	CLEAR ANODIZED FRAME W/ LIGHT GREY TINT GLASS
02	PAINTED STUCCO BAND PROFILE B	BLACK MAGIC, #SW6991
03	HIDDEN LINE INDICATING SLOPE OF ROOF	
04	PAINTED STUCCO BAND PROFILE A	DOVETAIL, #SW1015
05	PAINTED CONCRETE OVERHANG	BLACK MAGIC, #SW6991
06	WALL PACK, REFER TO ELECTRICAL DRAWINGS	
07	CORNICE MOULDING AT FEATURE PARAPET	BLACK MAGIC, #SW6991
08	PAINTED H.M. DOOR	DOVETAIL, #SW1015
09	EXTERIOR DUAL HEIGHT WATER DRINKING FOUNTAIN	
10	BUILDING SIGNAGE	
11	DOWNSPOUT CONNECTED TO STORM SEWER	HIGH REFLECTIVE, #SW9178
12	PAINTED STUCCO	SKYLINE STEEL, #SW1015
13	PAINTED STUCCO	HIGH REFLECTIVE, #SW9178
14	PAINTED STUCCO	IN THE NAVY, #SW9178
15	PAINTED STUCCO	DOVETAIL, #SW1015
16	PAINTED CONCRETE COLUMN	DOVETAIL, #SW1015
17	PAINTED STUCCO BAND	HIGH REFLECTIVE, #SW9178
18	PAINTED CONCRETE OVERHANG	IN THE NAVY, #SW9178
19	BRICK VENEER	LIGHT GREY STACKED LEDGESTONE
20	SCORED STUCCO	WOOD GRAIN PATTERN AND COATED
21	PAINTED STEEL COLUMN	BLACK MAGIC, #SW6991
22	CORNICE MOULDING AT T.O. PARAPET	BLACK MAGIC, #SW6991
23	CORNICE MOULDING AT MID PARAPET	HIGH REFLECTIVE, #SW9178
24	PAINTED CONCRETE OVERHANG WITH GUTTER ATTACHED	BLACK MAGIC, #SW6991
25	DOWNSPOUT INSIDE COLUMN CONNECTED TO STORM SEWER	HIGH REFLECTIVE, #SW9178
26	DECORATIVE AWNING ARM	BLACK MAGIC, #SW6991
28	DOWNSPOUT CONNECTED TO STORM SEWER	BLACK MAGIC, #SW6991
29	PERIMETER FENCE (BY OTHER)	BY OTHER
30	ALUMINUM STAIR RAILING	CLEAR ANODIZED

OWNER

  
**LOTIS**  

ARCHITECT

  
**ROBLING**  
**ARCHITECTURE**  
**CONSTRUCTION**  
AA24001115 EB24211 CGC1904240  
101 WALKER AVE.  
GREENACRES, FL 33463  
T: 561-649-6705  
WWW.ROBLING.COM

CONSULTANT

PROJECT TITLE

LOTIS WELLINGTON  
DAYCARE FACILITY

PROJECT ADDRESS

400 SOLARO BOULEVARD  
WELLINGTON, FL 33414

SUBMITTAL HISTORY

No.	DATE	DESCRIPTION
-----	------	-------------

ROBLING ARCHITECTURE CONSTRUCTION HEREBY PRESERVES ITS COMMON LAW COPYRIGHT AND OTHER PROPERTY RIGHTS IN THESE PLANS, SPECIFICATIONS, ISSUES AND IDEAS. THESE PLANS, SPECIFICATIONS, AND IDEAS ARE NOT TO BE COPIED OR REPRODUCED IN ANY MANNER WITHOUT THE WRITTEN PERMISSION OF ROBLING ARCHITECTURE CONSTRUCTION.

© ROBLING ARCHITECTURE CONSTRUCTION, INC.

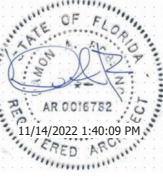

PROJECT NUMBER

456-19

SHEET TITLE

EXTERIOR ELEVATIONS

SHEET NUMBER

A2.00

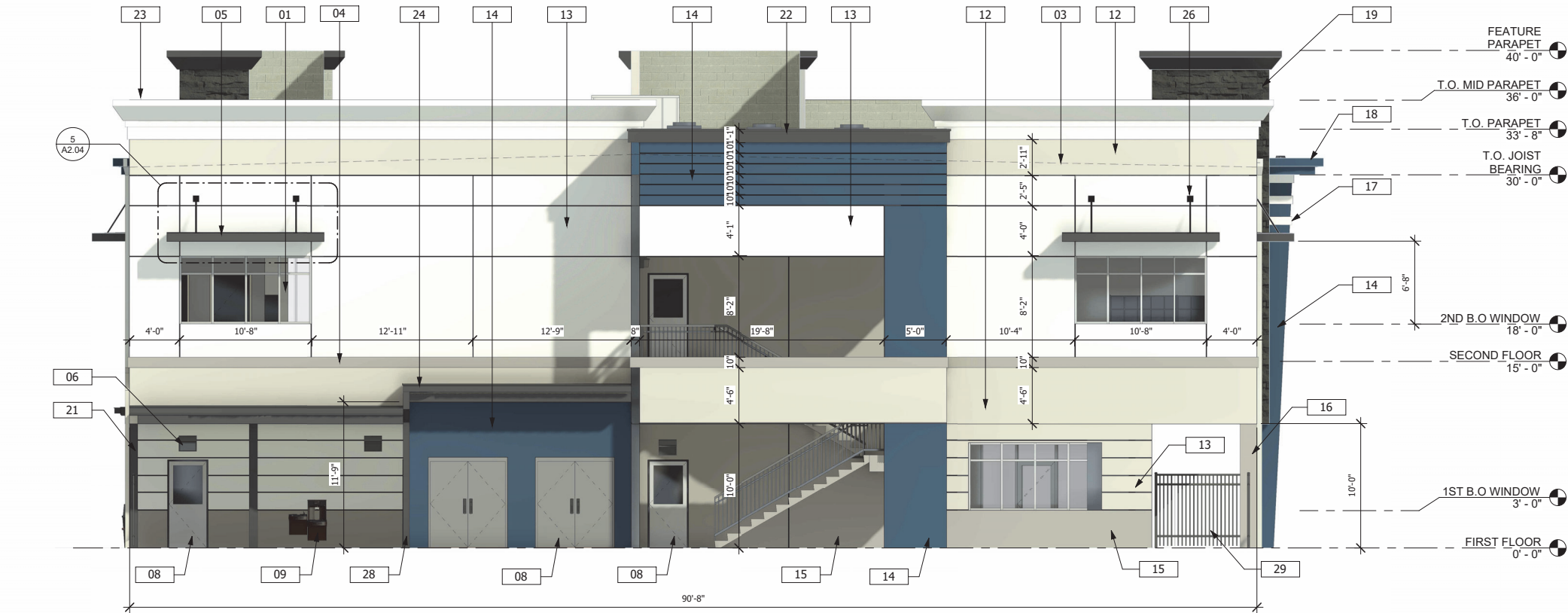

1 WEST ELEVATION  
3/16" = 1'-0"

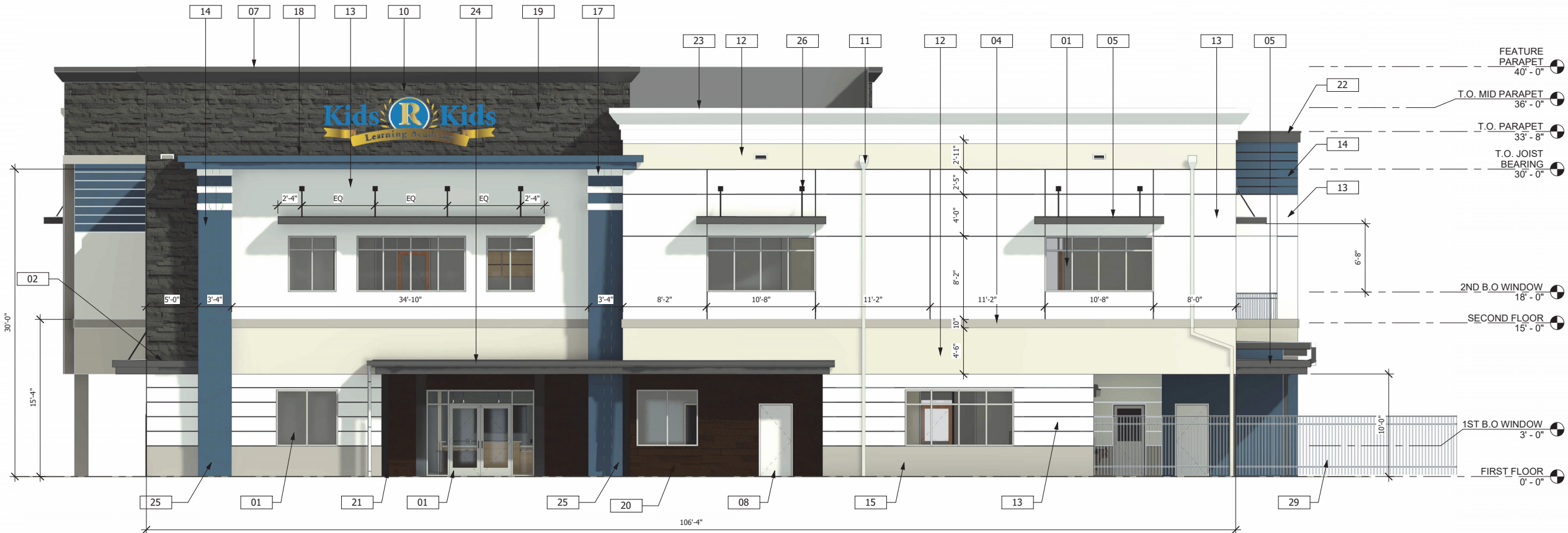

2 NORTH ELEVATION/ MAIN ENTRANCE  
3/16" = 1'-0"

## EXTERIOR ELEVATIONS NOTES:

- STUCCO SURFACE FINISH TO BE SMOOTH UNLESS OTHERWISE NOTED.
- PROVIDE 4'X4' MOCK UP OF STUCCO PAINT.
- PAIN
- G.C. TO PROVIDE POWER FOR FUTURE SIGNAGE, SEE ELECTRICAL DRAWINGS.

## EXTERIOR MATERIAL AND FINISH LEGEND

TYPE MARK	KEY NOTE	FINISH
01	ALUMINUM STOREFRONT SYSTEM AS SCHEDULED	CLEAR ANODIZED FRAME W/ LIGHT GREY TINT GLASS
02	PAINTED STUCCO BAND PROFILE B	BLACK MAGIC, #SW6991
03	HIDDEN LINE INDICATING SLOPE OF ROOF	
04	PAINTED STUCCO BAND PROFILE A	DOVETAIL, #SW1015
05	PAINTED CONCRETE OVERHANG	BLACK MAGIC, #SW6991
06	WALL PACK, REFER TO ELECTRICAL DRAWINGS	
07	CORNICE MOULDING AT FEATURE PARAPET	BLACK MAGIC, #SW6991
08	PAINTED H.M. DOOR	DOVETAIL, #SW1015
09	EXTERIOR DUAL HEIGHT WATER DRINKING FOUNTAIN	
10	BUILDING SIGNAGE	
11	DOWNSPOUT CONNECTED TO STORM SEWER	HIGH REFLECTIVE, #SW9178
12	PAINTED STUCCO	SKYLINE STEEL, #SW1015
13	PAINTED STUCCO	HIGH REFLECTIVE, #SW9178
14	PAINTED STUCCO	IN THE NAVY, #SW9178
15	PAINTED STUCCO	DOVETAIL, #SW1015
16	PAINTED CONCRETE COLUMN	DOVETAIL, #SW1015
17	PAINTED STUCCO BAND	HIGH REFLECTIVE, #SW9178
18	PAINTED CONCRETE OVERHANG	IN THE NAVY, #SW9178
19	BRICK VENEER	LIGHT GREY STACKED LEDGESTONE
20	SCORED STUCCO	WOOD GRAIN PATTERN AND COATED
21	PAINTED STEEL COLUMN	BLACK MAGIC, #SW6991
22	CORNICE MOULDING AT T.O. PARAPET	BLACK MAGIC, #SW6991
23	CORNICE MOULDING AT MID PARAPET	HIGH REFLECTIVE, #SW9178
24	PAINTED CONCRETE OVERHANG WITH GUTTER ATTACHED	BLACK MAGIC, #SW6991
25	DOWNSPOUT INSIDE COLUMN CONNECTED TO STORM SEWER	HIGH REFLECTIVE, #SW9178
26	DECORATIVE AWNING ARM	BLACK MAGIC, #SW6991
28	DOWNSPOUT CONNECTED TO STORM SEWER	BLACK MAGIC, #SW6991
29	PERIMETER FENCE (BY OTHER)	BY OTHER
30	ALUMINUM STAIR RAILING	CLEAR ANODIZED

OWNER



LOTIS<sup>®</sup>  
DEVELOPERS

ARCHITECT



ROBLING<sup>®</sup>  
ARCHITECTURE  
CONSTRUCTION  
AA24001115 EB24211 CGC1904240

101 WALKER AVE.  
GREENACRES, FL 33463  
T: 561-649-6705  
WWW.ROBLING.COM

CONSULTANT

PROJECT TITLE

LOTIS WELLINGTON  
DAYCARE FACILITY

PROJECT ADDRESS

400 SOLARO BOULEVARD  
WELLINGTON, FL 33414

SUBMITTAL HISTORY

No.	DATE	DESCRIPTION
-----	------	-------------

ROBLING ARCHITECTURE CONSTRUCTION HEREBY PRESERVES ITS COMMON LAW COPYRIGHT AND OTHER PROPERTY RIGHTS IN THESE PLANS, SPECIFICATIONS, ISSUES AND IDEAS. THESE PLANS, SPECIFICATIONS, AND IDEAS ARE NOT TO BE COPIED OR REPRODUCED IN ANY MANNER WITHOUT THE WRITTEN PERMISSION OF ROBLING ARCHITECTURE CONSTRUCTION.

© ROBLING ARCHITECTURE CONSTRUCTION, INC.

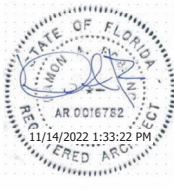

PROJECT NUMBER

456-19

SHEET TITLE

EXTERIOR ELEVATIONS

SHEET NUMBER

A2.00

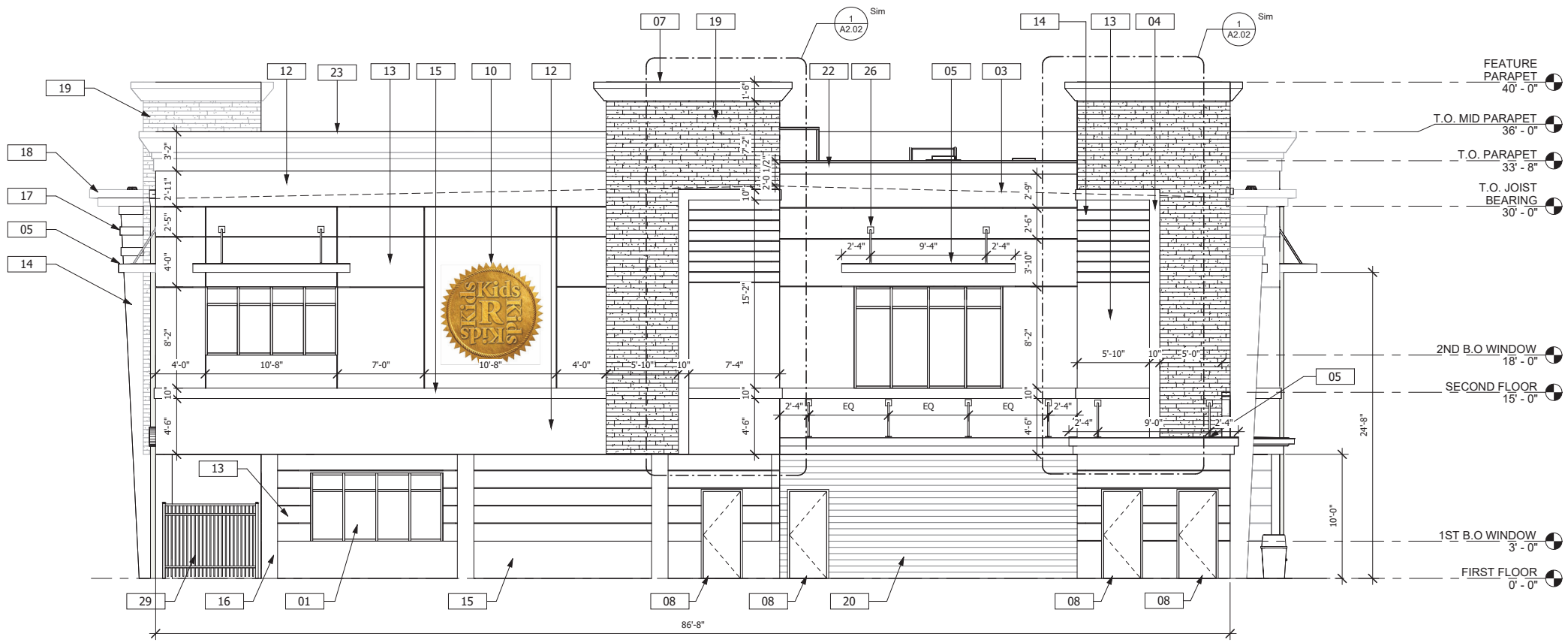

1 EAST ELEVATION  
3/16" = 1'-0"

## EXTERIOR ELEVATION NOTES:

- A. REFER TO SHEET A3.00 FOR FINISH MATERIAL LEGEND
- 8" CMU WALL  
5/8" STUCCO
- REVEAL ACCESSORY.  
REFER TO ELEVATIONS TO  
COORDINATE LOCATION
- CHANNEL SCREEN  
TO MATCH TO  
BUILDING
- ATTACHED EACH SIDE OF  
CHANNEL SCREEN (TYP.)  
PER MANUFACTURERS  
RECOMMENDATIONS

3 STUCCO REVEAL DETAIL  
3" = 1'-0"

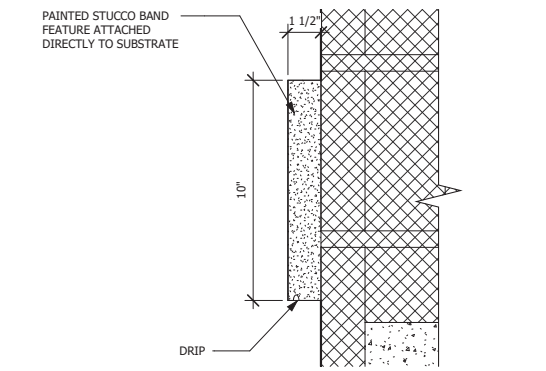

4 STUCCO BAND PROFILE A  
3" = 1'-0"

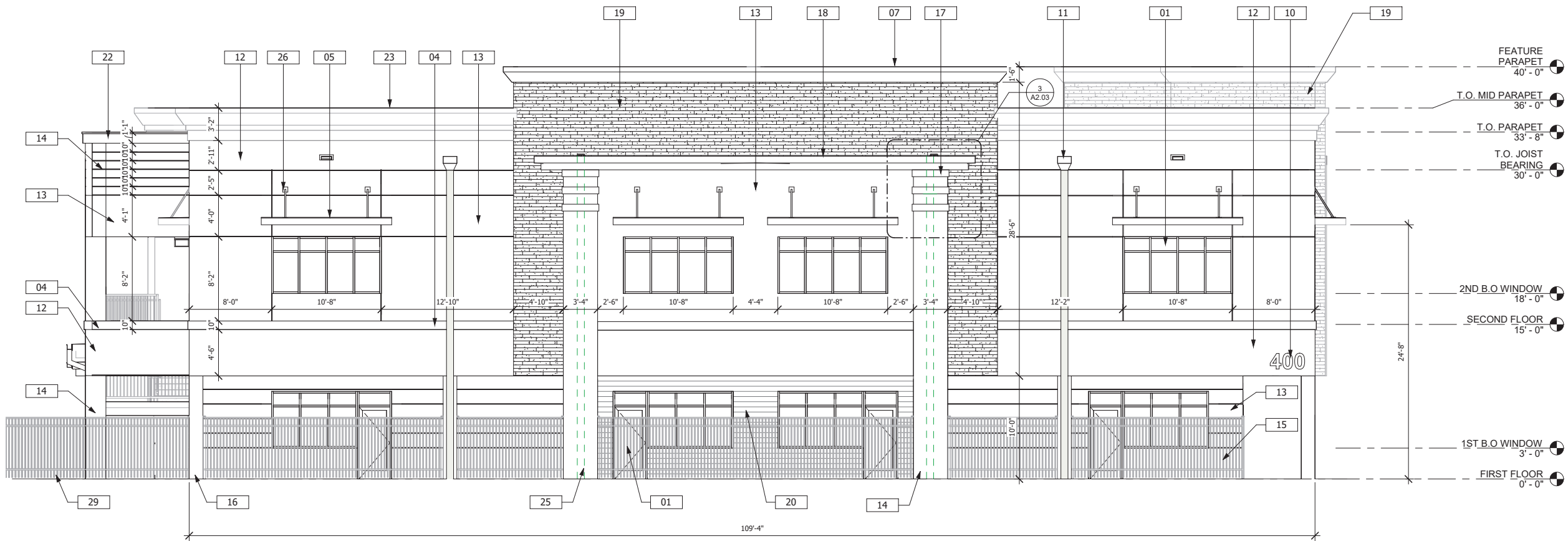

2 SOUTH ELEVATION  
3/16" = 1'-0"

OWNER

**LOTIS**  
DEVELOPERS

ARCHITECT

**ROBLING**  
ARCHITECTURE  
CONSTRUCTION

AA24001115 EB24211 CGC1904260

101 WALKER AVE.  
GREENACRES, FL 33463  
T: 561-649-6705  
WWW.ROBLING.COM

CONSULTANT

PROJECT TITLE

LOTIS WELLINGTON  
DAYCARE FACILITY

PROJECT ADDRESS

400 SOLARO BOULEVARD  
WELLINGTON, FL 33414

SUBMITTAL HISTORY

No.	DATE	DESCRIPTION
-----	------	-------------

ROBLING ARCHITECTURE CONSTRUCTION HEREBY  
PRESERVES ITS COMMON LAW COPYRIGHT AND  
OTHER PROPERTY RIGHTS IN THESE PLANS,  
SPECIFICATIONS, DESIGN AND IDEAS. THESE PLANS,  
SPECIFICATIONS, AND IDEAS ARE NOT TO BE COPIED  
OR REPRODUCED IN ANY MANNER WITHOUT THE  
WRITTEN PERMISSION OF ROBLING ARCHITECTURE  
CONSTRUCTION.

© ROBLING ARCHITECTURE  
CONSTRUCTION, INC.

STATE OF FLORIDA  
ARCHITECT  
AR 0016782  
11/14/2022 1:40:16 PM  
REGISTERED ARCHITECT

PROJECT NUMBER

456-19

SHEET TITLE

EXTERIOR ELEVATIONS

SHEET NUMBER

A2.01



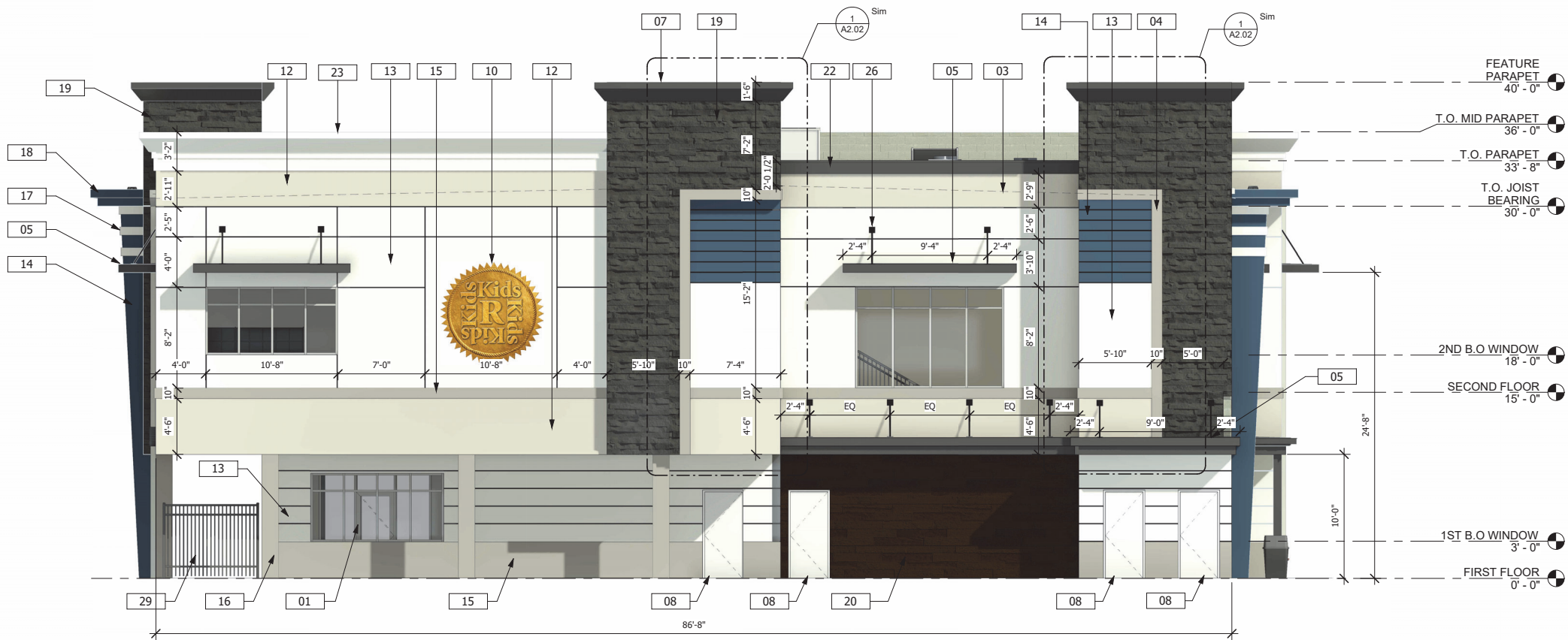

1 EAST ELEVATION  
3/16" = 1'-0"

## EXTERIOR ELEVATION NOTES:

A. REFER TO SHEET A3.00 FOR FINISH MATERIAL LEGEND

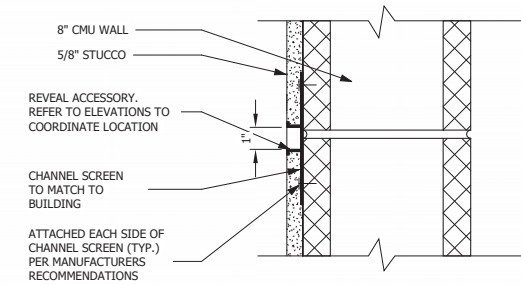

3 STUCCO REVEAL DETAIL  
3" = 1'-0"

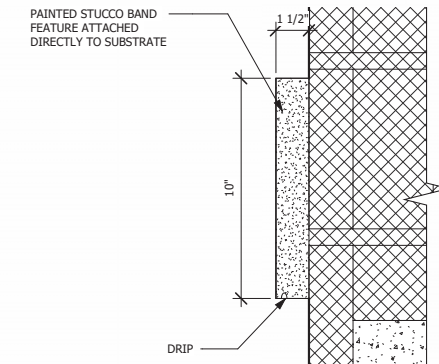

4 STUCCO BAND PROFILE A  
3" = 1'-0"



2 SOUTH ELEVATION  
3/16" = 1'-0"



ARCHITECT  
**ROBLING**  
ARCHITECTURE  
CONSTRUCTION  
AA24001115 EB24211 CGC1904240  
101 WALKER AVE.  
GREENACRES, FL 33463  
T: 561-649-6705  
WWW.ROBLING.COM

CONSULTANT

PROJECT TITLE  
LOTIS WELLINGTON  
DAYCARE FACILITY

PROJECT ADDRESS  
400 SOLARO BOULEVARD  
WELLINGTON, FL 33414

SUBMITTAL HISTORY  
No. DATE DESCRIPTION

ROBLING ARCHITECTURE CONSTRUCTION HEREBY PRESERVES ITS COMMON LAW COPYRIGHT AND OTHER PROPERTY RIGHTS IN THESE PLANS, SPECIFICATIONS, ISSUES AND IDEAS. THESE PLANS, SPECIFICATIONS, AND IDEAS ARE NOT TO BE COPIED OR REPRODUCED IN ANY MANNER WITHOUT THE WRITTEN PERMISSION OF ROBLING ARCHITECTURE CONSTRUCTION.

© ROBLING ARCHITECTURE  
CONSTRUCTION, INC.

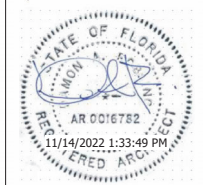

PROJECT NUMBER  
456-19

SHEET TITLE  
EXTERIOR ELEVATIONS

SHEET NUMBER  
A2.01

C:\Users\David\Documents\525-2021\_Daycare - 804-Arc-Isola - Correll\_L\_Daniel\A10.0.rvt  
PLOT BY: David Correll  
LAST PLOTTED: 10/21/2022 1:51:31 PM

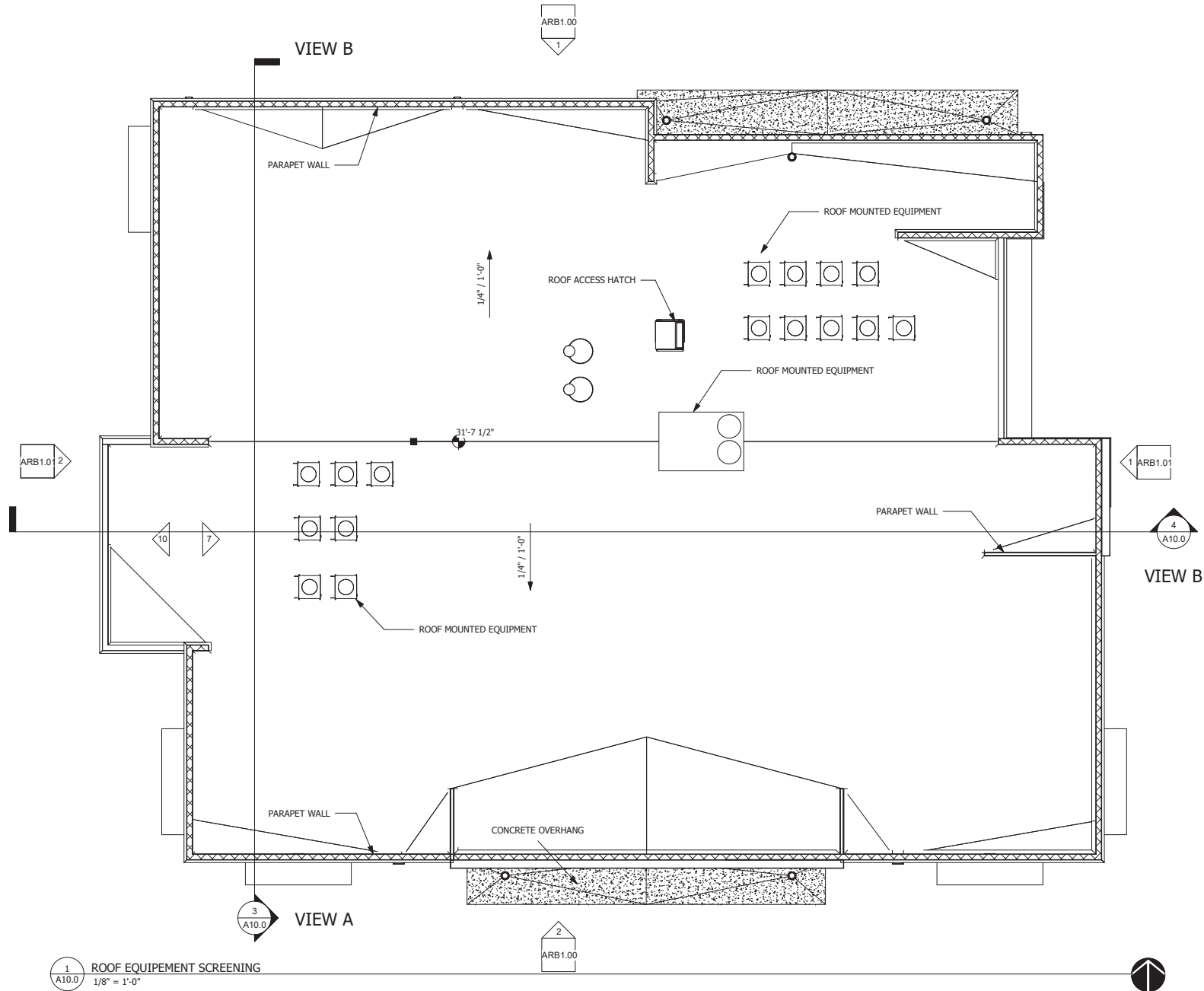

Village of Wellington City Ordinance Ch. 4 Development and Design Standards, Sec.6.4.1 – General Standards # 6. Mechanical equipment for residential and non-residential structures shall be located at least five feet back from the front plane of the principal structure and shall be **visually screened from the road**. Equipment above ground may use hedging and fencing. Equipment located on a roof shall be screened with a parapet or enclosure that aesthetically blends the equipment with the building.

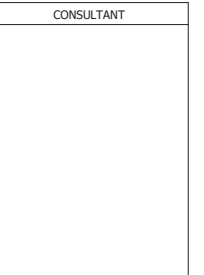
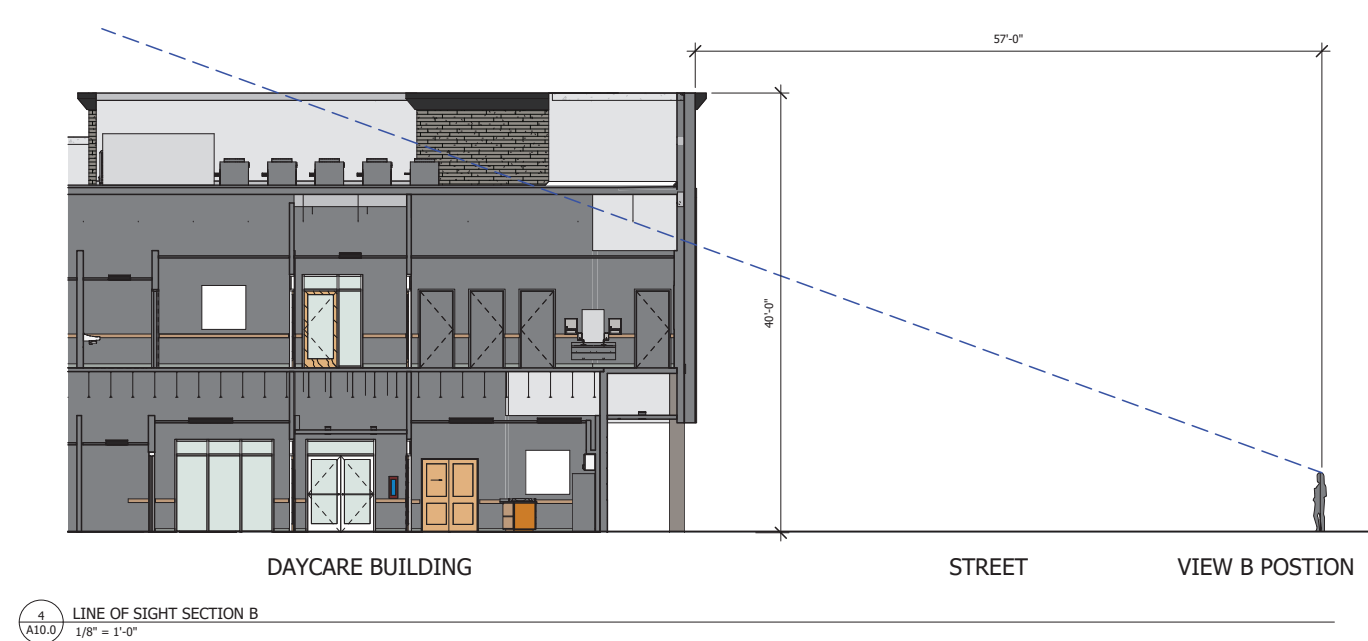
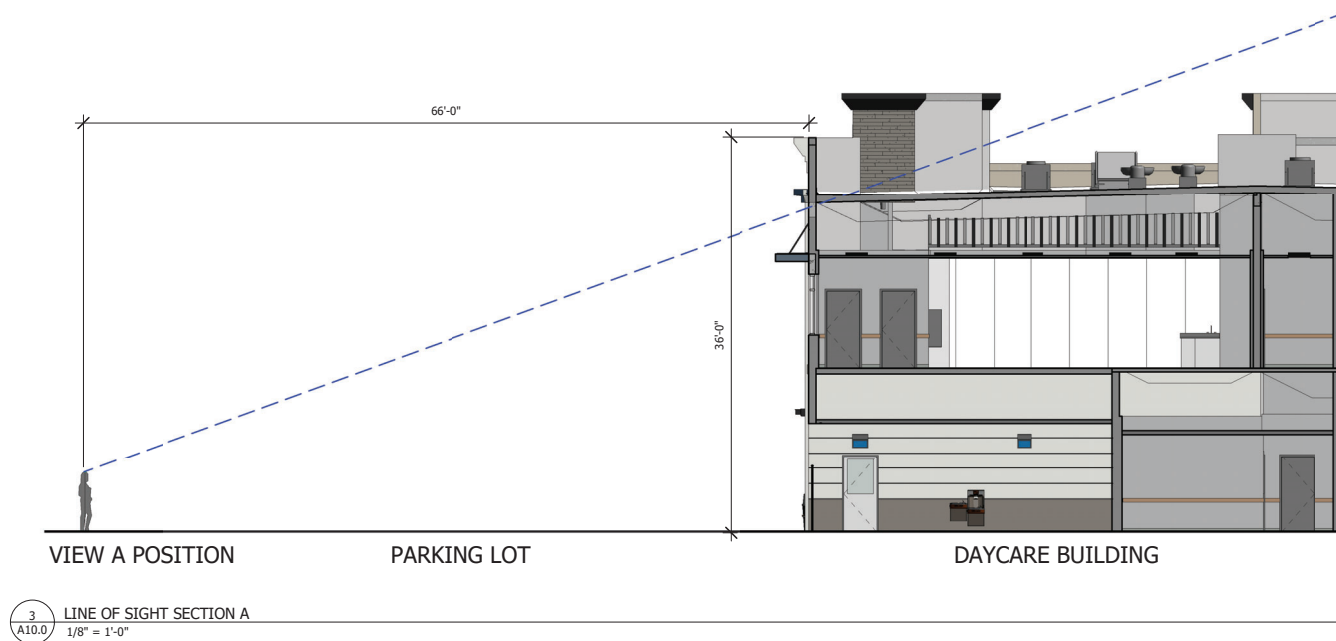
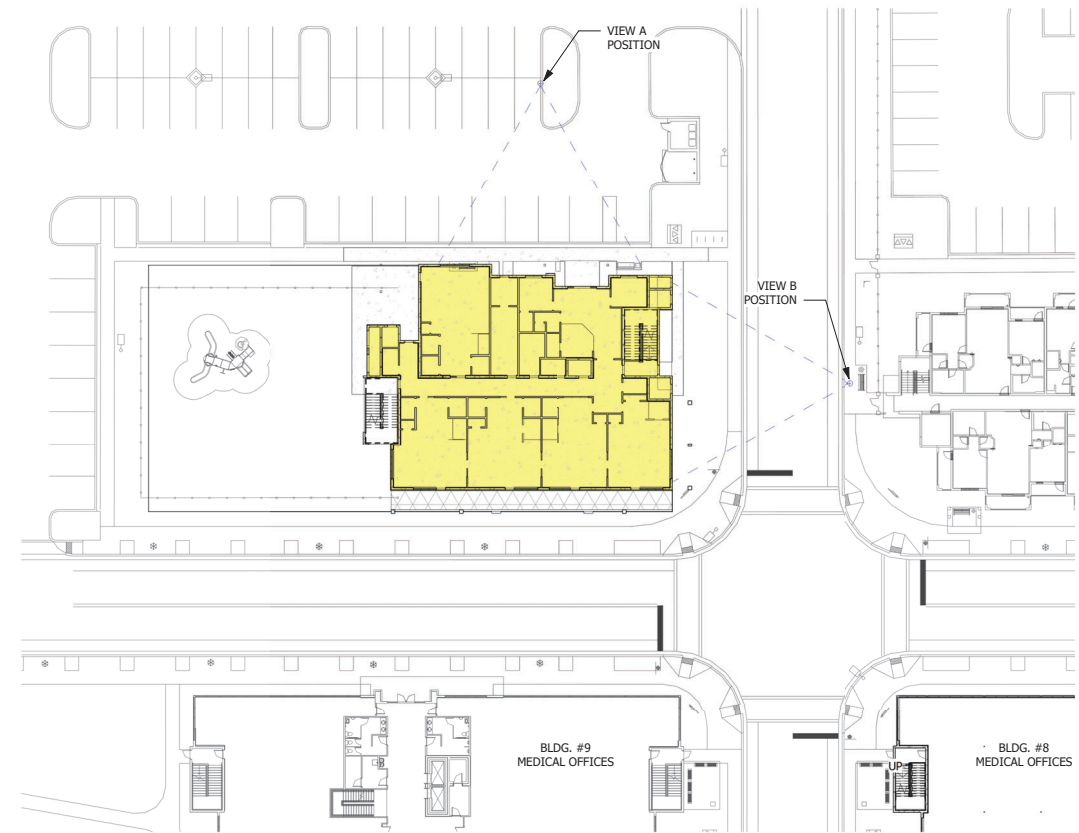

PROJECT TITLE

LOTIS WELLINGTON  
DAYCARE FACILITY

PROJECT ADDRESS

400 SOLARO BOULEVARD  
WELLINGTON FL 33414

SUBMITTAL HISTORY

No.	DATE	DESCRIPTION
-----	------	-------------

ROBLING ARCHITECTURE CONSTRUCTION HEREBY PRESERVES ITS COMMON LAW COPYRIGHT AND OTHER PROPERTY RIGHTS IN THESE PLANS, SPECIFICATIONS, DESIGN AND IDEAS. THESE PLANS, SPECIFICATIONS, AND IDEAS ARE NOT TO BE COPIED OR REPRODUCED IN ANY MANNER WITHOUT THE WRITTEN PERMISSION OF ROBLING ARCHITECTURE CONSTRUCTION.

© ROBLING ARCHITECTURE  
CONSTRUCTION, INC.

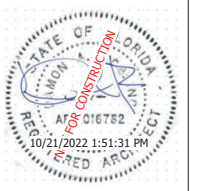

PROJECT NUMBER

525 - 2021

SHEET TITLE

ROOF EQUIPMENT  
SCREENING

SHEET NUMBER

A10.0