

ORDINANCE NO. 2016-16

AN ORDINANCE OF WELLINGTON, FLORIDA'S COUNCIL, APPROVING A COMPREHENSIVE PLAN AMENDMENT [PETITION NUMBER 16-058(2016-021 CPA3)] TO AMEND THE FUTURE LAND USE MAP DESIGNATION FOR CERTAIN PROPERTY KNOWN AS WINDING TRAILS OF THE LANDINGS AT WELLINGTON PUD, TOTALING 65.45 ACRES, MORE OR LESS, LOCATED ON THE NORTH EAST CORNER OF AEROCUB DRIVE AND GREENBRIAR BOULEVARD, AS MORE SPECIFICALLY DESCRIBED HEREIN, FROM COMMERCIAL RECREATION TO RESIDENTIAL B (.1 DU/AC TO 1 DU/AC); TO EXTEND THE BOUNDARIES OF THE EQUESTRIAN PRESERVE AREA TO ENCOMPASS WINDING TRAILS OF THE LANDINGS AT WELLINGTON PUD; TO ADD THE PUBLIC AND PRIVATE BRIDLE TRAILS WITHIN WINDING TRAILS OF THE LANDINGS AT WELLINGTON PUD TO THE EQUESTRIAN TRAILS MASTER PLAN MAP AND THE EQUESTRIAN CIRCULATION MAP WITHIN THE EQUESTRIAN PRESERVATION ELEMENT; PROVIDING A CONFLICTS CLAUSE; PROVIDING A SEVERABILITY CLAUSE; AND PROVIDING AN EFFECTIVE DATE.

WHEREAS, the Wellington, Florida Council, pursuant to the authority in Chapter 163, Florida Statutes, is authorized and empowered to consider changes to its Comprehensive Plan; and

WHEREAS, the goal of the Equestrian Preserve area is to ensure the preservation and protection of the neighborhoods which comprise this area, the equestrian industry and the rural lifestyle; and

WHEREAS, the Residential B Future Land Use Map designation will provide for ranchette type lots with a low density of up to one (1) dwelling unit per acre which are suitable for equestrian type residential development; and

WHEREAS, the Winding Trails of The Landings at Wellington PUD will provide for public and private trails which will be included on the Equestrian Trails Map within the Equestrian Preservation Element; and

WHEREAS, The Equestrian Preserve Committee recommended _____ of the Comprehensive Plan Amendment to modify the Future Land Use Map and the Equestrian Trails Maps at the September 7, 2016 meeting with a _____ vote (____); and

WHEREAS, the Planning, Zoning and Adjustment Board, sitting as the Local Planning Agency, after notice and public hearing on September 14, 2016, recommended _____ of the Comprehensive Plan Amendment to modify the

Future Land Use Map and the Equestrian Trails Map with a _____ vote (-); and

WHEREAS, the Village Council has taken the recommendations from the Petitioner, Equestrian Preserve Committee, Local Planning Agency, Wellington staff and the comments from the public into consideration when considering the amendments to the Comprehensive Plan that are the subject of this Ordinance; and

WHEREAS, the Village Council, after notice and public hearing, voted to transmit this proposed amendment to the Florida Department of Economic Opportunity and complied with applicable provisions of the Florida Statutes governing amendments of local Comprehensive Plans.

NOW, THEREFORE, BE IT ORDAINED BY THE COUNCIL OF WELLINGTON, FLORIDA, THAT:

SECTION 1: The Wellington Comprehensive Plan Future Land Use Map designation for the property described in Exhibit A, Winding Trails of The Landings at Wellington PUD, is hereby designated as Residential “B”.

SECTION 2: The boundary of the Equestrian Preserve Area is hereby modified to include the property describe in Exhibit A, Winding Trails of The Landings at Wellington PUD.

SECTION 3: The Manager is hereby directed to amend the Wellington Future Land Use Map (Exhibit B) to include the site specific Future Land Use Map designation for the property as described in Exhibit A, including an adopted date and ordinance number in accordance with this Ordinance, and to extend the boundary of the Equestrian Preserve Area.

SECTION 4: The Manager is hereby directed to amend the Equestrian Trails Master Plan Map (Exhibit C) and the Equestrian Circulation Plan (Exhibit D) to include the public bridle trail within Winding Trails of The Landings at Wellington PUD.

SECTION 5: The Manager is hereby authorized and directed to transmit this Comprehensive Plan amendment to the Florida Department of Economic Opportunity pursuant to Chapter 163 Florida Statutes.

SECTION 6: Should any section paragraph, sentence, clause, or phrase of this Ordinance be declared by a court of competent jurisdiction to be invalid, such decision shall not affect the validity of this Ordinance as a whole or any portion or part thereof, other than the part to be declared invalid.

SECTION 7: Should any section, paragraph, sentence, clause, or phrase of this Ordinance conflict with any section, paragraph, clause or phrase of any prior Wellington Ordinance, Resolution, or Municipal Code provision; then in that event the provisions of this Ordinance shall prevail to the extent of such conflict.

SECTION 8: The effective date of this Comprehensive Plan Amendment shall be 31 days after adoption by the Council, if there has not been a compliance challenge with the Division of Administrative Hearings. If the ordinance is challenged within 30 days after adoption, the ordinance shall not become effective until the state land planning agency or the Administrative Commission, respectively, issues a final order determining the amendment to be in compliance.

PASSED this ____ day of _____ 2016, upon first reading.

PASSED AND ADOPTED this ____ day of _____ 2016, on second and final reading.

WELLINGTON

	FOR	AGAINST
BY: _____ Anne Gerwig, Mayor	_____	_____
_____ John T. McGovern, Vice Mayor	_____	_____
_____ Michael Drahos, Councilman	_____	_____
_____ Michael J. Napoleone, Councilman	_____	_____
_____ Tanya Siskind, Councilwoman	_____	_____

ATTEST:

BY: _____
Rachel Callovi, Clerk

**APPROVED AS TO FORM AND
LEGAL SUFFICIENCY**

BY: _____
Laurie Cohen, Village Attorney

Exhibit A
Legal Description

A PARCEL OF LAND BEING PORTIONS OF PARCEL F, J, K, M AND T OF LAKEFIELD OF THE LANDINGS AT WELLINGTON P.U.D. – PLAT 2A, AS RECORDED IN PLAT BOOK 64, PAGES 97-105, PUBLIC RECORDS OF PALM BEACH COUNTY, FLORIDA; TOGETHER WITH PARCELS D, E, F AND G, OF LAKEFIELD OF THE LANDINGS AT WELLINGTON P.U.D. – PLAT 2B, AS RECORDED IN PLAT BOOK 63, PAGES 27-31, OF THE PUBLIC RECORDS OF PALM BEACH COUNTY, FLORIDA, SAID PARCELS LYING IN A PORTION OF SECTION 18, TOWNSHIP 44 SOUTH, RANGE 41 EAST, PALM BEACH COUNTY, FLORIDA BEING MORE PARTICULARLY DESCRIBED AS FOLLOWS:

COMMENCING AT THE NORTHWEST CORNER OF SAID SECTION 18, TOWNSHIP 44 SOUTH, RANGE 41 EAST; THENCE BEARING S 89°45'01" E ALONG THE NORTH LINE OF SECTION 18, A DISTANCE OF 3163.63 FEET; THENCE DEPARTING SAID SECTION LINE BEARING S 00°14'59" W, A DISTANCE OF 242.46 FEET TO A POINT ON THE EASTERLY RIGHT-OF-WAY LINE OF AERO CLUB DRIVE AS SHOWN IN PLAT BOOK 53, PAGES 159-160, OF THE PUBLIC RECORDS OF PALM BEACH COUNTY, FLORIDA AND THE WEST LINE OF PARCEL J OF SAID PLAT OF LAKEFIELD OF THE LANDINGS AT WELLINGTON P.U.D. – PLAT 2A AND TO THE **POINT OF BEGINNING**; THENCE BEARING N 68°00'00" E, A DISTANCE OF 375.01 FEET TO A POINT ON THE WESTERLY RIGHT-OF-WAY LINE OF COUNTRY GOLF DRIVE AS SHOWN ON SAID PLAT OF LAKEFIELD OF THE LANDINGS AT WELLINGTON P.U.D. – PLAT 2A; THENCE BEARING S 22°00'00" E ALONG SAID RIGHT-OF-WAY, A DISTANCE OF 567.23 FEET TO A POINT OF CURVATURE; THENCE ALONG SAID RIGHT-OF-WAY AND THE ARC OF A CURVE TO THE LEFT, HAVING A RADIUS OF 1625.00 FEET AND A DELTA ANGLE OF 17° 12' 03", A DISTANCE OF 487.84 FEET TO A POINT OF TANGENCY; THENCE BEARING S 39°12'03" E ALONG SAID RIGHT-OF-WAY, A DISTANCE OF 97.09 FEET TO A POINT OF CURVATURE; THENCE ALONG SAID RIGHT-OF-WAY AND THE ARC OF A CURVE TO THE RIGHT, HAVING A RADIUS OF 775.00 FEET AND A DELTA ANGLE OF 20° 56' 55", A DISTANCE OF 283.36 FEET TO A NON TANGENT POINT; THENCE BEARING S 32°18'14" W ALONG SAID RIGHT-OF-WAY, A DISTANCE OF 13.01 FEET TO A POINT ON A NON TANGENT CURVE; THENCE ALONG THE ARC OF A CURVE TO THE LEFT AND ALONG THE EASTERLY LINE OF LOT 100A OF THE PLAT OF LAKEFIELD OF THE LANDINGS AT WELLINGTON P.U.D. – PLAT 2A REPLAT AS RECORDED IN PLAT BOOK 80, PAGE 131-136, OF THE PUBLIC RECORDS OF PALM BEACH COUNTY, FLORIDA,, HAVING A RADIUS OF 765.00 FEET, A DELTA ANGLE OF 08° 08' 23", AND WHOSE LONG CHORD BEARS N 21°42'10" W, A DISTANCE OF 108.68 FEET TO A POINT OF NON TANGENCY; THE FOLLOWING EIGHT COURSES BEING COINCIDENT WITH SAID PLAT OF LAKEFIELD OF THE LANDINGS AT WELLINGTON P.U.D. – PLAT 2A REPLAT; THENCE BEARING S 83°30'07" W, A DISTANCE OF 55.61 FEET ; THENCE BEARING N 86°57'58" W, A DISTANCE OF 247.90 FEET TO A NON TANGENT CURVE; THENCE ALONG THE ARC OF A CURVE TO THE LEFT, HAVING A RADIUS OF 2.00 FEET, A DELTA ANGLE OF 43° 42' 45" AND WHOSE LONG

CHORD BEARS S 11°10'52" W, A DISTANCE OF 1.53 FEET TO A POINT OF REVERSE CURVATURE; THENCE ALONG THE ARC OF A CURVE TO THE RIGHT, HAVING A RADIUS OF 164.69 FEET, A DELTA ANGLE OF 13° 42' 40" AND WHOSE LONG CHORD BEARS S 3°49'11" E, A DISTANCE OF 39.41 FEET TO A POINT OF TANGENCY ; THENCE BEARING S 3°02'09" W, A DISTANCE OF 259.48 FEET ; THENCE BEARING S 86°57'50" E, A DISTANCE OF 298.50 FEET TO A POINT OF NON TANGENCY; THENCE ALONG THE ARC OF A CURVE TO THE RIGHT, HAVING A RADIUS OF 525.00 FEET, A DELTA ANGLE OF 31° 06' 33", AND WHOSE LONG CHORD BEARS S 00°29'49" E, A DISTANCE OF 285.05 FEET TO A NON TANGENT POINT; THENCE BEARING S 74°56'32 E, A DISTANCE OF 125.00 FEET TO A POINT ON THE WESTERLY RIGHT-OF-WAY LINE OF COUNTRY GOLF DRIVE AND TO A NON TANGENT POINT ON A CURVE ; THENCE ALONG THE ARC OF A CURVE TO THE RIGHT AND SAID RIGHT-OF-WAY HAVING A RADIUS OF 650.00 FEET, A DELTA ANGLE OF 14° 58' 56", AND WHOSE LONG CHORD BEARS S 22°32'55" W, A DISTANCE OF 169.97 FEET TO A POINT OF NON TANGENCY; THENCE BEARING S 74°11'47" W ALONG SAID RIGHT-OF-WAY, A DISTANCE OF 14.48 FEET TO A POINT ON A NON TANGENT CURVE; THENCE ALONG THE ARC OF A CURVE TO THE LEFT AND ALONG THE EASTERLY LINE OF LOT 82A OF THE PLAT OF LAKEFIELD OF THE LANDINGS AT WELLINGTON P.U.D. – PLAT 2A REPLAT , HAVING A RADIUS OF 640.00 FEET, A DELTA ANGLE OF 09° 56' 31", AND WHOSE LONG CHORD BEARS N 25°59'57" E, A DISTANCE OF 111.05 FEET; THE FOLLOWING SIXTEEN COURSES BEING COINCIDENT WITH SAID PLAT OF LAKEFIELD OF THE LANDINGS AT WELLINGTON P.U.D. – PLAT 2A REPLAT; THENCE BEARING N 61°38'51" W, A DISTANCE OF 449.87 FEET ; THENCE BEARING S 28°21'09" W, A DISTANCE OF 175.01 FEET TO A NON TANGENT POINT; THENCE ALONG THE ARC OF A CURVE TO THE LEFT, HAVING A RADIUS OF 50.00 FEET, A DELTA ANGLE OF 04° 48' 29", AND WHOSE LONG CHORD BEARS S 25°57'18"W, A DISTANCE OF 4.20 FEET TO A POINT OF NON TANGENCY; THENCE BEARING S 23°32'40" W, A DISTANCE OF 67.96 FEET TO A POINT OF CURVATURE; THENCE ALONG THE ARC OF A CURVE TO THE LEFT, HAVING A RADIUS OF 25.00 FEET, A DELTA ANGLE OF 40° 11' 32", A DISTANCE OF 17.54 FEET TO A POINT OF TANGENCY; THENCE BEARING S 16°38'52" E, A DISTANCE OF 86.33 FEET TO A POINT OF CURVATURE; THENCE ALONG THE ARC OF A CURVE TO THE LEFT, HAVING A RADIUS OF 5.00 FEET, A DELTA ANGLE OF 44° 59' 59", A DISTANCE OF 3.93 FEET TO A POINT OF TANGENCY; THENCE BEARING S 61°38'51" E, A DISTANCE OF 79.00 FEET TO A POINT OF CURVATURE; THENCE ALONG THE ARC OF A CURVE TO THE LEFT, HAVING A RADIUS OF 5.00 FEET, A DELTA ANGLE OF 45° 00' 01", A DISTANCE OF 3.93 FEET TO A POINT OF TANGENCY; THENCE BEARING N 73°21'08" E, A DISTANCE OF 14.64 FEET TO A POINT OF CURVATURE; THENCE ALONG THE ARC OF A CURVE TO THE RIGHT, HAVING A RADIUS OF 45.00 FEET, A DELTA ANGLE OF 45° 00' 01", A DISTANCE OF 35.34 FEET TO A POINT OF TANGENCY; THENCE BEARING S 61°38'51" E , A DISTANCE OF 25.33 FEET TO A POINT OF CURVATURE; THENCE ALONG THE ARC OF A CURVE TO THE RIGHT, HAVING A RADIUS OF 95.00 FEET, A DELTA ANGLE OF 86° 58' 37", A DISTANCE OF 144.21 FEET TO A POINT OF REVERSE CURVATURE; THENCE ALONG THE ARC OF A CURVE TO THE LEFT, HAVING A RADIUS OF 1050.00 FEET, A DELTA ANGLE OF 24° 42'38",

A DISTANCE OF 452.84 FEET TO A NON TANGENT POINT; THENCE BEARING S 89°22'52" E ALONG THE SOUTH LINE OF TRACT R-2 OF SAID PLAT OF LAKEFIELD OF THE LANDINGS AT WELLINGTON P.U.D. – PLAT 2A REPLAT, A DISTANCE OF 49.08 FEET; THENCE BEARING S 60°39'00" E DEPARTING SAID TRACT LINE, A DISTANCE OF 41.25 FEET; THENCE BEARING S 89°23'04" E, A DISTANCE OF 39.97 FEET TO A POINT ON A NON TANGENT CURVE; THENCE ALONG THE ARC OF A CURVE TO THE LEFT AND WESTERLY RIGHT-OF-WAY LINE OF SAID COUNTRY GOLF DRIVE, HAVING A RADIUS OF 925.00 FEET, A DELTA ANGLE OF 00° 54' 19", AND WHOSE LONG CHORD BEARS S 1°03'43" E, A DISTANCE OF 14.61 FEET TO A POINT OF NON TANGENCY; THENCE BEARING S 88°29'07" W ALONG THE NORTH LINE OF A PORTION OF LOT 56A OF SAID PLAT OF LAKEFIELD OF THE LANDINGS AT WELLINGTON P.U.D. – PLAT 2A REPLAT, A DISTANCE OF 66.45 FEET; THENCE BEARING N 62°25'32" W DEPARTING SAID LOT LINE, A DISTANCE OF 42.86 FEET; THENCE BEARING S 89°38'45" W, A DISTANCE OF 20.89 FEET TO A NON TANGENT POINT; THENCE ALONG THE ARC OF A CURVE TO THE LEFT AND REAR LOT LINES OF LOTS 49A -56A OF SAID PLAT OF LAKEFIELD OF THE LANDINGS AT WELLINGTON P.U.D. – PLAT 2A REPLAT AND EASTERLY LINE OF PARCEL T OF SAID PLAT OF LAKEFIELD OF THE LANDINGS AT WELLINGTON P.U.D. – PLAT 2A, HAVING A RADIUS OF 1050.00 FEET, A DELTA ANGLE OF 25° 33' 28", AND WHOSE LONG CHORD BEARS S 13°08'01" E , A DISTANCE OF 468.37 FEET TO THE SOUTHWESTERLY CORNER OF TRACT R-1 OF SAID PLAT OF LAKEFIELD OF THE LANDINGS AT WELLINGTON P.U.D. – PLAT 2A REPLAT; THENCE BEARING N 64°05'16" E ALONG THE SOUTHERLY LINE OF SAID TRACT R-1, A DISTANCE OF 125.00 FEET TO A POINT ON THE WESTERLY RIGHT-OF-WAY OF SAID COUNTRY GOLF DRIVE AND TO A NON TANGENT POINT; THENCE ALONG THE ARC OF A CURVE TO THE LEFT AND SAID RIGHT-OF-WAY LINE, HAVING A RADIUS OF 925.00 FEET, A DELTA ANGLE OF 00° 30' 27", AND WHOSE LONG CHORD BEARS S 26°09'57" E, A DISTANCE OF 8.19 FEET TO A POINT OF TANGENCY; THENCE BEARING S 26°25'09"E ALONG SAID RIGHT-OF-WAY, A DISTANCE OF 5.84 FEET; THENCE BEARING S 63°34'51" W ALONG THE NORTHERLY LINE OF LOT 100 OF SAID PLAT OF PLAT OF LAKEFIELD OF THE LANDINGS AT WELLINGTON P.U.D. – PLAT 2A, A DISTANCE OF 120.00 FEET; THE FOLLOWING SIXTEEN COURSES BEING COINCIDENT WITH PARCEL G OF SAID PLAT OF LAKEFIELD OF THE LANDINGS AT WELLINGTON P.U.D. – PLAT 2B; THENCE BEARING S 26°25'09" E, A DISTANCE OF 145.61 FEET TO A POINT OF CURVATURE; THENCE ALONG THE ARC OF A CURVE TO THE RIGHT, HAVING A RADIUS OF 380.00 FEET, A DELTA ANGLE OF 89° 35' 31", A DISTANCE OF 594.20 FEET TO A POINT OF TANGENCY; THENCE BEARING S 63°10'22" W, A DISTANCE OF 59.65 FEET TO A POINT OF CURVATURE; THENCE ALONG THE ARC OF A CURVE TO THE RIGHT, HAVING A RADIUS OF 830.00 FEET, A DELTA ANGLE OF 11° 21' 14", A DISTANCE OF 164.48 FEET TO A NON TANGENT POINT; THENCE BEARING S 15°28'25" E, A DISTANCE OF 120.00 FEET; THENCE BEARING N 60°24'37" W, A DISTANCE OF 35.39 FEET; THENCE BEARING N 15°20'51" W, A DISTANCE OF 229.70 FEET TO A POINT OF CURVATURE ; THENCE ALONG THE ARC OF A CURVE TO THE RIGHT, HAVING A RADIUS OF 125.00 FEET, A DELTA ANGLE OF 44° 59' 52", A DISTANCE OF 98.17 FEET TO A POINT OF TANGENCY; THENCE BEARING N 29°39'01" E, A DISTANCE

OF 41.43 FEET; THENCE BEARING S 60°20'59" E, A DISTANCE OF 120.00 FEET; THENCE BEARING N 29°39'01" E, A DISTANCE OF 125.54 FEET TO A POINT OF CURVATURE; THENCE ALONG THE ARC OF A CURVE TO THE LEFT, HAVING A RADIUS OF 420.00 FEET, A DELTA ANGLE OF 57° 34' 22", A DISTANCE OF 422.03 FEET TO A POINT OF REVERSE CURVATURE; THENCE ALONG THE ARC OF A CURVE TO THE RIGHT, HAVING A RADIUS OF 75.00 FEET, A DELTA ANGLE OF 13° 19' 43", A DISTANCE OF 17.45 FEET TO A POINT OF REVERSE CURVATURE; THENCE ALONG THE ARC OF A CURVE TO THE LEFT, HAVING A RADIUS OF 170.00 FEET, A DELTA ANGLE OF 37° 36' 38", A DISTANCE OF 111.59 FEET TO A POINT OF REVERSE CURVATURE; THENCE ALONG THE ARC OF A CURVE TO THE RIGHT, HAVING A RADIUS OF 75.00 FEET, A DELTA ANGLE OF 20° 09' 11", A DISTANCE OF 26.38 FEET TO A POINT OF TANGENCY; THENCE BEARING N 32°03'04"W, A DISTANCE OF 89.49 FEET TO A NON TANGENT POINT AND TO A POINT ON THE EASTERLY LINE OF PARCEL D OF SAID PLAT OF LAKEFIELD OF THE LANDINGS AT WELLINGTON P.U.D. – PLAT 2B; THENCE ALONG THE ARC OF A CURVE TO THE RIGHT AND SAID PARCEL D, HAVING A RADIUS OF 200.00 FEET, A DELTA ANGLE OF 43° 27' 40", AND WHOSE LONG CHORD BEARS S 36°13'06" W, A DISTANCE OF 151.71 FEET TO A POINT OF TANGENCY; THE FOLLOWING NINE COURSES BEING COINCIDENT WITH THE EASTERLY LINE OF SAID PARCEL D, OF THE PLAT OF LAKEFIELD OF THE LANDINGS AT WELLINGTON P.U.D. – PLAT 2B; THENCE BEARING S 57°56'56" W, A DISTANCE OF 138.61 FEET TO A POINT OF CURVATURE; THENCE ALONG THE ARC OF A CURVE TO THE LEFT, HAVING A RADIUS OF 2.00 FEET, A DELTA ANGLE OF 50° 21' 41", A DISTANCE OF 1.76 FEET TO A POINT OF TANGENCY; THENCE BEARING S 7°35'15" W, A DISTANCE OF 12.84 FEET TO A POINT OF CURVATURE; THENCE ALONG THE ARC OF A CURVE TO THE LEFT, HAVING A RADIUS OF 170.00 FEET, A DELTA ANGLE OF 55° 06' 54", A DISTANCE OF 163.53 FEET TO A POINT OF REVERSE CURVATURE; THENCE ALONG THE ARC OF A CURVE TO THE RIGHT, HAVING A RADIUS OF 100.00 FEET, A DELTA ANGLE OF 77° 10' 40", A DISTANCE OF 134.70 FEET TO A POINT OF TANGENCY; THENCE BEARING S 29°39'01" W, A DISTANCE OF 150.58 FEET TO A POINT OF CURVATURE; THENCE ALONG THE ARC OF A CURVE TO THE LEFT, HAVING A RADIUS OF 295.00 FEET, A DELTA ANGLE OF 20° 38' 49", A DISTANCE OF 106.31 FEET TO A POINT OF REVERSE CURVATURE; THENCE ALONG THE ARC OF A CURVE TO THE RIGHT, HAVING A RADIUS OF 45.00 FEET, A DELTA ANGLE OF 53° 55' 59", A DISTANCE OF 42.36 FEET TO A POINT ON THE EASTERLY LINE OF PARCEL F OF SAID PLAT OF LAKEFIELD OF THE LANDINGS AT WELLINGTON P.U.D. – PLAT 2B; THE FOLLOWING ELEVEN COURSES BEING COINCIDENT WITH SAID PARCEL F; THENCE BEARING S 27°03'49" E, A DISTANCE OF 47.98 FEET TO A NON TANGENT POINT; THENCE ALONG THE ARC OF A CURVE TO THE LEFT, HAVING A RADIUS OF 295.00 FEET, A DELTA ANGLE OF 09° 35' 28", AND WHOSE LONG CHORD BEARS S 10°33'07' E, A DISTANCE OF 49.38 FEET TO A POINT OF TANGENCY; THENCE BEARING S 15°20'51" E, A DISTANCE OF 101.58 FEET; THENCE BEARING N 74°39'09" E, A DISTANCE OF 120.00 FEET; THENCE BEARING S 15°20'51" E, A DISTANCE OF 123.20 FEET; THENCE BEARING S 31°59'54" W, A DISTANCE OF 36.77 FEET; THENCE BEARING S 79°20'39" W, A DISTANCE OF 2.78 FEET; THENCE BEARING N 10°39'21" W, A DISTANCE OF

120.00 FEET; THENCE BEARING S 79°20'39" W, A DISTANCE OF 198.61 FEET TO A POINT OF CURVATURE; THENCE ALONG THE ARC OF A CURVE TO THE RIGHT, HAVING A RADIUS OF 100.00 FEET, A DELTA ANGLE OF 15° 38' 33", A DISTANCE OF 27.30 FEET TO A POINT OF REVERSE CURVATURE; THENCE ALONG THE ARC OF A CURVE TO THE LEFT, HAVING A RADIUS OF 170.00 FEET, A DELTA ANGLE OF 26° 14' 20", A DISTANCE OF 77.85 FEET TO A POINT AT THE INTERSECTION OF THE EASTERLY LINE OF PARCEL E AND THE NORTH LINE OF LOT 42 OF SAID PLAT OF LAKEFIELD OF THE LANDINGS AT WELLINGTON P.U.D. – PLAT 2B; THE FOLLOWING THIRTEEN COURSES BEING COINCIDENT WITH SAID PARCEL E; THENCE CONTINUE ALONG THE ARC OF A CURVE TO THE LEFT, HAVING A RADIUS OF 170.00 FEET, A DELTA ANGLE OF 13° 25' 03", AND WHOSE LONG CHORD BEARS S 62°03'32" W, A DISTANCE OF 39.81 FEET TO A NON TANGENT CURVE; THENCE ALONG THE ARC OF A CURVE TO THE RIGHT, HAVING A RADIUS OF 95.00 FEET, A DELTA ANGLE OF 32° 57' 22", AND WHOSE LONG CHORD BEARS S 62°51'58" W, A DISTANCE OF 54.64 FEET TO A POINT OF TANGENCY; THENCE BEARING S 79°20'39" W, A DISTANCE OF 55.73 FEET TO A POINT OF CURVATURE; THENCE ALONG THE ARC OF A CURVE TO THE LEFT, HAVING A RADIUS OF 2.00 FEET, A DELTA ANGLE OF 90° 00' 00", A DISTANCE OF 3.14 FEET TO A POINT OF TANGENCY; THENCE BEARING S 10°39'21" E, A DISTANCE OF 276.00 FEET TO A POINT OF CURVATURE; THENCE ALONG THE ARC OF A CURVE TO THE LEFT, HAVING A RADIUS OF 2.00 FEET, A DELTA ANGLE OF 90° 00' 00", A DISTANCE OF 3.14 FEET; THENCE BEARING N 79°20'39" E, A DISTANCE OF 41.31 FEET TO A POINT OF CURVATURE; THENCE ALONG THE ARC OF A CURVE TO THE RIGHT, HAVING A RADIUS OF 150.00 FEET, A DELTA ANGLE OF 25° 00' 28", A DISTANCE OF 65.47 FEET TO A POINT OF REVERSE CURVATURE; THENCE ALONG THE ARC OF A CURVE TO THE LEFT, HAVING A RADIUS OF 170.00 FEET, A DELTA ANGLE OF 51° 53' 45", A DISTANCE OF 153.98 FEET TO A POINT OF REVERSE CURVATURE; THENCE ALONG THE ARC OF A CURVE TO THE RIGHT, HAVING A RADIUS OF 200.00 FEET, A DELTA ANGLE OF 26° 53' 17", A DISTANCE OF 93.86 FEET TO A POINT OF TANGENCY; THENCE BEARING N 79°20'39" E, A DISTANCE OF 129.24 FEET TO A POINT OF CURVATURE; THENCE ALONG THE ARC OF A CURVE TO THE LEFT, HAVING A RADIUS OF 1120.00 FEET, A DELTA ANGLE OF 16° 10' 17", A DISTANCE OF 316.11 FEET TO A POINT OF TANGENCY; THENCE BEARING N 63°10'22" E, A DISTANCE OF 59.65 FEET TO A POINT OF CURVATURE; THENCE ALONG THE ARC OF A CURVE TO THE LEFT BEING COINCIDENT WITH THE NORTHWESTERLY AND WESTERLY LINES OF PARCELS E AND F OF SAID PLAT OF LAKEFIELD OF THE LANDINGS AT WELLINGTON P.U.D. – PLAT 2B, HAVING A RADIUS OF 670.00 FEET, A DELTA ANGLE OF 88° 25' 19", A DISTANCE OF 1033.98 FEET TO A NON TANGENT POINT; THENCE BEARING S 64°45'03" W ALONG THE NORTHERLY LINE OF LOT 1 OF SAID PLAT OF LAKEFIELD OF THE LANDINGS AT WELLINGTON P.U.D. – PLAT 2B, A DISTANCE OF 120.00 FEET TO A POINT ON THE EASTERLY RIGHT-OF-WAY LINE OF COUNTRY GOLF DRIVE AND TO A NON TANGENT POINT; THENCE ALONG THE ARC OF A CURVE TO THE LEFT AND SAID RIGHT-OF-WAY LINE, HAVING A RADIUS OF 550.00 FEET, A DELTA ANGLE OF 01° 10' 12", AND WHOSE LONG CHORD BEARS N 25°50'03" W, A DISTANCE OF 11.23 FEET TO A POINT OF

TANGENCY; THENCE BEARING N 26°25'09" W ALONG SAID RIGHT-OF-WAY LINE, A DISTANCE OF 151.45 FEET TO A POINT OF CURVATURE; THENCE ALONG THE ARC OF A CURVE TO THE RIGHT AND SAID RIGHT-OF-WAY, HAVING A RADIUS OF 875.00 FEET, A DELTA ANGLE OF 03° 12' 12", A DISTANCE OF 48.92 TO A NON TANGENT POINT; THENCE BEARING N 83°28'54" E ALONG THE NORTH LINE OF SAID PLAT OF LAKEFIELD OF THE LANDINGS AT WELLINGTON P.U.D. – PLAT 2B , A DISTANCE OF 373.56 FEET; THENCE BEARING N 6°31'06" W ALONG EAST LINE OF LOTS 40A – 44A OF SAID PLAT OF LAKEFIELD OF THE LANDINGS AT WELLINGTON P.U.D. – PLAT 2A REPLAT, A DISTANCE OF 300.00 FEET; THENCE BEARING S 83°28'54" W ALONG THE NORTH LINE OF LOTS 36A – 40A OF SAID PLAT OF LAKEFIELD OF THE LANDINGS AT WELLINGTON P.U.D. – PLAT 2A REPLAT, A DISTANCE OF 383.90 FEET; THENCE BEARING S 6°31'06" E ALONG THE WEST LINE OF SAID LOT 36A, A DISTANCE OF 125.00 FEET; THENCE BEARING N 53°15'08" W, A DISTANCE OF 34.27 FEET TO A POINT ON THE EASTERLY RIGHT-OF-WAY LINE OF SAID COUNTRY GOLF DRIVE AND A NON TANGENT POINT; THENCE ALONG THE ARC OF A CURVE TO THE RIGHT AND SAID RIGHT-OF-WAY LINE, HAVING A RADIUS OF 875.00 FEET, A DELTA ANGLE OF 13° 27' 40", AND WHOSE LONG CHORD BEARS N 3°15'19" W, A DISTANCE OF 205.57 FEET TO A NON TANGENT POINT; THENCE BEARING S 86°31'29" E ALONG THE SOUTH LINE OF LOT 35A OF SAID PLAT OF LAKEFIELD OF THE LANDINGS AT WELLINGTON P.U.D. – PLAT 2A REPLAT, A DISTANCE OF 125.00 FEET TO A NON TANGENT POINT; THENCE ALONG THE ARC OF A CURVE TO THE RIGHT AND ALSO BEING ALONG THE EAST LINE OF LOTS 28A – 35 A OF SAID PLAT, HAVING A RADIUS OF 750.00 FEET, A DELTA ANGLE OF 31° 37' 38" AND WHOSE LONG CHORD BEARS N 19°17'21 E, A DISTANCE OF 414.00 FEET TO A POINT OF TANGENCY; THENCE BEARING N 35°06'10" E ALONG THE EASTERLY LINE OF SAID LOT 28A, A DISTANCE OF 26.84 FEET; THENCE BEARING N 54°53'50" W ALONG THE NORTHERLY LINE OF SAID LOT 28A, A DISTANCE OF 125.00 FEET TO A POINT ON THE EASTERLY RIGHT-OF-WAY LINE OF SAID COUNTRY GOLF DRIVE; THENCE BEARING N 35°06'10 E ALONG SAID RIGHT-OF-WAY, A DISTANCE OF 41.54 FEET TO A POINT OF CURVATURE; THENCE ALONG THE ARC OF A CURVE TO THE LEFT AND SAID RIGHT-OF-WAY, HAVING A RADIUS OF 700.00 FEET, A DELTA ANGLE OF 11° 42' 39", A DISTANCE OF 143.08 FEET TO A POINT OF INTERSECTION WITH PARCELS H AND K OF SAID PLAT OF LAKEFIELD OF THE LANDINGS AT WELLINGTON P.U.D. – PLAT 2A AND THE EASTERLY RIGHT-OF-WAY LINE OF COUNTRY GOLF DRIVE; THE FOLLOWING SEVENTEEN COURSES BEING COINCIDENT WITH SAID PARCELS H AND K; THENCE BEARING S 26°04'52" E, A DISTANCE OF 19.58 FEET TO A POINT OF CURVATURE; THENCE ALONG THE ARC OF A CURVE TO THE LEFT, HAVING A RADIUS OF 90.00 FEET, A DELTA ANGLE OF 20° 35' 32", A DISTANCE OF 32.35 FEET TO A POINT OF REVERSE CURVATURE; THENCE ALONG THE ARC OF A CURVE TO THE RIGHT, HAVING A RADIUS OF 15.00 FEET, A DELTA ANGLE OF 47° 28' 58", A DISTANCE OF 12.43 FEET TO A POINT OF TANGENCY; THENCE BEARING S 0°48'34 W, A DISTANCE OF 15.15 FEET TO A POINT OF CURVATURE; THENCE ALONG THE ARC OF A CURVE TO THE LEFT, HAVING A RADIUS OF 75.00 FEET, A DELTA ANGLE OF 77° 39' 38", A DISTANCE OF 101.66 FEET TO A POINT OF TANGENCY; THENCE BEARING S 76°51'04" E, A DISTANCE

OF 40.84 FEET TO A POINT OF CURVATURE; THENCE ALONG THE ARC OF A CURVE TO THE LEFT, HAVING A RADIUS OF 45.00 FEET, A DELTA ANGLE OF 88° 26' 29", A DISTANCE OF 69.46 FEET TO A POINT OF TANGENCY; THENCE BEARING N 14°42'28" E, A DISTANCE OF 49.80 FEET TO A POINT OF CURVATURE; THENCE ALONG THE ARC OF A CURVE TO THE RIGHT, HAVING A RADIUS OF 15.00 FEET, A DELTA ANGLE OF 53° 54' 16", A DISTANCE OF 14.11 FEET TO A POINT OF REVERSE CURVATURE; THENCE ALONG THE ARC OF A CURVE TO THE LEFT, HAVING A RADIUS OF 55.00 FEET, A DELTA ANGLE OF 67° 46' 58", A DISTANCE OF 65.07 FEET TO A POINT OF TANGENCY; THENCE BEARING N 0°49'46" E, A DISTANCE OF 70.22 FEET TO A POINT OF CURVATURE; THENCE ALONG THE ARC OF A CURVE TO THE LEFT, HAVING A RADIUS OF 60.00 FEET, A DELTA ANGLE OF 91° 23' 26", A DISTANCE OF 95.70 FEET TO A POINT OF REVERSE CURVATURE; THENCE ALONG THE ARC OF A CURVE TO THE RIGHT, HAVING A RADIUS OF 15.00 FEET, A DELTA ANGLE OF 65° 02' 09", A DISTANCE OF 17.03 FEET TO A POINT OF REVERSE CURVATURE; THENCE ALONG THE ARC OF A CURVE TO THE LEFT, HAVING A RADIUS OF 45.00 FEET, A DELTA ANGLE OF 27° 15' 43", A DISTANCE OF 21.41 FEET TO A POINT OF TANGENCY; THENCE BEARING N 52°47'14" W, A DISTANCE OF 18.68 FEET TO A POINT OF CURVATURE; THENCE ALONG THE ARC OF A CURVE TO THE LEFT, HAVING A RADIUS OF 70.00 FEET, A DELTA ANGLE OF 65° 47' 42", A DISTANCE OF 80.38 FEET TO A POINT OF TANGENCY; THENCE BEARING S 61°25'04" W, A DISTANCE OF 19.16 FEET TO A POINT ON THE EASTERLY RIGHT-OF-WAY LINE OF COUNTRY GOLF DRIVE OF SAID PLAT OF LAKEFIELD OF THE LANDINGS AT WELLINGTON P.U.D. – PLAT 2A AND ALSO BEING AT A NON TANGENT POINT; THENCE ALONG THE ARC OF A CURVE TO THE LEFT AND SAID RIGHT-OF-WAY LINE, HAVING A RADIUS OF 700.00 FEET, A DELTA ANGLE OF 27° 30' 37", AND WHOSE LONG CHORD BEARS N 3°23'04" W, A DISTANCE OF 336.10 FEET TO A POINT OF TANGENCY; THENCE BEARING N 17°08'23" W ALONG SAID RIGHT-OF-WAY LINE, A DISTANCE OF 165.52 FEET TO A POINT OF CURVATURE; THENCE ALONG THE ARC OF A CURVE TO THE LEFT AND SAID RIGHT-OF-WAY LINE, HAVING A RADIUS OF 825.00 FEET, A DELTA ANGLE OF 04° 27' 49", A DISTANCE OF 64.27 FEET TO A NON TANGENT POINT; THENCE BEARING N 68°23'48" E ALONG THE SOUTHERLY LINE OF LOT 27A OF SAID PLAT OF LAKEFIELD OF THE LANDINGS AT WELLINGTON P.U.D. – PLAT 2A REPLAT , A DISTANCE OF 125.00 FEET TO A NON TANGENT POINT; THENCE ALONG THE ARC OF A CURVE TO THE LEFT AND THE EASTERLY LINE OF LOTS 26A AND 27A OF SAID PLAT OF LAKEFIELD OF THE LANDINGS AT WELLINGTON P.U.D. – PLAT 2A REPLAT , HAVING A RADIUS OF 950.00 FEET, A DELTA ANGLE OF 07° 31' 38", AND WHOSE LONG CHORD BEARS N 25°22'01" W, A DISTANCE OF 124.81 FEET; THENCE BEARING S 89°10'14" E DEPARTING SAID LOT LINES, A DISTANCE OF 238.73 FEET TO THE EAST LINE OF PARCEL K OF SAID PLAT OF LAKEFIELD OF THE LANDINGS AT WELLINGTON P.U.D. – PLAT 2A; THENCE BEARING S 0°49'46" W ALONG THE EAST LINE OF SAID PARCEL K AND EAST LINE OF PARCEL F OF SAID PLAT OF LAKEFIELD OF THE LANDINGS AT WELLINGTON P.U.D. – PLAT 2B, A DISTANCE OF 2850.62 FEET TO A POINT ON THE SOUTH LINE OF SAID PLAT OF LAKEFIELD OF THE LANDINGS AT WELLINGTON P.U.D. – PLAT 2B AND THE NORTHERLY RIGHT-OF-WAY LINE OF GREENBRIAR BOULEVARD; THE

FOLLOWING FOUR COURSES BEING ALONG THE SOUTHERLY LINE OF SAID PLAT OF LAKEFIELD OF THE LANDINGS AT WELLINGTON P.U.D. – PLAT 2B AND THE NORTHERLY RIGHT-OF-WAY LINE OF GREENBRIAR BOULEVARD; THENCE BEARING S 42°45'29" W, A DISTANCE OF 27.55 FEET TO A POINT OF CURVATURE; THENCE ALONG THE ARC OF A CURVE TO THE RIGHT, HAVING A RADIUS OF 1780.07 FEET, A DELTA ANGLE OF 47° 39' 26", A DISTANCE OF 1480.62 FEET TO A POINT OF TANGENCY; THENCE BEARING N 89°35'05" W, A DISTANCE OF 365.32 FEET; THENCE BEARING N 44°35'05" W, A DISTANCE OF 35.36 FEET TO A POINT ON THE EASTERLY RIGHT-OF-WAY LINE OF AERO CLUB DRIVE AND THE WESTERLY LINE OF SAID PLAT OF LAKEFIELD OF THE LANDINGS AT WELLINGTON P.U.D. – PLAT 2B; THENCE BEARING N 0°24'55" E ALONG SAID RIGHT-OF-WAY LINE AND SAID PLAT, A DISTANCE OF 385.03 FEET TO A POINT OF CURVATURE; THENCE ALONG THE ARC OF A CURVE TO THE RIGHT AND ALONG SAID RIGHT-OF-WAY LINE AND SAID PLAT, HAVING A RADIUS OF 540.00 FEET, A DELTA ANGLE OF 36° 05' 05", A DISTANCE OF 340.09 FEET TO A POINT OF TANGENCY; THENCE BEARING N 36°30'00" E ALONG SAID RIGHT-OF-WAY LINE AND SAID PLAT, A DISTANCE OF 294.66 FEET TO A POINT OF CURVATURE; THENCE ALONG THE ARC OF A CURVE TO THE LEFT AND ALONG THE EASTERLY RIGHT-OF-WAY LINE OF AERO CLUB DRIVE AND THE WESTERLY LINE OF SAID PLAT OF LAKEFIELD OF THE LANDINGS AT WELLINGTON P.U.D. – PLAT 2B, HAVING A RADIUS OF 2945.00 FEET, A DELTA ANGLE OF 17° 01' 59", A DISTANCE OF 875.50 FEET TO THE NORTHWESTERLY CORNER OF SAID PLAT OF LAKEFIELD OF THE LANDINGS AT WELLINGTON P.U.D. – PLAT 2B; THENCE CONTINUE ALONG THE ARC OF A CURVE TO THE LEFT AND ALONG SAID RIGHT-OF-WAY LINE AND THE WESTERLY LINE OF SAID PLAT OF LAKEFIELD OF THE LANDINGS AT WELLINGTON P.U.D. – PLAT 2A, HAVING A RADIUS OF 2945.00 FEET, A DELTA ANGLE OF 41° 28' 01" AND WHOSE LONG CHORD BEARS N 1°16'00" W, A DISTANCE OF 2131.40 FEET TO A POINT OF TANGENCY; THENCE BEARING N 22°00'00" W ALONG SAID RIGHT-OF-WAY LINE AND SAID PLAT, A DISTANCE OF 571.55 FEET THE TO THE POINT OF BEGINNING.

CONTAINING 65.45 ACRES MORE OR LESS.

Exhibit B Wellington Comprehensive Plan Proposed Future Land Use Map

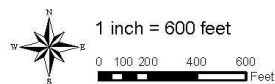
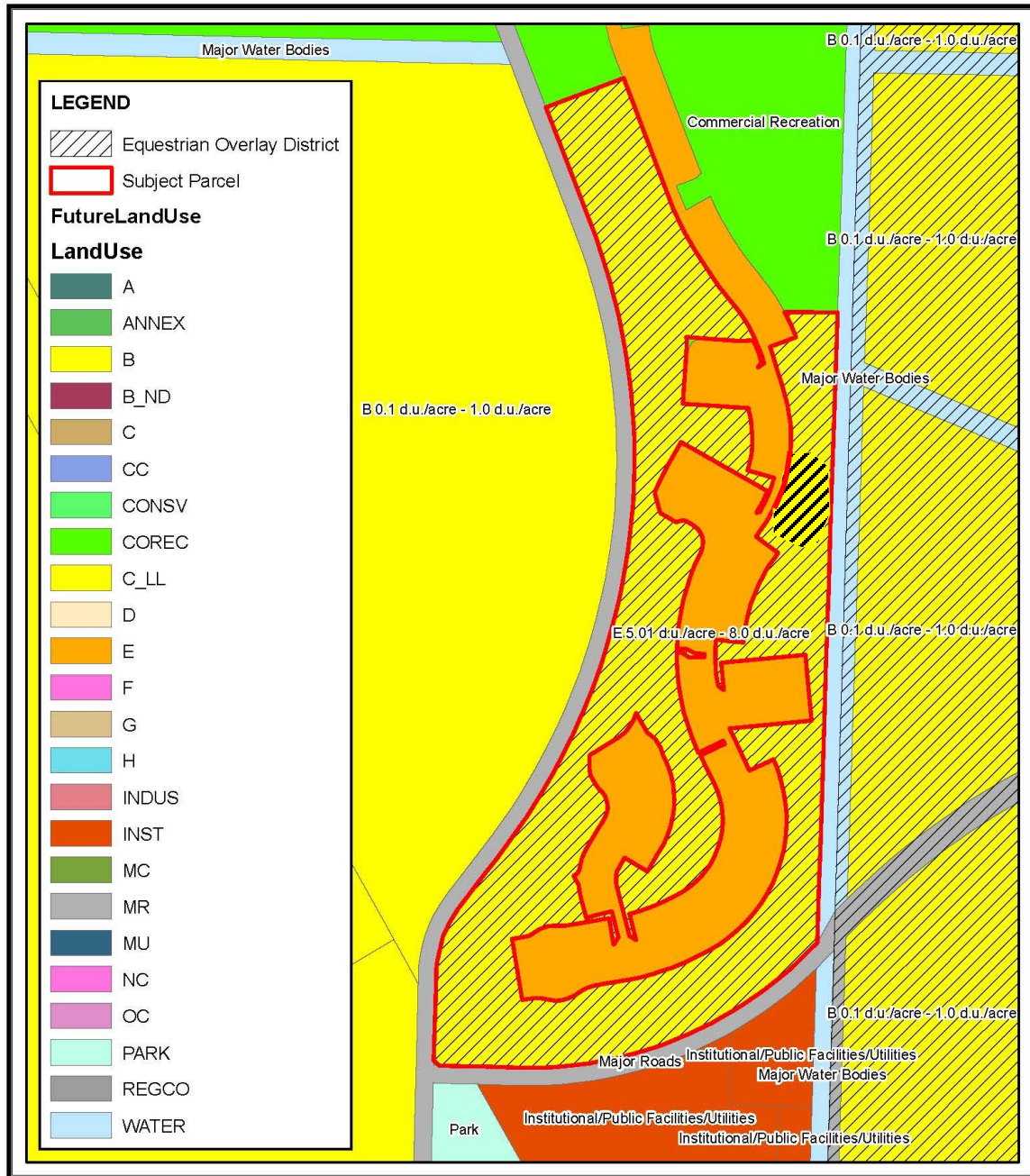

Winding Trails
Proposed Future Land Use Map
Wellington, FL



1934 Commerce Lane • Suite 1 • Jupiter, FL • 33458
561.747.6336 • 561.747.1377

Map Document:
(F:\ArcMap_Projects\15-0201 Wellington Par 3 - The Wanderers Club)
05/02/2016 -- 1:30:00 PM

Exhibit C - Equestrian Trails Master Plan

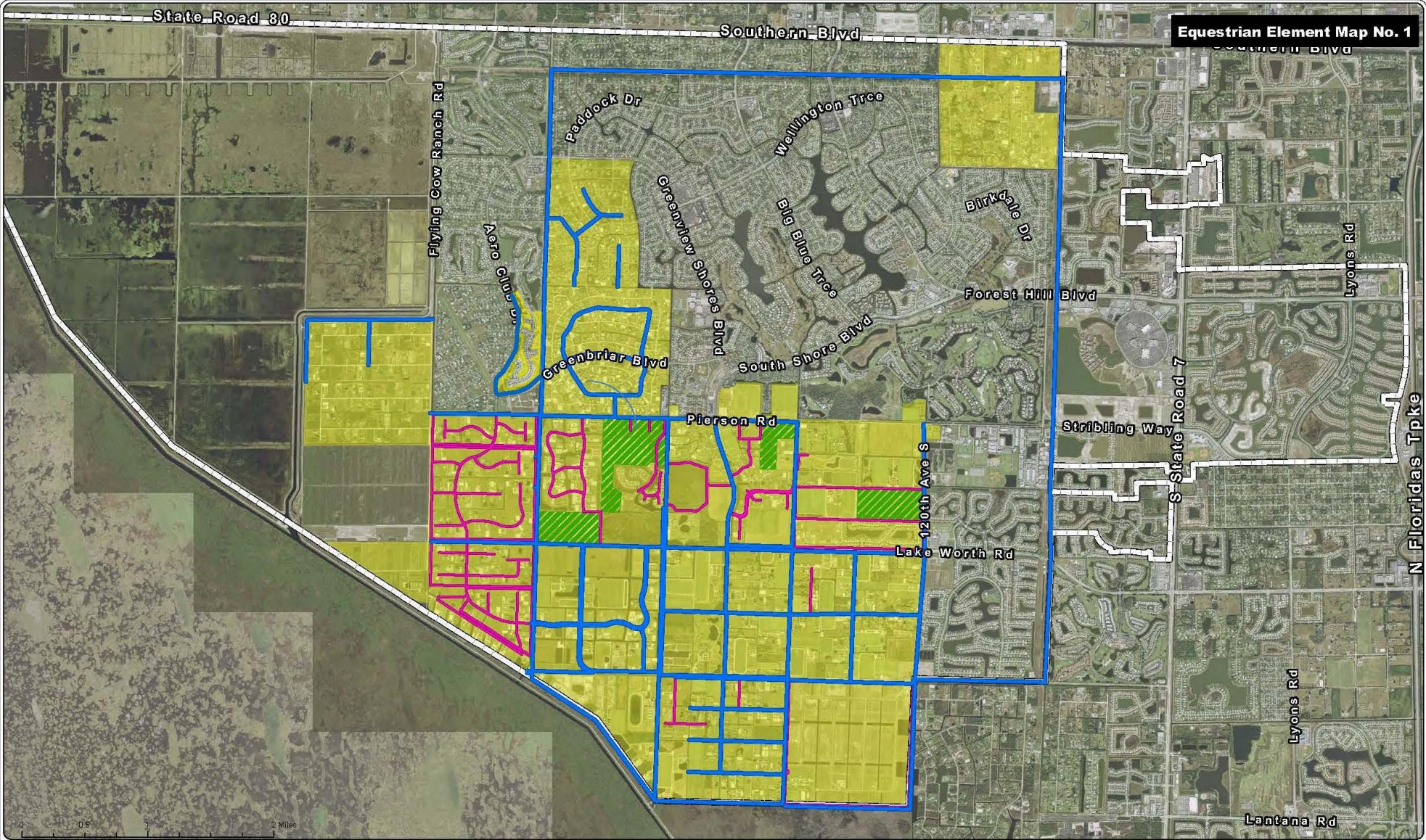

Equestrian Element Map No. 1

Copyright © 2016 - City of Wellington
The data is provided "as is" without guarantee of accuracy. The data is not to be used for any purpose other than that for which it was collected. The City of Wellington is not responsible for any errors or omissions in the data. The data is subject to change without notice. The data is not to be used for any purpose other than that for which it was collected.

Adopted by
Ordinance 2016-16

- Private Trails
- Major Equine Destination
- Wellington
- Public Trails
- Equestrian Preserve Area



Exhibit D - Equestrian Circulation Plan

