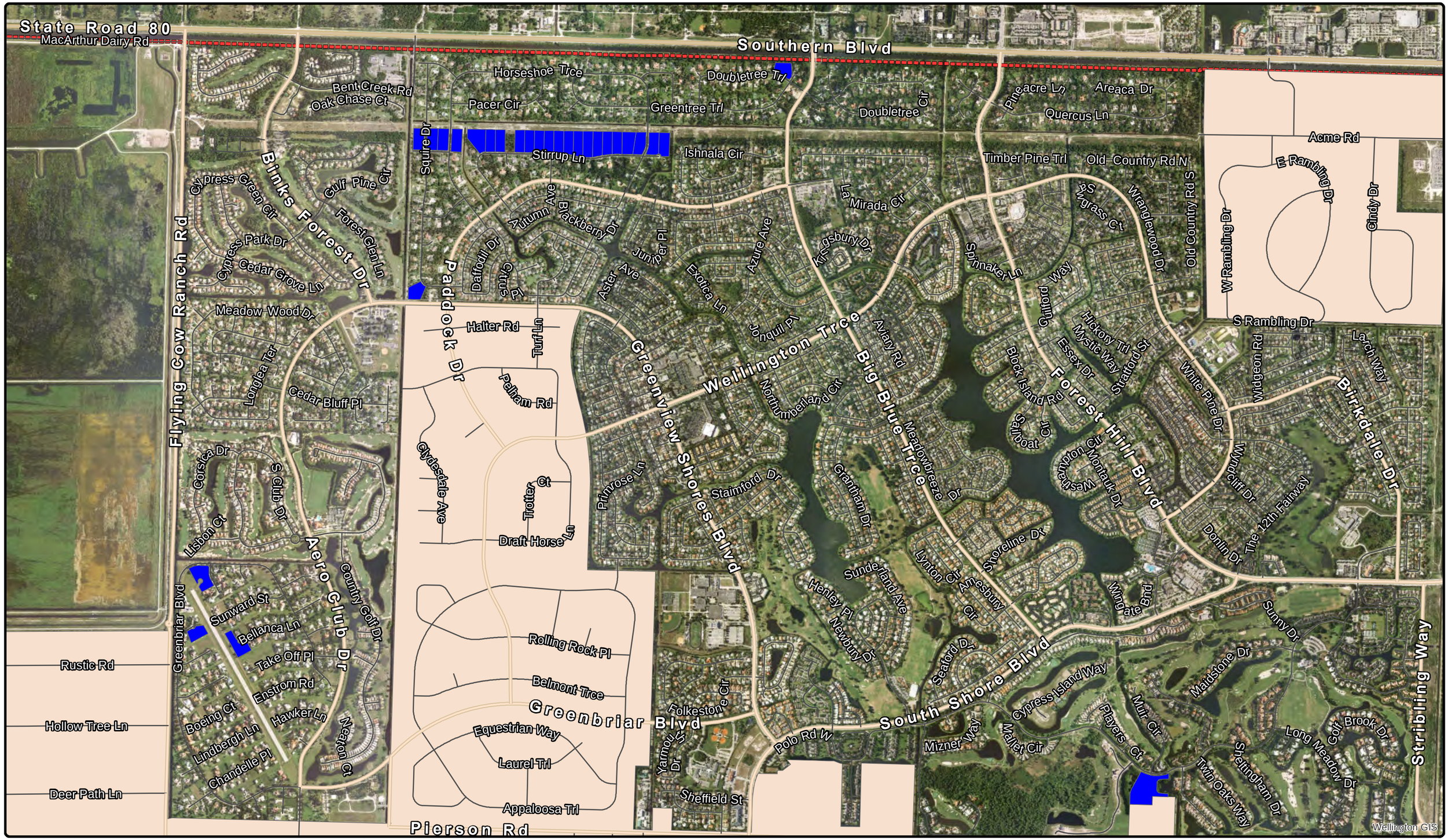

Wellington • 12300 Forest Hill Blvd • Wellington, FL 33414 • 561.791.4000 • www.wellingtonfl.gov

SHEET NO.	DATE	3/8/2016
1	DRAWN	Christian Nakotey
	SCALE	1 inch = 1,800 feet
	REQUESTED	Ryan Harding
	FILENAME	SFR Parcels

Work Order # 000000

SFR 2+ Acres Outside EPA
Village of Wellington
Palm Beach County, FL

SFR Parcels
Equestrian Preserve Area
Municipal Boundaries

THE VILLAGE OF WELLINGTON GIS