

WESTWAY TOWING, INC

April 23, 2017

Mr. Ed De La Vega
Village of Wellington
Purchasing Department
12300 Forest Hill Boulevard
Wellington, Florida 33414

Dear Mr. De La Vega,

My name is Craig Goldstein, Owner and Operator of WestWay Towing Inc. I would like to thank the Village of Wellington for allowing me to submit my company information for you to review for your RFP for Proposal for Vehicle Towing and Storage Services RFP # 009-17/ED. Enclosed please find one original marked "Original," five additional copies of our proposal response, signed in ink, and one electronic PDF copy.

WestWay Towing is uniquely qualified to effectively accommodate the towing services of the Village of Wellington. We completely understand all the necessary requirements and specifications needed to meet and exceed service levels to the Village, its residents and guests. Diligence in the execution of these requirements will bring the highest levels of service to your community. We are one of the largest providers for Police Towing and Storage Services in Broward and Palm Beach Counties. We distinguish ourselves by recognizing the importance of teamwork, courtesy, and customer satisfaction. This is reflected in our Mission Statement and the special features listed in our Technical Approach for providing Towing Services for the Village. Our mission statement is, "WestWay Towing is Committed and Dedicated to providing its service in a Professional, Efficient, Caring, and Courteous manner to drivers and passengers whose vehicles have become inoperable. 'Drive On, We are Right behind you'."

Statement of Proposer's Capabilities

WestWay Towing will provide our services 24 hours a day, 365 days of the year. We will tow all vehicles to our proposed storage facility that is located within the city limits of the Village of Wellington, which is less than 3 miles to Village Hall, a significant advantage to the Village and the community. As our client, WestWay will follow the direction of the Village representatives for towing of parking violations, accidents, theft recoveries, abandoned or derelict vehicles, or vehicles that are required to be removed or impounded for any reasons that arises, from the public right-of-way, or other areas within the Village, or from other locations as directed. WestWay Towing will also provide towing for the Village of Wellington's own fleet for the rates noted on Page 35, Schedule B.

WESTWAY TOWING, INC

For the past 23 years WestWay Towing has provided towing services in Broward and Palm Beach Counties. We provide similar towing services to the municipalities we service with similar complexities and challenges as advertised in the Village.

Additionally, we work with Broward Sheriff's Office, Palm Beach County Sheriff's Office, and the Florida Highway Patrol for I-95 and the Florida Turnpike, and all of their special units.

Our current list of municipalities and agencies include:

- | | | | |
|----------------------|-----------------|------------------|-------------------|
| ✓ Boca Raton | ✓ Delray Beach | ✓ Hillsboro Mile | ✓ Fort Lauderdale |
| ✓ Lauderdale Lakes | ✓ Lauderhill | ✓ Sunrise | ✓ Tamarac |
| ✓ Weston | ✓ Wilton Manors | ✓ Broward County | ✓ Broward Sheriff |
| ✓ Palm Beach Sheriff | ✓ FHP | | |

Our roster of clients is even more impressive when you realize that the average client has been with WestWay Towing for an average of 14 years. They have NEVER been terminated from a municipal and/or public contract.

For almost six months, we have been working with the Village staff related to towing services. We correctly identified that the current rotation of 11 companies did not offer the type of customer service your residents and their guests expect. In fact we found that some customers had to travel more than 23 miles outside the Village to retrieve their vehicles that had been towed. Not only is this extremely inconvenient, but it is expensive as the customer is charged by the mile in addition to the hook up fee.

WestWay proposed to piggyback from its most recent RFP, Delray Beach, which would have saved the Village the time and expense of the RFP process. WestWay presented this program to the Village's Safety Committee on January 25, 2017, and received a recommendation of approval (5-1) to move forward with WestWay and our program.

We understand that this RFP may have been based on the Delray Beach RFP for the same services. WestWay is uniquely qualified in this regard as we have been operating in Delray Beach with rave reviews from users, police officers and the City.

Additionally, as we proposed to the Safety Committee and Staff in advance of this RFP being published, WestWay will honor the additional 15 minutes of FREE "Extra Time at Scene" for this agreement. This added bonus not only makes the towing service more economical, but it eliminates the "nickel and dime" mentality other providers employ.

WestWay Towing sincerely appreciates your consideration for allowing us to submit our RFP to the Village of Wellington. The following official signature will certify the contents of the proposer's responses to the City's Request for Proposal.

Thank you,

A handwritten signature in blue ink that reads "Craig Goldstein, President". The signature is written in a cursive, flowing style.

WESTWAY TOWING, INC

Table of Contents

Tab #1 – Proposal Checklist and Submittal Form

Tab #2 – Wellington Local Preference Application

Tab #3 – Evidence of Insurance Certification

Tab #4 – Current License(s)

Tab #5 – Qualifications and Experience including references as described in Section 26 (a) of this RFP (Maximum of 15 pages 8 1/2" x11"- Front and Back)

**Tab #6 – Technical Approach and Methodology including Equipment list (attached) as described in Section 26 (b) of this RFP
Maximum of 10 pages 8 1/2" x11"- Front and Back)**

Tab #7 – Fees to Perform Services for Wellington as described in Section 26 (c) of this RFP (Pricing Form Attached)

Tab #8 – Proposer's Certification Form

Tab #9 – Conflict of Interest Statement

Tab #10 – Questionnaire

Tab #11 – Drug Free Workplace form

Tab #12 – Non-Collusion Affidavit

Tab #13 – Acknowledgement of Addendums

PROPOSAL CHECK LIST (TAB# 1)

Please check each item and make sure that all required information is included in your Proposal submission. Failure to submit this information may result in your submission being rejected as being a non-responsive and responsible Proposer.

- YES ☒ NO ☐ 1. Original and five copies and (1) PDF Electronic copy (CD/Flash Drive)
- YES ☒ NO ☐ 2. Cover Letter and Table of Contents
- YES ☒ NO ☐ 3. Proposal Checklist and Submittal Form
- YES ☒ NO ☐ 4. Wellington Local Preference Application
- YES ☒ NO ☐ 5. Evidence of Insurance Certification
- YES ☒ NO ☐ 6. Current Licenses/Certificates of Authorization etc.
- YES ☒ NO ☐ 7. Qualifications and Experience including references (form attached)
- YES ☒ NO ☐ 8. Technical Approach and Methodology including equipment list (form attached)
- YES ☒ NO ☐ 9. Fees to Perform Services including Schedule A and B (form attached)
- YES ☒ NO ☐ 10. Proposer's Certification
- YES ☒ NO ☐ 11. Conflict of Interest Form
- YES ☒ NO ☐ 12. Questionnaire
- YES ☒ NO ☐ 13. Drug Free Workplace Form
- YES ☒ NO ☐ 14. Non-Collusion Affidavit
- YES ☒ NO ☐ 15. Acknowledgment of Addendums

WESTWAY TOWING, INC

PROPOSAL SUBMITTAL FORM (TAB #1)

To:
Wellington
12300 Forest Hill Boulevard
Wellington, Florida 33414

WestWay Towing, Inc. agrees to provide Vehicle Towing and Storage Services to Wellington as defined in this RFP in accordance with the requirements of the Specifications and RFP Documents.

The undersigned Proposer has carefully examined the Specifications and Proposal/ Contract Documents and is familiar with the nature and extent of the Work and any local conditions that may in any manner affect the Work to be done.

The undersigned agrees to provide the service called for by the Specifications and RFP Documents, in the manner prescribed therein and to the standards of quality and performance established by the RFP.

The undersigned agrees to the right of Wellington to hold all Proposals for a period not to exceed (180) days after the date of Proposal opening stated in the RFP.

The undersigned accepts the payment policies specified in the RFP documents.

The undersigned agrees that within fifteen (15) days from the date of acceptance of this Proposal, to execute the agreement and provide the required certificates of insurance.

Dated this 23rd day of April, 2017,

CORPORATION

By:  Craig Goldstein
(Signature) (Print name)

Address: 3340 Fairlane Farms Road, Suite 2
Wellington, Florida 33414

Telephone: (561) 368-4466 Fax: (954) 697-0510

Taxpayer (EIN) Identification Number: 65 0160421

State Under Which Corporation Was Chartered: Florida

WESTWAY TOWING, INC

Corporate President: Craig Goldstein
(Print Name)

Corporate Secretary: Craig Goldstein
(Print Name)

Corporate Treasurer: Craig Goldstein
(Print Name)

CORPORATE SEAL

Attest By: 
Craig Goldstein
Secretary

ADDENDA RECEIPT VERIFICATION

Proposer acknowledges the receipt of Addenda Nos. No addenda have been issued.

WESTWAY TOWING, INC

LOCAL PREFERENCE APPLICATION (TAB#2)

APPLICATION TO BE CONSIDERED A LOCAL BUSINESS IN ACCORDANCE WITH WELLINGTON FLORIDA'S LOCAL PREFERENCE POLICY (SECTION 2.12.F OF WELLINGTON'S PURCHASING AND PROCUREMENT MANUAL)

Wellington gives preference to local businesses in certain purchasing situations as set forth in Chapter 9 of Wellington's Purchasing and Procurement Manual. In order to be considered a local business, entitled to be given preference, the business must make application with Wellington and meet one of the following criteria as such is more fully set forth in Chapter 9 of Wellington's Purchasing and Procurement Manual:

2.12. F (2) Definition of Local Businesses

Western Communities Local Business - For the purpose of determining a "Western Communities local business" a vendor must have a principal permanent business location and headquarters within the Village of Wellington, Florida or west of the Florida Turnpike to the Palm Beach County western boundary line as depicted in Exhibit "A" hereto. This applies to all entity formations, including, but not limited to, limited liability companies, partnerships, limited partnerships and the like or sole proprietors. Further, the entity or sole proprietor must provide that it, he or she has been domiciled and headquartered in the jurisdictional boundaries of the Western Communities for at least six months prior to the solicitation. Post Office boxes will not be considered a permanent business location within the Western Communities. Home business offices shall be considered as a business location if it otherwise meets the requirements herein. In order to be eligible for such local preference the vendor shall have a local business tax receipt pursuant to the County's and/or municipalities' Code of Ordinances, having jurisdiction over the location of the business, unless otherwise exempt therefrom. Further, the vendor must be properly licensed and authorized by law to provide the goods, services or professional services to the extent applicable and the location of the business must be properly zoned in order for the vendor to conduct its business.

Palm Beach County local business - For the purpose of determining a "Palm Beach County local business" a vendor must have a principal permanent business location and headquarters within Palm Beach County, Florida. This applies to all entity formations, including, but not limited to, limited liability companies, partnerships, limited partnerships and the like or sole proprietors. Further, the entity or sole proprietor must provide that it, he or she has been headquartered and domiciled in the jurisdictional boundaries of Palm Beach County, Florida for at least six months prior to the solicitation. Post Office boxes will not be considered a permanent business location within Palm Beach County, Florida. Home business offices shall be considered as a

WESTWAY TOWING, INC

business location if it otherwise meets the requirements herein. In order to be eligible for such local preference the vendor shall have a local business tax receipt pursuant to the Palm Beach County Code of Ordinances as amended from time to time, unless otherwise exempt therefrom. Further, the vendor must be properly licensed and authorized by law to provide the goods, services or professional services to the extent applicable and the location of the business must be properly zoned in order for the vendor to conduct its business.

Subcontractor utilization - In competitive bid situations, a business may also qualify as either a Palm Beach County or Western Community local business if they are utilizing subcontractors to perform the work or materialmen to supply the job and more than fifty (50%) percent of their proposed bid price will be paid to subcontractors and/or materialmen who qualify, under the above standards, as Palm Beach County and/or Western Community local businesses.

Please check the box below indicating which preference category your business is applying for:

Western Communities Local Business

X Palm Beach County Local Business

Subcontractor Utilization

1. The name of the business is: *WestWay Towing Inc.*
2. The address of the business is: *3340 Fairlane Farms Rd. Suite 2, Wellington, FL 33414*
3. How long has the business been located at its current address: *6 months*
4. If the business has relocated within the last six months, please provide the answers to questions 5-7 for the previous location:
5. The previous name of the business is: *WestWay Towing, Inc.*
6. The previous address of the business is: *1700 NW 1st Avenue, Boca Raton, Florida 33432 (this location is still in service for other municipal contracts)*
7. How long was this business at the previous location: *9 years and counting*

WESTWAY TOWING, INC

8. If the business is attempting to qualify under the subcontractor utilization provision, please provide a breakdown of the subcontractors who would qualify for either the Palm Beach County or Western Community, business classification, the requisite information, provide their responses to the above 1 - 7 questions and for each of the subcontractors, indicate the amount that they are proposed to be compensated at under the bid price. N/A

9. The business has a local business tax receipt from: (1) Palm Beach County X

10. Please provide a copy of Local Business Tax Receipts from Palm Beach County and the applicable municipality are attached. *Attached.*

11. Please provide a Certificate of Good Standing indicating the formation or domestication of the entity in and for the State of Florida is attached. *Attached.*

12. Please provide copies of licenses if applicable from the State of Florida authorizing the business to provide the good services or professional services contemplated in the bid documents. *Attached.*

By signing below, I hereby certify that under penalty of perjury I believe my business qualifies as a Palm Beach County, Western Community or subcontractor utilization business in accordance with Wellington's Local Preference Policy and that I have submitted current and accurate information and documents relating to my qualifications. I further acknowledge and agree that any fraudulent or duplicitous information submitted in furtherance of this application will be grounds for disqualification from bidding on this project and doing business with Wellington in the future.

Applicants Federal Tax ID Number - 65 0160421

Applicants Business Address 3340 Fairlane Farms Road, Wellington, Fl. 33414

Signature of Authorized Representative of Corporation, Partnership, or other business entity:



Print Name: Craig Goldstein

Title: President

Date: 3/11/2017

WESTWAY TOWING, INC

CITY OF: Village of Wellington

COUNTY OF: Palm Beach

SUBSCRIBED AND SWORN TO (or affirmed) before me on this 12 day of March, 2017, by
Craig Goldstein. He/She is personally known to me

Or has presented his license as identification.

Patricia M. Woodward
(Signature of Notary)

Patricia M Woodward
(Print or Stamp Name of Notary)

Notary Public _____ Notary Seal
(State)





CERTIFICATE OF LIABILITY INSURANCE

WESTW-2

OP ID: KM

DATE (MM/DD/YYYY)

05/02/2016

THIS CERTIFICATE IS ISSUED AS A MATTER OF INFORMATION ONLY AND CONFERS NO RIGHTS UPON THE CERTIFICATE HOLDER. THIS CERTIFICATE DOES NOT AFFIRMATIVELY OR NEGATIVELY AMEND, EXTEND OR ALTER THE COVERAGE AFFORDED BY THE POLICIES BELOW. THIS CERTIFICATE OF INSURANCE DOES NOT CONSTITUTE A CONTRACT BETWEEN THE ISSUING INSURER(S), AUTHORIZED REPRESENTATIVE OR PRODUCER, AND THE CERTIFICATE HOLDER.

IMPORTANT: If the certificate holder is an ADDITIONAL INSURED, the policy(ies) must be endorsed. If SUBROGATION IS WAIVED, subject to the terms and conditions of the policy, certain policies may require an endorsement. A statement on this certificate does not confer rights to the certificate holder in lieu of such endorsement(s).

PRODUCER
Chase Insurance Agency Inc
333 N W 70 Ave; #108
Plantation, FL 33317
MARK CHASE

CONTACT NAME: MARK CHASE
PHONE (A/C, No, Ext): 954-792-4300
E-MAIL:
ADDRESS:

FAX (A/C, No): 954-791-9344

INSURER(S) AFFORDING COVERAGE

NAIC #

INSURER A: Progressive Express Ins Co

10193

INSURER B:

INSURER C:

INSURER D:

INSURER E:

INSURER F:

INSURED: Westway Towing Inc
3681 W Oakland Pk Blvd
Ft Lauderdale, FL 33311

COVERAGES

CERTIFICATE NUMBER:

REVISION NUMBER:

THIS IS TO CERTIFY THAT THE POLICIES OF INSURANCE LISTED BELOW HAVE BEEN ISSUED TO THE INSURED NAMED ABOVE FOR THE POLICY PERIOD INDICATED. NOTWITHSTANDING ANY REQUIREMENT, TERM OR CONDITION OF ANY CONTRACT OR OTHER DOCUMENT WITH RESPECT TO WHICH THIS CERTIFICATE MAY BE ISSUED OR MAY PERTAIN, THE INSURANCE AFFORDED BY THE POLICIES DESCRIBED HEREIN IS SUBJECT TO ALL THE TERMS, EXCLUSIONS AND CONDITIONS OF SUCH POLICIES. LIMITS SHOWN MAY HAVE BEEN REDUCED BY PAID CLAIMS

INSR LTR	TYPE OF INSURANCE	ADDITIONAL SUBROGATION	POLICY NUMBER	POLICY EFF (MM/DD/YYYY)	POLICY EXP (MM/DD/YYYY)	LIMITS
A	<input checked="" type="checkbox"/> COMMERCIAL GENERAL LIABILITY <input type="checkbox"/> CLAIMS-MADE <input checked="" type="checkbox"/> OCCUR	<input checked="" type="checkbox"/>	02275284-2	06/27/2015	06/27/2016	EACH OCCURRENCE DAMAGE TO RENTED PREMISES (Ea occurrence) \$ 1,000,000 MED EXP (Any one person) \$ 100,000 PERSONAL & ADV INJURY \$ 5,000 GENERAL AGGREGATE \$ 1,000,000 PRODUCTS, COMPOD AGG \$ 2,000,000 OTHER \$ 2,000,000
A	AUTOMOBILE LIABILITY ANY AUTO: <input checked="" type="checkbox"/> ALL OWNED AUTOS HIREN AUTOS: <input checked="" type="checkbox"/> SCHEDULED AUTOS NON-OWNED AUTOS: <input checked="" type="checkbox"/>	<input checked="" type="checkbox"/>	02275284-2	06/27/2015	06/27/2016	COMBINED SINGLE LIMIT (Ea accident) \$ 1,000,000 BODILY INJURY (Per person) \$ BODILY INJURY (Per accident) \$ PROPERTY DAMAGE (Per accident) \$ OTHER \$
	UMBRELLA LIAB EXCESS LIAB	<input type="checkbox"/> OCCUR <input type="checkbox"/> CLAIMS-MADE				EACH OCCURRENCE \$ AGGREGATE \$ OTHER \$
	WORKERS COMPENSATION AND EMPLOYERS LIABILITY ANY FIDUCIARY OR PARTNER/EXECUTIVE OFFICER/MEMBER EXCLUDED? (Mandatory in NH) If yes, describe under DESCRIPTION OF OPERATIONS below	<input type="checkbox"/> Y/N N/A				PER STATUTE \$ OTHER \$ E.L. EACH ACCIDENT \$ E.L. DISEASE - SA EMPLOYEE \$ E.L. DISEASE - POLICY LIMIT \$
A	Garagekeepers		02275284-2	06/27/2015	06/27/2016	500 Ded 250,000
A	On Hook & Cargo		02275284-2	06/27/2015	06/27/2016	1,000 Ded 250,000

DESCRIPTION OF OPERATIONS / LOCATIONS / VEHICLES (ACORD 101, Additional Remarks Schedule, may be attached if more space is required)

GKLL Locs: 3681 W Oakland Park Blvd, Ft Lauderdale, FL 33311, 4200 SW 47th Ave, Davie FL 33324, 1919 NW 19th St, Ft Lauderdale, FL 33311.

Certificate holder is additional insured with respect to work performed by the Insured on their behalf. See Attached Vehicle Schedule. 10 Days notice of cancellation applied to Non-Payment

CERTIFICATE HOLDER

DELRB01

City of Delray Beach
100 NW 1st Ave
Delray Beach, FL 33444

CANCELLATION

SHOULD ANY OF THE ABOVE DESCRIBED POLICIES BE CANCELLED BEFORE THE EXPIRATION DATE THEREOF, NOTICE WILL BE DELIVERED IN ACCORDANCE WITH THE POLICY PROVISIONS.

AUTHORIZED REPRESENTATIVE

Mark Chase

© 1988-2014 ACORD CORPORATION. All rights reserved.



CERTIFICATE OF LIABILITY INSURANCE

WESTW-5

OP ID: BM

DATE (MM/DD/YYYY)

03/02/2017

THIS CERTIFICATE IS ISSUED AS A MATTER OF INFORMATION ONLY AND CONFERS NO RIGHTS UPON THE CERTIFICATE HOLDER. THIS CERTIFICATE DOES NOT AFFIRMATIVELY OR NEGATIVELY AMEND, EXTEND OR ALTER THE COVERAGE AFFORDED BY THE POLICIES BELOW. THIS CERTIFICATE OF INSURANCE DOES NOT CONSTITUTE A CONTRACT BETWEEN THE ISSUING INSURER(S), AUTHORIZED REPRESENTATIVE OR PRODUCER, AND THE CERTIFICATE HOLDER.

IMPORTANT: If the certificate holder is an ADDITIONAL INSURED, the policy(ies) must be endorsed. If SUBROGATION IS WAIVED, subject to the terms and conditions of the policy, certain policies may require an endorsement. A statement on this certificate does not confer rights to the certificate holder in lieu of such endorsement(s).

PRODUCER Chase Insurance Agency Inc 333 N W 70 Ave; #108 Plantation, FL 33317 MARK CHASE	CONTACT NAME MARK CHASE PHONE (A/C, No, Ext): 954-792-4300 FAX (A/C, No): 954-791-9344 E-MAIL ADDRESS:
INSURED Westway Towing of Palm Beach, Inc. 1700 NW 1st Ave Boca Raton, FL 33432	INSURER(S) AFFORDING COVERAGE INSURER A - State National Ins Co Inc INSURER B: INSURER C: INSURER D: INSURER E: INSURER F:
	NAIC # 12831

COVERAGES

CERTIFICATE NUMBER:

REVISION NUMBER:

THIS IS TO CERTIFY THAT THE POLICIES OF INSURANCE LISTED BELOW HAVE BEEN ISSUED TO THE INSURED NAMED ABOVE FOR THE POLICY PERIOD INDICATED. NOTWITHSTANDING ANY REQUIREMENT, TERM OR CONDITION OF ANY CONTRACT OR OTHER DOCUMENT WITH RESPECT TO WHICH THIS CERTIFICATE MAY BE ISSUED OR MAY PERTAIN, THE INSURANCE AFFORDED BY THE POLICIES DESCRIBED HEREIN IS SUBJECT TO ALL THE TERMS, EXCLUSIONS AND CONDITIONS OF SUCH POLICIES. LIMITS SHOWN MAY HAVE BEEN REDUCED BY PAID CLAIMS.

INSR LTR	TYPE OF INSURANCE	ADDL SUBR INSD WYD	POLICY NUMBER	POLICY EFF (MM/DD/YYYY)	POLICY EXP (MM/DD/YYYY)	LIMITS
A	<input checked="" type="checkbox"/> COMMERCIAL GENERAL LIABILITY <input type="checkbox"/> CLAIMS-MADE <input checked="" type="checkbox"/> OCCUR <input type="checkbox"/> GEN'L AGGREGATE LIMIT APPLIES PER <input checked="" type="checkbox"/> POLICY <input type="checkbox"/> PRO-JECT <input type="checkbox"/> LOC <input type="checkbox"/> OTHER		XNDP-00711-02	03/16/2016	03/16/2017	EACH OCCURRENCE \$ 1,000,000 DAMAGE TO RENTED PREMISES (Ea occurrence) \$ 100,000 MED EXP (Any one person) \$ 5,000 PERSONAL & ADV INJURY \$ 1,000,000 GENERAL AGGREGATE \$ 2,000,000 PRODUCTS - COMP/OP AGG \$ 2,000,000
A	<input type="checkbox"/> AUTOMOBILE LIABILITY <input type="checkbox"/> ANY AUTO <input checked="" type="checkbox"/> ALL OWNED AUTOS <input checked="" type="checkbox"/> HIRED AUTOS <input checked="" type="checkbox"/> SCHEDULED AUTOS <input checked="" type="checkbox"/> NON-OWNED AUTOS		XNDA-00711-02	03/16/2016	03/16/2017	COMBINED SINGLE LIMIT (Ea accident) \$ 1,000,000 BODILY INJURY (Per person) \$ BODILY INJURY (Per accident) \$ PROPERTY DAMAGE (Per accident) \$
	<input type="checkbox"/> UMBRELLA LIAB <input type="checkbox"/> EXCESS LIAB <input type="checkbox"/> OCCUR <input type="checkbox"/> CLAIMS-MADE <input type="checkbox"/> DED <input type="checkbox"/> RETENTION \$					EACH OCCURRENCE \$ AGGREGATE \$
	WORKERS COMPENSATION AND EMPLOYERS' LIABILITY ANY PROPRIETOR/PARTNER/EXECUTIVE OFFICER/MEMBER EXCLUDED? (Mandatory in NH) If yes, describe under DESCRIPTION OF OPERATIONS below	Y/N <input type="checkbox"/> N/A				PER STATUTE E L EACH ACCIDENT \$ E L DISEASE - EA EMPLOYEE \$ E L DISEASE - POLICY LIMIT \$
A	Grgkprs Legal Liab		XNDA-00711-02	03/16/2016	03/16/2017	\$500 Ded See Descrip
A	On Hook & Cargo		XNDP-00711-02	03/16/2016	03/16/2017	\$1000 Ded 50,000

DESCRIPTION OF OPERATIONS / LOCATIONS / VEHICLES (ACORD 101, Additional Remarks Schedule, may be attached if more space is required)

Garagekeepers Legal Liability Coverage Limit \$300,000 at 1700 NW 1st Ave, Boca Raton, FL; 3340 Failing Farms Road, Suite 2, Wellington, FL and 3120 Failing Farms Road, Wellington, FL and \$100,000 at 2571 W Hillsboro Blvd, Deerfield Beach, FL.

CERTIFICATE HOLDER

CANCELLATION

VILLW01

Village of Wellington
11700 Pierson Road
Wellington, FL 33414

SHOULD ANY OF THE ABOVE DESCRIBED POLICIES BE CANCELLED BEFORE THE EXPIRATION DATE THEREOF, NOTICE WILL BE DELIVERED IN ACCORDANCE WITH THE POLICY PROVISIONS.

AUTHORIZED REPRESENTATIVE

© 1988-2014 ACORD CORPORATION. All rights reserved.

Issue Date: January 23, 2017

Expiration Date: December 31, 2017



BOARD OF COUNTY COMMISSIONERS
PALM BEACH COUNTY, FLORIDA
CONSUMER AFFAIRS DIVISION

50 South Military Trail, #201
West Palm Beach, FL 33415

(561) 712-6600

Boca/Delray and Glades (888) 852-7362

FAX(561) 712-6610

/discover.pbccgov.org/Pages/Departments.

2017

Towing Operating Permit PBC#TP187

Issued to:

West Way Towing, Inc.

d/b/a: West Way Towing, Inc.

1700 NW 1st Ave

Boca Raton, FL 33432

Craig Goldstein, President

West Way Towing, Inc.

is hereby issued a Towing Operating Permit in Palm Beach County, Florida, in accordance with Palm Beach County Towing Ordinance 2010-001.

This permit is not transferable and may be suspended or revoked as provided by law.



Manager, Consumer Affairs Division

Florida Department of State

Division of Corporations

[Department of State](#) / [Division of Corporations](#) / [Search Records](#) / [Detail By Document Number](#) /**Detail by Entity Name**

Florida Profit Corporation
WEST WAY TOWING, INC.

Filing Information

Document Number K57932
FEI/EIN Number 65-0160421
Date Filed 01/12/1989
State FL
Status ACTIVE
Last Event AMENDMENT
Event Date Filed 06/08/2009
Event Effective Date NONE

Principal Address

3340 FAIRLANE FARMS ROAD
SUITE 2
WELLINGTON, FL 33414

Changed: 03/02/2017

Mailing Address

3340 FAIRLANE FARMS ROAD
SUITE 2
WELLINGTON, FL 33414

Changed: 03/02/2017

Registered Agent Name & Address

HOLCOMBE, ERNIE B
3340 FAIRLANE FARMS ROAD
SUITE 2
WELLINGTON, FL 33414

Name Changed: 06/08/2009

Address Changed: 03/02/2017

Officer/Director Detail**Name & Address**

Title PSD

GOLDSTEIN, CRAIG

3340 FAIRLANE FARMS ROAD
SUITE 2
WELLINGTON, FL 33414

Title VP

HOLCOMBE, ERNIE B
3340 FAIRLANE FARMS ROAD
SUITE 2
WELLINGTON, FL 33414

Annual Reports

Report Year	Filed Date
2015	05/01/2015
2016	04/30/2016
2017	03/02/2017

Document Images

03/02/2017 - ANNUAL REPORT	View image in PDF format
04/30/2016 - ANNUAL REPORT	View image in PDF format
05/01/2015 - ANNUAL REPORT	View image in PDF format
05/01/2014 - ANNUAL REPORT	View image in PDF format
05/01/2013 - ANNUAL REPORT	View image in PDF format
05/01/2012 - ANNUAL REPORT	View image in PDF format
04/18/2011 - ANNUAL REPORT	View image in PDF format
04/04/2011 - ANNUAL REPORT	View image in PDF format
03/11/2010 - ANNUAL REPORT	View image in PDF format
05/05/2009 - Amendment	View image in PDF format
04/02/2009 - ANNUAL REPORT	View image in PDF format
03/25/2009 - Amendment	View image in PDF format
02/01/2008 - ANNUAL REPORT	View image in PDF format
08/28/2007 - ANNUAL REPORT	View image in PDF format
05/03/2006 - ANNUAL REPORT	View image in PDF format
04/29/2005 - ANNUAL REPORT	View image in PDF format
04/20/2004 - ANNUAL REPORT	View image in PDF format
05/05/2003 - ANNUAL REPORT	View image in PDF format
05/03/2002 - ANNUAL REPORT	View image in PDF format
05/02/2001 - ANNUAL REPORT	View image in PDF format
05/15/2000 - ANNUAL REPORT	View image in PDF format
04/28/1999 - ANNUAL REPORT	View image in PDF format
04/02/1998 - ANNUAL REPORT	View image in PDF format
05/12/1997 - ANNUAL REPORT	View image in PDF format
05/01/1996 - ANNUAL REPORT	View image in PDF format
03/21/1995 - ANNUAL REPORT	View image in PDF format

Florida Corporation or Florida Limited-Liability Company



LOCAL BUSINESS TAX RECEIPT

17-00026364

12300 FOREST HILL BLVD
(561) 791-4000

LOCATION ADDRESS:

DBA: **WESTWAY TOWING INC (STORAGE)**

APPLICANT: **CRAIG GOLDSTEIN**

Address: **3120 FAIRLANE FARMS RD
WELLINGTON FL 33414**

EXPIRES: **September 30, 2017**

ORIGINAL ISSUE DATE: **March 03, 2017**

CLASSIFICATION: **PUBLIC WAREHOUSING & STORAGE**

MAILING ADDRESS:

**WESTWAY TOWING INC (STORAGE)
3120 FAIRLANE FARMS RD**

WELLINGTON FL 33414



RECEIPT MUST BE DISPLAYED CONSPICUOUSLY AT ESTABLISHMENT OR PLACE OF BUSINESS

PLEASE DETACH HERE



LOCAL BUSINESS TAX RECEIPT

17-00026363

12300 FOREST HILL BLVD
(561) 791-4000

LOCATION ADDRESS:

DBA: **WESTWAY TOWING INC (OFFICE)**

APPLICANT: **CRAIG GOLDSTEIN**

Address: **3340 FAIRLANE FARMS RD 02
WELLINGTON FL 33414**

EXPIRES: **September 30, 2017**

ORIGINAL ISSUE DATE: **March 03, 2017**

CLASSIFICATION: **TOWING SERVICES**

MAILING ADDRESS:

**WESTWAY TOWING INC (OFFICE)
3340 FAIRLANE FARMS RD #02**

WELLINGTON FL 33414



RECEIPT MUST BE DISPLAYED CONSPICUOUSLY AT ESTABLISHMENT OR PLACE OF BUSINESS



ANNE M. GANNON
CONSTITUTIONAL TAX COLLECTOR
Serving Palm Beach County

Serving you.

P.O. Box 3353, West Palm Beach, FL 33402-3353
www.pbctax.com Tel: (561) 355-2264

****LOCATED AT****

1700 NW 1ST AVE
BOCA RATON, FL 33432

TYPE OF BUSINESS	OWNER	CERTIFICATION #	RECEIPT #/DATE PAID	AMT PAID	BILL #
48-0003 TOWING SERVICE	WESTWAY TOWING INC		U16.684324 - 09/01/16	\$33.00	B40177064

This document is valid only when receipted by the Tax Collector's Office.

B3 - 124

WESTWAY TOWING INC
WESTWAY TOWING INC
1700 NW 1ST AVE
BOCA RATON, FL 33432



**STATE OF FLORIDA
PALM BEACH COUNTY
2016/2017 LOCAL BUSINESS TAX RECEIPT**

**LBTR Number: 201578027
EXPIRES: SEPTEMBER 30, 2017**

This receipt grants the privilege of engaging in or managing any business profession or occupation within its jurisdiction and **MUST** be conspicuously displayed at the place of business and in such a manner as to be open to the view of the public.



ANNE M. GANNON
CONSTITUTIONAL TAX COLLECTOR
Serving Palm Beach County

Serving you.

P.O. Box 3353, West Palm Beach, FL 33402-3353
www.pbctax.com Tel: (561) 355-2264

****LOCATED AT****

1700 NW 1ST AVE
BOCA RATON, FL 33432

TYPE OF BUSINESS	OWNER	CERTIFICATION #	RECEIPT #/DATE PAID	AMT PAID	BILL #
49-0001 STORAGE	WESTWAY TOWING INC		U16.684324 - 09/01/16	\$33.00	B40177065

This document is valid only when receipted by the Tax Collector's Office.

B2 - 124

WESTWAY TOWING INC
WESTWAY TOWING INC
1700 NW 1ST AVE
BOCA RATON, FL 33432



**STATE OF FLORIDA
PALM BEACH COUNTY
2016/2017 LOCAL BUSINESS TAX RECEIPT**

**LBTR Number: 201578026
EXPIRES: SEPTEMBER 30, 2017**

This receipt grants the privilege of engaging in or managing any business profession or occupation within its jurisdiction and **MUST** be conspicuously displayed at the place of business and in such a manner as to be open to the view of the public.

**LOCAL BUSINESS TAX
RECEIPT # 17 00060295**

**CITY OF BOCA RATON
BUSINESS TAX AUTHORITY**

THIS IS NOT A BILL

Any changes in name,
address, suite, ownership, ect.
will require a new application
within 15 days to avoid
penalty or the license is null
and void.

WEST WAY TOWING, INC.
PILLER, KEVIN
1700 NW 1 AVE

**BUSINESS TAX RECEIPT
CERTIFICATE OF USE
EXPIRES: 9/30/17**

Business Tax fee:	105.00
Penalty fee:	.00
Late fee:	.00
Additional fee:	.00
Transfer fee:	.00
Total paid:	105.00

WEST WAY TOWING, INC.
1700 NW 1 AVE
BOCA RATON FL 33432

has paid the business tax at the above address for the period
beginning the 1st day of October and ending the 30th day of
September to engage in the business, profession or occupation of:

Classification: TOWING SERVICE*CONSENT ONLY

**LOCAL BUSINESS TAX
RECEIPT # 17 00060296**

**CITY OF BOCA RATON
BUSINESS TAX AUTHORITY**

THIS IS NOT A BILL

Any changes in name,
address, suite, ownership, ect.
will require a new application
within 15 days to avoid
penalty or the license is null
and void.

WEST WAY TOWING, INC.
PILLER, KEVIN
1700 NW 1 AVE

**BUSINESS TAX RECEIPT
CERTIFICATE OF USE
EXPIRES: 9/30/17**

Business Tax fee:	105.00
Penalty fee:	.00
Late fee:	.00
Additional fee:	.00
Transfer fee:	.00
Total paid:	105.00

WEST WAY TOWING, INC.
1700 NW 1 AVE
BOCA RATON FL 33432

has paid the business tax at the above address for the period
beginning the 1st day of October and ending the 30th day of
September to engage in the business, profession or occupation of:

Classification: STORAGE, VEHICLES/TRAILERS



ANNE M. GANNON
CONSTITUTIONAL TAX COLLECTOR
Serving Palm Beach County

P.O. Box 3353, West Palm Beach, FL 33402-3353
www.pbctax.com Tel: (561) 355-2264

****LOCATED AT****

3120 FAIRLANE FARMS RD
WELLINGTON, FL 33414

Serving you.

TYPE OF BUSINESS	OWNER	CERTIFICATION #	RECEIPT #/DATE PAID	AMT PAID	BILL #
48-0003 TOWING SERVICE	GOLDSTEIN CRAIG		U17.332796 - 03/06/17	\$33.00	B40200692

This document is valid only when receipted by the Tax Collector's Office.

WEST WAY TOWING INC
WEST WAY TOWING INC
1700 NW 1ST AVE
BOCA RATON, FL 33432



**STATE OF FLORIDA
PALM BEACH COUNTY
2016/2017 LOCAL BUSINESS TAX RECEIPT**

**LBTR Number: 2017098678
EXPIRES: SEPTEMBER 30, 2017**

This receipt grants the privilege of engaging in or managing any business profession or occupation within its jurisdiction and MUST be conspicuously displayed at the place of business and in such a manner as to be open to the view of the public.



ANNE M. GANNON
CONSTITUTIONAL TAX COLLECTOR
Serving Palm Beach County

P.O. Box 3353, West Palm Beach, FL 33402-3353
www.pbctax.com Tel: (561) 355-2264

****LOCATED AT****

3340 FAIRLANE FARMS RD
WELLINGTON, FL 33414

Serving you.

TYPE OF BUSINESS	OWNER	CERTIFICATION #	RECEIPT #/DATE PAID	AMT PAID	BILL #
49-0001 STORAGE	GOLDSTEIN CRAIG		U17.332796 - 03/06/17	\$33.00	B40200694

This document is valid only when receipted by the Tax Collector's Office.

WEST WAY TOWING INC
WEST WAY TOWING INC
1700 NW 1ST AVE
BOCA RATON, FL 33432



**STATE OF FLORIDA
PALM BEACH COUNTY
2016/2017 LOCAL BUSINESS TAX RECEIPT**

**LBTR Number: 2017098680
EXPIRES: SEPTEMBER 30, 2017**

This receipt grants the privilege of engaging in or managing any business profession or occupation within its jurisdiction and MUST be conspicuously displayed at the place of business and in such a manner as to be open to the view of the public.

WESTWAY TOWING, INC

QUALIFICATIONS AND EXPERIENCE (TAB 5)

WestWay Towing has a successful proven record of serving municipalities and communities like the Village of Wellington. Over the past 23 years, we have handled the same services you are seeking in your RFP. Because we service so many public contracts, we recognize that we are serving two masters; you the client and your clients, the residents and guests. Compound those challenges with the simple truth that having to have your vehicle towed is not a positive event. This is why our company is COMMITTED and DEDICATED to customer service and has invested thousands in resources to ensure that all of our clients and customers are taken care of in a transparent and fair manner.

Our list of clients is impressive, particularly when you consider that WestWay has never been terminated, nor have we not completed a contract. Our goal is to create a long-standing, mutually beneficial relationship with the Village. Our representative clients include:

- | | | | |
|----------------------|-----------------|------------------|-------------------|
| ✓ Boca Raton | ✓ Delray Beach | ✓ Hillsboro Mile | ✓ Fort Lauderdale |
| ✓ Lauderdale Lakes | ✓ Lauderhill | ✓ Sunrise | ✓ Tamarac |
| ✓ Weston | ✓ Wilton Manors | ✓ Broward County | ✓ Broward Sheriff |
| ✓ Palm Beach Sheriff | ✓ FHP | | |

Working with these agencies, many for over 20 years, gives WestWay a unique perspective on not only having to perform service on the front-end, but to generate and submit reports and payment on a timely basis. Further, WestWay has experience working with municipalities to institute a towing and storage services program exactly like the Village is doing with this RFP. Our experience, resources and flexibility in setting up and running programs like these will be invaluable to the Village and be a key component in the program's success.

In just the past 3 years alone, WestWay has handled over 130,000 similar police directed and municipal directed tows. Based on our years of experience we have a process each WestWay driver must follow to ensure that the customer gets the best service possible in the safest manner possible. WestWay takes care of everything from arriving on and surveying the scene to chemical spill cleanup. We document and secure personal property in the vehicle to eliminate complaints of missing items. We file timely; accurate and legal liens per Florida Statutes so everyone associated with the vehicle including the owner, the lien holder, and the insurance company are properly notified.

WESTWAY TOWING, INC

WHO WILL BE RESPONSIBLE FOR THE PROVISION OF SERVICES

OWNER OPERATOR **LIASON TO ALL GOVERNMENT CONTRACTS**

CRAIG GOLDSTEIN, CEO

OPERATIONS MANAGERS

BROWARD COUNTY OPS

BRETT HOLCOMBE

PALM BEACH COUNTY OPS

KEVIN PILLER

LIEN PROCESSING

PATRICIA WOODWARD

OFFICE MANAGER

CONCHETTA DI GIOIA

HEAVY DUTY TOWING

KEVIN PILLER

DISPATCHERS DRIVERS YARD SUPPORT

DARREN WELLS

ACCOUNTING OFFICE REPORTS COORDINATOR

CONCHETTA DI GIOIA

WESTWAY TOWING, INC

Craig graduated from the Pratt Institute in Brooklyn, New York in 1984 with a Bachelor's of Science Electrical Engineering. In addition, he offers his time to help train first responders for extrication and crisis management. WestWay has donated hundreds of vehicles to public safety agencies for demonstration and practice. Mr. Goldstein also believes in giving back to the community. He is the President of the Lauderhill Boys and Girls Club, Lauderdale Lakes Economic Development Board member, and a founding member of the Sunshine State Towing Association.

Kevin Piller (DL#: P460-510-70-149-0) is our Palm Beach Operations Manager, who has been with the company for more than 9 years but has over 20 years of towing experience. He ensures that our trucks and equipment are in working order, that the reports are generated, checked, and sent to the Village along with proper payment. He also handles personnel issues including driver licensing. Mr. Piller is a former Wellington resident and has a keen understanding of the community and knows the dedication of resources necessary to ensure our mutual success.

Ernie Brett Holcombe (DL#: H425-202-59-004-0) is our Broward County Operations Manager who has been with WestWay for 22 years. He has over 30 years' experience in the towing industry and has a business management degree from the University of North Carolina. He was an ASE certified mechanic with more than 10 years' experience in motor club towing. Brett will be a valuable asset to the Village as he oversees driver training for WestWay and teaches a monthly safety-training course.

Conchetta Di Gioia (DL#: D200-110-76-5260-0) serves as WestWay's Palm Beach office manager. She's been with the company for 6 years and is responsible for scheduling, communications with contract administrators and quality control in reviewing tow tickets and billing. Ms. Di Gioia ensure that our "trains run on time" and is an integral to our continued success.

Patricia Woodward (DL#:W363-693-69-686-0) is the Liens Manager at WestWay, and is in charge of handling vehicles when they come to the storage yards. She is an expert in vehicle disposal requirement, documents and logs. She coordinates with law enforcement regarding stolen vehicle information and HOLD vehicles as well as working with the Florida Department of Motor Vehicles to ensure and confirm vehicle ownership. Ms. Woodard has been with WestWay for over 15 years.

Darren Wells (DL#: W420-177-83-4490-0) is the Dispatch Driver Supervisor at WestWay and had been with the company for 7 years. He is in charge of overseeing our dispatch operation. He has been trained and has experience distinguishing priority calls; maintains all call logs for up-to-date information; handles customer and first responder inquiries; and works with fire and police training classes. Darren is also Treasurer of South Florida REST. (Rehabilitation and Emergency Support Team).

WESTWAY TOWING, INC

REFERENCE FORM (Tab #5)

Palm Beach Sheriff's Office
3228 Gun Club Road
West Palm Beach, Florida 33406
Colonel Frank DeMario
P: (561) 951-2282 F: (561) 355-2143
demariof@pbso.org

City of Boca Raton
201 West Palmetto Park Road
Boca Raton, Florida 33342
Captain Pete Buhr
P: (561) 338-1234 C: (561) 620-6059
pbuhr@ci.bocaraton.fl.us

City of Delray Beach
100 NW 1st Avenue
Delray Beach, Florida 33444
City Manager Neil DeJesus
P: (561) 558-4734 F: (561) 243-3774
citymanager@mydelraybeach.com

City of Lauderhill
5581 W. Oakland Park Boulevard
Lauderhill, Florida 33313
City Manager Charles Faranda
P: (954) 730-3002 F: (954) 730-3025

WESTWAY TOWING, INC

REFERENCE LETTER (Tab 5)



January 23, 2017

Mr. Jim Barnes
Assistant Village Manager
Village of Wellington
12300 Forest Hill Boulevard
Wellington, Florida

RE: Towing Services in the Village of Wellington

Dear Mr. Barnes:

I understand that you have been approached by WesWay Towing in regards to providing exclusive towing service to the Village of Wellington. At the present time, the Village uses the Palm Beach County Sheriff's Office dispatch for towing services on a call-by-call rotation basis.

The Palm Beach County Sheriff's Office has no objection with the Village independently contracting Westway Towing for all law enforcement related towing services that we will dispatch.

All other towing services relating to the Village, i.e. public works etc., will be dispatched by the Village.

Sincerely,

Ric L. Bradshaw
Sheriff

WESTWAY TOWING, INC

PROPOSER'S STATEMENT OF ORGANIZATION

Legal Name: WestWay Towing Incorporated
Main Location: 3681 West Oakland Park Blvd.
Lauderdale Lakes, FL 33311

Telephone Number: 954-731-1115, 561-368-4466
Fax Number: 954-583-9347, 561-922-0490

Email Address cgoldtow@aol.com

Web Page Address westwaytowing.com

WestWay Towing is a local Florida Corporation in the State of Florida since 1990, 26 years.
Our Federal ID # is 65 0160421.

WestWay Towing operates year round 24 hours a day, seven days a week.

Craig Goldstein is the owner interested in this proposal as principal.

I Craig Goldstein declare this proposal submission is made without collusion with
any other person or entity submitting a proposal.

Craig Goldstein is the President, Vice President, Secretary, and Treasurer of
WestWay Towing, Inc., and is authorized to make representations for the proposer.

Craig Goldstein's address is 7204 Mandarin Dr. Boca Raton, Fl.
Craig can be contacted at phone number 954-444-4771. Fax 954-583-9347.
Craig's Email Address is cgoldtow@aol.com

Kevin Piller is authorized to make representations for the proposer.
Kevin Piller is the Operations Manager for Palm Beach Operations.
Kevin Piller's address is 164 SE 18th Ave. Deerfield Beach, Fl. 33441
Kevin can be contacted at 561-703-5614. Fax # 561-922-0490.
Kevin's Email address is piller40@gmail.com

WESTWAY TOWING, INC

DISPUTES, LITIGATION, DEFAULTS

There are no criminal proceedings or hearings concerning business-related offenses in which the Proposer or its Principals (including officers) were/are defendants.

The Financial Condition of WestWay Towing is extremely strong. The company is very profitable and has no bankruptcy petitions. Financial Reports are available upon request.

LIST OF CLAIMS, ARBITRATIONS, ADMINISTRATIVE HEARINGS, AND LAWSUITS AGAINST WESTWAY TOWING LAST 3 YEARS

1. Marie Shurland v. WestWay Towing, Inc.

Broward County small claims Case # 16-27062

Date Filed: December 30, 2016

Summary: Plaintiff parked in area she was not permitted to park in. Property owners called us to tow the vehicle.

2. Jeffrey Liverman v. Westway Towing, Inc., et al

Broward County Circuit Court Case No. CACE-16-005407

Date Filed: March 24, 2016

Status: Parties are preparing for trial

Summary: Westway towed Plaintiff's vehicle. The vehicle came loose on the flatbed as the tow truck was en route and it crashed into the back of the cab of the tow truck possibly injuring Plaintiff.

3. United Transport Express of FL, LLC v. Westway Towing, Inc.

Broward County Circuit Court Case No. COCE-15-013937

Date Filed: June 12, 2015

Status: Pending, trial set for August 18, 2015

Summary: Westway lawfully towed a vehicle. Vehicle was never claimed, and Westway thereafter initiated the statutory lien and lien foreclosure process pursuant to Fla. Stat. 713. Westway provided all required notices and publications required under chapter 713 for the vehicle, and after no one responded and/or claimed the vehicle within the statutory time frames, the vehicle was sold at auction. Plaintiff had provided financing on the vehicle, but did not properly or timely file their lien interest to put Plaintiff on notice of same.

WESTWAY TOWING, INC

4. Lindsy Dunlap v. Broward Collision, Rainbow Title & Lien, and Westway Towing

Broward County Circuit Court Case No.: 15-07250

Date Filed: April 29, 2015

Status: Dismissed as to all Defendants as of July 7, 2015.

Summary: Plaintiff was involved in an automobile accident in Fort Lauderdale. Pursuant to the contract between the City and Westway Towing, Westway was dispatched to the accident scene to remove the Plaintiff's damaged vehicle from the scene, and the Plaintiff signed an authorization to have her vehicle towed to Broward Collision for repair. Plaintiff did not have automobile insurance, and dispute arose between Plaintiff and Broward Collision as to Plaintiff's obligation to pay for a part of the repairs that the other drivers insurance was not covering. Westway Towing's only involvement was in responding to the dispatch call from the City. Accordingly, the Court granted Westway's motion to dismiss. Per the Court's dismissal order, Plaintiff had twenty days to refile the action or it would be dismissed with prejudice, and Plaintiff failed to timely refile the action.

5. Donna Griffin v. Westway Towing, Inc.

Broward County Circuit Court Case No.: COSO-15002352

Date Filed: March 13, 2015

Status: Lack of prosecution hearing set for March 15, 2017.

Summary: Plaintiff alleges that WestWay illegally towed her vehicle. WestWay disagrees.

6. Alexzandria Kelly v. Westway Towing, Inc., et al

United States District Court, Southern District of Florida Case No. 14-cv-62988

Date Filed: December 31, 2014

Status: Dismissed pursuant to Joint Stipulation for Dismissal with Prejudice filed by all Parties per settlement agreement.

Summary: Westway Towing was the contractual towing company for the Townhomes of Oriole Homeowners Association (the "Association"), and Plaintiff was a resident of the Association and bound by the Associations rules. WestWay was dispatched to tow the Plaintiff's 1972 Gremlin (rusted throughout) vehicle by an authorized representative of the Association; as the vehicle had been abandoned in the Associations parking lot and had several flat tires. WestWay performed the tow and afterwards Plaintiff claimed her vehicle was incorrectly removed. WestWay initiated the statutory lien and lien foreclosure process pursuant to Fla. Stat. 713. WestWay provided all required notices and publications required under chapter 713, and after no one responded and/or claimed the vehicle within the statutory timeframes, the vehicle was sold at auction (for scrap).

WESTWAY TOWING, INC

The Association failed to notify Westway at the time of the tow or anytime thereafter that Plaintiff was on active duty in the United States military, and further failed to provide Westway with the active duty service address that Plaintiff provided to the Association while she was away. Upon her return from service, Plaintiff contacted Westway, and thereafter retained counsel and filed the lawsuit referenced above. As soon as Westway learned of the lawsuit they immediately offered to purchase Plaintiff a replacement Gremlin vehicle as Plaintiff stated she had a personal affinity to the vehicle. Plaintiff declined this request, and the case was thereafter settled at mediation. WestWay Towing is a strong supporter of our military and took the hit for the property owner that should have been responsible.

7. Sentry Select Ins Co. v. Westway Towing of Palm Beach Inc.

Broward County Case No.: CACE-14014552

Date Filed: July 29, 2014

Status: Closed

Summary: Plaintiff insured a vehicle involved in a fatal incident. WestWay towed vehicle to its storage yard for storage. Plaintiff moved for temporary injunction to prevent the destruction of evidence. Plaintiff withdrew the case on September 8, 2015.

8. Gary Riess v. Westway Towing

Broward County Court Case No.: COCE- 14-13310

Date Filed: July 16, 2014

Status: Closed

Summary: Plaintiff's vehicle was towed, towing bill was never paid, and Westway lienied the vehicle. Plaintiff thereafter filed a petition to discharge the lien, and posted the required bond. Westway filed a motion to release the bond, which the court granted on February 3, 2015.

9. United Services Automobile Association v. Westway Towing

Broward Circuit Court Case No.: CACE-14-009380

Date Filed: May 16, 2014

Status: Closed

Summary: Plaintiff's insured was involved in an auto accident, and Plaintiff thereafter filed a subrogation claim against the adverse driver, and also claimed that Westway negligently towed the car and damaged it. WestWay denied liability, and the Plaintiff ultimately filed a voluntary dismissal of the case against WestWay on September 29, 2014 .

WESTWAY TOWING, INC

10. *Daniel F. Eoli v. Westway Towing*

Broward County Court Case No. 14-09208

Date Filed: May 12, 2014

Status: Closed

Summary: WestWay was dispatched to tow an illegally parked vehicle (Toyota T-100 Truck) pursuant to a contract. After the vehicle was towed, Plaintiff filed suit to claim the vehicle was "stolen," and Westway has denied the claim. Law enforcement confirmed the validity of the WestWay tow of the Plaintiff's vehicle. We went to trial and received judgement in favor of WestWay Towing.









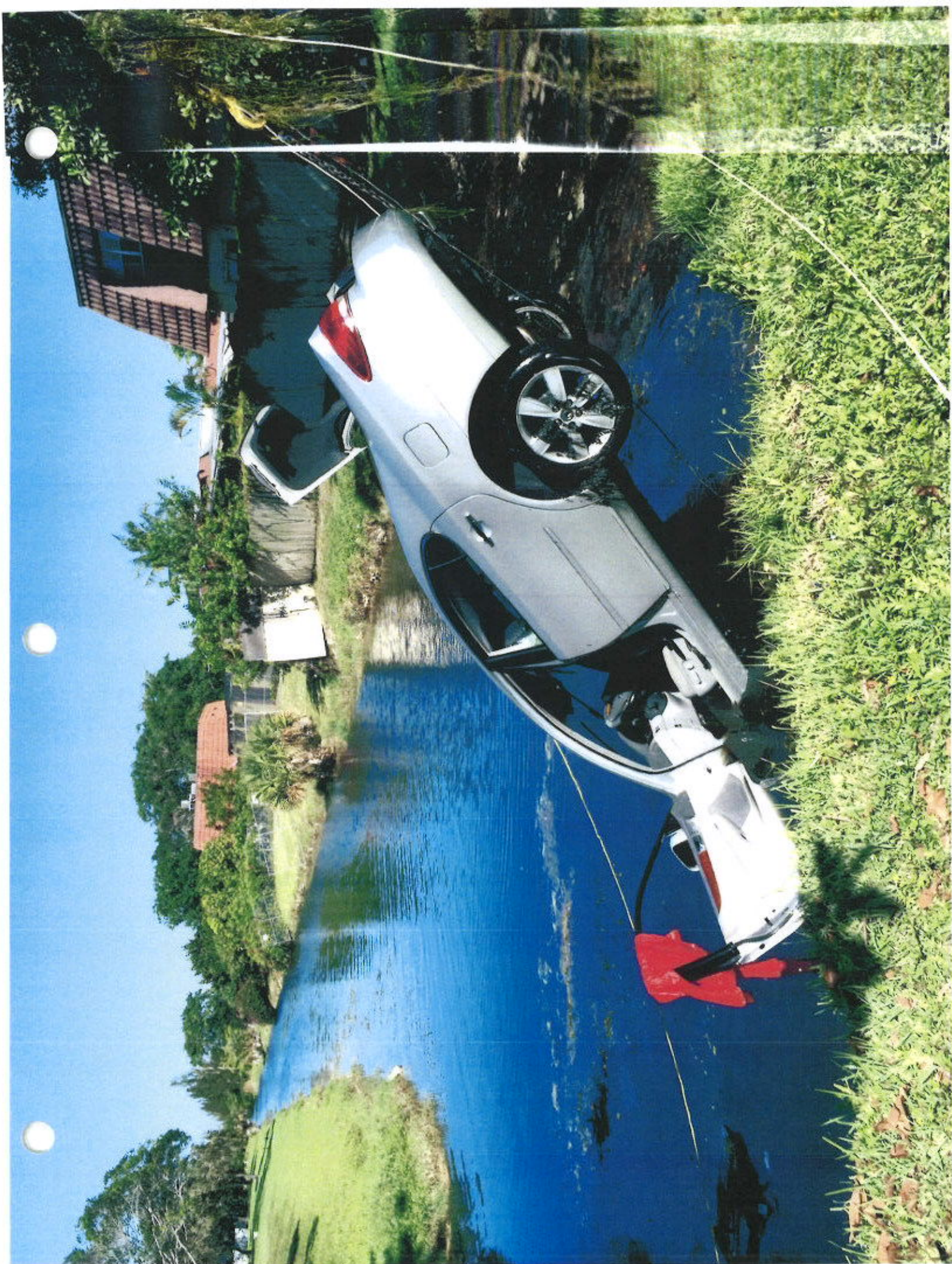

Certificate of Training

This is to certify that

KEVIN PILLER

has successfully completed the

Florida Certified Towing & Recovery Operator Course

**ULTRA HEAVY DUTY
DECEMBER 2007**

Instructor
Tom Luciano





Florida Association of Safety Councils

Florida Department of Transportation



This is to certify that

Kevin Piller

having successfully completed the Intermediate
Maintenance of Traffic program this 2nd day of June 2013
is hereby issued Certificate Number 9485



The Florida Association of Safety Councils in conjunction with the Safety Council of Palm Beach County, Inc. has conducted this safety training program under Florida Department of Transportation Provider Number 125. This certificate automatically expires 4 years from the date of issue.

Kurt Dansereau

Certificate of Training

This is to certify that

CRAIG GOLDSTEIN

has successfully completed the

Florida Certified Towing & Recovery Operator Course

LIGHT/MEDIUM DUTY

JANUARY 2005

**Instructor
Dave Lambert**



Certificate of Training

This is to certify that

CRAIG GOLDSTEIN

has successfully completed the
Florida Certified Towing & Recovery Operator Course

**HEAVY DUTY
OCTOBER 2005**

Instructor
Tom Luciano



Certificate of Training

This is to certify that

CRAIG GOLDSTEIN

has successfully completed the

Florida Certified Towing & Recovery Operator Course

**ULTRA HEAVY DUTY
DECEMBER 2005**

**Instructor
Tom Luciano**





Miller Industries Rotator "Ring Leaders" Training Seminar

This Participation Certificate is awarded to

Craig Goldstein

For attendance at the Miller Rotator Training Course
In Chattanooga, Tennessee on September 6th & 7th, 2006

We acknowledge that he has successfully completed a course on numerous aspects of Rotator Design, Specifications, and Manufacturing Processes, and demonstrates the understanding necessary to recognize quality towing and recovery equipment. This Certificate of Achievement is presented upon completion of the course, as part of the Miller Industries Continuing Education of Industry Professionals.

Miller Industries Continuing Education of Industry Professionals.

A cursive signature of Thomas Luciano.

Thomas Luciano - Instructor
Miller Industries Towing Equipment Inc.

A cursive signature of John L. Hawkins.

John L. Hawkins - Vice President of Large Wrecker Sales
Miller Industries Towing Equipment Inc.

Florida Safety Council

This is to certify that

Craig Goldstein

Has completed 8 hours of training in

HazWoper Refresher

Presented by the Florida Safety Council

April 8, 2004

Steve Johnson
Instructor

William "Bill" Shooter
Occupational Safety Manager

NATIONAL TIM RESPONDER TRAINING COMPLETION CERTIFICATE

THIS ACKNOWLEDGES THAT

Craig Goldstein

HAS SUCCESSFULLY COMPLETED THE NATIONAL TRAFFIC INCIDENT
MANAGEMENT RESPONDER COURSE AND EARNED 4 PROFESSIONAL
DEVELOPMENT HOURS (PDH).

DATE: December 16, 2014

SIGNED:

Mark R. Kehrl

MARK R. KEHRLI

DIRECTOR, FHWA OFFICE OF TRANSPORTATION OPERATIONS



TOOLS FOR THE ROAD AHEAD



AASHTO

TRB

Florida Association of Safety Councils

Florida Department of Transportation



This is to certify that

Kevin Piller

having successfully completed the Intermediate
Maintenance of Traffic program this 2nd day of June 2013
is hereby issued Certificate Number 9485



The Florida Association of Safety Councils in conjunction with the
Safety Council of Palm Beach County, Inc. has conducted this safety training
program under Florida Department of Transportation Provider Number 125.
This certificate automatically expires 4 years from the date of issue.

NATIONAL TIM RESPONDER TRAINING COMPLETION CERTIFICATE

THIS ACKNOWLEDGES THAT

Darren Wells

HAS SUCCESSFULLY COMPLETED THE NATIONAL TRAFFIC INCIDENT
MANAGEMENT RESPONDER COURSE AND EARNED 4 PROFESSIONAL
DEVELOPMENT HOURS (PDH).

DATE: December 16, 2014

SIGNED:

Mark R. Kehrl

MARK R. KEHRLI

DIRECTOR, FHWA OFFICE OF TRANSPORTATION OPERATIONS



LOOKING FOR THE ROAD AHEAD



AASHTO

TRB

CERTIFICATE OF COMPLETION

This certificate is awarded to

KEVIN PILLER

IN RECOGNITION FOR COMPLETION

PRIVATE PROPERTY IMPOUND COURSE

2014

PALM BEACH COUNTY SHERIFF'S OFFICE



6-27-14

Date

6-02-14

Date

[Signature]
Inv. J. Carlsby Palm Beach Sheriff's Office

[Signature]
Sgt. W. Gray Palm Beach Sheriff's Office



WESTWAY TOWING, INC

TECHNICAL APPROACH AND METHODOLOGY (Tab 6)

Based upon our 23 year of experience in servicing municipal and public agency contracts, WestWay has created a process and resources to provide our service in the safest, transparent and efficient manner possible. We believe that adherence to our process yields the best results for our customers, clients and WestWay.

Dispatch And Communication System

WestWay Towing worked with the Tracker Management Company to create this new communication system for the towing industry. We are capable of accepting digital data from your dispatch to go directly into our dispatch system. Upon the Palm Beach Sheriff's Office receiving a call for our services, they will contact WestWay's dispatch center so that the appropriate equipment can be sent to the scene. Our drivers use mobile data terminals that have unique IP addresses to directly call and communicate to the driver. He or she will accept the call from dispatch. By accepting the call it time stamps the dispatch screen. When the driver arrives at the scene he pushes arrive, and it time stamps the dispatch screen. Other actions like, Hooked, Enroute, Dropped, and Cleared works the same way, all digitally recorded data. The driver can also scan the vin plate which automatically enters the year, make, and model of the vehicle being towed. He/She then can take pictures of the vehicle to show any preexisting damage on the vehicle prior to hookup.

Specific contract rates are programmed into the system and by acknowledging the correct times on scene, the invoice is automatically calculated so there is no guessing of the cost for services by the driver. This also prevents driver fraud and theft, while giving customers a transparent method of determining their charges. We are also creating response time reports at the same time.

We know how important **HOLD** cars are to special investigations. Handling these types of storage situations are a task in itself. The last thing we want to happen is to explain to your traffic homicide investigator that our employee released his hold car, and we are trying to get it back. If your investigator puts a special **HOLD** on the vehicle, our management system puts a large **HOLD** on the front of the information screen so if anyone comes to our facility and tries to release this **HOLD** vehicle, our office personnel will automatically call the investigator to confirm the release.

Customer Service System

All complaints are addressed by owner Craig Goldstein who is hands on 24 - 7. This is one of the many reasons we are so successful. As a service provider to many municipalities and public agencies, we feel the best way to maintain our highest levels of service is to get involved and handle any issues or concerns head on, right away.



TRAINING CENTER



WESTWAY TOWING, INC

Our customer service is extremely important to us and we have invested in technology to continue to strive to be among the very best. As discussed previously, our dispatch and communication management system is capable of entering notes at any time by any employee. In 23 years and 12 municipal contracts, over 1,000,000 tows, we have had no more than 30 complaints that I am aware of. Most of those complaints arouse from private property tows, not the services sought by the Village in this RFP. At WestWay our philosophy is to ensure the best customer service and satisfaction in the business.

WhiteRail is a service review company that sends out reviews via text message through our state of the art CAD system called Tracker Management, asking each customer to not only rate the driver that assisted you, but the company as a whole from start to finish. Our goal at WestWay is to have a satisfied FIVE STAR customer once they leave our establishment. With WhiteRail we can monitor daily each department throughout the company to verify they are all operating at the highest level of service Mr. Goldstein demands. Below is a screen shot of the reviews.

Private Feedback				
Share	Workflow	Reviewer Info	Feedback	Review Flow
	New	16-Dec-16 10:57 PM Troy troy@nhrepairs.com WesLauderdaleLakes	Westway towing has been an industry leader for years. I have. Had the pleasure dealing with them for the last 14 years and they have alway provided great service.	1 - Default
	New	16-Dec-16 8:17 PM Greg Blue bluemedicfyfrtr@aol.com WesLauderdaleLakes	I am extremely thankful for the way that my vehicle was handed, during an extremely difficult situation.	1 - Default
	New	16-Dec-16 4:02 PM MIKE msharp@epofc.com WesLauderdaleLakes	Great service	1 - Default
	New	16-Dec-16 12:59 PM Bill billysahni@gmail.com WesLauderdaleLakes	Awesome people	1 - Default
	New	16-Dec-16 12:55 PM Baptiste elando_Baptiste@sheriff.org WesLauderdaleLakes	Very professional and courteous	1 - Default
	New	16-Dec-16 12:48 PM David Zajac Santana davez998@gmail.com WesLauderdaleLakes	Very swift, kind, and professional. Well done and thank you.	1 - Default
	New	16-Dec-16 12:46 PM Christopher Thompson Christopherthompson3431@yahoo.com WesLauderdaleLakes		1 - Default

WESTWAY TOWING, INC

To have the ability to receive immediate feedback on a customer's experience is important to WestWay, which is why they heavily invested in the Whiterail technology and service, what other tow company does that? This is evidence of WestWay's commitment to providing the best customer service possible.

Code Enforcement And Vehicle Notification

WestWay Towing has handled Code Enforcement Services with all the municipalities we service exclusively. Our vehicle notification system keeps us up to date with Florida State Statutes. Our vehicle notification process is computerized and automatically sends out the necessary certified letters. We have our own postal machine and a separate department that handles the lien letter process. We can go back 5 years to get information on all the cars that have been disposed of. Our lien process department will have direct communication with your code compliance division. Patricia Woodward is your contact at all times, and she can be reached at (954) 731-1115. Patricia has handled well over 450,000 cars and is well known with all the special auto task force agencies for her diligent work ethic and knowledge.

Scene Clean-Up

All of our vehicles have the necessary equipment to clean up any accident scenes. Brooms, shovels, absorbent material, and buckets to take away any debris caused at an accident scene. All of our drivers have worked these types of scenes and have the knowledge to open the road quickly, as well as clean the streets so no additional liability is left to potentially cause another accident.

For the larger accident scenes WestWay Towing has a bobcat with attachments, and a Volvo L120 loader with a bucket and forks. We carry road patch and other clean up supplies on our emergency response trailer. We have dumpsters available 24 hours a day 7 days a week with Republic Waste Services. We also have agreements for sand if needed. Our sister company Greenwave Oil Recovery, also owned by Craig Goldstein, has special pumper trucks available to handle any environmental cleanups from a result of a bad accident. Our loader is available with an operator **Free of Charge** if needed by the Village of Wellington to help clean up after a major emergency.

WestWay Towing has sealed 50-gallon containers that we use to properly dispose of materials that should not be dumped in regular dumpsters. These containers are picked up by a licensed waste disposal vendor that we pay, and we receive environmental manifests to coincide with the waste disposal laws.

WESTWAY TOWING, INC

OPERATIONS PLAN AND APPROACH

Our scope of service is further amplified by applying the following qualifications and service. In addition to providing the basic Towing services, WestWay Towing includes special features that make our plan of service most effective and beneficial to the residents of Wellington.

On-Call Customer Service Vehicle

Free Transportation is provided to those in need at the scene of an accident or breakdown. There are times when a family of two or more are traveling in their vehicle possibly to their hockey game, dinner, movie, etc. If their vehicle has been in an accident or breakdown and WestWay Towing is called by the Village of Wellington, most tow trucks are not capable of transporting two or more family members. WestWay Towing does not allow any residents to be left stranded at a breakdown or accident scene. Wellington residents will be taken to their home, local car rental agency, or to our primary office **free of charge**. WestWay Towing has a 2011 Dodge 4 door Pickup that will be used to perform these services. We would not take a vehicle and leave your residents abandoned. Your officers just need to request this service, and it will be dispatched with the Tow Truck. This will stop your police officers from transporting people home, and keep them on the road to do policing. More cost savings for your residents.

Safe, Accessible Location

Primary needs for your residents can be met at our location. A 6 foot covered fence surrounds this facility with barbed wire within the Village limits of Wellington. There is an inside waiting area, and bathrooms are available upon request.

Traffic Homicide and Crime Scenes

WestWay Towing has been approved by the Broward Sheriff's Office, Fort Lauderdale Police Dept., Sunrise Police Dept., the Florida Highway Patrol, Boca Police Dept., and Delray Beach Police Dept. to service potential traffic homicide accidents. Our employees are experienced in recovering and holding vehicles in strict compliance with the needs of onsite traffic investigations and crime scenes. WestWay Towing has worked with these special Police investigators for over twenty years, and has developed extensive experience in complex recoveries involving police, fire, and other emergency agencies. WestWay Towing has experience in all types of towing and recoveries. All of our drivers are trained to handle overturned vehicles. More importantly they are trained to service calls in a courteous and professional manner.

WESTWAY TOWING, INC

Village Of Wellington Quick Response Time: Efficiency

WestWay Towing will have units placed strategically within or adjacent to the Village of Wellington boundaries at all times. We will keep a tow truck at S.R. 441 and Lake Worth Road at all times. We will have another vehicle at our main location which is on Fairlane Farms Road. Another unit will be placed at Western end of Forrest Hills Blvd. These locations will change based on the severity of coverage needed in the Village. Quick response times allows PBSO to complete their reports and get back to action instead of waiting for tow trucks to arrive. Those unavailable hours sitting add up to **major dollars in your PBSO budget**. WestWay's operation offers significantly better efficiencies to the Village, PBSO and the community.

Village Of Wellington Residents Release Of Vehicle

If a vehicle is towed by your designated police department, PBSO, the law states that the registered owner has to go down and release the vehicle with the proper identification. There have been many instances that the vehicle towed was the only vehicle owned by that resident. If a Wellington resident needs a ride to pick up their vehicle or to release it to someone who will repair it, WestWay shall except fax information to help your residents expedite the return of their vehicle. This is **another benefit** that most towing companies will not accept. The free ride to our office when needed is also dollars saved by your residents.

Scheduling and Cost Control System

Mr. Goldstein does all the scheduling at WestWay Towing with the dispatcher on call. To determine the appropriate staffing levels, a good company always overstaffs, because you never know what's going to come in. We will use our experience and previous years towing schedules to look and compare for holiday scheduling. We schedule with an overlapping technique, so we always have available drivers at any given hour.

Westway Towing Command Center Vehicle

This 2015 Mercedes Spinter RV is equipped with safety equipment, refrigerator, bathroom, and office seating for use at extended emergencies that emergency responders will participate in like a DUI task force check point scene, or a 5 alarm fire.

WESTWAY TOWING, INC

Project Approach

Our main location for servicing the Village of Wellington Towing and Storage Services is in the Village of Wellington. The location is 3340 Fairlane Farms Road, Suite 2 Wellington, Florida 33414.

This facility is ADA accessible and has indoor storage for those vehicles requiring protection from inclement weather or special investigative holds. This indoor facility is



capable of storing at least 10 vehicles comfortably. We have a mechanical lift, and tools that we make available for vehicles that are being held for crime scene investigations. There are offices available for your special investigators as well. These offices have computers, printers, Wi-Fi, bathrooms, desks, and phones. We also have a locked personal property room that we store valuable property that has been taken out of the car for additional security and protection for the public. Each item is tagged with a decal we

have made, recorded accurately and stored responsibly.

Our outdoor storage facility is completely enclosed by a six-foot fence with barbed wire and enough room to handle 100 cars. We have video cameras and recorders for added security as well.

The fees charged to your residents are based on Palm Beach County Consumer Affairs pricing. The pricing for a small average vehicle is \$167.00 and 7.50 a mile. Having our office in the Village of Wellington could save close to \$100 or more dollars based on a towing company servicing Village. The tow to the towers compound according to the RFP can be up to 15 miles per the specifications of the RFP. Don't forget the owner that may want to bring their vehicle for repair back to the area, which equates to possibly 30 miles at 7.50 per mile would be \$225.00 plus the \$167.00 for a possible total of \$392.00. WestWay Towing's facility is in the Village limits. The probable average miles fee would be about 5 miles; which is a substantial savings to your residents. The location of our facility in conjunction with the revenue generated to the Village as a result of our program and the added conveniences to the public will be a win-win-win.

These special features that we offer to your residents will save them money on transportation. These features will save your residents time in handling their issues while being inconvenienced by the reason they were towed. WestWay Towing knows what your residents are going to go through when their vehicle is towed, so we have developed these features to help them get through their dilemma.

WESTWAY TOWING, INC

Equipment List

WestWay Towing is equipped with the finest commercially manufactured equipment available, and at any time can handle any type of recovery or wrecker situation that has occurred.

Our vehicles are maintained and inspected on a daily basis. Each driver is responsible to check the vehicle prior to his day of work. Any equipment problem discovered or maintenance required is reported to dispatch immediately. All trucks are serviced every 8,000 miles by a full time employee, who is a certified ASE mechanic. This includes hydraulics, brakes, and all fluid checks. It is important that our image is as good as our service. We have been selected four times by TOW TIMES Magazine, which is the main magazine that recognizes the Towing industry across the country. This past week WestWay Towing placed as the overall Show winner for the beauty contest at the Orlando Towing convention.

WestWay Towing owns 95 percent of our fleet. To keep up with one of the nicest fleets in the country we try to keep one driver to a truck. We do not like multiple drivers to a truck because you lose the responsible party. Trucks stay in top condition and trade in values are much stronger. Our wreckers and flatbeds are turned over every three to four years. This also creates for the best depreciation return as well.

In conjunction with our highly powered computerized dispatch system WestWay Towing uses a vehicle tracking system that provides reports and information on our own fleet. If a driver is abusing his vehicle by making quick stops or driving erratically, an email is sent immediately to the manager on shift. When our driver signs in to work they also go through a vehicle equipment list on their tablet. The driver can note any vehicle issues and any equipment problems and this is then emailed directly to our own ASE diesel mechanic.

WESTWAY TOWING, INC

VEHICLE LIST

Vehicle Class	Make/Model	Description	Year	Own / Lease / Subcontract	Palm Beach County Decal #
D	KENWORTH/ T327K	50 TON WRECKER	2014	OWN	280
B	HINO/258	FLATBED	2015	OWN	276
B	HINO/258	FLATBED	2015	OWN	288
B	HINO/258	FLATBED	2015	OWN	289
C	KENWORTH	25 TON WRECKER	2015	OWN	281
A	DODGE/550	WRECKER	2015	OWN	298
A	FORD/550	WRECKER	2014	OWN	299
A	FORD/550	WRECKER	2012	OWN	290
A	FORD/550	WRECKER	2013	OWN	278
B	HINO/258	FLATBED	2014	OWN	284
B	FREIGHTLINER/M2	FLATBED	2009	OWN	286
A	FORD/550	WRECKER	2015	OWN	233
A	FORD/450	WRECKER	2014	OWN	275
B	PETERBUILT/T327	FLATBED	2017	OWN	277
A	DODGE/3500	WRECKER	2011	OWN	285
D	VOLVO TRACTOR	LANDOLL	2016	OWN	
D	VOLVO TRACTOR	LOWBOY	2016	OWN	
C	KENWORTH	25 TON WRECKER	2015	OWN	PENDING
D	KENWORTH	60 TON ROTATOR	2014	OWN	PENDING
C	KENWORTH	25 TON WRECKER	2015	OWN	PENDING
D	KENWORTH	60 TON WRECKER	2017	OWN	PENDING
D	PETERBUILT	50 TON WRECKER	2017	OWN	PENDING

**Vehicles with "PENDING" are waiting to be approved by Palm Beach County Department of Consumer Affairs*

*** A full equipment roster is located at the end of Tab 6*

No Need for Subcontracting

WestWay Towing owns more specialized Towing and Recovery Equipment then most Towing operations in the State of Florida. This equipment is available 24 hours a day, seven days a week like all of our other equipment. With the following equipment WestWay is capable of handling any type of Recovery that occurs in Wellington.

We own a Volvo Loader L120 with a bucket and forks that will assist in cleaning up any spill or merchandise that penetrates the roads in the City. We own a bobcat with a sweeper, forks, and bucket to assist in cleanup as well. We have an environmental truck for use of recovering spilled fuels and other liquids. We have two motorcycle trailers, one indoor and one outdoor for transporting the Police motorcycle units as well as the public if requested. We have two 54-foot Landoll rollback trailers for transporting an airplane or the City fire engines safely. We have four Lowboys for the Cities heavy equipment with height and overweight issues.

Westway Towing
561.368.4466









WESTWAY TOWING
13800 W. ALA WY
CAULDERDALE LAKES, FL

WESTWAY TOWING

954-731-1115

CERTIFIED FROM LIGHT TO HEAVY
WE ARE YOUR HEAVY
RECOVERY SPECIALIST









Galaxy Note Edge







DUI Assistance Vehicle

WESTWAY
COMMAND
CENTER

DAY TOWING
DAY TOWING
DAY TOWING

INSTR

INSTR

INSTR

INSTR

INSTR

INSTR

PRICING FORM (Tab # 7)

Schedule A. Schedule A relates to the amount of money per tow that the proposer will be remitting back to the Village.

SCHEDULE A

Cost Recovery Fee	Fixed County Rate	*Estimated Annual Tows	Per Tow Paid to the Village	Anticipated Revenue to Village
Class A	\$167.00	600	\$ 67.00	\$ 40,200.00
Class B	\$248.00	5	\$ 98.00	\$ 490.00
Class D	\$530.00	5	\$ 230.00	\$ 1150.00
Per Mile Fee				
Class A	\$7.50	N/A	N/A	\$0
Class B	\$8.50	N/A	N/A	\$0
Class D	\$12.50	N/A	N/A	\$0
Storage Fee	\$25.00	N/A	N/A	\$0
TOTAL ANTICIPATED VILLAGE REVENUE	N/A	610	N/A	\$ 41840.00

*Annual tows are only provided as an estimate.

Proposer shall include an amount to be paid to the Village per tow and multiply the amount by the estimated number of tows to determine the anticipated revenue to the Village.

Schedule B. Schedule B relates to the amount of money the Village will pay for Village owned vehicles.

SCHEDULE B

Rate Type	Fixed County Rate	UOM	Village Rate
Class A	\$167.00	Per Tow	\$ 0
Class B	\$248.00	Per Tow	\$ 0
Class D	\$530.00	Per Tow	\$ 0
Per Mile Fee			
Class A	\$7.50	Per Mile	\$ 0
Class B	\$8.50	Per Mile	\$ 0
Class D	\$12.50	Per Mile	\$ 0
Other Fees			
Tire Change	N/A	Flat Rate	\$ 0
Jump Start	N/A	Flat Rate	\$ 0
Gas Delivery	N/A	Flat Rate	\$ 0
Lockout- Village Vehicle	N/A	Flat Rate	\$ 0

Schedule C. Schedule C relates to the amount vehicle owners should anticipate paying in per mile fees, if vehicle is towed from Wellington City Hall to storage site.

SCHEDULE C

Per Mile Fee	# of Miles from Wellington City Hall to Towing Site	County Rate- Per Mile Fee	Estimated Mile Fees to Vehicle Owners Per Tow
Class A	2.8	\$7.50	\$ 21.00
Class B	2.8	\$8.50	\$ 23.80
Class D	2.8	\$12.50	\$ 35.00

PROPOSER'S CERTIFICATION (TAB #8)

I have carefully examined the Request for Proposal, General Information, Specifications and any other documents accompanying or made a part of this Request for Proposal.

I hereby propose to furnish the goods or services specified in the Request for Proposal. I agree that my proposal will remain firm for a period of up to 180 days in order to allow the Village of Wellington adequate time to evaluate the proposals.

I certify that all information contained in this proposal is truthful to the best of my knowledge and belief. I further certify that I am duly authorized to submit this proposal on behalf of the firm as its act and deed and that the firm is ready, willing and able to perform if awarded the contract.

I further certify, under oath, that this proposal is made without prior understanding, agreement, connection, discussion, or collusion with any other person, firm or corporation submitting a proposal for the same product or service; no officer, employee or agent of the Village of Wellington or any other proposer is interested in said proposal; and that the undersigned executed this Proposer's Certification with full knowledge and understanding of the matters therein contained and was duly authorized to do so.

A person or affiliate who has been placed on the convicted vendor list following a conviction for public entity crimes may not submit a bid on a contract to provide any goods or services to a public entity, may not submit a bid on a contract with a public entity for the construction or repair of a public building or public work, may not submit bids on leases of real property to public entity, may not be awarded or perform work as a contractor, supplier, sub-contractor or consultant under a contract with a public entity, and may not transact business with any public entity in excess of the threshold amount provided in Sec. 278.017, for CATEGORY TWO for a period of 36 months from the date of being placed on the convicted vendor list.

WESTWAY TOWING, INC
Name of Business

By: Craig Goldstein
Signature

CRAIG GOLDSTEIN
Name & Title, Typed or Printed

3120 FAIRLANE FARMS RD
Mailing Address

WELLINGTON, FL 33414
City, State, Zip Code

(561) 368-4466
Telephone Number Email Address
(954) 583-9347
Facsimile Number

Sworn to and subscribed before me
This 23rd day of
April, 2017

Patricia M. Woodward
Notary Public

State of FLORIDA

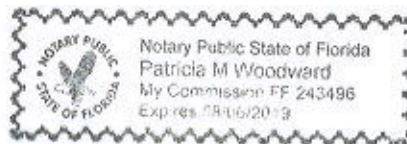

CONFLICT OF INTEREST STATEMENT (TAB#9)

This Proposal/Agreement (whichever is applicable) is subject to the conflict of interest provisions of the policies and Code of Ordinances of WELLINGTON, the Palm Beach County Code of Ethics, and the Florida Statutes. During the term of this Agreement and any renewals or extensions thereof, the VENDOR shall disclose to WELLINGTON any possible conflicts of interests. The VENDOR's duty to disclose is of a continuing nature and any conflict of interest shall be immediately brought to the attention of WELLINGTON. The terms below shall be defined in accordance with the policies and Code of Ordinances of WELLINGTON, the Palm Beach County Code of Ethics, and Ch. 112, Part III, Florida Statutes.

CHECK ALL THAT APPLY.

- ☒ To the best of our knowledge, the undersigned business has no potential conflict of interest for this Agreement due to any other clients, contracts, or property interests.
- ☒ To the best of our knowledge, the undersigned business has no employment or other contractual relationship with any WELLINGTON employee, elected official or appointed official.
- ☒ To the best of our knowledge, the undersigned business has no officer, director, partner or proprietor that is a WELLINGTON purchasing agent, other employee, elected official or appointed official. The term "purchasing agent", "elected official" or "appointed official", as used in this paragraph, shall include the respective individual's spouse or child, as defined in Ch. 112, Part III, Florida Statutes.
- ☒ To the best of our knowledge, no WELLINGTON employee, elected official or appointed official has a material or ownership interest (5% ownership) in our business. The term "employee", "elected official" and "appointed official", as used in this paragraph, shall include such respective individual's relatives and household members as described and defined in the Palm Beach County Code of Ethics.
- ☒ To the best of our knowledge, the undersigned business has no current clients that are presently subject to the jurisdiction of WELLINGTON's Planning, Zoning and Building Department.

CONFLICT

- ☐ The undersigned business, by attachment to this form, submits information which may be a potential conflict of interest due to any of the above listed reasons or otherwise.

THE UNDERSIGNED UNDERSTANDS AND AGREES THAT THE FAILURE TO CHECK THE APPROPRIATE BLOCKS ABOVE OR TO ATTACH THE DOCUMENTATION OF ANY POSSIBLE CONFLICTS OF INTEREST MAY RESULT IN DISQUALIFICATION OF YOUR BID/PROPOSAL OR IN THE IMMEDIATE CANCELLATION OF YOUR AGREEMENT, WHICHEVER IS APPLICABLE.

WestWay Towing, Inc.
COMPANY NAME

Craig Goldstein
AUTHORIZED SIGNATURE

CRAIG GOLDSTEIN
NAME (PRINT OR TYPE)

President
TITLE

QUESTIONNAIRE (TAB #10)

PROJECT: Vehicle Towing and Storage Services

OWNER: VILLAGE OF WELLINGTON

CONSULTANT: _____

INSTRUCTIONS

- A. All questions are to be answered in full, without exception. If copies of other documents will answer the question completely, they may be attached and clearly labeled. If additional space is needed, additional pages may be attached and clearly labeled.
- B. The Village of Wellington shall be entitled to contact each and every person/company listed in response to this questionnaire. The proposer, by completing this questionnaire, expressly agrees that any information concerning the proposer in possession of said entities may be made available to the Village.
- C. Only complete and accurate information shall be provided by the proposer. The proposer hereby warrants that, to the best of its knowledge and belief, the responses contained herein are true, accurate, and complete. The proposer also acknowledges that the Village is relying on the truth and accuracy of the responses contained herein. If it is later discovered that any material information given in response to a question was provided by the proposer, knowing it was false, it shall constitute grounds for immediate disqualification, termination, or rescission by the Village of any subsequent agreement between the Village and the proposer.
- D. If there are any questions concerning the completion of this form, the proposer is encouraged to contact Ed De La Vega, Director of Purchasing (561) 791-4055.

QUESTIONNAIRE

Proposer's Name: WESTWAY TOWING, INC.
Principal Office Address: 3120 FAIRLANE FARMS RD.
WELLINGTON, FL 33414
Official Representative: CRAIG GOLDSTEIN

Individual
Partnership (Circle One)
Corporation

If a Corporation, answer this:
When Incorporated:

In what State:

If Foreign Corporation:

Date of Registration with
Florida Secretary of State:

Name of Resident Agent:

Address of Resident Agent:

President's Name:

Vice President's Name:

Treasurer's Name:

Members of Board of Directors:

If a Partnership:

Date of Organization:

General or Limited Partnership*:

Name and Address of Each Partner:

Name

Address

1. _____

2. _____

3. _____

*Designate general partners in Limited Partnership

1. Number of years of relevant experience in operating similar business: 26

2. Have any similar agreements held by proposer for a similar project to the proposed project ever been canceled?

Yes ()

No (X)

If yes, give details on a separate sheet.

3. Has the proposer or any principals of the applicant organization failed to qualify as a responsible proposer, refused to enter into a contract after an award has been made, failed to complete a contract during the past five (5) years, or been declared to be in default in any contract in the last five (5) years? NEVER

If yes, please explain:

4. Has the proposer or any of its principals ever been declared bankrupt or reorganized under Chapter 11 or put into receivership? NEVER.

If yes, give date, court jurisdiction, action taken, and any other explanation deemed necessary.

5. Person or persons interested in the proposal and Questionnaire Form _____ (have) X (have not) been convicted by a Federal, State, County or Municipal Court of any violation of law, other than traffic violations. To include stockholders over ten percent (10%). (Strike out inappropriate words).

Explain any convictions on a separate sheet.

6. Lawsuits (any) pending or completed involving the corporation, partnership or individuals with more than ten percent (10%) interest:

A. List all pending lawsuits

SEE TAB 5

B. List all judgments from lawsuits in the last five years:

NONE THAT WE ARE AWARE OF.

C. List any criminal violations and/or convictions of the proposer and/or any of its principals:

NONE

7. Conflicts of Interest. The following relationships are the only potential, actual or perceived conflicts of interest in connection with this proposal: (If none, so state). Please also include a list of any clients within the boundaries of the Village of Wellington that the proposer or its firm has had within the last five (5) years.

NONE

The proposer understands that information contained in this Questionnaire will be relied upon by Wellington in awarding the proposed Agreement and such information is warranted by the proposer to be true. The undersigned proposer agrees to furnish such additional information, prior to acceptance of any proposal relating to the qualifications of the proposer, as may be required by the Village Manager.

The proposer further understands that the information contained in this questionnaire may be confirmed through a background investigation conducted by the Palm Beach Sheriff's Department. By submitting this questionnaire, the proposer agrees to cooperate with this investigation, including but not necessarily limited to fingerprinting and providing information for credit check.

I certify that the information and responses provided on this Questionnaire are true, accurate and complete. The Owner of the Project or its representatives may contact any entity or reference listed in this Questionnaire. Each entity or reference may make any information concerning the Contractor available to the Owner.

Dated April, 23, 2017

A handwritten signature in blue ink, reading "Cray Goldstein". The signature is fluid and cursive, with the first name "Cray" and last name "Goldstein" clearly distinguishable.

DRUG FREE WORKPLACE (TAB #11)

(FAILURE TO COMPLETE THIS FORM MAY RESULT IN THE BID BEING DECLARED NON-RESPONSIVE)

Preference may be given to businesses with drug-free workplace programs. Whenever two or more Bids which are equal with respect to price, quality, and service are received by the Owner for the procurement of commodities or contractual services, a Bid received from a business that certifies that it has implemented a drug-free workplace program may be given preference in the award process. Established procedures for processing tie Bids will be followed if none of the tied vendors have a drug-free workplace program. In order to have a drug-free workplace program, a business must attest to the following:

1. We publish a statement notifying employees that the unlawful manufacture, distribution, dispensing, possession, or use of a controlled substance is prohibited in the workplace and specifying the actions that will be taken against employees for violations of such prohibition.
2. We inform employees about the dangers of drug abuse in the workplace, the business's policy of maintaining a drug-free workplace, any available drug counseling, rehabilitation, and employee assistance programs, and the penalties that may be imposed upon employees for drug abuse violations.
3. We give each employee engaged in providing the commodities or contractual services that are under Bid a copy of the statement specified in subsection (1).
4. We, in the statement specified in subsection (1), notify the employees that, as a condition of working on the commodities or contractual services that are under Bid, the employee will abide by the terms of the statement and will notify the employer of any conviction of, or plea of guilty or nolo contendere to, any violation of Chapter 893 or of any controlled substance law of the United States or any state, for a violation occurring in the workplace no later than five (5) days after such conviction.
5. We impose a sanction on, or require the satisfactory participation in a drug abuse assistance or rehabilitation program if such is available in the employee's community, by any employee who is so convicted.
6. We make a good faith effort to continue to maintain a drug-free workplace through implementation of this section.

As the person authorized to sign the statement, I certify that this firm complies fully with the above requirements.

Contractor's Signature

NON-COLLUSION AFFIDAVIT (TAB #12)

State of FLORIDA

County of PALM BEACH

Being duly sworn deposes and says:

That he/she is an officer of the parties making the forgoing bid submittal, that such bid submittal is genuine and not collusive or sham, that said Bidder has not colluded, conspired, connived or agreed, directly or indirectly with any bidder or person, to put in a sham bid or to refrain from bidding and has not in any manner, directly, or indirectly, sought by agreement of collusion or communication or conference with any person, to fix the price of affiant or any other bidder, or to fix any overhead, profit or cost element of said price, or that of any other bidder, or to secure any advantage against the authority, of any person interested in the proposed contract and that all statements in said bid is true.

WESTWAY TOWING INC.
Name of Bidder

CRAIG GOLDSTEIN
Print name of designated signatory

[Signature]
Signature

PRESIDENT
Title

On this 23rd day of April, 2017, before me appeared Craig Goldstein personally known to me to be the person described in and who executed this _____ and acknowledged that (she/he) signed the name freely and voluntarily for the uses and purposes therein described.

In witness thereof, I have hereunto set my hand and affixed seal the day and year last written above.

Patricia M. Woodward
Signature

Notary Public in and for the State of FL



(Affix Seal Here)

Patricia M Woodward
(Name Printed)

Residing at Broward County

My commission expires 8/6/19



Council

Anne Gerwig, Mayor
John T. McGovern, Vice Mayor
Michael Drahos, Councilman
Michael J. Napoleone, Councilman
Tanya Siskind, Councilwoman

Manager

Paul Schofield

RFP# 009-17/ED

Title: Vehicle Towing and Storage Services

Bid Opening Date: March 25, 2017 at 10:00 AM Local Time

Addendum Date: April 18, 2017

ADDENDUM NO. ONE

PURPOSE: The purpose of this Addendum/NOTICE is to make changes, additions, deletions, revisions, and clarifications to the (RFP) Request for Proposals for Vehicle Towing and Storage Services. Bidder shall review the Addendum/NOTICE work and requirements in detail and incorporate any effects the Addendum/NOTICE may have in their proposal price.

Question # 1: Regarding the Per Tow Paid to the Village: Is this fee applied on vehicles that are statutorily abandoned (never redeemed) by the owner?

Response # 1: Under such circumstances, the selected proposer shall not be responsible for paying a fee to the Village.

Question # 2: Will there be a physical onsite inspection and approximate date of when this may occur?

Response # 2: The selection committee will decide at their scheduled meeting (May 11, 2017) whether physical onsite inspection shall be required.

Question # 3: Have any addendums been issued to date by the Village?

Response # 3: This is the only addendum issued.

Question # 4: Insurance limits requested by Village are higher than required by PBSO and State of Florida according to Professional Wrecker Operators of Florida. Is the Village willing to require the same coverage?

Response # 4: Yes, the Village will honor insurance limits as required by PBSO and State of Florida. The Village will ensure such limits are provided and maintained by the awarded vendor prior to contract award/execution.

Question # 5: Are questions asked at pre-bid meeting going to be posted on Demand Star or the Village website and when?

Response # 5: All questions pending from the pre-bid are addressed as part of this addendum.

Question # 6: Will there be a price increase allowed for services and storage if there is an increase granted by Palm Beach County due to normal CPI increases included in the Palm Beach County Towing ordinance.

Response # 6: The Village will allow the awarded vendor to charge the County established rates, throughout the term of the contract. If the County fees increase due to CPI, the awarded vendor shall charge such fees. Any fees paid to the Village will remain the same during the initial term of the contract.

Question # 7: Are minority providers given points?

Response # 7: The Village does not have a Minority preference policy.

Question # 8: Do I submit a separate equipment list for the subcontracted equipment of another tow company?

Response # 8: The subcontracted equipment shall be included as part of the proposing vendor's equipment list and shall be identified as "subcontracted".

Question # 9: Will the boundaries be clearly posted for the contract area?

Response # 9: The boundaries shall be established at the time of contract award/execution.

Question # 10: Will monthly payment to the Village be based on the vehicles released vs vehicles towed? Remember that the timeline for disposing of vehicles not picked up and paid for depends on the year of the vehicle (3 yrs. or newer) must hold 50 days and vehicles older than 3 years must be held 36 days.

Response # 10: Monthly payments to the Village shall be based on vehicles towed, paid for, and released.

ACKNOWLEDGEMENT: Bidder must acknowledge receipt of any and all Addenda in the space provided on the Bidder Submittal Form. Failure to do so may result in rejection of the Proposal. All requirements of the proposal documents remain unchanged except as cited herein.



Signature of Bidder Acknowledging Receipt of
Addendum No. (1) One to be attached in front of Bid