



STRATEGIC REVIEW

May 2017

TO MAKE WELLINGTON A SAFER PLACE TO LIVE

Strategic Review May 2017

Table of Contents

Page 1	Cover Sheet
Page 2	Table of Contents
Page 3	Crime Data Analysis
Page 4	Murder, Shooting, Stabbing & Robbery
Page 5	Stolen Vehicles & Recovered Stolen Vehicles
Page 6	Burglary: (Business, Construction Site, Residence, Vehicle) & Vandalism
Page 7	Drunk Driver, Hit and Run, Accidents & Traffic Stops
Page 8	Arrests by Category and Percentage of Arrests by Age Group
Page 9-13	District Schedules
Page 14	Appendix
Page 15-20	Crime Maps

Strategic Review May 2017

Crime Data Analysis:

Sexual Assault/Child Molestation/Lewd & Lascivious Conduct:

Lewd & Lascivious: The 5 YOA victim reported being molested by the adult son of the elderly couple her mother was caretaker for. PBSO Special Victims Unit and DCF were both notified.

Robbery:

During the month 2 cases were reported. (1) The suspect displayed a firearm and took a \$50 bill from the female victim as she sat in her parked car. He fled into the nearby neighborhood. He was identified, arrested and her \$50 bill recovered. (2) The suspect, known to the victim, snatched the victim's cell phone and fled in a waiting vehicle. TOT PBSO VCD Robbery Unit.

Shooting:

During the month there were no shooting incidents reported.

Burglary:

During the month there were 37 burglaries (3 business, 1 construction, 4 residential and 29 vehicle) with 4 arrests made (2 for residential burglary and 2 for vehicle burglary).

Retail Theft/Mall at Wellington Green:

There were 25 retail theft cases reported during the month. Of these, 80% (20 cases) originated from the Mall at Wellington Green. The 25 retail theft cases resulted in 21 arrests.

Traffic Statistics:

District Deputies conducted 1,778 traffic stops, issued 427 citations and 1,127 warnings (629 written and 498 verbal). Of those, the CMV Deputies stopped 90 trucks (6 manure haulers, 3 hazmat haulers and 81 other types). They placed 2 drivers and 8 vehicles out-of-service and issued 5 citations and 196 warnings (149 written and 47 verbal).

Crash Statistics:

During the month, the locations below experienced 4 or more crashes.

Crashes	Address	Crashes	Address
15	Forest Hill Blvde & S SR &	5	S SR7 & Stribling Way
5	10300 Forest Hill Blvd (Wellington Green Mall)	4	Forest Hill Blvd & Stribling Way

Response Times:

The month's average overall response time was 6.21 minutes for high priority calls.

Calls for Service (CFS):

Non self-initiated CFS are CFS without including Traffic Stops & Business/Residence Checks. During the month there were 2,336 non self-initiated CFS

Truancy:

During the month there were 12 truants located.

Action Plans:

There was one active action plan this month:

- Operation Valiant Guardian (05/15/17 to 08/31/17).

Strategic Review May 2017

Monthly: Murder, Shooting*, Stabbing & Robbery

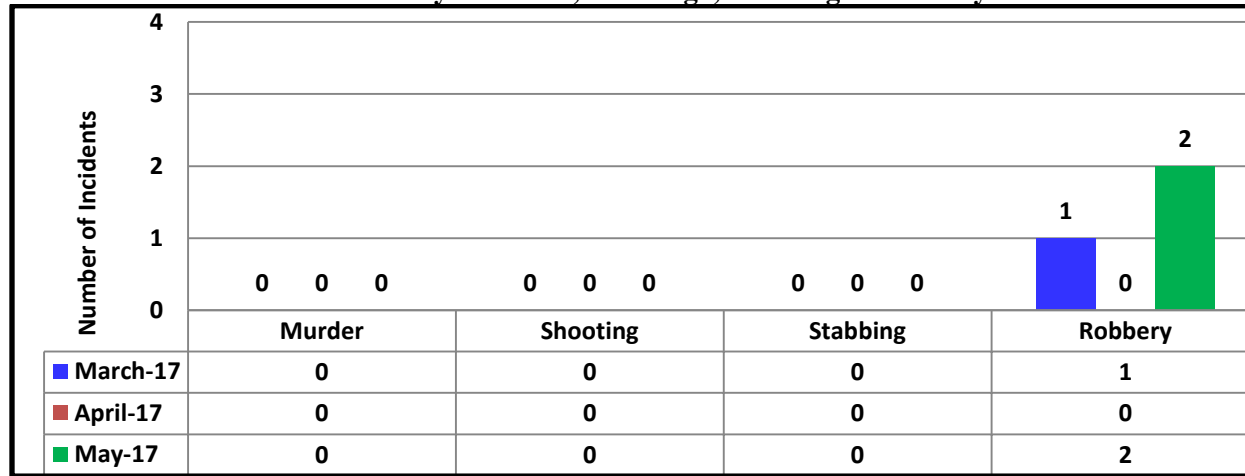

Year to Date: Murder, Shooting*, Stabbing & Robbery

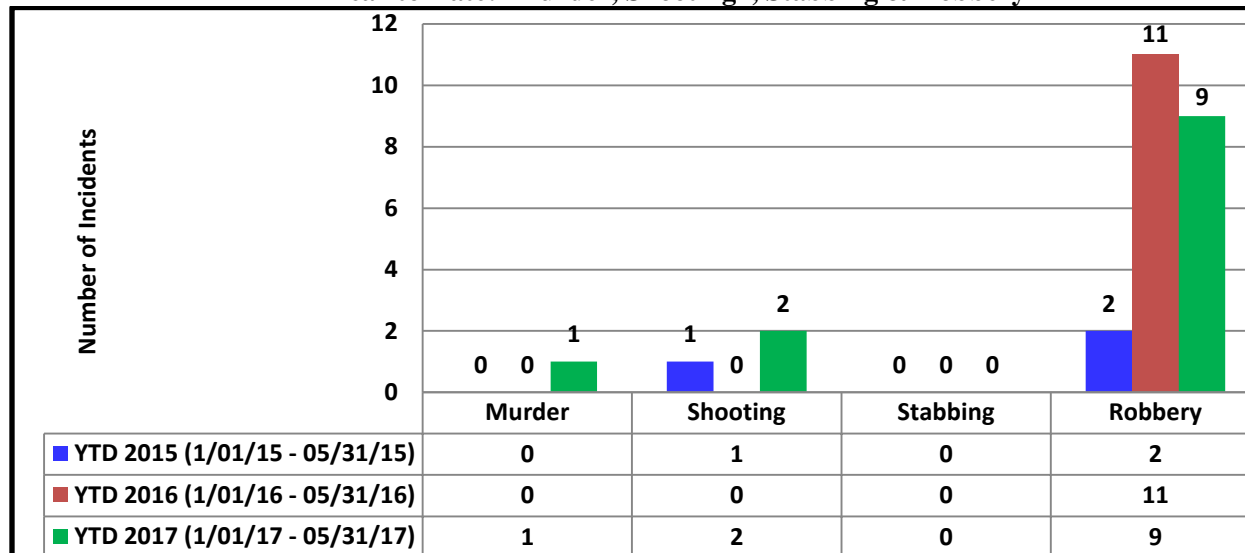

* = a Shooting is a crime where a person shoots at another person or in the case of a drive-by or similar where they shoot at vehicles, into buildings, etc. This does not include suicides, accidental discharges, shots fired (not at a person), stray rounds (such as New Year's Eve) or an accidental shooting.

Strategic Review May 2017

Monthly: Stolen Vehicles & Recovered Stolen Vehicles

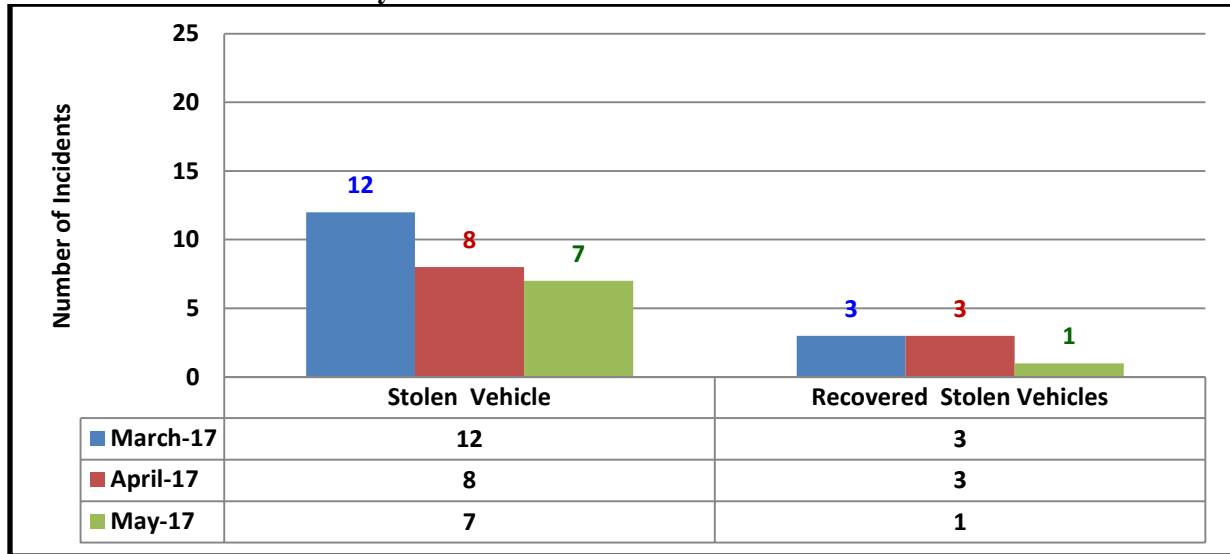

Year to Date: Stolen Vehicles & Recovered Stolen Vehicles

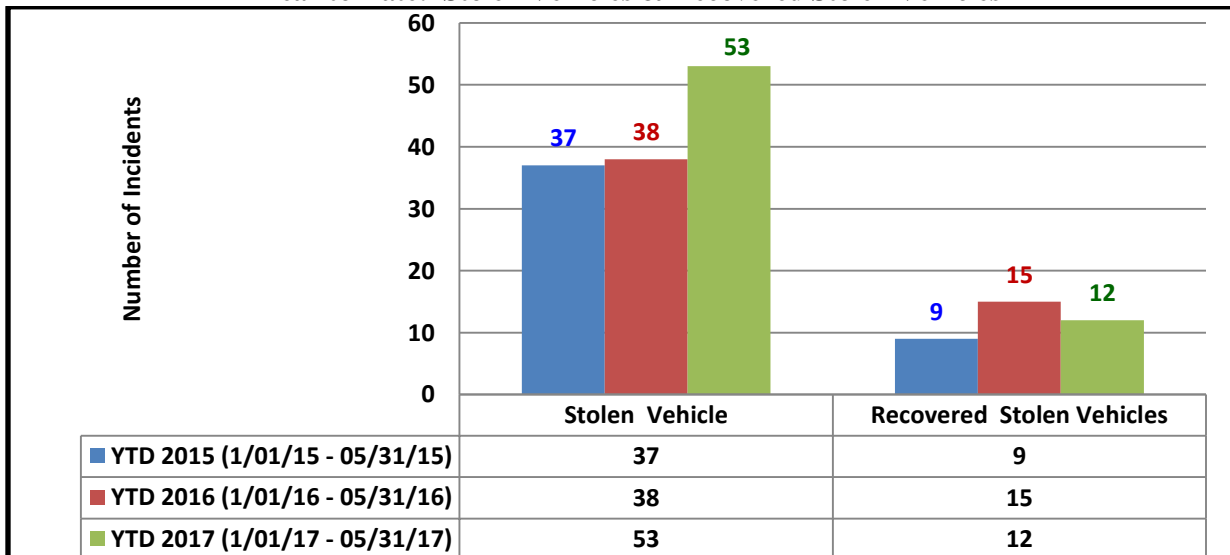

Strategic Review May 2017

Monthly: Burglary (Business, Construction Site, Residence, Vehicle) & Vandalism

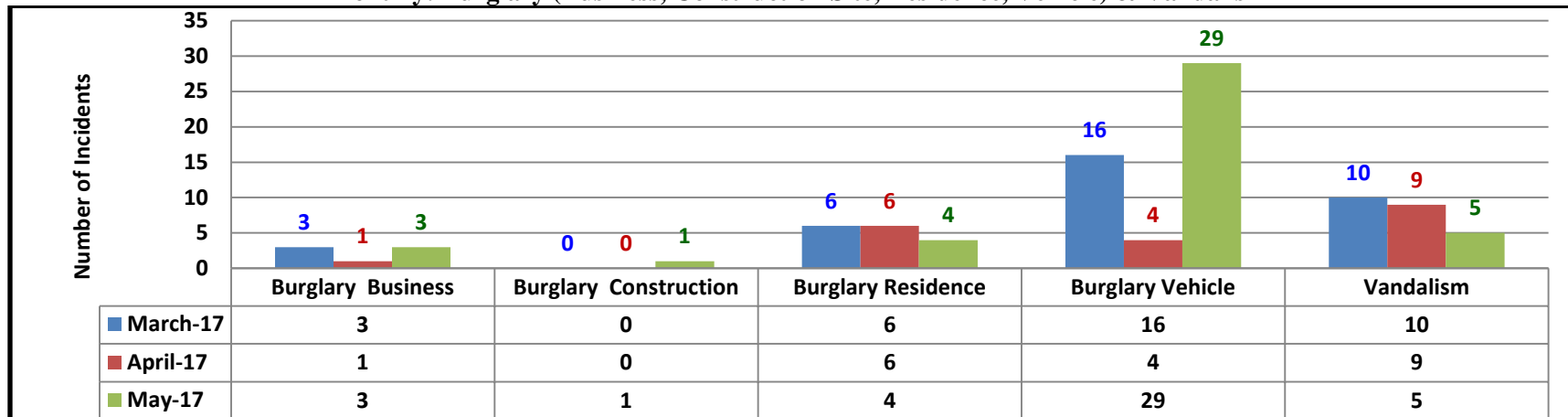

Year to Date: Burglary (Business, Construction Site, Residence, Vehicle) & Vandalism

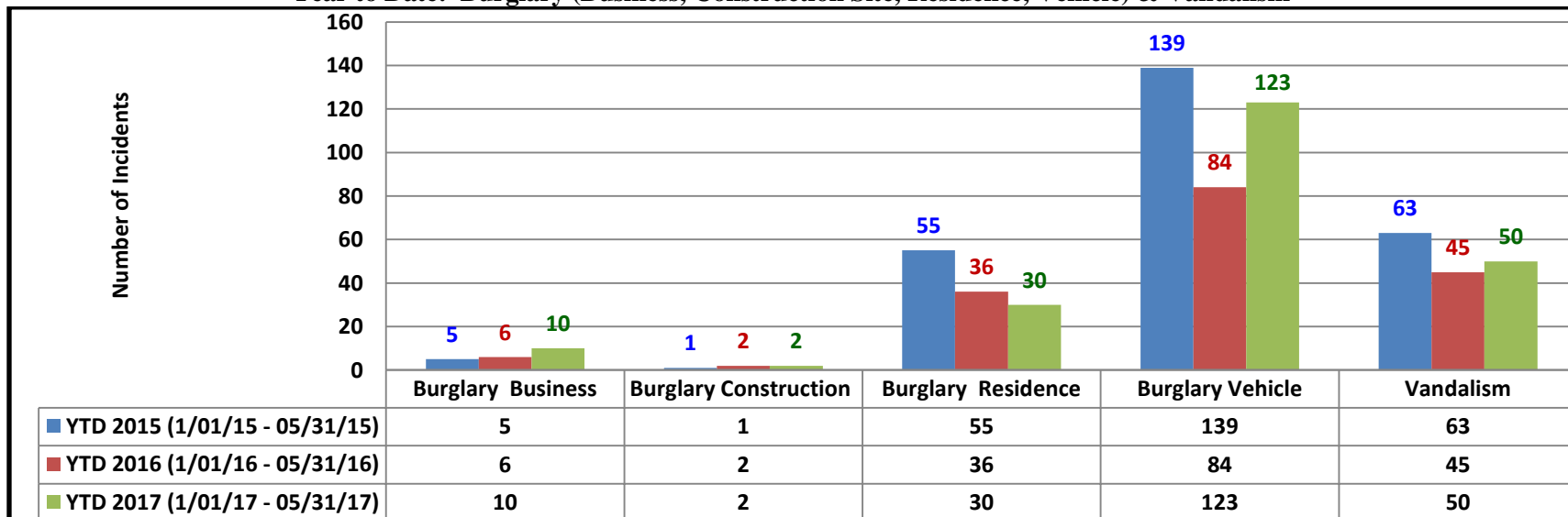

Strategic Review May 2017

Monthly: Drunk Driver, Hit and Run, Accidents & Traffic Stops

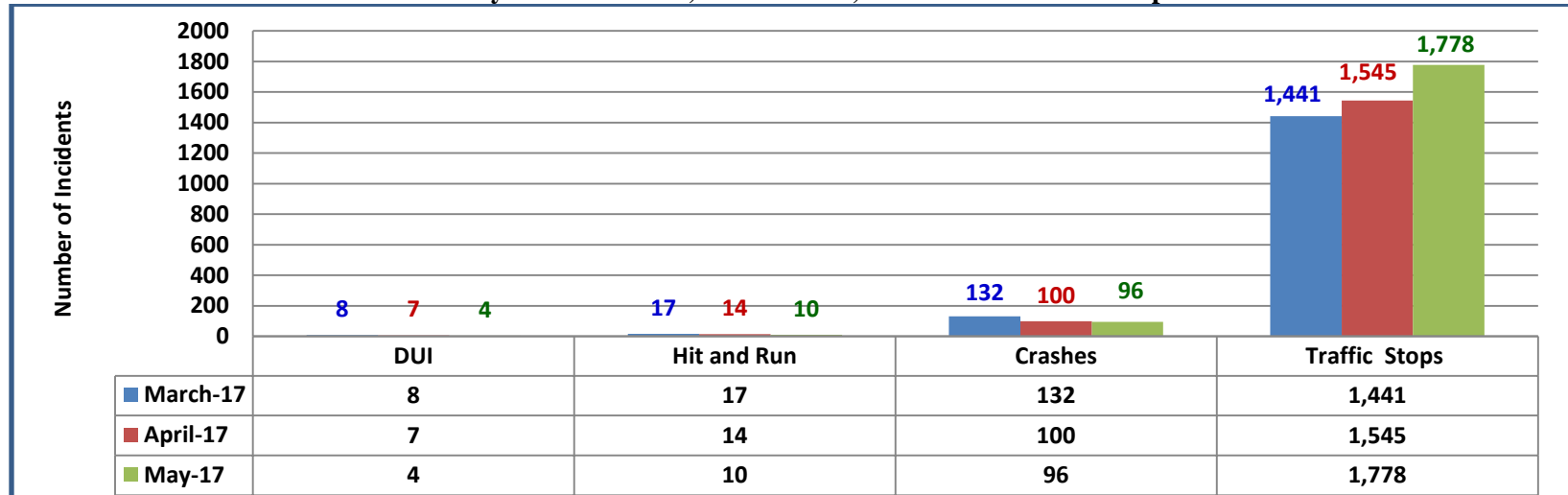

Year to Date: Drunk Driver, Hit and Run, Accidents & Traffic Stops

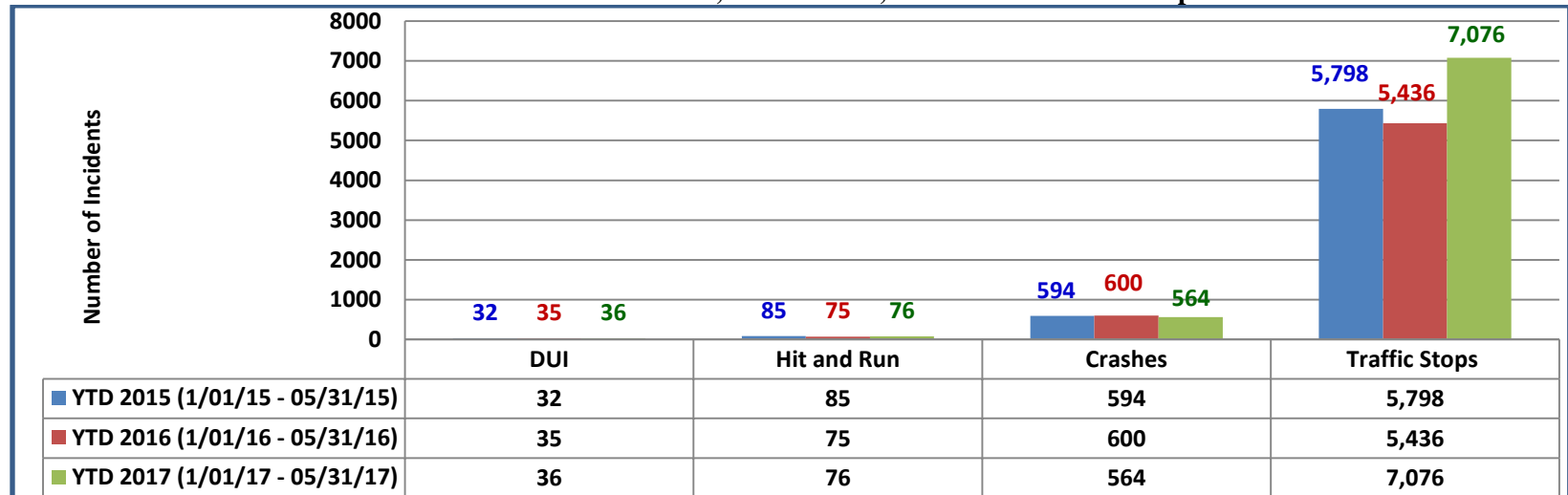

Strategic Review May 2017

Arrests by Category May 2017	
Description	Arrests
SHOPLIFTING	21
DRUG CASE	10
SERVING WARRANT	10
ASSAULT - DOMESTIC RELATED	8
MISDEMEANOR	5
DRUNK DRIVER	4
VEHICLE STOP	3
ASSAULT	2
BURGLARY - RESIDENCE	2
BURGLARY - VEHICLE	2
DOMESTIC	2
EMBEZZLEMENT/FRAUD	2
FELONY	2
STOLEN VEHICLE	2
BURGLARY - BUSINESS	1
FIRE	1
LOST/FOUND PROPERTY	1
ROBBERY - PERSON	1
THEFT/LARCENY	1
TRESPASSING	1
Total	81

During the month there were 81 persons arrested in the Village of Wellington. The ages of the arrestees were separated into six categories and are displayed below.

Percentage of Arrest by Age Group May 2017		
Age Group	# of Arrests	Percentages
Less than 18	10	12.3%
18-25	38	46.9%
26-35	12	14.8%
36-45	12	14.8%
46-55	7	8.6%
Over 55	2	2.5%
Total	81	100.0%

Strategic Review May 2017

Wellington 28 Day Schedule: Days A and Days B

RPD				May																													Jun				
a			May - Jun 2017		Mon	Tue	Wed	Thu	Fri	Sat	Sun	Mon	Tue	Wed	Thu	Fri	Sat	Sun	Mon	Tue	Wed	Thu	Fri	Sat	Sun	Mon	Tue	Wed	Thu	Fri	Sat	Sun					
a		D.O.H.	Road Patrol Days	ID #	08	09	10	11	12	13	14	15	16	17	18	19	20	21	22	23	24	25	26	27	28	29	30	31	01	02	03	04	Total				
Days A																																					
1	D/S	09/11/95			x	x			x	x	x			x	x				x	x			x	x	x				x	x				14			
2	D/S	04/11/97		x	x				x	x	x				x	x				x	x			x	x	x				x	x				14		
3	D/S	07/27/98		x	x				x	x	x				x	x				x	x			x	x	x				x	x				14		
4	D/S	04/12/03		x	x	H	H			x	x	x			x	x				x	x			x	x	x				x	x				14		
5	D/S	06/27/03		x	x					x	x	x			x	x				x	x			x	x	x				x	x				14		
6	D/S	08/27/03		x	x					x	x	x	V	V	x	x				x	x		IST		x	x	x				x	x				14	
7	D/S	06/27/04		x	x					x	x	x			x	x			H	Adm	x	x			x	x	x				x	x		H	H	14	
8	D/S	01/27/05		x	x					x	x	x			x	x				x	x			x	x	x				x	x				14		
9	D/S	03/21/05		x	x	H	V			x	x	x			x	x				x	x			x	x	x				x	x				14		
* 10	D/S	05/15/09		x	x			v		EOA	NA	NA	NA	NA	NA	NA	NA	NA	NA	NA	NA	NA	NA	NA	NA	NA	NA	NA	NA	NA	NA	NA	NA	NA	2		
Days B																																					
11	D/S	01/13/92				x	x					x	x				x	x	x			x	x					x	x				x	x	x	14	
12	D/S	11/12/97	h			x	x					x	x				x	x	x	V	V	x	x					x	x				x	x	x	14	
13	D/S	03/11/99				x	x					x	x				x	x	x			x	x					x	x				x	x	x	14	
14	D/S	06/03/05				x	x				v	PD	x	x				x	x	x			x	x					x	x				x	x	x	14
15	D/S	05/12/00				x	x				V	V	V	x	x				x	x	x			x	x				x	x				x	x	x	14
16	D/S	05/27/00	FML	FML		x	x			FML	FML	FML	x	x			FML	FML	x	x	x			x	x	V	V	V	x	x				x	x	x	14
17	D/S	09/27/04				x	x						x	x				x	x	x			x	x					x	x				x	x	x	14
18	D/S	03/21/05				x	x						x	x				x	x	x			x	x					x	x				x	x	x	14
19	D/S	06/03/05				x	x					T	x				S15	x	x	x			x	x	x	V	V	x	x	V	V	x	x	x	x	14	
				Total	7	8	8	7	7	6	6	8	8	8	7	9	8	8	8	8	8	9	7	7	7	9	9	8	8	9	8	8					
				0600 - 1730																																	
				0700 - 1830																																	
				1000 - 2130																																	

Wellington 28 Day Schedule: Traffic Enforcement

Wellington 28 Day Schedule: Nights B and Nights A

RPN				May																													Jun	
a			May - Jun 2017		Mon	Tue	Wed	Thu	Fri	Sat	Sun	Mon	Tue	Wed	Thu	Fri	Sat	Sun	Mon	Tue	Wed	Thu	Fri	Sat	Sun	Mon	Tue	Wed	Thu	Fri	Sat	Sun		
a		D.O.H.	Road Patrol Nights	ID #	08	09	10	11	12	13	14	15	16	17	18	19	20	21	22	23	24	25	26	27	28	29	30	31	01	02	03	04	Total	
Nights B																																		
1	D/S	01/11/97			V	H	x	x	x	x	V	V	V	V	x	x	x	x					x	x	x		x					x	x	14
2	D/S	11/04/05			Adm	Adm	Adm	Adm	Adm	x	x	Adm	Adm	Adm	Adm	Adm	x	x	Adm	Adm	Adm	Adm	Adm	x	x	Adm	Adm	Adm	Adm	Adm	x	x	8	
3	D/S	01/09/06					NOT	x	NOT	x					x	x	x	x					x	x	x		x					x	x	12
4	D/S	10/30/00					x	x	x	x					x	x	x	x					x	x	x		x					x	x	14
5	D/S	03/09/07					x	x	NOT	x	C				x	x	x	x					x	x	x		x	C				x	x	13
6	D/S	07/27/07					x	x	x	x					x	x	x	x					x	x	x		x					x	x	14
7	D/S	04/27/14					x	x	x	x					x	x	x	x					x	x	x		x					x	x	14
8	D/S	10/27/16			T	T	x	x	x	x					x	x	x	x					T	x	x	x	x					x	x	14
9	D/S	11/04/05					x	x	x	x	V					x	x	x	x					x	x	x	x					x	x	14
10	D/S	07/15/04					x	x	x	NOT						x	x	x	x					T	x	x	x	x					x	x
Nights A																																		
11	D/S	11/12/12		x	x		V	V	V	x	x	x	x						x	x	x	x		V			x	x	x	x				14
12	D/S	10/27/16		x	x	H				x	x	x	x						x	x	x	x					x	x	x	x				14
13	D/S	02/16/02		x	x					x	x	x	x						x	x	x	x					x	x	x	x				14
14	D/S	05/05/06		x	x	c		c		x	x	x	x	V	V	V	x	x	x	T	x						x	x	x	x				14
15	D/S	01/31/08		x	x					x	x	x	x		h	H	H	x	x	x	x						x	x	x	x				14
16	D/S	01/27/15		x	x		V	V	V	x	x	x	x						x	x	x	x					x	x	x	x				14
17	D/S	01/27/16		x	x	S		S	S	x	x	x	x						x	x	x	x					x	x	x	x				14
18	D/S	04/27/16		T	T	T	T	x	x	x	x	x	x						x	x	x	x	H	V			x	x	x	x				14
19	D/S	11/04/05		x	x					x	x	x	x						x	x	x	x					x	x	x	x				14
				Total	7	7	5	6	4	5	6	8	8	8	8	7	7	7	9	9	9	7	8	7	9	9	8	9	9	9	9	9	9	
				1730 - 0500																														
				1730 - 0500																														
				1900 - 0630																														
				1900 - 0630																														

Strategic Review May 2017

Wellington 28 Day Schedule: Sergeants

District 8 - Village of Wellington				May																													Jun					
a			May - Jun 2017		Mon	Tue	Wed	Thu	Fri	Sat	Sun	Mon	Tue	Wed	Thu	Fri	Sat	Sun	Mon	Tue	Wed	Thu	Fri	Sat	Sun	Mon	Tue	Wed	Thu	Fri	Sat	Sun	Total					
a		D.O.H.	Sergeants	ID #	08	09	10	11	12	13	14	15	16	17	18	19	20	21	22	23	24	25	26	27	28	29	30	31	01	02	03	04						
1	Sgt	02/12/01			x	x			x	x	x		1ST	x	x				x	x			x	x	x				x	x				14				
2	Sgt	10/23/96					x	x	x	x						x	x	NOT	NOT					x	x	x	x					x	x	12				
3	Sgt	09/28/89			x					x	x	x		DOT				x	x	x					x	x	x	x					x	x	12			
4	Sgt	02/11/99			x	ACD	ACD	C	C	x	x	x		T	T	T		x	x	x					x	DOT	x						NOT	x	10			
5	Sgt	10/27/94					x	x					x	x			x	x	x			x	x		ACD	H	x	x			x	x	x	14				
6	Sgt	02/01/16			NOT	x						x	x	x	x			V	V	x	x	x	x					x	x	x	x	H	H	13				
7	Sgt	01/27/03			NOT						x	x						x	x	x					x	x	x					x	x	NOT	10			
				Total	2	4	4	4	4	2	2	3	2	4	4	4	1	1	3	5	5	5	4	1	1	3	5	5	5	4	1	1						
				Variance	1	3	3	3	3	1	1	2	1	3	3	3	0	0	2	4	4	4	3	0	0		2	4	4	4	3	0	0					
				Shift Minimum	1																																	
				0430 - 1600																																		
				0800 - 1600																																		
				1400 - 0006																																		
				1715 - 0445																																		
				1715 - 0445																																		

Wellington 28 Day Schedule: Street Team

District 8 - Village of Wellington				May																													Jun				
a			May - Jun 2017		Mon	Tue	Wed	Thu	Fri	Sat	Sun	Mon	Tue	Wed	Thu	Fri	Sat	Sun	Mon	Tue	Wed	Thu	Fri	Sat	Sun	Mon	Tue	Wed	Thu	Fri	Sat	Sun	Total				
a		D.O.H.	Street Team	ID #	08	09	10	11	12	13	14	15	16	17	18	19	20	21	22	23	24	25	26	27	28	29	30	31	01	02	03	04					
1	Cpl	03/27/99			x					x	x	T	T	T	T	x	x	x	x					x	x	x	x					x	12				
2	D/S	11/04/05			x				VNT	x	x					x	x	x					x	x	x					x	x	x	12				
3	D/S	01/16/04			x					x	x	x	T	T	T		x	x	x					x	x	x	x					x	12				
4	D/S	10/17/06			x					x	x	x	x	x		EFF			x	T	T			x	x	x	x					x	11				
5	D/S	07/27/07			V	V	V	V	x	x	x	x	x	x					x	x				x	x	x					x	x	12				
6	D/S	01/31/08			x					x	x	x	T	T	T		x	x	x					x	x	x	x					x	12				
				Total	0	4	4	4	3	0	0	1	1	3	2	4	2	0	1	4	5	5	4	0	0	1	2	5	5	4	3	0					
			1400 - 0006																																		

Strategic Review May 2017

Wellington 28 Day Schedule: Community Policing

District 8 - Village of Wellington				May																													Jun				
a			May - Jun 2017		Mon	Tue	Wed	Thu	Fri	Sat	Sun	Mon	Tue	Wed	Thu	Fri	Sat	Sun	Mon	Tue	Wed	Thu	Fri	Sat	Sun	Mon	Tue	Wed	Thu	Fri	Sat	Sun	Total				
a		D.O.H.	Community Policing	ID #	08	09	10	11	12	13	14	15	16	17	18	19	20	21	22	23	24	25	26	27	28	29	30	31	01	02	03	04					
1	D/S	06/03/05			x	x	S15	S15	x	x	x	T		x	x				x	x			x	x	x	S15		x	x				14				
2	D/S	08/27/06			x			S15		x	x	x		v		v	x	x	x		v		S15	x	x	x	v	v			x	x	12				
3	D/S	12/27/04					x	S15				x	x	x		S15	x	x	x			x	x			x	x			x	x	x	14				
				Total	1	2	1	0	2	1	0	0	2	1	1	1	1	1	1	2	1	2	1	1	1	0	1	1	2	2	1	1					
			0700 - 1830																																		
			0700 - 1706																																		

Wellington 28 Day Schedule: Detective Bureau

District 8 - Village of Wellington				May																									Jun				
a			May - Jun 2017		Mon	Tue	Wed	Thu	Fri	Sat	Sun	Mon	Tue	Wed	Thu	Fri	Sat	Sun	Mon	Tue	Wed	Thu	Fri	Sat	Sun	Mon	Tue	Wed	Thu	Fri	Sat	Sun	Total
a		D.O.H.	Detective Bureau	ID #	08	09	10	11	12	13	14	15	16	17	18	19	20	21	22	23	24	25	26	27	28	29	30	31	01	02	03	04	Total
1	Det	11/02/92			x					x	x	x					x	x	x					x	x	x					x	x	12
2	Det	08/27/03			x					x	x	x					x	x	x					x	x	x					x	x	12
3	Det	05/15/01							x	x	x					x	x	x					x	x	x					x	x	x	12
				Total	1	3	3	3	2	0	0	1	3	3	3	2	0	0	1	3	3	3	2	0	0	1	3	3	3	2	0	0	
				0700 - 1706																													
				0700 - 1738																													

Strategic Review May 2017

Wellington 28 Day Schedule: Administration

District 8 - Village of Wellington					May																														Jun								
a			May - Jun 2017		Mon	Tue	Wed	Thu	Fri	Sat	Sun	Mon	Tue	Wed	Thu	Fri	Sat	Sun	Mon	Tue	Wed	Thu	Fri	Sat	Sun	Mon	Tue	Wed	Thu	Fri	Sat	Sun	Total										
a		D.O.H.	Administration	ID #	08	09	10	11	12	13	14	15	16	17	18	19	20	21	22	23	24	25	26	27	28	29	30	31	01	02	03	04											
1	Cler	01/01/89			x					x	x	x					x	x	x					x	x	x					x	x	12										
2	Exec	05/07/01						VNT	x	x	x		VNT				x	x	x					x	x	x				VNT	x	x	x	12									
3	Plan	03/27/03							x	x	x						x	x	x					x	x	x					x	x	x	12									
4	Cler	11/01/04							x	x	x						x	x	x					x	x	x					x	x	x	12									
5	Cler	02/12/04								V	x	x						x	x	V					x	x						x	x	8									
6	Capt	01/01/90									x	x						x	x						x	x						x	x	8									
7	Cler	10/18/04				s	S				x	x	VNT					x	x		VNT				x	x						x	x	8									
8	D/S	06/27/02									x	x						x	x					S15	x	x	S15					x	x	8									
				Total	1	1	1	1	1	0	0	1	1	1	1	1	0	0	1	1	1	1	0	0	0	0	1	1	1	1	1	0	0										
				0700 - 1738																																							
				0700 - 1703																																							
				0730 - 1600																																							
				0800 - 1630																																							
				0800 - 1600																																							
				0830 - 1633																																							

APPENDIX

Strategic Review May 2017

Stolen Vehicle Incidents: (7)

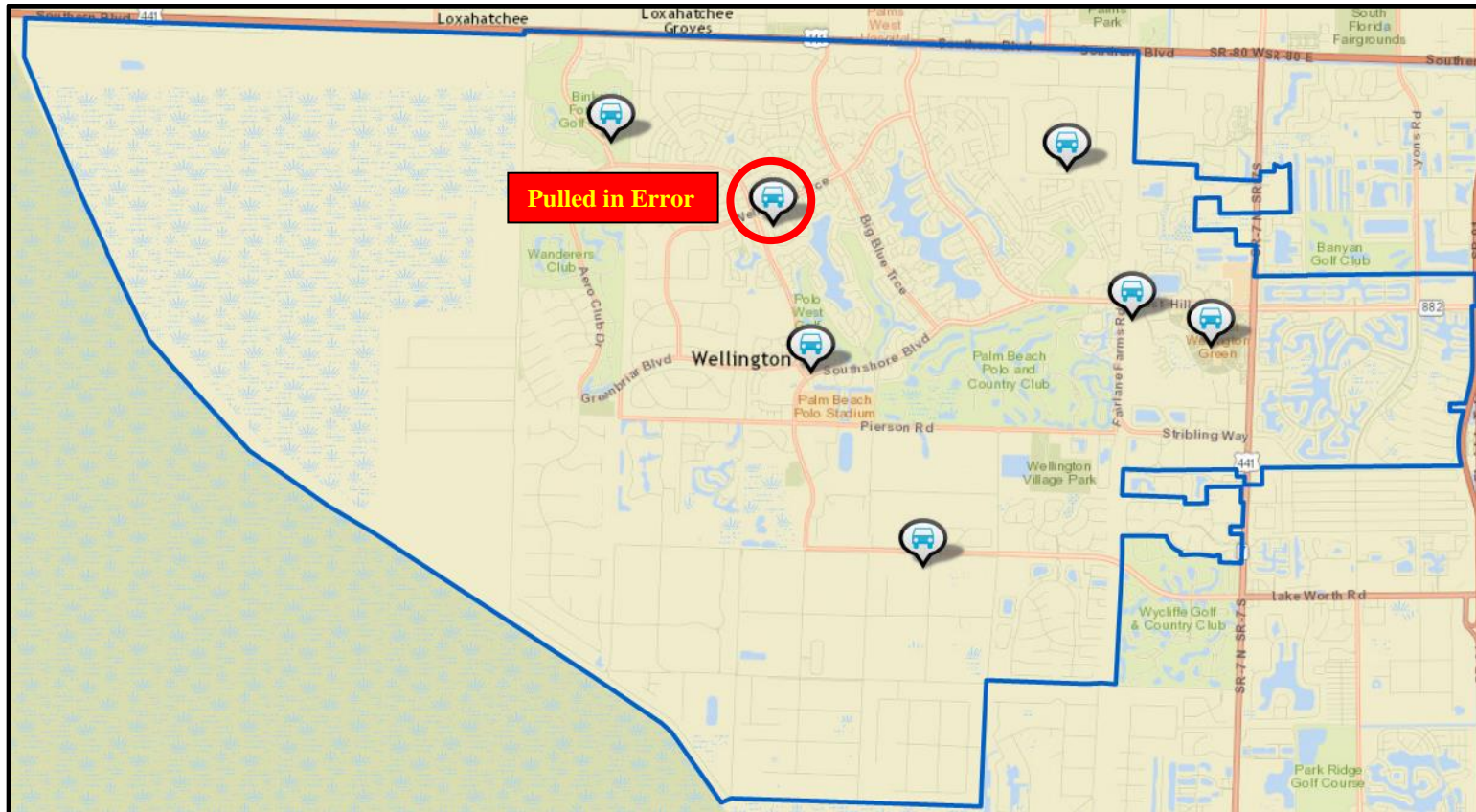

Strategic Review May 2017

Shooting Incidents: (None)

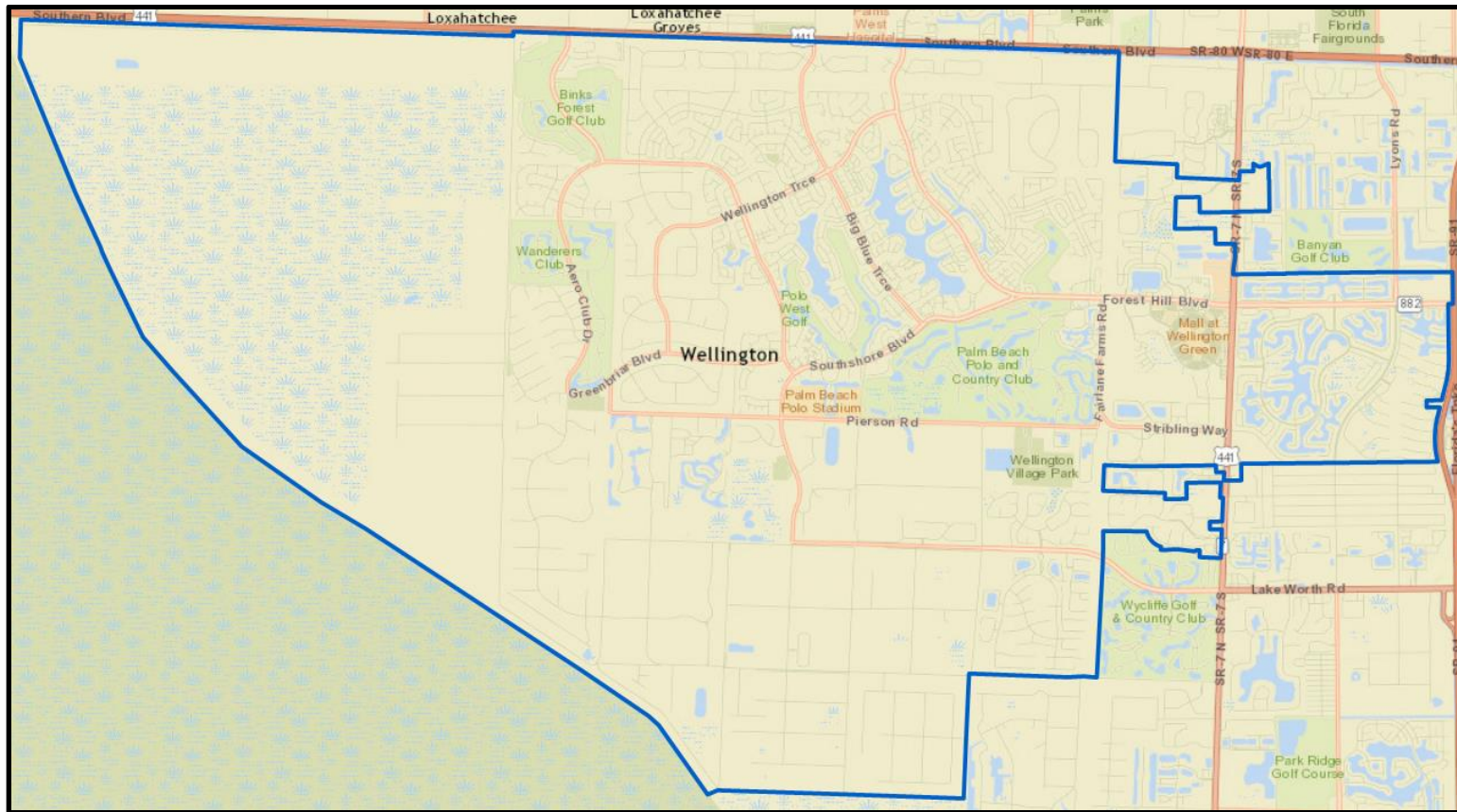

Strategic Review May 2017

Robbery Incidents: (2)

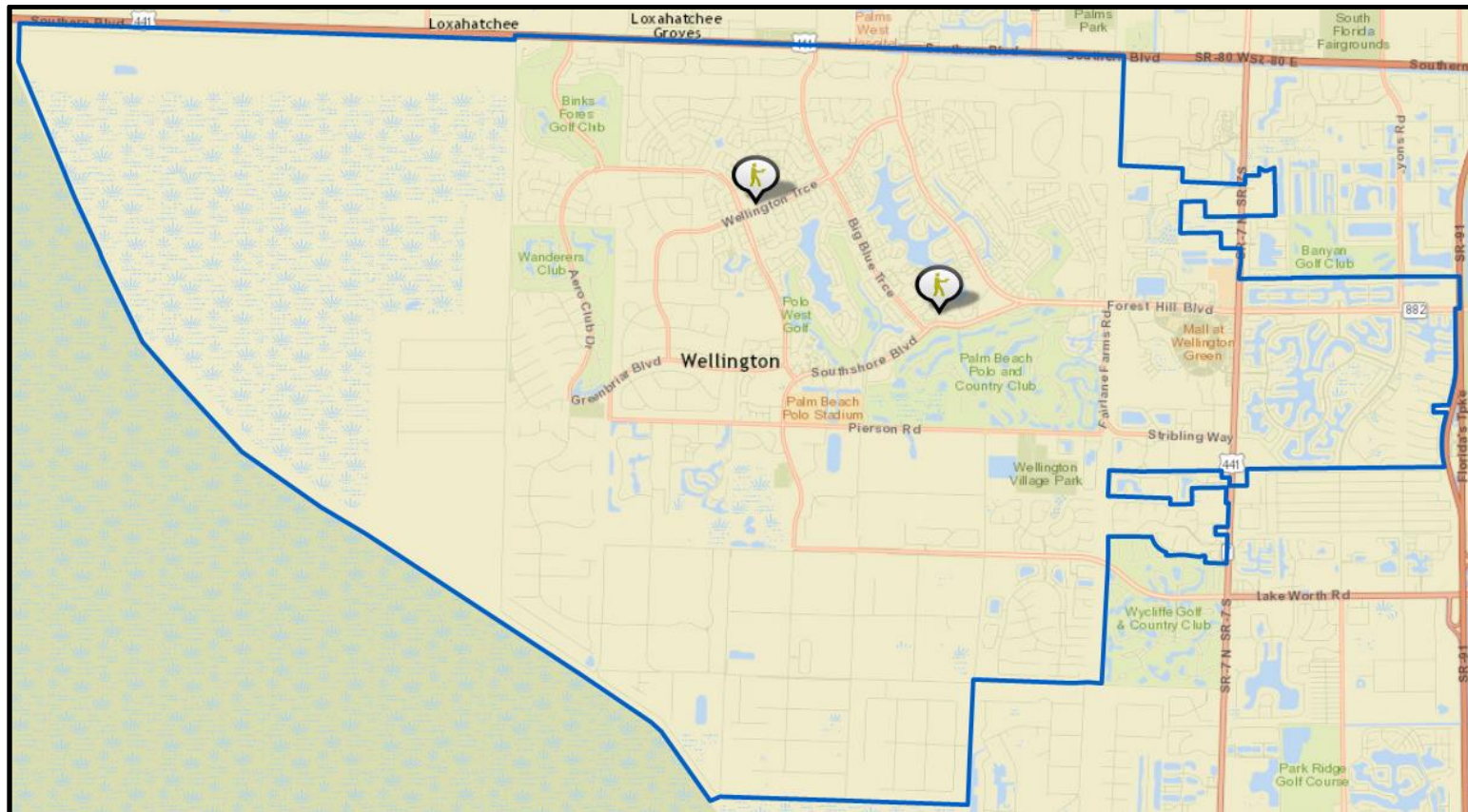

Strategic Review May 2017

Residential Burglary Incidents: (4)

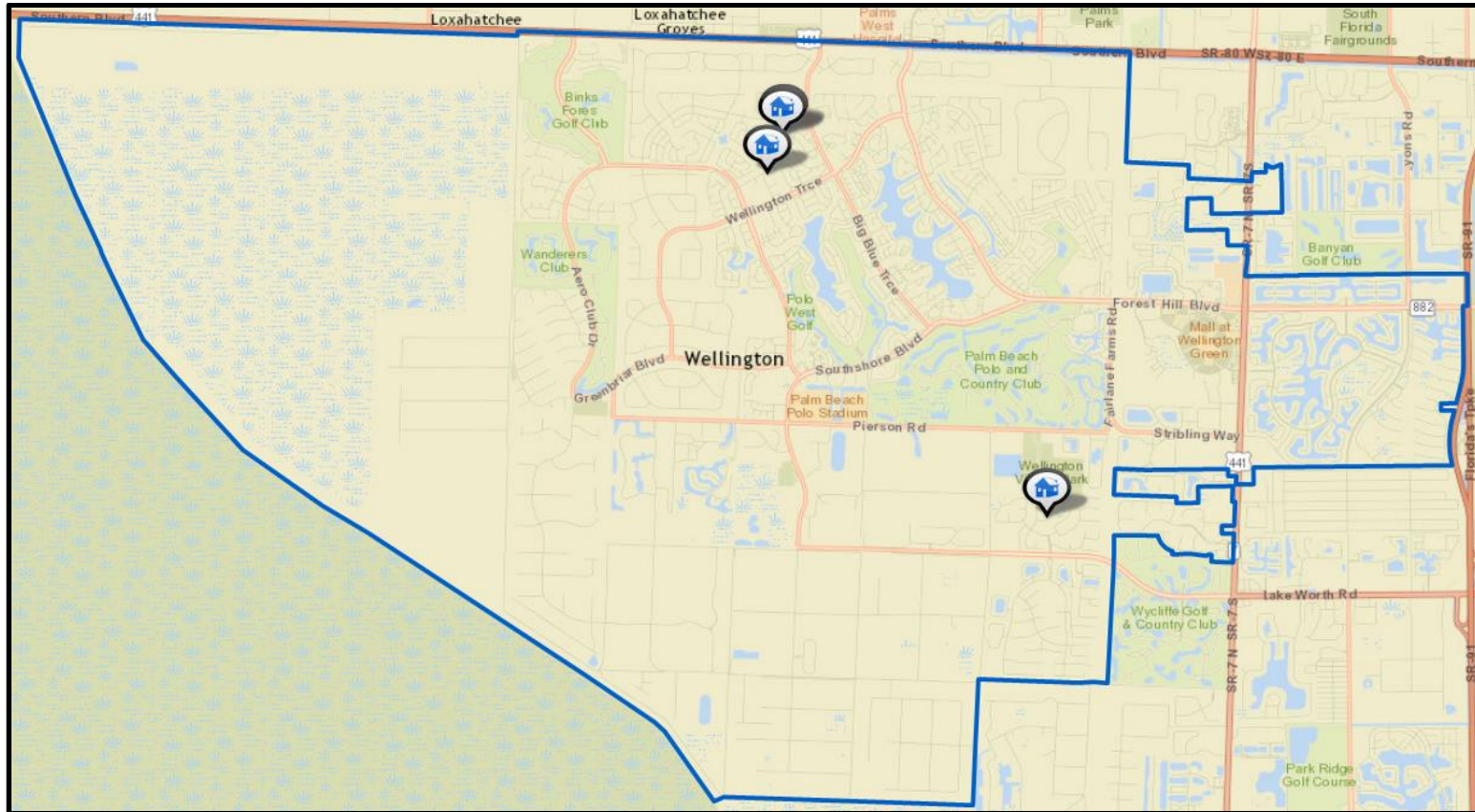

Strategic Review May 2017

Vehicle Burglary Incidents: (29)

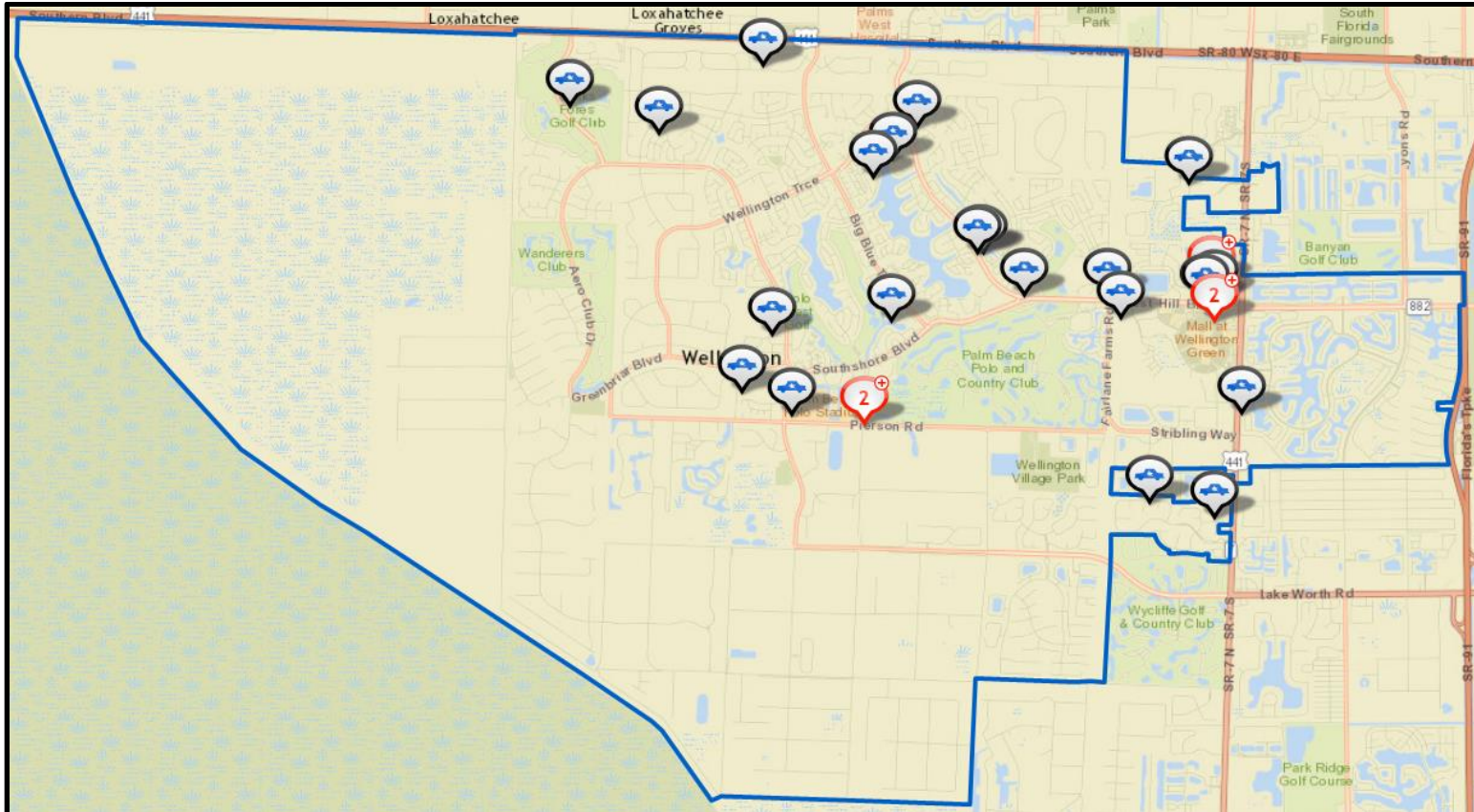

Strategic Review May 2017

Business Burglary: (3) & Construction Burglary: (1)

