

SINGLE CLEARANCE GATEWAY

Exhibit H - Clearance Bar and Order Screen

ENGINEER NOTES:

HINGE SERVICE COVER  
ATTACH WITH: (9) YELLOW  
8-18 X 1/2" SL HXWH SCREWS

(3) 1/4-20 SCREWS AND 1/4" LOCK WASHER

(5) 1/2-13 X 1-1/2" HEX BOLTS  
(5) 1/2" FLAT WASHERS  
(5) 1/2" LOCK WASHERS

HINGE SERVICE COVER  
ATTACH WITH: (9) YELLOW  
8-18 X 1/2" SL HXWH SCREWS

1. THIS SYSTEM HAS BEEN DESIGNED AND SHALL BE FABRICATED IN ACCORDANCE WITH THE REQUIREMENTS OF THE FLORIDA BUILDING CODE 6TH EDITION (2017).
2. DESIGN BASED ON ASCE 7-10 USING  $V_{ult} =$  MPH,  $V_{asd} =$  MPH EXPOSURE 'C', RISK CATEGORY I, USING THE 'SOLID FREESTANDING WALLS AND SOLID FREESTANDING SIGNS METHOD'. 0% OPEN USED IN CALCULATIONS. ( $V_{asd} = V_{ult} \times \sqrt{0.6}$ )
3. ALL ALUMINUM POST MEMBERS SHALL BE ALUMINUM ALLOY TYPE 6063-T6 MIN.
4. ALL STEEL POST MEMBERS SHALL BE A36 MIN.
5. ALL CONCRETE SHALL HAVE A MINIMUM COMPRESSIVE STRENGTH OF 3000 PSI AND INCLUDE 0.18% BY VOLUME OF FIBER MESH ADDITIVE.
6. STEEL REINFORCEMENT: ALL REINFORCEMENT SHALL BE DEFORMED BARS OF INTERMEDIATE GRADE NEW BILLET STEEL CONFORMING TO CURRENT REQUIREMENTS OF ASTM A615, GRADE 60 (U.N.O.), FREE FROM OIL, LOOSE SCALE AND RUST. REINFORCEMENT SHALL BE BENT, LAPPED, PLACED, SUPPORTED AND FASTENED ACCORDING TO THE "ACI DETAILING MANUAL" AND ACI 318. ALL STEEL SHALL BE SECURELY HELD IN PLACE DURING POURING OF CONCRETE. IF REQUIRED, ADDITIONAL BARS SHALL BE PROVIDED BY THE GENERAL CONTRACTOR TO FURNISH SUPPORT FOR ALL BARS. MINIMUM 3" EDGE DISTANCE FROM ANY CONCRETE FACE FOR ALL BARS UNLESS OTHERWISE NOTED IN THE DRAWING.
7. INTEGRITY AND CERTIFICATION OF THE ATTACHMENT OF THE SIGN TO THE FRAMING SHALL BE BY THE MANUFACTURER.
8. SEAL AFFIXED HERETO VALIDATES STRUCTURAL DESIGN AS SHOWN ONLY. USE OF THIS SPECIFICATION BY CONTRACTOR, et. al. INDEMNIFIES & SAVES HARMLESS THIS ENGINEER FOR ALL COST & DAMAGES INCLUDING LEGAL FEES & APPELLATE FEES RESULTING FROM MATERIAL FABRICATION, SYSTEM ERECTION, CONSTRUCTION PRACTICES BEYOND THAT WHICH IS CALLED FOR BY LOCAL, STATE, & FEDERAL CODES & FROM DEVIATIONS OF THIS PLAN.
9. THIS DOCUMENT IS GENERIC AND DOES NOT PERTAIN TO ANY SPECIFIC PROJECT SITE. INFORMATION CONTAINED HEREIN IS BASED ON CONTRACTOR-SUPPLIED DATA AND MEASUREMENTS. ENGINEERING EXPRESS SHALL NOT BE HELD RESPONSIBLE OR LIABLE IN ANY WAY FOR ERRONEOUS OR INACCURATE DATA OR MEASUREMENTS. DIMENSIONS ARE SHOWN TO ILLUSTRATE DESIGN FORCES AND OTHER DESIGN CRITERIA. THEY MAY VARY SLIGHTLY, BUT MUST REMAIN WITHIN THE LIMITATIONS SPECIFIED HEREIN. WORK SHALL BE FIELD VERIFIED BY OTHERS PRIOR TO CONSTRUCTION. ENGINEERING EXPRESS SHALL BE NOTIFIED AND GIVEN AN OPPORTUNITY TO REEVALUATE OUR WORK UPON DISCOVERY OF ANY INACCURATE INFORMATION PRIOR TO MODIFICATION OF EXISTING FIELD CONDITIONS AND FABRICATION AND INSTALLATION OF MATERIALS. ALTERATIONS OR ADDITIONS TO THIS DOCUMENT ARE NOT PERMITTED AND INVALIDATE OUR CERTIFICATION.
10. EXCEPT AS EXPRESSLY PROVIDED HEREIN, NO ADDITIONAL CERTIFICATIONS OR AFFIRMATIONS ARE INTENDED.

SOIL STATEMENT

Visual inspection indicates 2,000 P.S.F. for which footings are designed. If a bearing capacity of less than 2,000 P.S.F. is encountered at site, the engineer shall be notified before proceeding with work.



**ENGINEERING  
EXPRESS®**  
CORPORATE OFFICE:  
160 SW 12th AVE, SUITE 106  
DEERFIELD BEACH, FL 33442  
P: (954) 354-0660 F: (954) 354-0443  
E: [HELLO@ENGINEERINGEXPRESS.COM](mailto:HELLO@ENGINEERINGEXPRESS.COM)  
[ENGINEERINGEXPRESS.COM](http://ENGINEERINGEXPRESS.COM)  
CERT OF AUTH #9885

VALID FOR 1 PERMIT ONLY U.N.O.  
VALID ONLY WITH ORIGINAL ENGINEER SEAL

GORDON M DIBATTISTO, PE  
PE# 82328

FL

- DESIGN NOTES
- 1.) ALL CONCRETE EXCEPT CONCRETE USED FOR BACK FILL SHALL DEVELOP A MINIMUM COMPRESSIVE STRENGTH OF 3000 P.S.I.
  - 2.) CONCRETE BASE DESIGNED USING GOOD TO AVERAGE SOILS HAVING AN ALLOWABLE BEARING CAPACITY OF 200 P.S.F./FT.
  - 3.) ALL FOOTING EXCAVATIONS ARE TO BE FREE OF WATER AND FOREIGN MATTER BEFORE PLACING CONCRETE.
  - 4.) IF THESE CONDITIONS DO NOT EXIST, A NEW BASE MUST BE DESIGNED BY A LICENSED STRUCTURAL ENGINEER.



1740 HILL AVENUE  
WEST PALM BEACH, FL.  
33407  
561-840-6382  
(FAX) 561-840-6385

SALES PERSON:  
DRAWN BY: HEATHER COLLAZO  
SCALE: AS NOTED  
DATE DRAWN:  
10.19.17



COPYRIGHT 2016  
BY KEMP SIGN &  
SERVICE. ALL  
RIGHTS RESERVED

CUSTOMER APPROVAL:

DATE:

#1 00.00.00  
#1 00.00.00  
#1 00.00.00  
#1 00.00.00

☒ ☒

COD ORDER HERE CANOPY- SPRINGBOARD MODEL



Charcoal and White Color

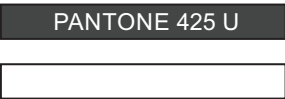

DESIGN NOTES:

- 1.) ALL CONCRETE EXCEPT CONCRETE USED FOR BACK FILL SHALL DEVELOP A MINIMUM COMPRESSIVE STRENGTH OF 3000 P.S.I.
- 2.) CONCRETE BASE DESIGNED USING GOOD TO AVERAGE SOILS HAVING AN ALLOWABLE BEARING CAPACITY OF 200 P.S.F./FT.
- 3.) ALL FOOTING EXCAVATIONS ARE TO BE FREE OF WATER AND FOREIGN MATTER BEFORE PLACING CONCRETE.
- 4.) IF THESE CONDITIONS DO NOT EXIST, A NEW BASE MUST BE DESIGNED BY A LICENSED STRUCTURAL ENGINEER.

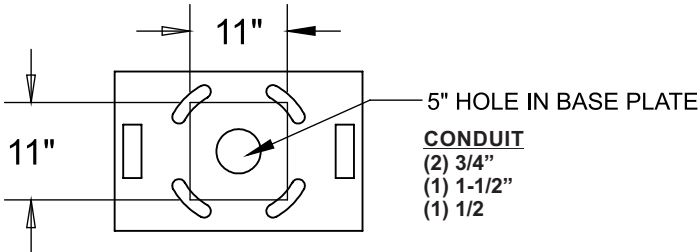
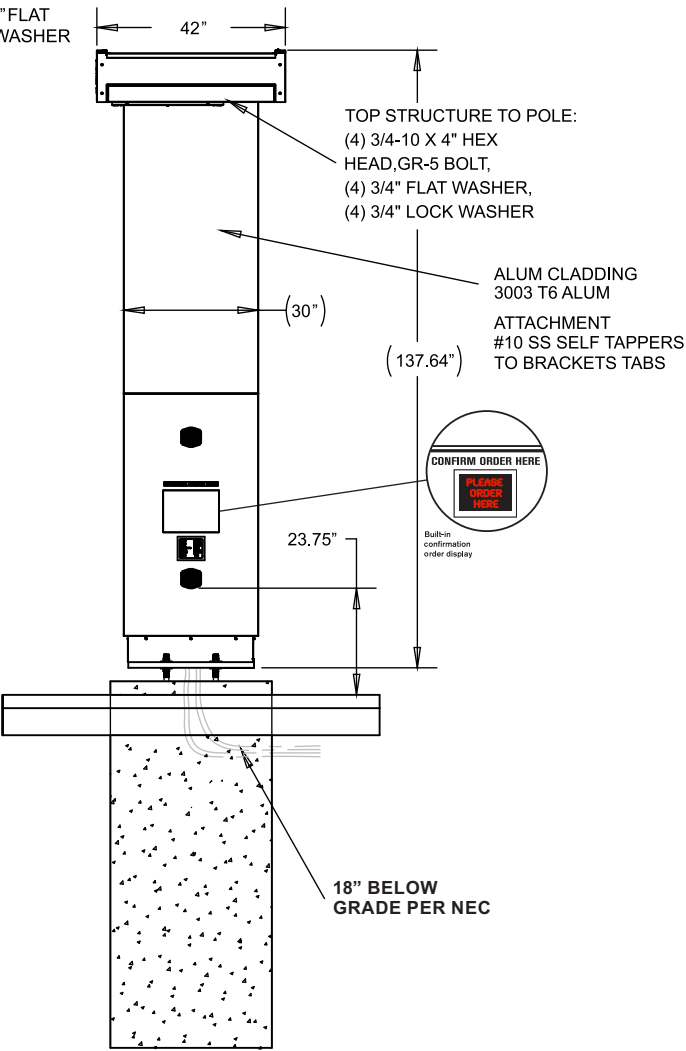
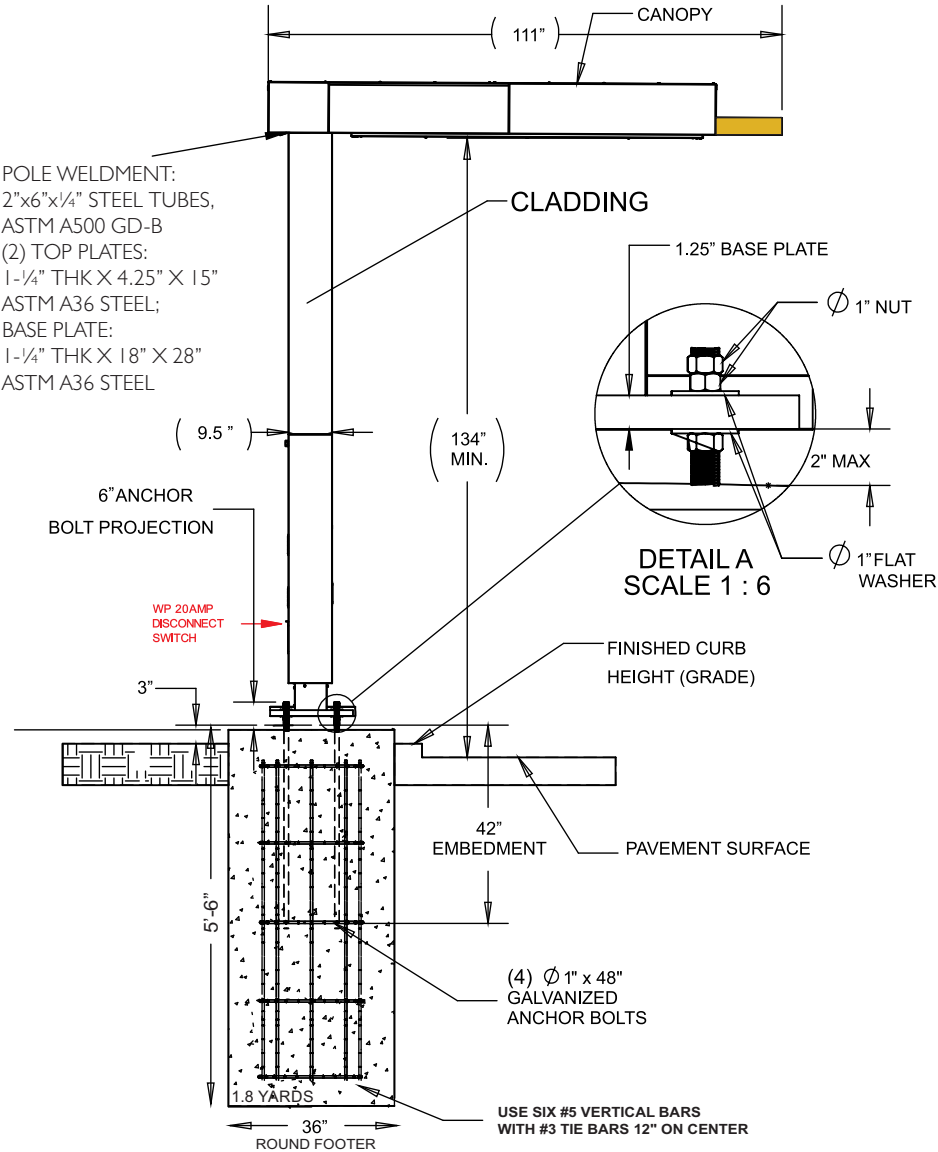

FIGURE 1 BOLT PATTERN



ENGINEER NOTES:

- 1. THIS SYSTEM HAS BEEN DESIGNED AND SHALL BE FABRICATED IN ACCORDANCE WITH THE REQUIREMENTS OF THE FLORIDA BUILDING CODE 6TH EDITION (2017).
- 2. DESIGN BASED ON ASCE 7-10 USING  $V_{ult} = \text{MPH}$ ,  $V_{asd} = \text{MPH}$  EXPOSURE 'C', RISK CATEGORY I, USING THE 'SOLID FREESTANDING WALLS AND SOLID FREESTANDING SIGNS METHOD'. 0% OPEN USED IN CALCULATIONS. ( $V_{asd} = V_{ult} \times \sqrt{0.6}$ )
- 3. ALL ALUMINUM POST MEMBERS SHALL BE ALUMINUM ALLOY TYPE 6063-T6 MIN.
- 4. ALL STEEL POST MEMBERS SHALL BE A36 MIN.
- 5. ALL CONCRETE SHALL HAVE A MINIMUM COMPRESSIVE STRENGTH OF 3000 PSI AND INCLUDE 0.18% BY VOLUME OF FIBER MESH ADDITIVE
- 6. STEEL REINFORCEMENT: ALL REINFORCEMENT SHALL BE DEFORMED BARS OF INTERMEDIATE GRADE NEW BILLET STEEL CONFORMING TO CURRENT REQUIREMENTS OF ASTM A615, GRADE 60 (U.N.O.), FREE FROM OIL, LOOSE SCALE AND RUST. REINFORCEMENT SHALL BE BENT, LAPPED, PLACED, SUPPORTED AND FASTENED ACCORDING TO THE "ACI DETAILING MANUAL" AND ACI 318. ALL STEEL SHALL BE SECURELY HELD IN PLACE DURING POURING OF CONCRETE. IF REQUIRED, ADDITIONAL BARS SHALL BE PROVIDED BY THE GENERAL CONTRACTOR TO FURNISH SUPPORT FOR ALL BARS. MINIMUM 3" EDGE DISTANCE FROM ANY CONCRETE FACE FOR ALL BARS UNLESS OTHERWISE NOTED IN THE DRAWING.
- 7. INTEGRITY AND CERTIFICATION OF THE ATTACHMENT OF THE SIGN TO THE FRAMING SHALL BE BY THE MANUFACTURER
- 8. SEAL AFFIXED HERETO VALIDATES STRUCTURAL DESIGN AS SHOWN ONLY. USE OF THIS SPECIFICATION BY CONTRACTOR, et. al. INDEMNIFIES & SAVES HARMLESS THIS ENGINEER FOR ALL COST & DAMAGES INCLUDING LEGAL FEES & APPELLATE FEES RESULTING FROM MATERIAL FABRICATION, SYSTEM ERECTION, CONSTRUCTION PRACTICES BEYOND THAT WHICH IS CALLED FOR BY LOCAL, STATE, & FEDERAL CODES & FROM DEVIATIONS OF THIS PLAN.
- 9. THIS DOCUMENT IS GENERIC AND DOES NOT PERTAIN TO ANY SPECIFIC PROJECT SITE. INFORMATION CONTAINED HEREIN IS BASED ON CONTRACTOR-SUPPLIED DATA AND MEASUREMENTS. ENGINEERING EXPRESS SHALL NOT BE HELD RESPONSIBLE OR LIABLE IN ANY WAY FOR ERRONEOUS OR INACCURATE DATA OR MEASUREMENTS. DIMENSIONS ARE SHOWN TO ILLUSTRATE DESIGN FORCES AND OTHER DESIGN CRITERIA. THEY MAY VARY SLIGHTLY, BUT MUST REMAIN WITHIN THE LIMITATIONS SPECIFIED HEREIN. WORK SHALL BE FIELD VERIFIED BY OTHERS PRIOR TO CONSTRUCTION. ENGINEERING EXPRESS SHALL BE NOTIFIED AND GIVEN AN OPPORTUNITY TO REEVALUATE OUR WORK UPON DISCOVERY OF ANY INACCURATE INFORMATION PRIOR TO MODIFICATION OF EXISTING FIELD CONDITIONS AND FABRICATION AND INSTALLATION OF MATERIALS. ALTERATIONS OR ADDITIONS TO THIS DOCUMENT ARE NOT PERMITTED AND INVALIDATE OUR CERTIFICATION.
- 10. EXCEPT AS EXPRESSLY PROVIDED HEREIN, NO ADDITIONAL CERTIFICATIONS OR AFFIRMATIONS ARE INTENDED.

**SOIL STATEMENT**  
Visual inspection indicates 2,000 P.S.F. for which footings are designed. If a bearing capacity of less than 2,000 P.S.F. is encountered at site, the engineer shall be notified before proceeding with work.

**ENGINEERING EXPRESS®**  
CORPORATE OFFICE:  
160 SW 12th AVE, SUITE 106  
DEERFIELD BEACH, FL 33442  
P: (954) 354-0660 F: (954) 354-0443  
E: HELLO@ENGINEERINGEXPRESS.COM  
— ENGINEERINGEXPRESS.COM  
CERT OF AUTH #9885

VALID FOR 1 PERMIT ONLY U.N.O.  
VALID ONLY WITH ORIGINAL ENGINEER SEAL

GORDON M DIBATTISTO, PE  
PE# 82328  
FL

**ELECTRICAL NOTES ILLUMINATED CABINETS**  
Primary wire size - #12 THWN  
Disconnect switch - 20 amp Photocell, Time Clock, or Astronomical clock  
Maximum load - 16 amps 120 volts per circuit maximum circuit size 20 amps per NEC 600-6A  
Ballast - Universal H.O. or equiv.  
Lamps - G.E. High output daylight or equiv. sizes vary with cabinet dimensions  
Sockets - Kulka 5843 H.O. or equiv.  
Conduit - minimum 1/2"  
Total sign load - 3.64 amps 120 volts  
Total sign circuits - 1  
All components shall be U.L. approved, and sign unit complete shall have a UL listing sticker.  
Ballasts shall have independent U.L. approval (fused where required)  
All installations shall be in compliance with N.E.C. and state, county, or local codes  
All signs shall be bonded to building equipment bonding conductor per N.E.C. 250



1740 HILL AVENUE  
WEST PALM BEACH, FL.  
33407  
561-840-6382  
(FAX) 561-840-6385

**SALES PERSON:**  
DRAWN BY: HEATHER COLLAZO  
  
**SCALE:** AS NOTED  
  
**DATE DRAWN:**  
10.19.17

COPYRIGHT 2016  
BY KEMP SIGN & SERVICE. ALL RIGHTS RESERVED

ALL ELECTRICAL  
TO BE U.L. LISTED  
COMPONENTS AND  
SHALL MEET ALL  
N.E.C. STANDARDS

#1 00.00.00	
#1 00.00.00	
#1 00.00.00	
#1 00.00.00	
<b>CUSTOMER APPROVAL:</b>	
<input checked="" type="checkbox"/>	<b>DATE:</b>