

5/1/2018 1:53:23 PM C:\Users\Gkozansky\Documents\SF\Wellington\_FL\_Arch\_v2018\_CENTRAL\_george.rozansky@fitch.com.rvt

Exhibit C - Roof Top Mounted Mechanical Equipment

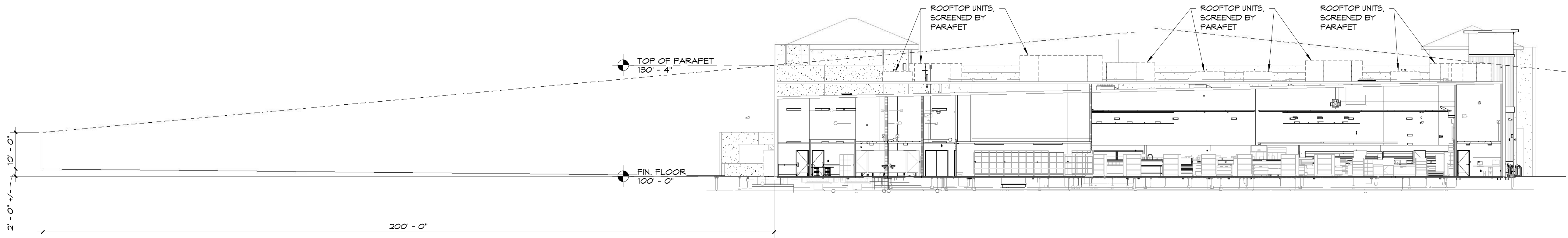

1 SITE LINES - EAST SIDE  
Scale: 1/16" = 1'-0"

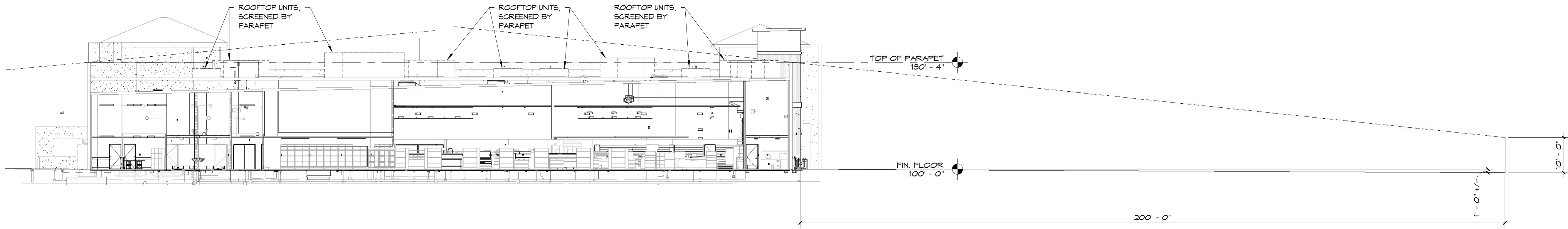

2 SITE LINES - WEST SIDE  
Scale: 1/16" = 1'-0"

NOTE:  
TENANT SPACES ON NORTH AND SOUTH SIDES.

320108502

COPYRIGHT NOTICE:  
These drawings and specifications are copyrighted and subject to copyright protection as per "architectural work" under sec. 102 of the copyright act, 17 U.S.C. As amended January 2003. The protection includes, without limitation, the overall form, arrangement and composition of spaces, and elements of the design. Under such protection, unauthorized use of these drawings and specifications may result in cessation of construction, building seizure, and/or monetary liability.

**AAD-FITCH, Inc.**  
**FITCH**  
16432 North Scarsdale Rd. Suite 100  
Tampa, FL 33613  
T: 813.988.4200 F: 813.988.7223  
www.fitch.com

**SPROUTS**  
**FARMERS MARKET**  
**SPROUTS STORE NAME (#XXX)**  
**ANYWHERE, USA**

| Revision Schedule |             |
|-------------------|-------------|
| Rev               | Description |
|                   |             |
|                   |             |
|                   |             |
|                   |             |
|                   |             |
|                   |             |
|                   |             |

CONSULTING ENGINEER

**SPROUTS FARMERS MARKET**  
**NEC STATE ROAD 7 & FOREST HILL BLVD.**  
**WELLINGTON, FLORIDA 33411**  
**SITE LINES**

DATE: 05/01/18  
SCALE: AS NOTED  
DRAWN BY: Author  
PROJECT NUMBER: 320108502  
SHEET:

**A9.0**

REV: