



CAULFIELD & WHEELER, INC.
Consulting Engineers • Surveyors & Mappers

Celebrating
35
years

Engineering EB0003591
Surveying LB0003591
Landscape Architecture LC0000318

October 25, 2018

Mr. Thomas J. Lundeen, P.E., Village Engineer
Village of Wellington
Engineering Services
12300 W. Forest Hill Boulevard
Wellington, Florida 33414
Ph: (561)791-4000; Fax: (561)791-4045

Re: Plat Name: Wellington Green MUPD B Replat of Tract 2 and Civic Tract (aka Fairfield Inn)
Plat #: 18-100125
CWI Project #3834

Dear Mr. Lundeen:

This letter is to certify that there have been no changes to the approved preliminary plat since issuance of Technical Compliance.

Sincerely,
Caulfield & Wheeler, Inc.



David P. Lindley, P.L.S.
Reg. Land Surveyor #5005
State of Florida - LB #3591

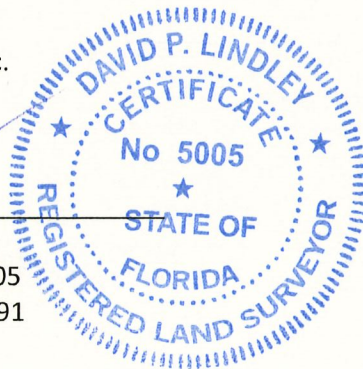

DPL:jd

Exhibit C - Surveyors Certificate re No Changes