

# CONSTRUCTION PLANS FOR VILLAGE PARK DUGOUT REPLACEMENT

**VILLAGE COUNCIL**

ANNE GERWIG - MAYOR  
MICHAEL J. DRAHOS - VICE MAYOR  
JOHN McGOVERN - COUNCILMAN  
MICHAEL NAPOLEONE - COUNCILMAN  
TANYA SISKIND - COUNCILWOMAN

**DRAWING INDEX**

SHEET NO.	DESCRIPTION	SHEET NO.	DESCRIPTION
COV	COVER	A100	GENERAL NOTES AND SCHEDULES
C.1	GENERAL NOTES	A102	PLAN VIEW, SECTIONS/DETAILS AND ELEVATIONS
C.2	DEMOLITION PLAN	A103	ALTERNATE SLAB PLAN VIEW AND SECTION
C.3	GRADING AND DRAINAGE PLAN		
C.4	DETAILS AND TYPICAL SECTION		
C.5	BENCH SPECIFICATION		

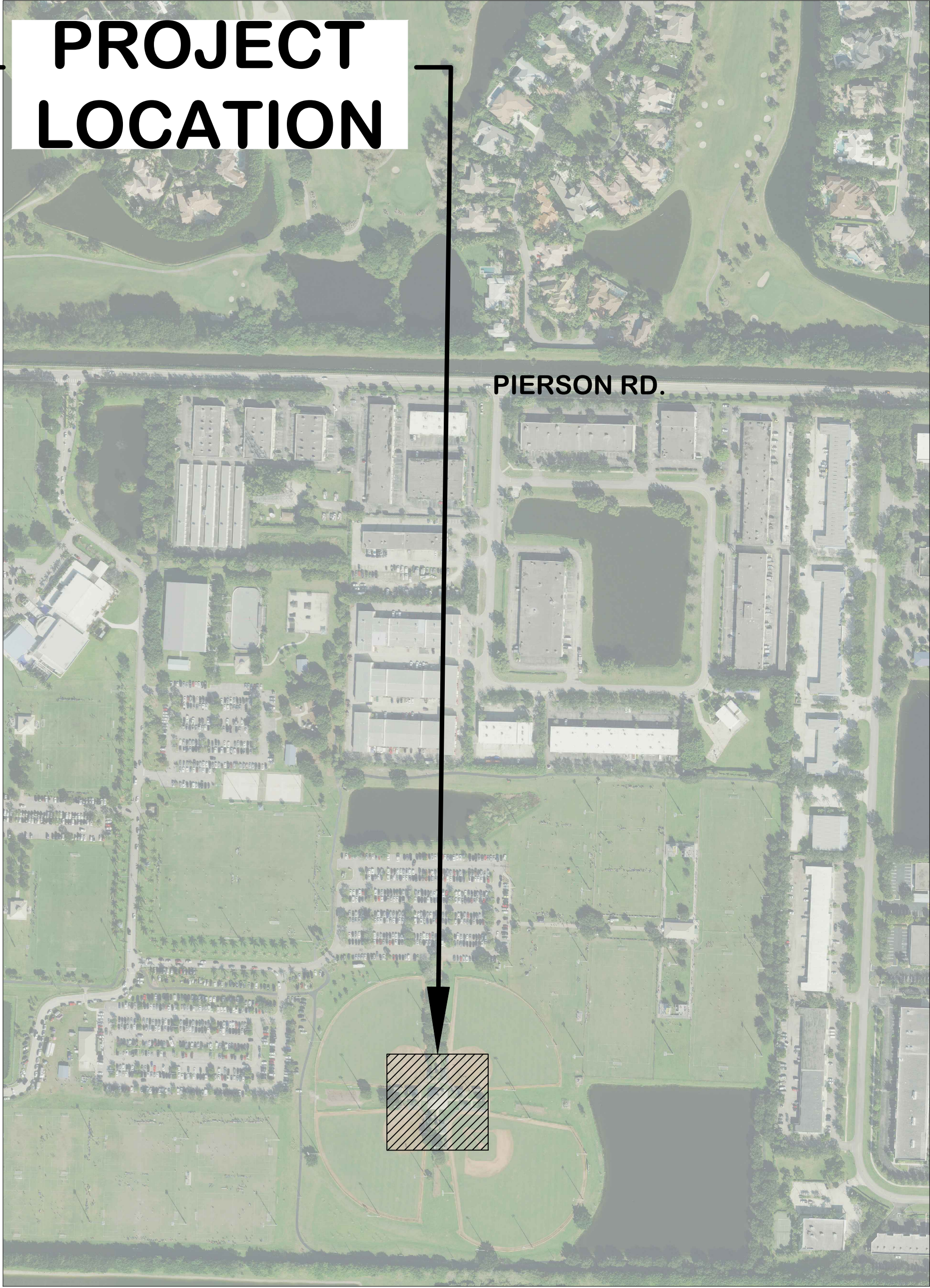
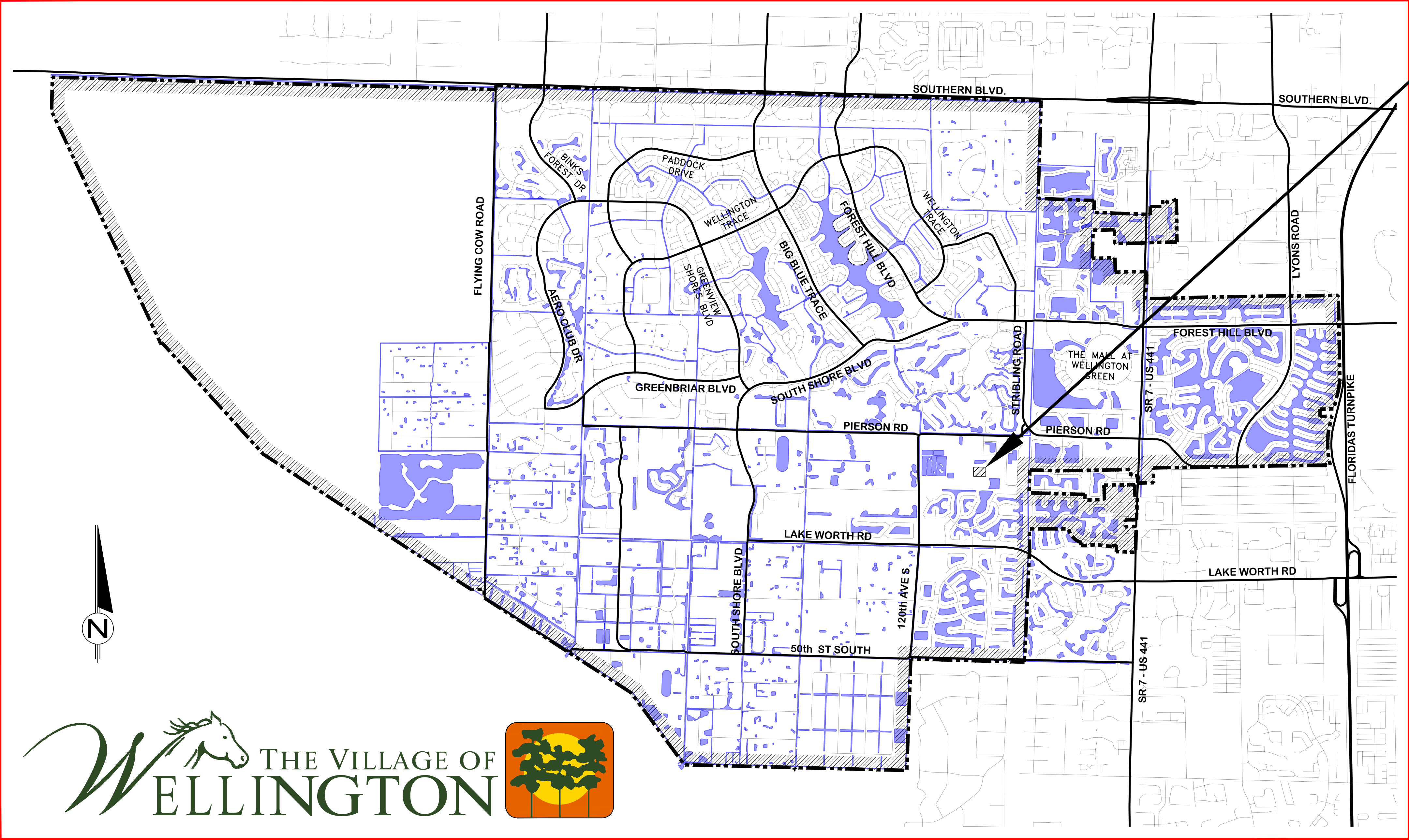

**VILLAGE MAP**  
1:3,000 SCALE

PAUL SCHOFIELD - VILLAGE MANAGER  
THOMAS J. LUNDEEN, P.E. - VILLAGE ENGINEER  
JONATHAN REINSVOLD, P.E. - PROJECT MANAGER

REPRODUCTION:  
ATTENTION IS DIRECTED TO THE FACT THAT THESE  
PLANS MAY HAVE BEEN REDUCED IN SIZE BY  
REPRODUCTION. THIS MUST BE CONSIDERED WHEN  
OBTAINING SCALED DATA.



W:\Departments\Engineering\0\_CAD\0\_Projects\FY2018 Projects\DUGOUTS\DUGOUTS COV.dwg 10/3/2018 2:47 PM

©COPYRIGHT 2018 VILLAGE OF WELLINGTON. THIS DRAWING IS AN INSTRUMENT OF SERVICE BY THE VILLAGE OF WELLINGTON AND IS NOT TO BE REPRODUCED IN PART OR IN WHOLE BEYOND THE INTENDED SCOPE OF USE.

JONATHAN R. REINSVOLD  
FLORIDA LICENSE  
No. 74033

THE VILLAGE OF WELLINGTON

Engineering Department  
12300 Forest Hill Boulevard, Wellington, Florida 33414

BID PLANS  
10/03/2018

START DATE	06/2018	SHEET NO.	COV
DRAWN	A.T.D.		
PROJECT ENGINEER	J.R.R.		
PROJECT MANAGER	J.R.R.		
CHECKED	J.R.R.		
		JOB NO. N/A	

GENERAL NOTES

1. ALL WORK SHALL CONFORM TO FDOT SPECIFICATIONS AND DESIGN STANDARDS, LATEST EDITION, UNLESS SPECIFIED OTHERWISE.
2. WORK INCLUDED
- a. THE CONTRACTOR SHALL FURNISH ALL LABOR, SUPERINTENDENCE, QUALITY CONTROL, MATERIALS, PLANT, POWER, LIGHT, HEAT, FUEL, WATER, TOOLS, APPLIANCES, EQUIPMENT, SUPPLIES, AND OTHER MEANS OF CONSTRUCTION NECESSARY AND PROPER FOR PERFORMING AND COMPLETING THE WORK. CONTRACTOR SHALL PERFORM AND COMPLETE THE WORK IN THE MANNER BEST CALCULATED TO PROMOTE SCHEDULED CONSTRUCTION CONSISTENT WITH SAFETY OF LIFE AND PROPERTY AND TO THE SATISFACTION OF THE OWNER, AND IN STRICT ACCORDANCE WITH THE CONTRACT DOCUMENTS. THE CONTRACTOR SHALL CLEAN UP THE WORK, MAINTAIN IT DURING CONSTRUCTION, AND PAY ALL COSTS INCIDENTAL THERETO. CONTRACTOR SHALL REPAIR OR RESTORE ALL STRUCTURES AND PROPERTY THAT MAY BE DAMAGED OR DISTURBED DURING PERFORMANCE OF THE WORK.
- b. THE COST OF INCIDENTAL WORK DESCRIBED IN THESE GENERAL REQUIREMENTS, FOR WHICH THERE ARE NO SPECIFIC CONTRACT ITEMS, SHALL BE CONSIDERED AS PART OF THE GENERAL COST OF DOING THE WORK AND SHALL BE INCLUDED IN THE PRICES FOR THE VARIOUS CONTRACT ITEMS. NO ADDITIONAL PAYMENT WILL BE MADE THEREFORE.
- c. THE CONTRACTOR SHALL PROVIDE AND MAINTAIN SUCH MODERN PLANT, TOOLS, AND EQUIPMENT AS MAY BE NECESSARY IN THE OPINION OF THE ENGINEER, TO PERFORM IN A SATISFACTORY AND ACCEPTABLE MANNER ALL THE WORK REQUIRED BY THE CONTRACT. ONLY EQUIPMENT OF ESTABLISHED REPUTATION AND PROVEN EFFICIENCY SHALL BE USED. THE CONTRACTOR SHALL BE SOLELY RESPONSIBLE FOR THE ADEQUACY OF WORKMANSHIP, MATERIALS AND EQUIPMENT, PRIOR APPROVAL OF THE ENGINEER NOTWITHSTANDING
3. SHOP DRAWINGS, PRODUCT DATA AND SAMPLES
- a. SUBMIT AT LEAST FIVE (5) COPIES OF ALL REQUIRED SHOP DRAWINGS, PRODUCT DATA AND SAMPLES FOR ENGINEER'S REVIEW.
- b. SHOP DRAWINGS, PRODUCT DATA, SAMPLES AND TRANSMITTAL LETTERS PERTAINING THERETO SHALL BE IDENTIFIED WITH THE TITLE OF THE PROJECT, SUBMISSION DATE, AND THE CONTRACTOR'S ACKNOWLEDGEMENT THAT HE HAS REVIEWED THEM AND FOUND THEM ACCEPTABLE.
- c. NOTIFY ENGINEER IN WRITING, AT THE TIME OF SUBMITTAL, OF ANY DEVIATIONS IN THE SUBMITTALS FROM THE REQUIREMENTS OF THE CONTACT DOCUMENTS.
- d. THE REVIEW AND APPROVAL OF SHOP DRAWINGS, SAMPLES OR PRODUCT DATA BY THE ENGINEER SHALL NOT RELIEVE THE CONTRACTOR FROM HIS/HER RESPONSIBILITY WITH REGARD TO THE FULFILLMENT OF THE TERMS OF THE CONTRACT DOCUMENTS. ALL RISKS OF ERROR AND OMISSION ARE ASSUMED BY THE CONTRACTOR AND THE ENGINEER WILL HAVE NO RESPONSIBILITY THEREFOR.
4. THE LOCATION OF ALL EXISTING UTILITIES SHOWN IN THE PLANS ARE PROXIMATE ONLY AND ARE BASED ON AS BUILT SURVEY INFORMATION. ADDITIONAL UTILITIES MAY EXIST WHICH ARE NOT SHOWN ON THESE PLANS. THE CONTRACTOR SHALL BE RESPONSIBLE FOR LOCATING AND VERIFYING ALL UTILITIES PRIOR TO BEGINNING CONSTRUCTION. ANY AND ALL KNOWN CONFLICTS WITH EXISTING UTILITIES SHALL BE REPORTED TO THE CONSULTANT. THIS WORK BY THE CONTRACTOR SHALL BE CONSIDERED INCIDENTAL TO THE CONTRACT AND NO ADDITIONAL COMPENSATION SHALL BE ALLOWED. THE APPROPRIATE UTILITY COMPANY SHALL BE NOTIFIED IN ADVANCE OF ANY EXCAVATION INVOLVING THEIR UTILITIES SO THAT A COMPANY REPRESENTATIVE CAN BE PRESENT DETERMINATION OF THE EXACT LOCATION OF ANY/ALL UTILITIES WHICH MAY BE INVOLVED. THE CONTRACTOR SHALL BE RESPONSIBLE FOR VERIFYING UTILITY LOCATION PRIOR TO SUBMITTING SHOP DRAWINGS OF PRECAST COMPLEX STRUCTURES FOR APPROVAL.
- | UTILITY OWNERS & CONTACT:                              | TELEPHONE NO.  |
|--|----------------|
| AT&T   |                |
| SANDRA EMERT   | (561) 357-6616 |
| COMCAST CABLEVISION                                    |                |
| JEANNINE MCENROE                                       | (561) 881-3255 |
| FLORIDA POWER & LIGHT                                  |                |
| ALAN BOAZ  | (561) 575-6346 |
| FLORIDA PUBLIC UTILITIES                               |                |
| VINCE KREPPS   | (561) 684-4030 |
| VILLAGE OF WELLINGTON                                  |                |
| COREY ROBINSON   | (561) 753-2464 |
| PALM BEACH COUNTY TRAFFIC COMMUNICATION SUPERINTENDENT | (561) 533-3900 |
5. THE CONTRACTOR SHALL NOTIFY THE PROPER UTILITY COMPANY AT LEAST 48 HOURS IN ADVANCE OF ANY EXCAVATION NEAR OR AROUND THEIR FACILITY SO THAT A COMPANY REPRESENTATIVE CAN BE PRESENT.
6. THE CONTRACTOR IS TO USE EXTREME CAUTION WHEN WORKING IN OR AROUND AREAS OF OVERHEAD TRANSMISSION LINES AND UNDERGROUND UTILITIES.
7. THE CONTRACTOR IS TO PROTECT UNDERGROUND UTILITIES DURING CONSTRUCTION AT ALL TIMES.
8. FOR UTILITY ADJUSTMENT SYMBOLS, SEE FDOT STANDARD INDEX 002.
9. ANY PUBLIC LAND CORNER WITHIN THE LIMITS OF CONSTRUCTION IS TO BE PROTECTED. IF A CORNER MONUMENT IS IN DANGER OF BEING DESTROYED, AND HAS NOT BEEN PROPERLY REFERENCED THE PROJECT ENGINEER SHALL NOTIFY THE COUNTY SURVEYOR WITHOUT THE WAY BY TELEPHONE.
10. ALL ELEVATIONS ARE REFERENCED TO THE NATIONAL GEODETIC VERTICAL DATUM (NGVD) OF 1929 IN FEET.
11. TOPOGRAPHIC SURVEY PERFORMED BY ENGENUITY ON 10/14.
12. ANY NGVD 29 MONUMENT WITHIN THE LIMITS OF CONSTRUCTION IS TO BE PROTECTED.
13. ALL EXISTING TREES & SHRUBS IN CONFLICT WITH PROPOSED PATHWAYS WITHIN R/W SHALL BE REMOVED.
14. NEATLY REMOVE OR PRUNE ALL EXIST. TREES, HEDGES AND OTHER VEGETATION (INCLUDING THOSE NOT SHOWN HEREON) AS NECESSARY TO PROVIDE MINIMUM CLEARANCES OF 10FT HORIZONTAL AND 10FT VERTICAL FROM THE PROPOSED PATH.
15. ALL PEDESTRIAN ROUTES SHALL MEET THE REQUIREMENTS OF THE AMERICANS WITH DISABILITIES ACT. GROSS SLOPES SHALL NOT EXCEED 2% AND LONGITUDINAL SLOPES SHALL NOT EXCEED 5%.
16. EXISTING DRAINAGE STRUCTURES AND PIPES WITHIN THE LIMITS OF CONSTRUCTION SHALL REMAIN UNLESS OTHERWISE NOTED.
17. ALL EXISTING PIPES THAT ARE TO REMAIN ARE TO BE CLEANED OUT (DESILTED) AS DIRECTED BY THE ENGINEER.
18. ALL STATIONS AND OFFSETS ARE FROM THE CENTERLINE OF CONSTRUCTION TO THE EDGE OF PAVEMENT UNLESS OTHERWISE NOTED.
19. RADII, DIMENSIONS AND ELEVATIONS ARE TO THE EDGE OF PAVEMENT UNLESS OTHERWISE NOTED.
20. PROPOSED GRADES SHOWN OUR FINISH GRADES.
21. FOR DETAILS OF CURB CUT RAMPS SEE FDOT STANDARD INDEX NO. 304.
22. THE CONTRACTOR SHALL BE RESPONSIBLE FOR PROTECTION OF EXISTING LANDSCAPING AND IRRIGATION SYSTEMS LOCATED ON PRIVATE PROPERTY. REPAIR OR REPLACEMENT OF SYSTEMS DAMAGE BY THE CONTRACTOR SHALL BE MADE AT THE EXPENSE OF THE CONTRACTOR.
23. THE CONTRACTOR AND OR HIS SUBCONTRACTORS SHALL BE IN COMPLIANCE WITH CURRENT OSHA, STATE, COUNTY AND LOCAL REGULATIONS, WHICH INCLUDE BUT ARE NOT LIMITED TO 54 CFR 45894 AND 29 CFR 1926.650 & 651 AND THE FLORIDA TRENCH SAFETY ACT.
24. CONTRACTOR SHALL OBTAIN A "DEWATERING GENERAL WATER USE PERMIT" FROM THE SOUTH FLORIDA WATER MANAGEMENT DISTRICT PRIOR TO COMMENCING DEWATERING UNLESS THE WORK QUALIFIES FOR A 'NO-NOTICE' AUTHORIZATION AS DESCRIBED IN RULE 40E-20.302(3) OF THE FLORIDA ADMINISTRATIVE CODE.AND APPROVE SET OF CONSTRUCTION PLANS AND CONTRACT DOCUMENTS SHALL BE MAINTAINED BY THE CONTRACTOR ON SITE AT ALL TIMES DURING CONSTRUCTION OPERATIONS.
25. SALVAGE MATERIAL
- a. ALL SALVAGEABLE MATERIAL AND EQUIPMENT REMOVED FROM THE EXISTING CONSTRUCTION FOR WHICH SPECIFIC USE, RELOCATION OR OTHER DISPOSAL IS NOT SPECIALLY NOTED ON THE DRAWINGS OR OTHERWISE SPECIFIED, SHALL REMAIN THE PROPERTY OF THE OWNER AND SHALL BE TURNED OVER TO HIM. ALL MATERIAL AND EQUIPMENT NOT IN SALVAGEABLE CONDITION AS DETERMINED BY THE ENGINEER, SHALL BE DISPOSED OF BY THE CONTRACTOR IN A LEGAL MANNER AT THE CONTRACTOR'S EXPENSE. THE ACTUAL STORAGE SITE FOR SALVAGEABLE MATERIAL WILL BE DESIGNATED BY THE OWNER.
28. CLEANING
- a. DURING CONSTRUCTION OF THE WORK, THE CONTRACTOR SHALL, AT ALL TIMES, KEEP THE SITE OF THE WORK AND ADJACENT PREMISES AS FREE FROM MATERIAL, DEBRIS AND RUBBISH AS IS PRACTICABLE AND SHALL REMOVE THE SAME FROM ANY PORTION OF THE SITE IF, IN THE OPINION OF THE ENGINEER, SUCH MATERIAL, DEBRIS, OR RUBBISH CONSTITUTES A NUISANCE OR IS OBJECTIONABLE.
- b. AT THE CONCLUSION OF THE WORK, ALL TOOLS, TEMPORARY STRUCTURES AND MATERIALS BELONGING TO THE CONTRACTOR SHALL BE PROMPTLY TAKEN AWAY AND CONTRACTOR SHALL REMOVE AND PROMPTLY DISPOSE OF ALL RUBBISH OR ANY OTHER FOREIGN MATERIALS. THE CONTRACTOR SHALL THOROUGHLY CLEAN ALL MATERIAL INSTALLED AND SHALL DELIVER SUCH MATERIALS UNDAMAGED IN A CLEAN AND NEW CONDITION.

DRAINAGE:

1. NOTIFY ENGINEER OF FIELD CONFLICTS OR DESIGN DISCREPANCIES PRIOR TO COMMENCEMENT OF WORK.
2. EXISTING WATER, SEWER AND DRAINAGE SYSTEMS ARE REPRESENTED AS DASHED LINES AND SHALL BE VERIFIED BY CONTRACTOR.
3. CONTRACTOR SHALL PROTECT ALL UTILITIES AND PUBLIC IMPROVEMENTS AND SHALL BE RESPONSIBLE FOR ALL DAMAGES CAUSED DURING CONSTRUCTION AND SHALL REPAIR SAID DAMAGES AT HIS EXPENSE. CONTRACTOR TO RESTORE ALL AREAS DISTURBED DURING CONSTRUCTION TO ORIGINAL OR BETTER CONDITION.
4. SUPPORT OR THE RELOCATION OF EXISTING STREETLIGHT POLES POWER OR TELEPHONE POLES, EXISTING UTILITIES, IRRIGATION SYSTEMS, SIDEWALKS, WALLS, ETC., NECESSARY FOR COMPLETION OF THIS WORK ARE THE RESPONSIBILITY OF THE CONTRACTOR AT HIS EXPENSE.
5. INFORMATION SHOWN ON THESE DRAWINGS AS TO THE LOCATION OF EXISTING UTILITIES HAS BEEN PREPARED FROM THE LATEST AND MOST RELIABLE DATA AVAILABLE TO THE ENGINEER. THIS INFORMATION IS NOT TO BE GUARANTEED, HOWEVER, AND IT SHALL BE THE CONTRACTORS RESPONSIBILITY TO DETERMINE THE LOCATION, CHARACTER AND DEPTH OF ANY EXISTING UTILITIES. ALL "AS-BUILT" INFORMATION INCLUDING LOCATION AND ELEVATION OF UTILITY STUB OUTS TO BE FIELD VERIFIED BY CONTRACTOR PRIOR TO COMMENCEMENT OF CONSTRUCTION OR ORDERING OF STRUCTURES. NOTIFY ENGINEER OF DISCREPANCIES/CONFLICTS.
6. ALL DRAINAGE CONSTRUCTION SHALL CONFORM TO FLORIDA DEPARTMENT OF TRANSPORTATION STANDARD SPECIFICATIONS FOR ROAD AND BRIDGE CONSTRUCTION (LATEST ADDITION) AND THE VILLAGE OF WELLINGTON REQUIREMENTS.
7. ALL DRAINAGE PIPE SHOWN AS RCP SHELBY REINFORCED CONCRETE PIPE CLASS III, WALL "B" AND CONFORMING TO THE FLORIDA DEPARTMENT OF TRANSPORTATION SPECIFICATIONS.
8. CONTRACTOR SHALL PROVIDE ADEQUATE EQUIPMENT FOR THE REMOVAL OF STORM, SURFACE AND/OR SUBSURFACE WATER WHICH MAY ACCUMULATE IN THE EXCAVATION AREAS SO THAT IT WILL BE SUITABLY DRIVE FOR WORK REQUIRED.
9. NO OFF-SITE DISCHARGE FROM DEWATERING OPERATION SHALL BE PERMITTED UNLESS THE CONTRACTOR SECURES WRITTEN PERMISSION FROM THE GOVERNING AUTHORITIES.
10. WHERE ENCOUNTERED, MARK SHALL BE COMPLETELY REMOVED FROM THE PAVED AREAS TEND TO BE ON THE EDGE OF PAVEMENT EACH SIDE.
11. CONTRACTOR TO PROVIDE TEST REPORTS FROM AN INDEPENDENT LABORATORY FOR PROCTORS AND DENSITIES ON BASE UPGRADING PIPE BACKFILL.
12. CONTRACTOR IS RESPONSIBLE FOR PROVIDING COMPLETE PAVING AND DRAINAGE, WATER AND SEWER CONSTRUCTION RECORD INFORMATION TO THE ENGINEER.
13. CONTRACTOR SHALL ARRANGE FOR THE ENGINEER TO OBSERVE:
- a. STORM SEWER AFTER GROUTING AND WHEN BACKFILL IS COMPLETED TO THE MIDPOINT OF THE PIPE.
- b. STRINGLINING OF SUBGRADE.
- c. STRINGLINING /BOARDING OF BASE.
14. THE CONTRACTOR SHALL FILL AND FIND GRADE ALL PLANTING AREAS, LEAVING THE FINISH GRADE SMOOTH AND READY TO RECEIVE SOD OR OTHER PLANNING MATERIAL. WHERE SODUS DESIRED, THE FINISH GRADE SHALL BE 2 INCHES LOWER TO ALLOW FOR THICKNESS OF THE GRASS. SPECIAL ATTENTION SHALL BE GIVEN ALONG EDGE OF PAVEMENT AND SIDEWALKS SO AS NOT TO TRAP WATER.
15. ALL SWELL, RIGHT-OF-WAY AREAS AND YARD AREAS SHALL BE GRADED AND SEATED OR SODDED IN ACCORDANCE WITH GOVERNING AGENCY STANDARDS. NO AREAS SHALL BE LEFT BARREN OR SUBJECT TO EROSION.
16. IT SHALL BE THE CONTRACTORS RESPONSIBILITY TO IT HERE TO ALL OSHA RULES AND FLORIDA LAWS RELATED TO TRENCH SAFETY.
17. CONTRACTOR SHALL ENSURE NO SETTLEMENT OR DEBRIS LEAVE THE SITE OR CONSTRUCTION IN ACCORDANCE WITH NPDES REQUIREMENTS (SILK FENCE, HAYBALE'S OR SOUGHT APRONS ORNAMENTS, WASH ROCK EXIT, ETC. MAY BE REQUIRED TO MEET SAID REQUIREMENTS). CONTRACTOR SHALL BE RESPONSIBLE FOR THE PREPARATION IMPLEMENTATION AND CERTIFICATION OF ALL NPDES POLLUTION PREVENTION RELATED MEASURES (IE FILING OF AN AND OI POLLUTION PREVENTION PLAN MONITORING REPORTS, ETC.)



Know what's below.  
Call before you dig.

BID PLANS  
10 / 03 / 2018

REVISIONS		NO.	DATE	REMARKS	BY

©COPYRIGHT 2018 VILLAGE OF WELLINGTON THIS DRAWING IS AN INSTRUMENT OF SERVICE BY THE VILLAGE OF WELLINGTON AND IS NOT TO BE REPRODUCED IN PART OR IN WHOLE WITHOUT THE WRITTEN SCOPE OF USE.	
JONATHAN ROGER JONES FLORIDA LICENSE No. 74033	



GENERAL NOTES FOR VILLAGE PARK BASEBALL DUGOUTS	
---	--

W:\DEPARTMENTS\ENGINEERING\0_CAD\0_PROJECTS\FY2018 PROJECTS\DUGOUTS\DUGOUTS_REV.DWG		06/2018	A.T.D.	J.R.R.	J.R.R.
START DATE		DRAWN	PROJECT ENGINEER	PROJECT MANAGER	CHECKED
CO-2		C.1			
JOB NO.					
-----					



EX. LEGEND

- A/C - AIR CONDITIONER  
L - ARC LENGTH  
ALUM. - ALUMINUM  
B.E. - BUFFER EASEMENT  
C.O. - CLEANOUT  
CLF - CHAIN LINK FENCE  
CONC - CONCRETE  
COV. COVERED  
D.E. - DRAINAGE EASEMENT  
ELEC. - ELECTRIC  
ELEV. - ELEVATION  
EQUIP. - EQUIPMENT  
EMT. - EASEMENT  
EXIST. - EXISTING  
F.P.L. - FLORIDA POWER & LIGHT  
FIN. - FINISHED  
FLR. - FLOOR  
FND. - FOUND  
I.R./CAP. - IRON ROD & CAP  
INV. - INVERT  
IRR. - IRRIGATION  
L.A.E. - LIMITED ACCESS EASEMENT  
O/S - BUILDING OFFSET  
O.R.B. - OFFICIAL RECORD BOOK  
P.B. - PLAT BOOK  
P.B.C.R. - PALM BEACH COUNTY RECORD  
P.O.B. - POINT OF BEGINNING  
P.O.C. - POINT OF COMMENCEMENT  
P.S. - PAGE(S)  
P.R.M. - PERMANENT REFERENCE MONUMENT  
PROP. - PROPOSED  
RADIUS  
R/W - RIGHT-OF-WAY  
RCE - RANGE  
SEC - SECTION  
Δ - DELTA (CENTRAL ANGLE)
- SQ. FT. - SQUARE FEET  
TWP. - TOWNSHIP  
TYP. - TYPICAL  
U.E. - UTILITY EASEMENT  
W.M. - WATER METER  
W.E. - WATER EASEMENT  
S.E. - SANITARY EASEMENT  
- LIGHT POLE  
- FIRE HYDRANT  
- CATCH BASIN  
- WATER VALVE  
- SET 5/8" IR/CAP LB 3591  
- SANITARY MANHOLE  
- DRAINAGE MANHOLE  
- WOOD POWER POLE (UNLESS NOTED)  
- CENTER LINE  
- EXISTING ELEVATION  
- TRAFFIC SIGN  
- ELECTRICAL WIRES OVERHEAD  
- ANCHOR  
- WATER METER  
- RPZ  
- GROUND LIGHT  
- ELECTRIC HAND HOLE  
- IRRIGATION CONTROL VALVE

EX. TREE LEGEND

- PINE TREE  
- PALM TREE  
- OAK TREE

SECTION 23-44S-41E

FIELD #23

FIELD #24

FIELD #22

FIELD #21

SEC. 23, TWP. 44., RGE. 41.  
LOCATION MAP  
NOT TO SCALE

GRADING AND DRAINAGE PLAN  
FOR  
VILLAGE PARK BASEBALL DUGOUTS



DATE	6/2018
DRAWN	A.T.D.
PROJECT ENGINEER	J.R.R.
PROJECT MANAGER	J.R.R.
CHECKED	J.R.R.
JOB NO.	C.3

REVISIONS	NO.	DATE	REMARKS	BY

©COPYRIGHT 2018, VILLAGE OF WELLINGTON. THIS DRAWING IS AN INSTRUMENT OF SERVICE BY AN ENGINEER AND IS NOT TO BE REPRODUCED IN PART OR IN WHOLE WITHOUT THE WRITTEN CONSENT OF THE VILLAGE OF WELLINGTON. JONATHAN ROGER BARNES, P.E. FLORIDA LICENSE NO. 74033

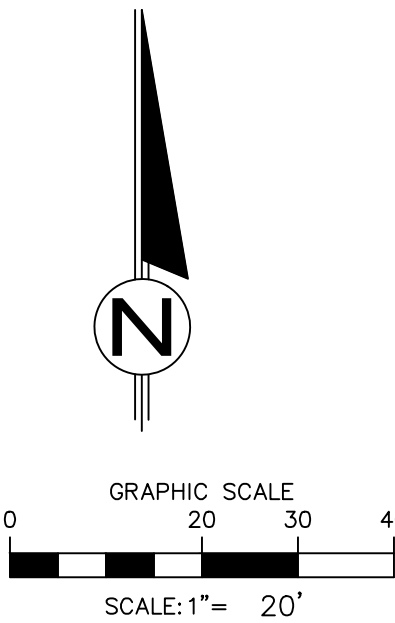

ELEVATIONS SHOWN IN NGVD

PROPOSED LEGEND

- CONCRETE & SPECIFICATIONS  
EG = EXISTING GRADE  
FG = FINISHED GRADE  
MEG = MATCH EXISTING GRADE  
- - - = PROPOSED FENCING  
- - - = PROPOSED GATE  
- - - = ROOF OVERHANG  
- - - = RE-GRADE AND RE-SOD



Know what's below.  
Call before you dig.

BID PLANS  
10 / 03 / 2018

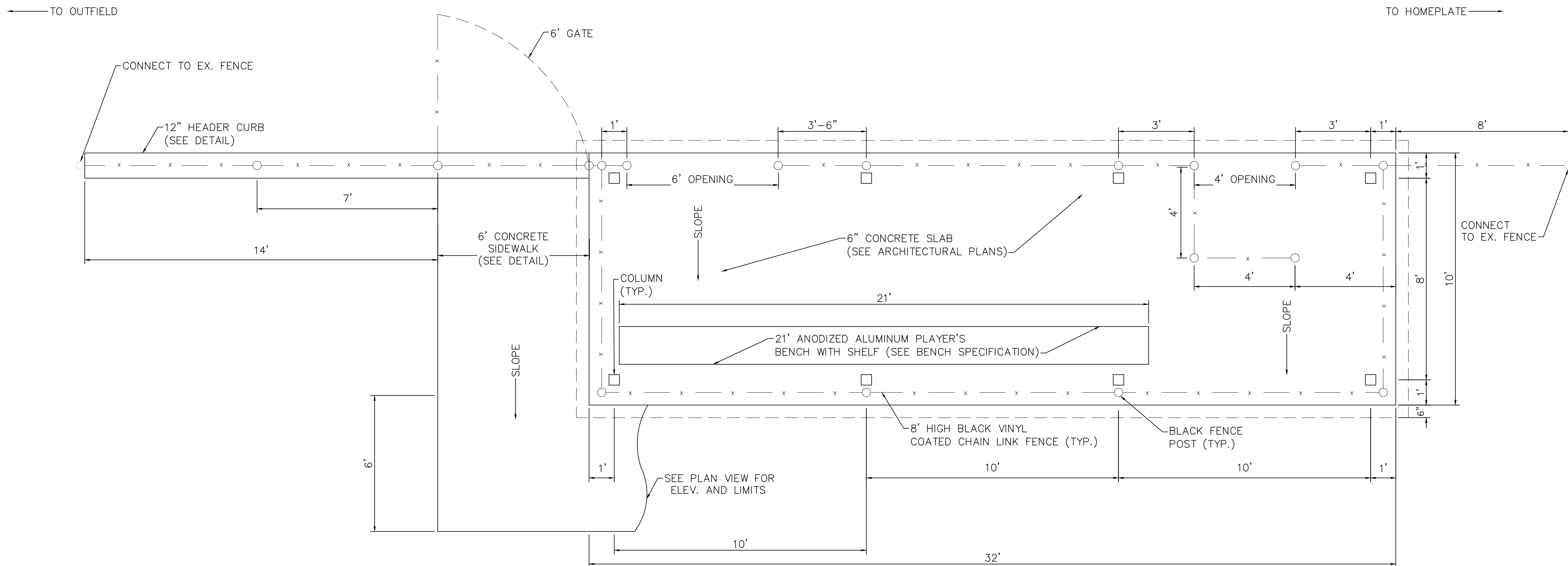

PLAN VIEW (N.T.S.) FENCE/DUGOUT LAYOUT (SEE ARCHITECTURAL PLANS FOR SPECIFIC DETAILS)

REGARDING DUGOUT FOOTERS AND COLUMN LAYOUT. VOW STAFF WILL BE AVAILABLE TO ASSIST THE CONTRACTOR W/ LAYOUT OF THE DUGOUTS DURING CONSTRUCTION.

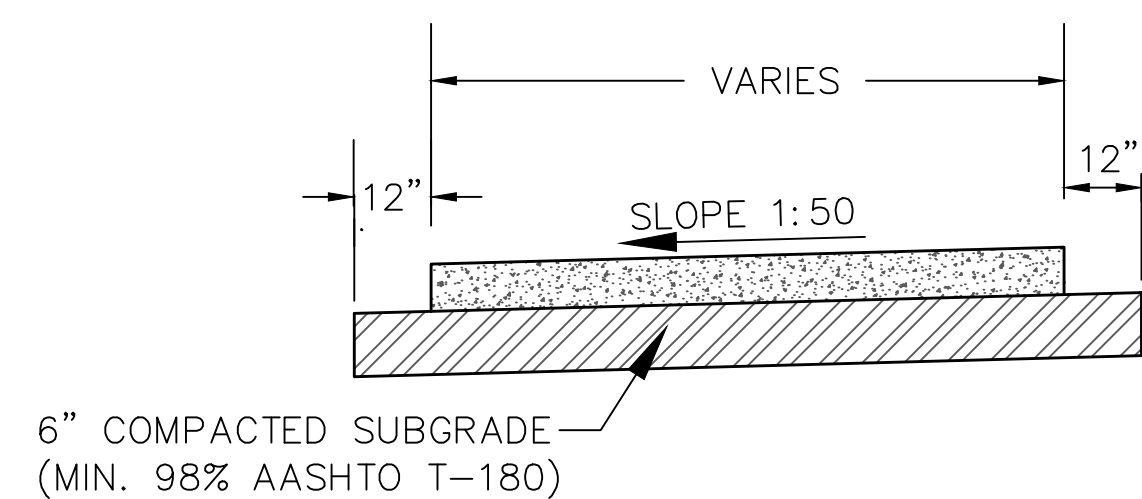

SECTION

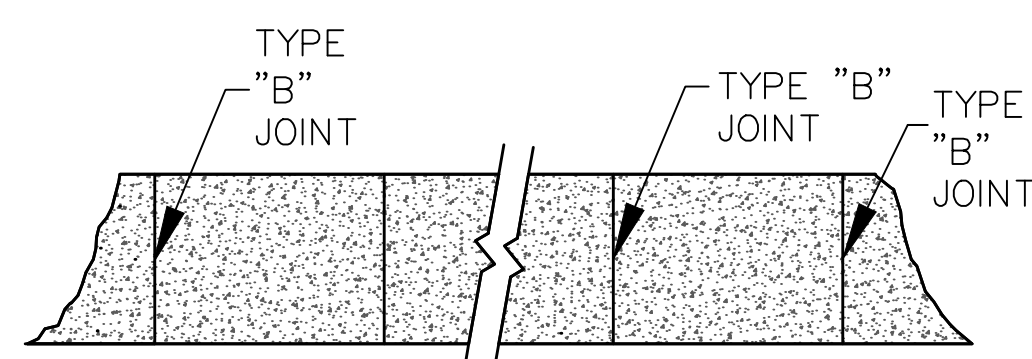

PLAN

SIDEWALK DETAIL (N.T.S.)

SIDEWALK NOTES:

1. SIDEWALK SHALL BE 6" THICK.
2. SIDEWALKS TO BE PORTLAND CEMENT CONCRETE. MIN. 2500 P.S.I. @ 28 DAYS
3. BASE TO BE A MINIMUM 4" OF CLEAN SAND OR SANDY LOAM, FULLY COMPACTED, FULL WIDTH.
4. SIDEWALKS TO BE BROOM FINISHED WITH EVEN, DUSTLESS SURFACE.

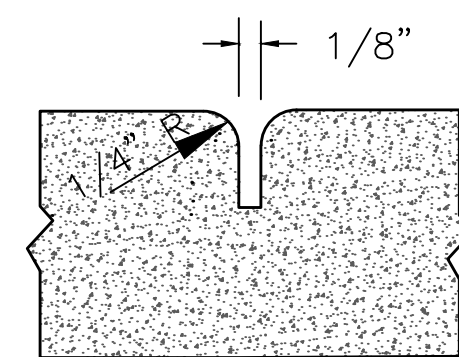

TYPE "B" JOINT

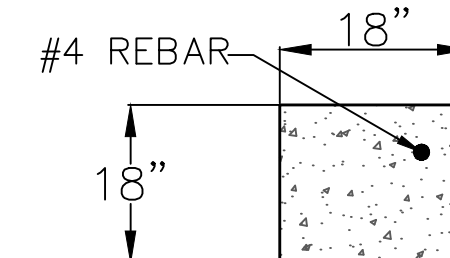

HEADER CURB DETAIL (N.T.S.)

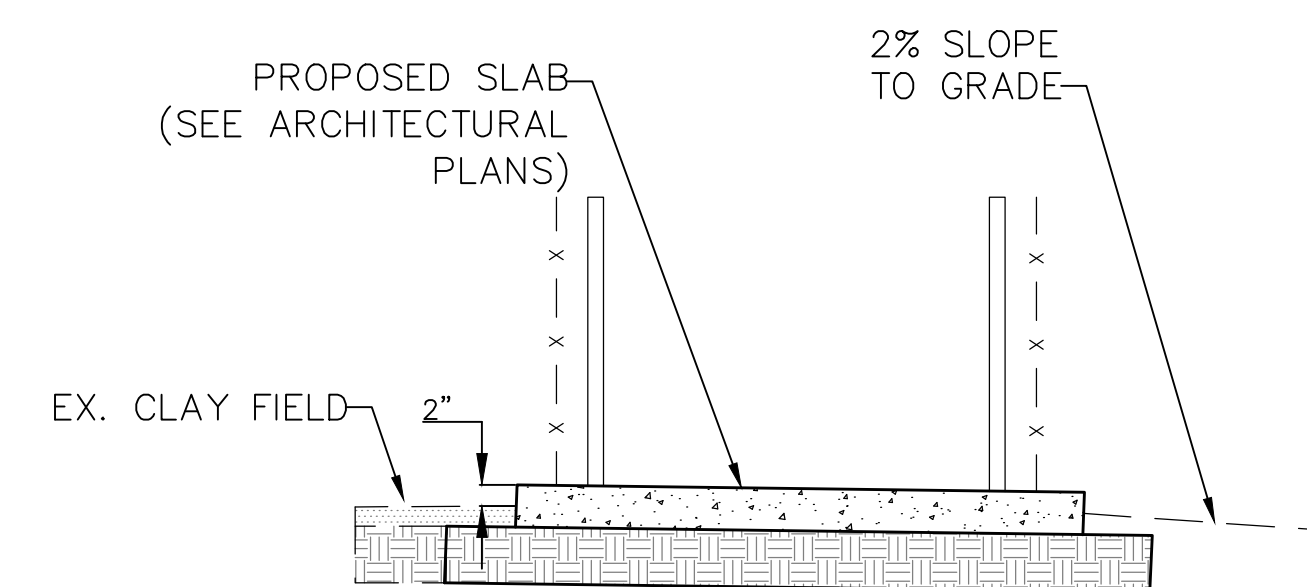

DUGOUT TYPICAL SECTION (N.T.S.) (FOR GRADING CONCEPT ONLY)

BID PLANS  
10 / 03 / 2018

REVISIONS		NO.	DATE	REMARKS	BY

©COPYRIGHT 2018 VILLAGE OF WELLINGTON. THIS DRAWING IS AN INSTRUMENT OF SERVICE BY JONATHAN ROGER FOR THE VILLAGE OF WELLINGTON AND IS NOT TO BE REPRODUCED IN PART OR IN WHOLE BEYOND THE INTENDED SCOPE OF USE.

JONATHAN ROGER  
PROFESSIONAL ENGINEER  
FLORIDA LICENSE  
No. 74033



THE VILLAGE OF  
**WELLINGTON**  
Engineering Department  
12300 Forest Hill Boulevard, Wellington, Florida 33414

DETAILS AND TYPICAL SECTION  
FOR  
VILLAGE PARK BASEBALL DUGOUTS

W:\DEPARTMENTS\ENGINEERING\0\_CAD\0\_PROJECTS\FY2018 PROJECTS\DUGOUTS\DUGOUTS.DWG REV:WVG

06/2018	A.T.D.	J.R.R.	J.R.R.	J.R.R.
DRAWN	PROJECT	ENGINEER	PROJECT	CHECKED

C.4

JOB NO.



### 1.5<sup>2</sup> Anodized Aluminum



1.5<sup>2</sup> Navy Blue

### PLAYER'S BENCH WITH SHOE

- Finally, players and coaches have a place for equipment
- Features 10"W anodized or powder coated planks
- 20"W rear shelf
- All aluminum construction.
- Portable or surface mount (requires drilling holes in framework)

**5 Year Limited Warranty**



Shelf space allows place for helmets, scorebooks, caps, water bottles, gloves, etc.

**ANODIZED ALUMINUM** 

LENGTH	CODE	PRICE
7.5'	B EPS08	1519.95 *
15'	B EPS15	1739.95 *
21'	B EPS21	1969.95 *
27'	B EPS27	21499.95 *
<b>POWDER-COATED SELECT COLOR</b>		
7.5'	B EPS08C	1569.95 *
15'	B EPS15C	1919.95 *
21'	B EPS21C	21319.95 *



### SCORES TABLE WITH BENCH

- Table and bench are 7.5' L
  - All aluminum construction
  - Features 10"W anodized or powder coated aluminum slat planks
  - 20"W ribbed aluminum table top
  - If choosing powder coated, specify color: Forest Green, Navy Blue, Red, Royal Blue
- 5 Year Limited Warranty**

Part Number	Material	Weight (lb)	EA *	Lead Time
BEST08	Natural Aluminum	1469	EA *	1-2 Weeks
BEST08C	Powder Coated	1519	EA *	1-2 Weeks



Aluminum: Navy Blue      Scarlet Red      Royal Blue



Forest Green



**5' COURTSIDE BENCH**

- Heavy duty aluminum bench with back
- 2 3/8" O.D galvanized steel legs
- Planks are powder coated and come with safety end caps

**5 Year Limited Warranty**

BEPG05G	Forest Green	\$199 <sup>99</sup>	EA *
BEPG05W	White	\$199 <sup>99</sup>	EA *

### SAFETY END CAPS

- UV treated poly end caps
- No Sharp edges
- Designed to fit BSN Sports planks only
- Sold in pack of 6
- Hardware included

BEENDCAP 1911 PAGE 4



## GYM FLOOR PROTECTOR KIT

- Non-marring floor protectors
  - Fit any 2 3/8" O.D. material
- 5 Year Limited Warranty**

5 Year Limited Warranty

B EPROT8	7' V2' Bench kit	119 **	KIT OF 4
B EPROT15	6' Bench kit	128 **	KIT OF 4
B EPROT21	21' Bench kit	136 **	KIT OF 4

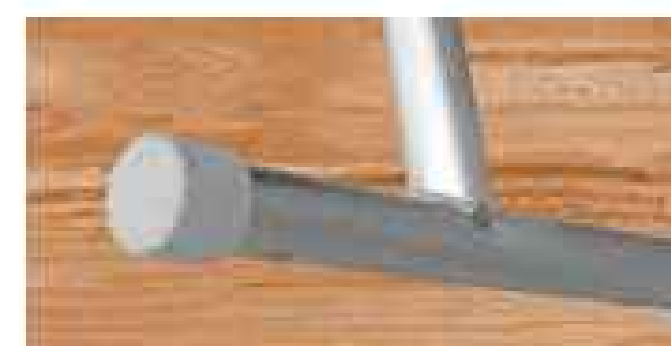

**ADD COLOR TO YOUR BENCHES!**  
SPECIFY COLOR WHEN ORDERING

# MASTER DRAWINGS FOR: NEW DUGOUTS

## INDEX OF DRAWINGS

GC - GENERAL INFORMATION
A100 GENERAL NOTES & SCHEDULES
A101 GENERAL NOTES & SCHEDULES (NORTHERN CLIMATE)
A100 - ARCHITECTURAL PLANS
A102 PLAN VIEW, SECTIONS/DETAILS AND ELEVATION
A103 ALTERNATE SLAB PLAN VIEW AND SECTION

## DESIGN PARAMETERS:

### APPLICABLE CODES:

BUILDING CODES: = FLORIDA BUILDING CODES, BUILDING 2014 FIFTH EDITION

METHOD OF DESIGN:  
DESIGN PURSUANT TO FLORIDA BUILDING CODE CHAPTER 16 BUILDING 2014

RISK FACTOR (FBC 2014 - TABLE 1604.5): I (IMPORTANCE FACTOR 1.0)

BUILDING OCCUPANCY CLASSIFICATION:  
GROUP U - UTILITY - ACCESSORY BUILDING

BASIC WIND SPEED (FBC 2014 FIGURE 1609C): SHALL BE BASED ON UP TO 150 MPH WIND SPEED DESIGN BASIS

BUILDING CONSTRUCTION TYPE (FBC 2014 CHAPTER 6): TYPE IIB (UNPROTECTED & UNSPRINKLERED)

EXPOSURE CATEGORY (FBC 2014 1609.4.3): B

WINDBORNE DEBRIS REGION (FBC 2014 1609.1.2): N/A

INTERNAL PRESSURE COEFFICIENTS: +0.55, -0.55, (PARTIALLY ENCLOSED)

## STRUCTURAL FORCES:

FLOOR DESIGN - CONCRETE SLAB ON GRADE (OPTIONAL)	
ROOF DESIGN	LIVE LOAD 20 PSF DEAD LOAD SELF WT.
ROOF DEFLECTION:	L/240 LIVE LOAD L/180 TOTAL LOAD

### ROOF DESIGN WIND PRESSURE (PSF):

ZONE 1	+13 -37.0
ZONE 2	+13 -43.9
ZONE 3	+13 -43.9

### ROOF FASTENERS:

ZONE 1	#14 X 7/8" -6" O/C METAL SCREWS
ZONE 2	#14 X 7/8" -4" O/C METAL SCREWS
ZONE 3	#14 X 7/8" -4" O/C METAL SCREWS

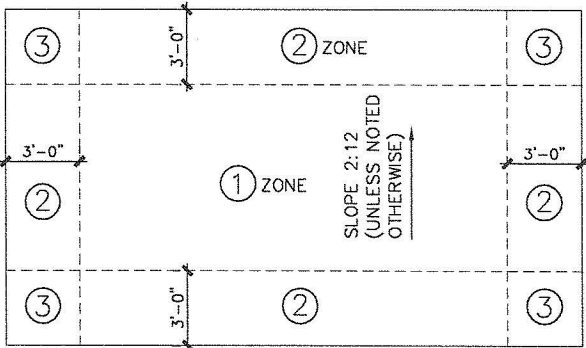

TYPICAL FLAT ROOF FASTENING LAYOUT

## FASTENERS SCHEDULE

BOLT SIZE	LENGTH	WASHERS	QUANTITY	REMARKS
1/2"	8-1/2"	YES	AS REQ'D	STEEL PLATE TO CONCRETE FOOTING
1"	2"	YES	AS REQ'D	BEAMS TO COLUMNS CONNECTION

## COMPONENT SCHEDULE - FOR BAY SPACING UP TO 12'-6"

ITEM	THICKNESS	SIZE	MAX HEIGHT OR LENGTH	FASTENERS	REMARKS
COL. 1	1/8"	4" X 4"	11'-0"	SHOP WELD STEEL BASE	
COL. 2	1/8"	4" X 4"	11'-0"	SHOP WELD STEEL BASE	
BM-1	1/8"	4" X 4"	12'-6"	1" DIA. X 2" 2 REQUIRED	FRONT & REAR BEAM
BM-2	1/8"	4" X 4"	12'-6"	1" DIA. X 2" 2 REQUIRED	CENTER CROSS BEAM
BM-3	1/8"	4" X 4"	10'-0"	1" DIA. X 2" 2 REQUIRED	
BM-4	1/8"	4" X 4"	9'-0"	1" DIA. X 2" 2 REQUIRED	
BM-4	3/16"	4" X 4"	10'-0"	1" DIA. X 2" 2 REQUIRED	
BASE PLATE	1/2"	12" X 12"	N/A	(4)-1/2" X 8-1/2" WEDGE ANCHORS	ANCHOR TO CONCRETE FOOTING
CONCRETE FOOTING ①	22"	28" X 28"	N/A	SEE BASE PLATE	WITH (3) #5 STEEL REINFORCING RODS EACH WAY
CONCRETE FOOTING ②	22"	40" X 40"	N/A	SEE BASE PLATE	WITH (4) #5 STEEL REINFORCING RODS EACH WAY
CONCRETE FOOTING ③	16"	36" DIA.	N/A	SEE BASE PLATE	WITH (4) #5 STEEL REINFORCING RODS EACH WAY
CONCRETE FOOTING ④	36"	36" DIA.	N/A	SEE BASE PLATE	WITH (4) #5 STEEL REINFORCING RODS EACH WAY

NOTE:  
SEE DETAILS FOR ATTACHMENT OF EACH SHOP WELDED BEAM CONNECTION.

## COMPONENT SCHEDULE - FOR BAY SPACING UP TO 13'-6"

ITEM	THICKNESS	SIZE	MAX HEIGHT OR LENGTH	FASTENERS	REMARKS
COL. 1	3/16"	4" X 4"	11'-0"	SHOP WELD STEEL BASE	
COL. 2	3/16"	4" X 4"	11'-0"	SHOP WELD STEEL BASE	
BM-1	3/16"	4" X 4"	13'-6"	1" DIA. X 2" 2 REQUIRED	FRONT & REAR BEAM
BM-2	3/16"	4" X 4"	13'-6"	1" DIA. X 2" 2 REQUIRED	CENTER CROSS BEAM
BM-3	3/16"	4" X 4"	10'-4"	1" DIA. X 2" 2 REQUIRED	
BM-4	3/16"	4" X 4"	9'-8"	1" DIA. X 2" 2 REQUIRED	
BM-4	1/4"	4" X 4"	10'-4"	1" DIA. X 2" 2 REQUIRED	
BASE PLATE	1/2"	12" X 12"	N/A	(4)-1/2" X 8-1/2" WEDGE ANCHORS	ANCHOR TO CONCRETE FOOTING
CONCRETE FOOTING ①	22"	28" X 28"	N/A	SEE BASE PLATE	WITH (3) #5 STEEL REINFORCING RODS EACH WAY
CONCRETE FOOTING ②	22"	40" X 40"	N/A	SEE BASE PLATE	WITH (4) #6 STEEL REINFORCING RODS EACH WAY
CONCRETE FOOTING ③	16"	36" DIA.	N/A	SEE BASE PLATE	WITH (4) #5 STEEL REINFORCING RODS EACH WAY
CONCRETE FOOTING ④	36"	36" DIA.	N/A	SEE BASE PLATE	WITH (4) #6 STEEL REINFORCING RODS EACH WAY

NOTE:  
SEE DETAILS FOR ATTACHMENT OF EACH SHOP WELDED BEAM CONNECTION.

## CONCRETE NOTES:

1. FOOTINGS SHALL BEAR UPON UNDISTURBED TREATED SOIL OR SOIL COMPACTED TO AT LEAST 95% OF STANDARD PROCTOR MAXIMUM DRY DENSITY (ASTM D1557) FOR DEPTH OF AT LEAST THREE (3) FEET BELOW THE BOTTOM OF THE FOOTING.

2. REINFORCING STEEL SHALL BE ASTM-A-615 GRADE 60 DEFORMED NEW BULLET STEEL CONFIRMING TO ACC1301, AC1315, AC1318 AND CRSI MANUAL OF STANDARD PRACTICE LATEST EDITIONS. MINIMUM LAP SPICE SHALL BE 48 BAR DIAMETERS UNLESS NOTED OTHERWISE.

3. ALL CONTINUOUS VERTICAL AND HORIZONTAL REINFORCING STEEL IN FOOTINGS, BEAMS AND COLUMNS SHALL BE SPICED A MINIMUM OF 48 BAR DIAMETERS OR 30" WHICHEVER IS GREATER.

4. CONCRETE COVER OF REINFORCING STEEL SHALL BE AS FOLLOWS:  
A. FOOTINGS: 3" BOTTOM AND SIDES, 2" TOP  
B. BEAMS: 1-1/2" BOTTOM, SIDES AND TOP  
C. COLUMNS: 1-1/2"  
D. SLABS ON GRADE: 2" BOTTOM, 1" TOP.  
E. OTHERS: PER ACTUAL

5. FOUNDATION: 3,000 PSI @ 28 DAYS, TYPE II CONCRETE, 6 BAG.

6. FLOOR SLAB: 3,000 PSI @ 28 DAYS (4" CONCRETE ON 6 MIL POLYETHYLENE VAPOR BARRIER ON 4" SAND FILL) MAX SLUMP = 5", TYPE II CONCRETE 6 BAG.  
(A) PROVIDE CONSTRUCTION JOINTS @ 144 SQ. FT. MAX IN SLABS.

7. ALL CONCRETE SLABS ON GRADE SHALL BE THE THICKNESS INDICATED ON THE DRAWINGS, OVER A 6 MIL POLYETHYLENE VAPOR BARRIER. SUCH SLABS SHALL BE REINFORCED WITH 6" X 6" #10/10 WWM LAPPED 8" AT EDGES AND ENDS OR FIBER MESH REINFORCE.

8. FILL UNDER CONCRETE SLABS SHALL BE CLEAN SAND OR ROCK AND FREE OF DEBRIS AND OTHER DELETERIOUS MATERIAL. FILL SHALL BE COMPACTED TO A DENSITY OF AT LEAST 95% OF STANDARD PROCTOR MAXIMUM DRY DENSITY (ASTM D1557).

9. WELDED WIRE MESH SHALL CONFORM TO ASTM-A-1185, FREE FROM OIL, SCALE AND RUST AND PLACED IN ACCORDANCE WITH THE TYPICAL PLACE DETAILS OF ACI STANDARDS AND SPECIFICATIONS MINIMUM LAP SHALL BE ONE SPACE PLUS TWO (2) INCHES OR FIBERMESH.

## SPECIFICATIONS:

### STEEL DUGOUT FRAME:

1. SUPPORT COLUMNS SHALL BE FABRICATED OF A500 SQUARE, STRUCTURAL STEEL TUBING WITH AN ELECTRICALLY WELDED 1/2" THICK A36 STEEL BASE PLATE.

2. BEAMS SHALL BE FABRICATED A500 SQUARE STRUCTURAL STEEL TUBING.

3. STEEL FRAME MEMBERS SHALL BE BLASTED TO NEAR WHITE MET, CLEANED WITH AN 8-STAGE PRETREATMENT SYSTEM, AND ZINC RICH PRIMER COATED PRIOR TO THE FINISHED POWDER COAT PROCESS. POWDER COAT FINISH SHALL BE TGIC ELECTROSTATICALLY APPLIED POLYESTER POWDER.

4. ROOFING SHALL BE PRECUT 26 GAUGE PBR OR MULTI RIB METAL ROOF PANELS UNLESS OTHERWISE NOTED. 24 GA. METAL METAL ROOF PANELS MAYBE AVAILABLE AT AN ADDITIONAL COST.

5. FASTENERS SHALL BE 1" DIAMETER GRADE 5 BOLTS WITH FLAT WASHERS WITH LOCKNUTS. BOLTS MEET ASMF.R18.2.1 WITH A MINIMUM TENSILE STRENGTH OF 120,000 PSI. ALL FASTENERS SHALL BE CONCEALED INSIDE THE TUBING.

6. ANCHORS SHALL BE 1/2" DIAMETER X 8-1/2" ZINC PLATED CONCRETE WEDGE ANCHORS.

7. OVERALL DIMENSIONS "SEE ATTACHED DRAWING"

### METAL ROOF PANELS:

1. PANEL PROFILE: 36" PANEL COVERAGE WIDTH, PBR OR MULTI RIB METAL ROOF PANEL.

2. PANEL STYLE: EXPOSED FASTENERS.

3. GAUGE: 26 GAUGE PBR OR MULTI RIB METAL ROOF, 24 GAUGE AVAILABLE AT AN ADDITIONAL COST.

4. TEXTURE: SMOOTH

5. FINISH: SILICONIZED POLYESTER (WARRANTY AS OFFERED BY ROOFING MANUFACTURER) UNLESS OTHERWISE NOTED.

6. COLOR: SELECTED FROM MANUFACTURERS STANDARD COLOR CHART.

## WARRANTY:

DUGOUTS SHALL BE GUARANTEED AGAINST DEFECTS IN WORKMANSHIP OR MATERIAL FOR A PERIOD OF ONE YEAR FROM DATE OF INVOICE.

**BEACON ATHLETICS**  
800-747-5985 | BeaconAthletics.com

MODEL #

NOTE:  
REFER TO MODEL # ABOVE AND SEE ATTACHED CORRESPONDING DRAWING FOR ACTUAL DUGOUT FRAME DETAILS AND DIMENSIONS

COPYRIGHT © 2016  
ALL RIGHTS RESERVED. THESE  
PLANS ARE PROTECTED BY  
COPYRIGHT LAWS.  
UNAUTHORIZED USE MAY  
RESULT IN LEGAL ACTION.

ARCHITECTURE  
INTERIORS  
PLANNING

ARCHITECTURE  
RISPOLI & ASSOCIATES  
ARCHITECTURE, INC.

114 SOUTH MAGNOLIA AVENUE, OCALA, FLORIDA 34471  
620-0909 | WWW.RISARCHITECTURE.COM | RAA@RISARCHITECTURE.COM

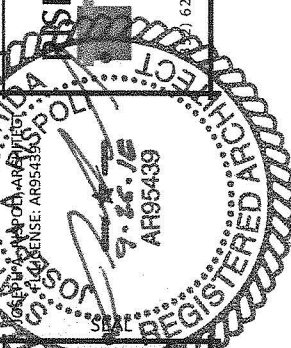

DISTRIBUTOR  
DUGOUTS USA  
3024 N. PASSION FLOWER WAY  
BREVARD HILLS, FL 32944  
WWW.DUGOUTSUSA.COM  
OFFICE: 352-527-7500  
FAX: 352-527-7500

MASTER SHEET

PROJECT NAME:  
PROJECT ADDRESS:

DRAWN RAA PROJECT NO. 1335  
CHECKED RAA DATE 09-21-16

A100

SHEET NO.

© COPYRIGHTS 2016 BY DUGOUTS USA

ALL DESIGNS AND ANY DERIVATIVE THEREOF ARE COPYRIGHTED BY DUGOUTS USA AND ARE THE SOLE PROPERTY OF DUGOUTS USA AND CANNOT BE USED BY ANYONE WITHOUT THE PERMISSION OF DUGOUTS USA. IN DOING SO YOU WOULD BE LIABLE FOR ANY LAWSUITS THAT RESULTED FROM THE USE OF THE DESIGN WITHOUT THE PERMISSION OF DUGOUTS USA.

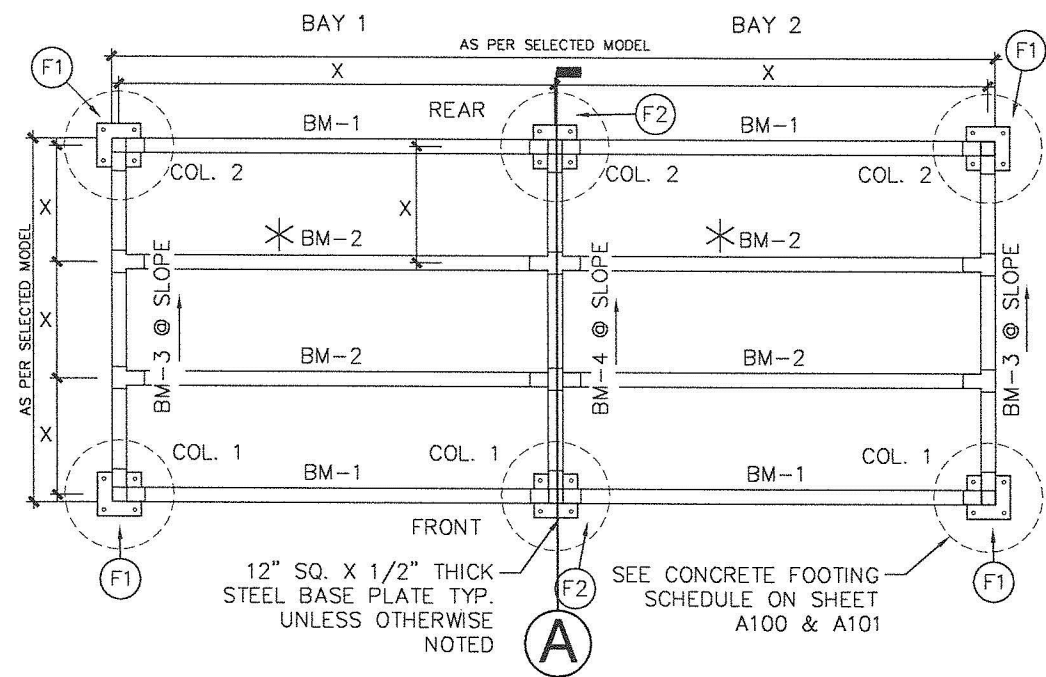

\* ADDITIONAL BM-2 REQUIRED FOR NORTHERN CLIMATES FOR SPACING GREATER THAN 3'-4" O.C. FOR ALL OTHER AREA'S AN ADDITIONAL BM-2 IS REQUIRED AFTER SPACING EXCEEDS 4'-0" O.C.

NOTE: SEE COMPONENT SCHEDULE ON SHEET A100 FOR BEAM AND COLUMN SIZES AND ADDITIONAL INFORMATION

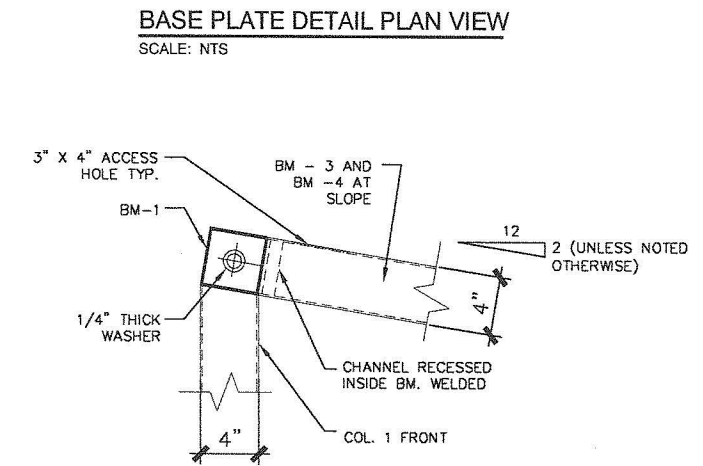
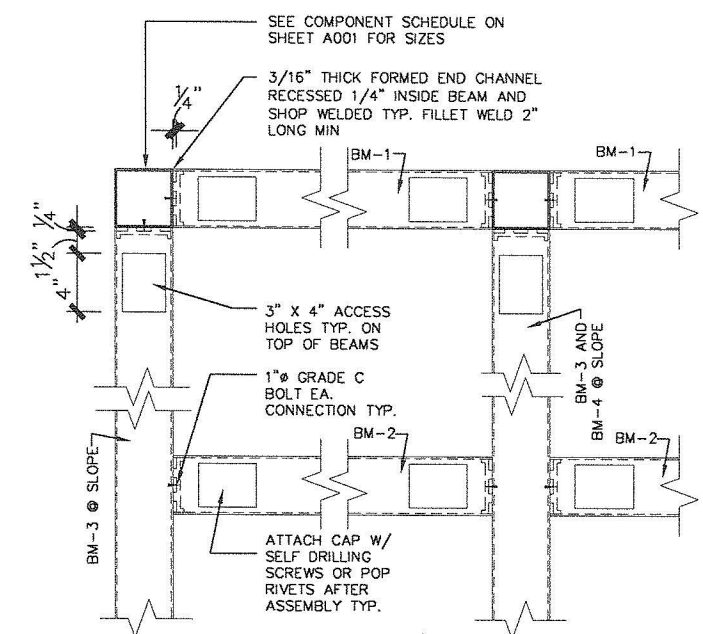
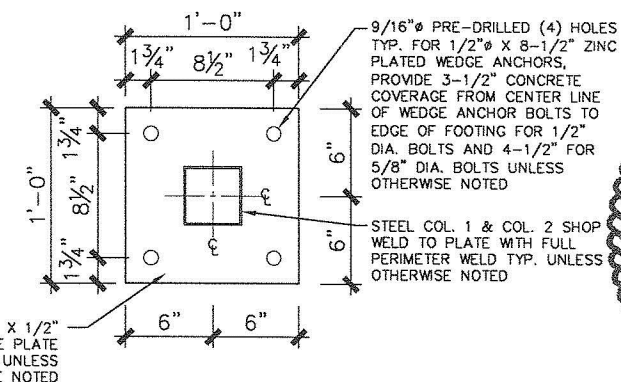
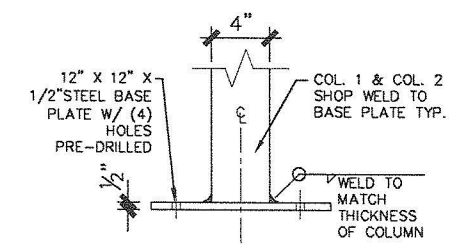
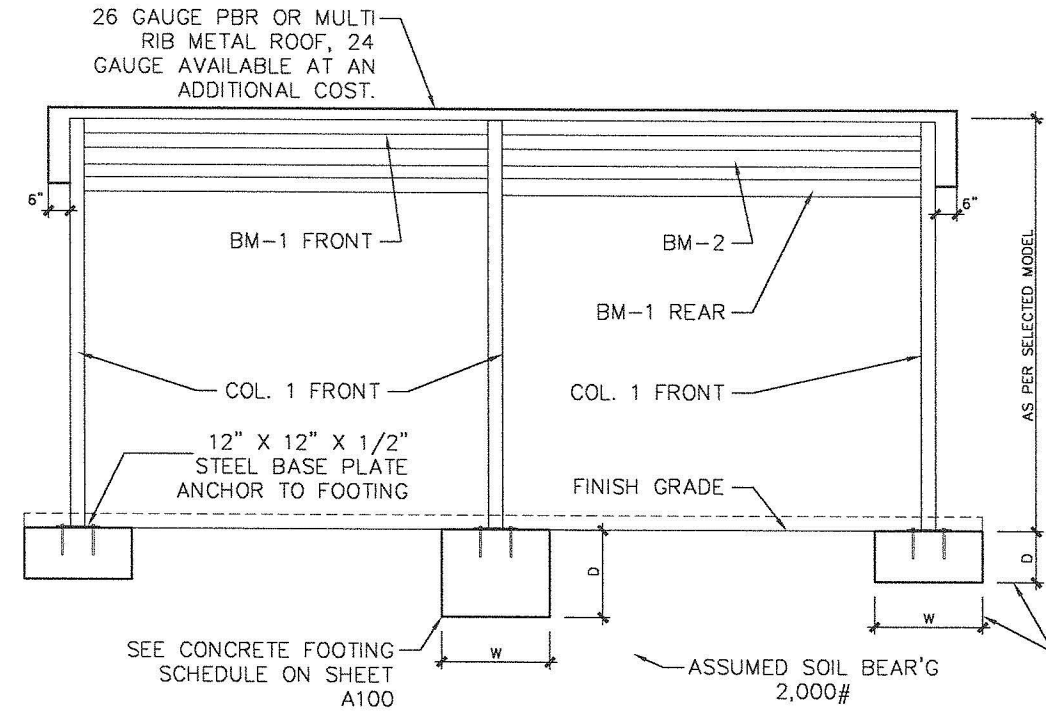
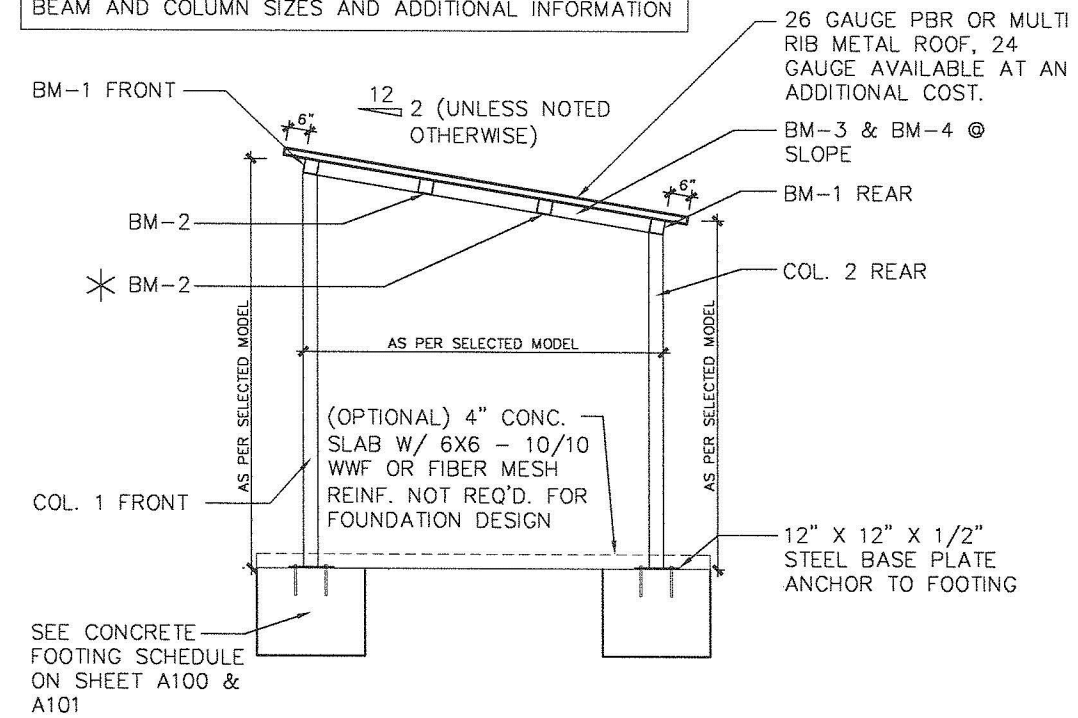

© COPYRIGHTS 2016 BY DUGOUTS USA

ALL DESIGNS AND ANY DERIVATIVE THEREOF ARE COPYRIGHTED BY DUGOUTS USA AND ARE THE SOLE PROPERTY OF DUGOUTS USA AND CANNOT BE USED BY ANYONE WITHOUT THE PERMISSION OF DUGOUTS USA. IN DOING SO YOU WOULD BE LIABLE FOR ANY LAWSUITS THAT RESULTED FROM THE USE OF THE DESIGN WITHOUT THE PERMISSION OF DUGOUTS USA.

**BEACON ATHLETICS**  
800-747-5985 | BeaconAthletics.com

MODEL # \_\_\_\_\_  
NOTE: REFER TO MODEL # ABOVE AND SEE ATTACHED CORRESPONDING DRAWING FOR ACTUAL DUGOUT FRAME DETAILS AND DIMENSIONS

REVISIONS	DATE	BY	DESCRIPTION

**RISPOLI & ASSOCIATES**  
ARCHITECTURE  
INTERIORS  
PLANNING  
**ARCHITECTURE, INC.**  
114 SOUTH MAGNOLIA AVENUE, OCALA, FLORIDA 34471  
(352) 620-0909 | WWW.RISARCHITECTURE.COM | RAA@RISARCHITECTURE.COM

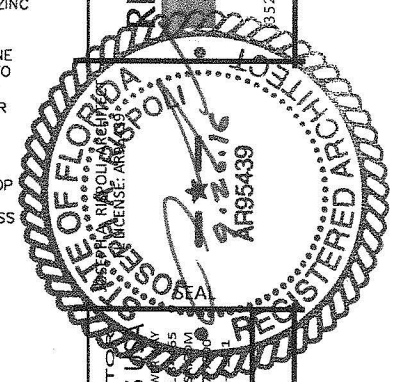

DISTRIBUTION  
DUGOUTS USA  
3928 N. PASSION FLOW  
BEVERLY HILLS, FL 34415  
WWW.DUGOUTSUSA.COM  
OFFICE: 352-527-1600  
FAX: 352-527-1601

PROJECT NAME: \_\_\_\_\_  
PROJECT ADDRESS: \_\_\_\_\_

DRAWN: RAA PROJECT NO. 1335  
CHECKED: RAA DATE 09-21-16

**A102**  
SHEET NO.

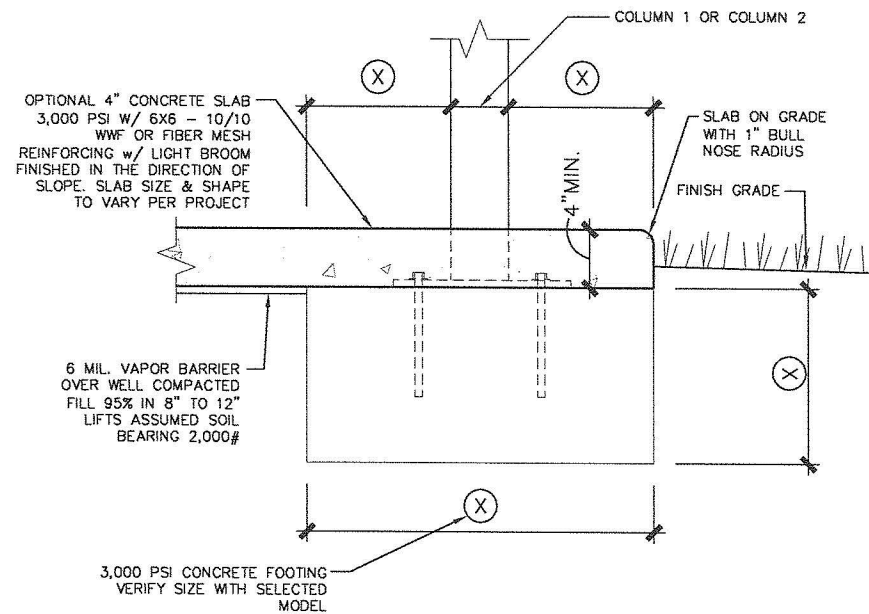

TYPICAL **1** SQUARE COLUMN, FOOTING AND SLAB SECTION  
SCALE: NTS

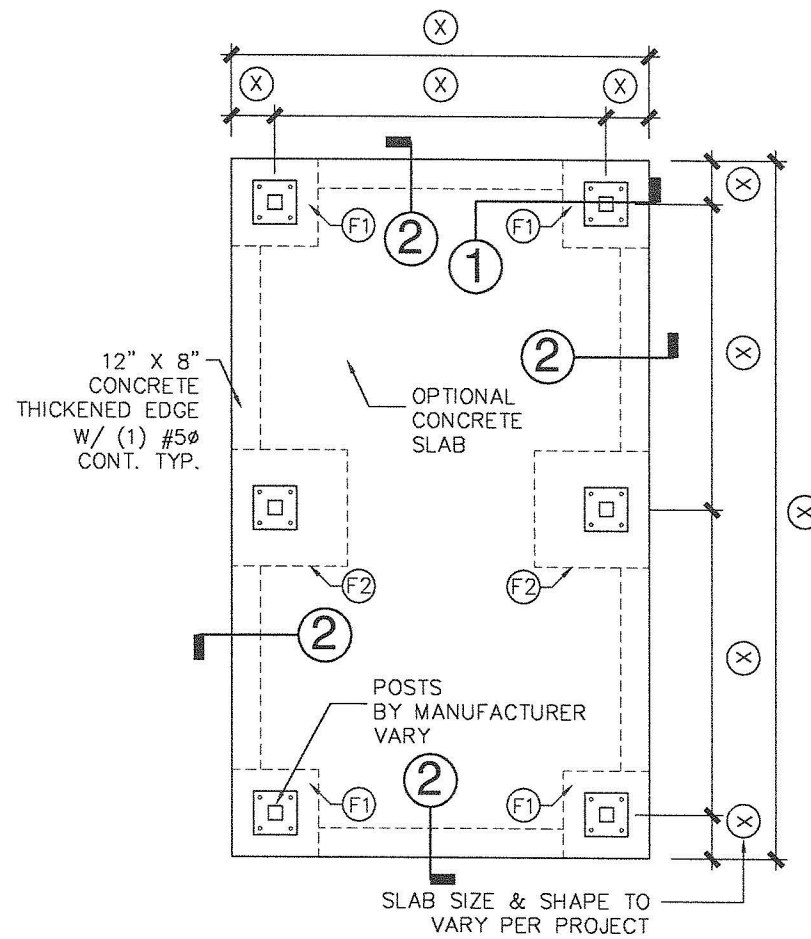

TYPICAL SLAB PLAN VIEW  
SCALE: NTS

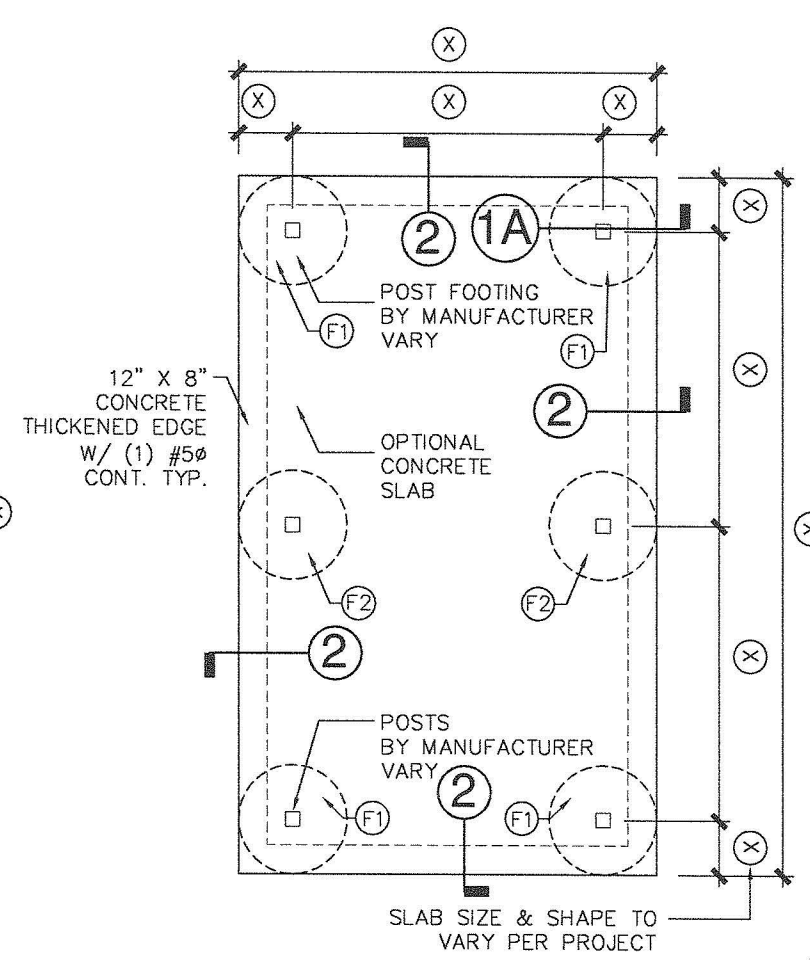

ALTERNATE SLAB PLAN VIEW  
SCALE: NTS

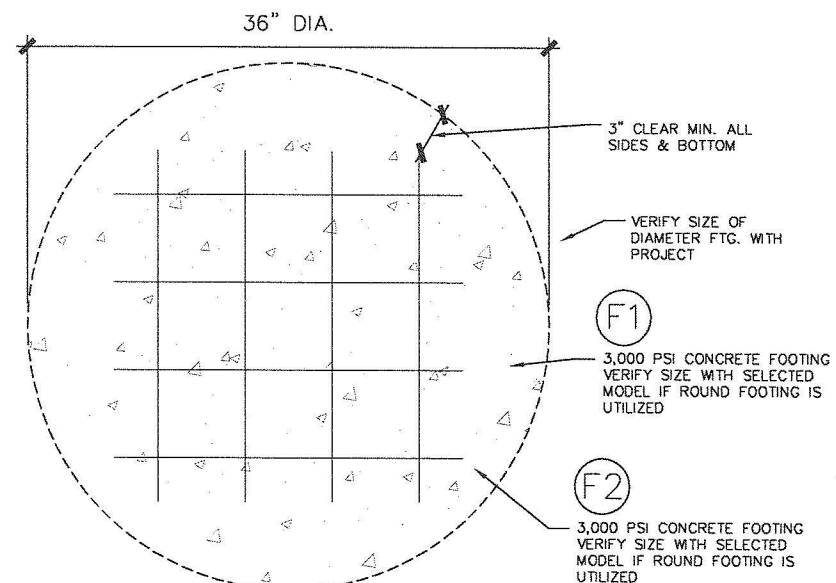

ALTERNATE **1A** ROUND COLUMN, FOOTING SECTION  
SCALE: NTS

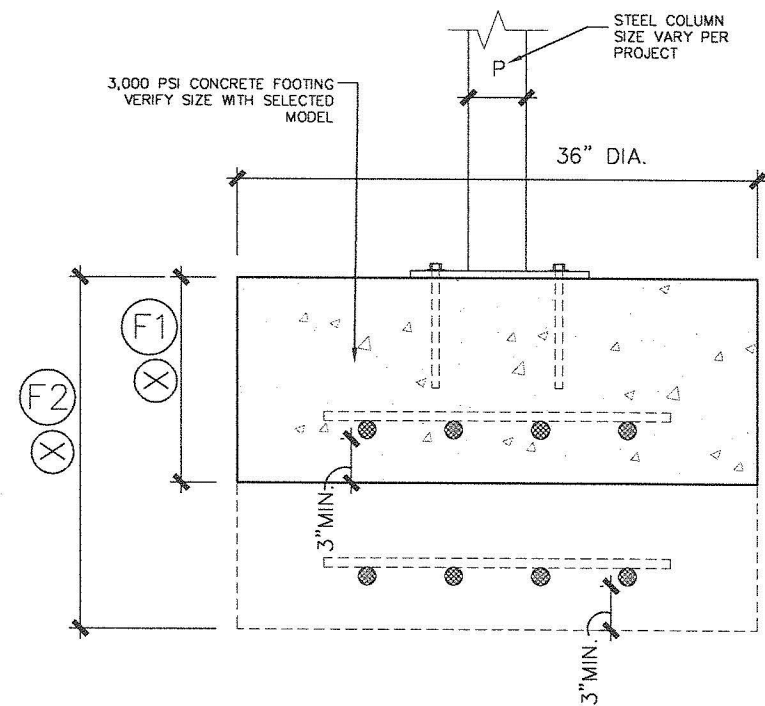

**2** THICKENED EDGE SLAB SECTION  
SCALE: NTS

© COPYRIGHTS 2016 BY DUGOUTS USA

ALL DESIGNS AND ANY DERIVATIVE THEREOF ARE COPYRIGHTED BY DUGOUTS USA AND ARE THE SOLE PROPERTY OF DUGOUTS USA AND CANNOT BE USED BY ANYONE WITHOUT THE PERMISSION OF DUGOUTS USA. IN DOING SO YOU WOULD BE LIABLE FOR ANY LAWSUITS THAT RESULTED FROM THE USE OF THE DESIGN WITHOUT THE PERMISSION OF DUGOUTS USA.

**BEACON ATHLETICS**  
800-747-5985 | [BeaconAthletics.com](http://BeaconAthletics.com)

MODEL # \_\_\_\_\_  
NOTE: REFER TO MODEL # ABOVE AND SEE ATTACHED CORRESPONDING DRAWING FOR ACTUAL DUGOUT FRAME DETAILS AND DIMENSIONS

REVISIONS

**ARCHITECTURE**  
**INTERIORS**  
**PLANNING**  
**ARCHITECTURE, INC.**  
114 SOUTH MACNOLIA AVENUE, OCALA, FLORIDA 34471  
727 620-0909 | [WWW.RISARCHITECTURE.COM](http://WWW.RISARCHITECTURE.COM) | [RAA@RISARCHITECTURE.COM](mailto:RAA@RISARCHITECTURE.COM)

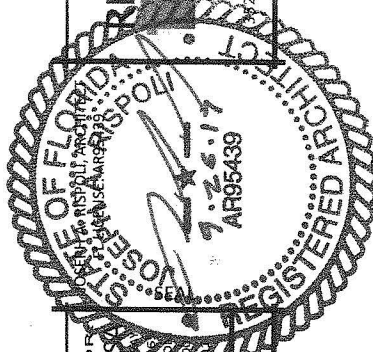

DISTRIBUTOR  
**DUGOUTS USA**  
3928 N. PASSION POWER  
BEVERLY HILLS, FL 33434  
[WWW.DUGOUTSUSA.COM](http://WWW.DUGOUTSUSA.COM)  
OFFICE: 352-527-7777  
FAX: 352-527-7777

PROJECT NAME:	PROJECT NO.
PROJECT ADDRESS:	1335
DRAWN RAA	CHECKED RAA
DATE 09-21-16	
<b>A103</b>	SHEET NO.

MASTER SHEET