

# Exhibit "A"

## Location Map

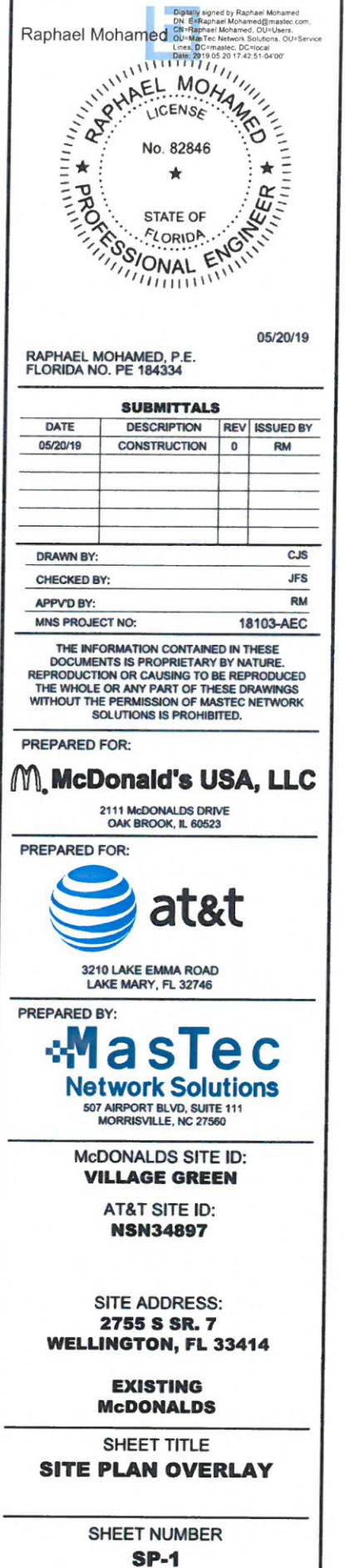

- Digital “preview” menu board sign
- Digital menu board sign



## **Exhibit “C”**

### **Technical Deviation Justification**

- A. We will be installing two preview boards one for each lane, as well as two menu boards one for each lane. They will be digital menu boards, 55” Samsung TV’s. The square footage of the new signs is a lot less than the old signs, as well as the size of the boards will be smaller.
- B. GVS McDonalds already has the signs we are looking to install.
- C. There have been other fast food restaurants that have also requested to change their menu boards to digital.
- D. The approval of the deviation will not negatively impact another tenant or building due to other surrounding fast food restaurants already having them.
- E. It will not cause any technical deviation to any negative off-site impacts.