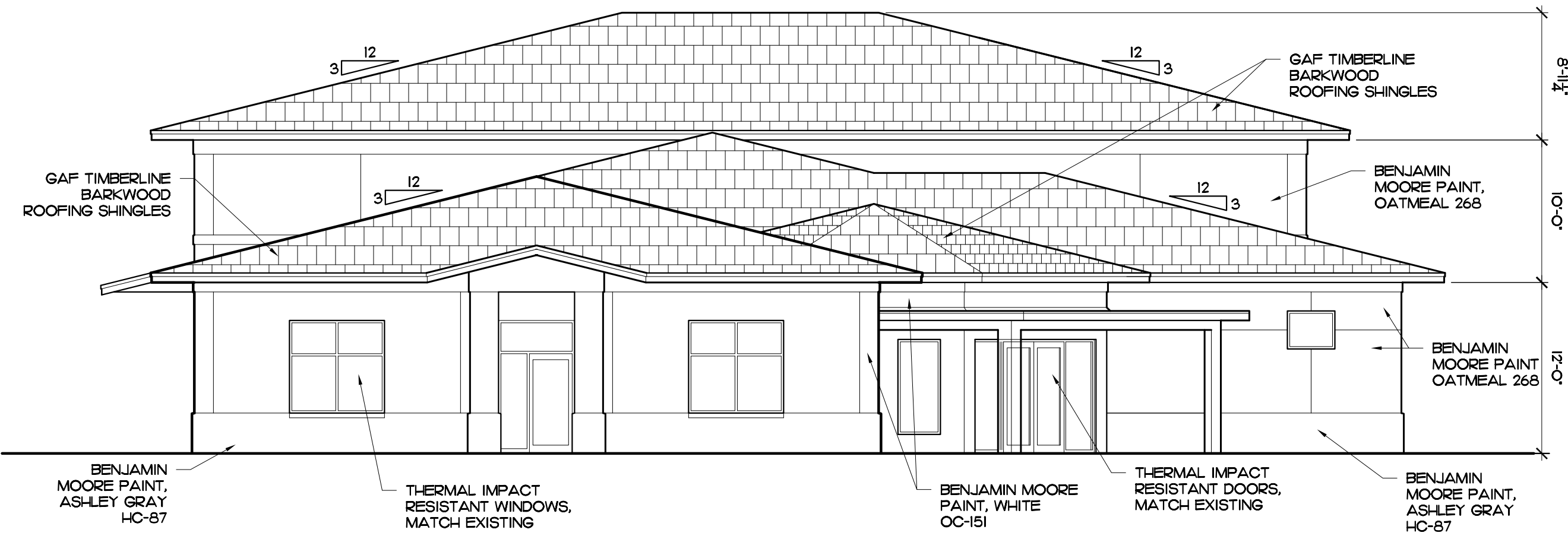

Exhibit B - Elevations and Renderings



BUILDING ELEVATION - WEST

SCALE: 1/8"=1'-0"

2

BUILDING ELEVATION - EAST

SCALE: 1/8"=1'-0"

1

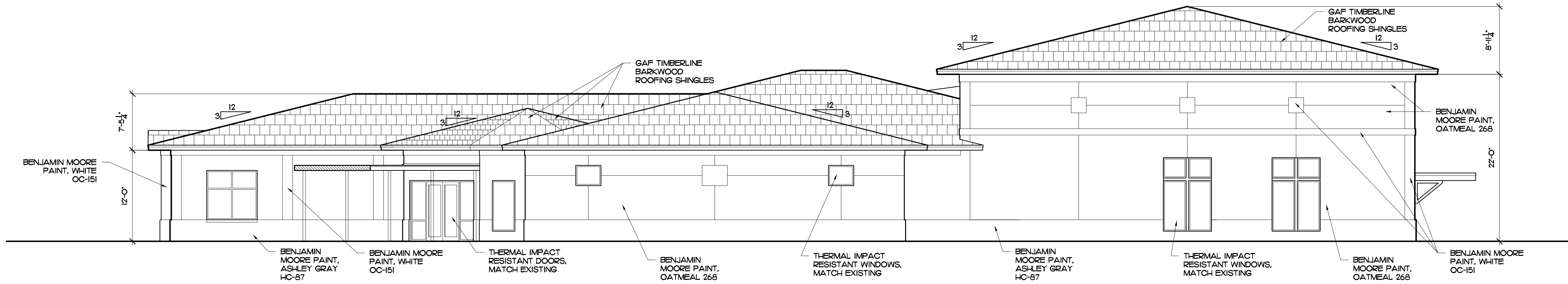

BUILDING ELEVATION - SOUTH

SCALE: 1/8"=1'-0"

3

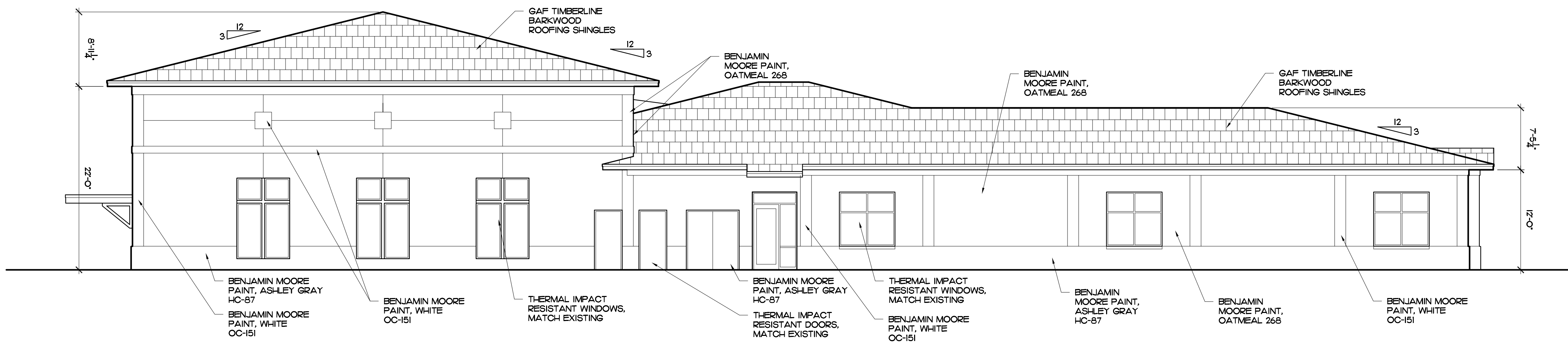

BUILDING ELEVATION - NORTH

SCALE: 1/8"=1'-0"

4

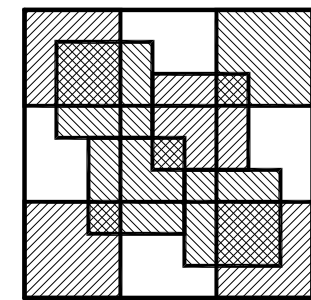

Colomé  
& Associates, Inc.  
AA 0003439  
530 24TH STREET  
WEST PALM BEACH  
FLORIDA 33407  
(561) 833-9147  
Architect: Elizabeth A. G. Colomé  
REG. NUMBER: AR 0014839

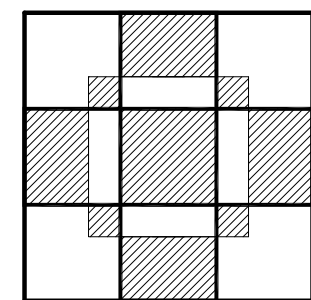

SAINT RITA  
CATHOLIC CHURCH  
PARISH HALL

13645 PADDOCK DR

WELLINGTON  
FLORIDA 33414

PROJECT NO.  
201726

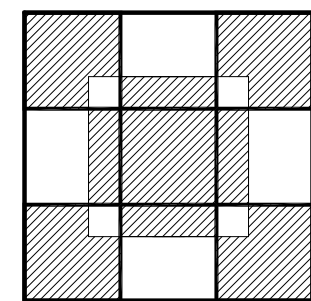

SHEET TITLE:  
BUILDING  
ELEVATIONS

REVISIONS:  
DATE  
10/19/18  
DRAWN BY:  
EVM  
CHECKED BY:  
EAC

SHEET  
NUMBER:

A-2

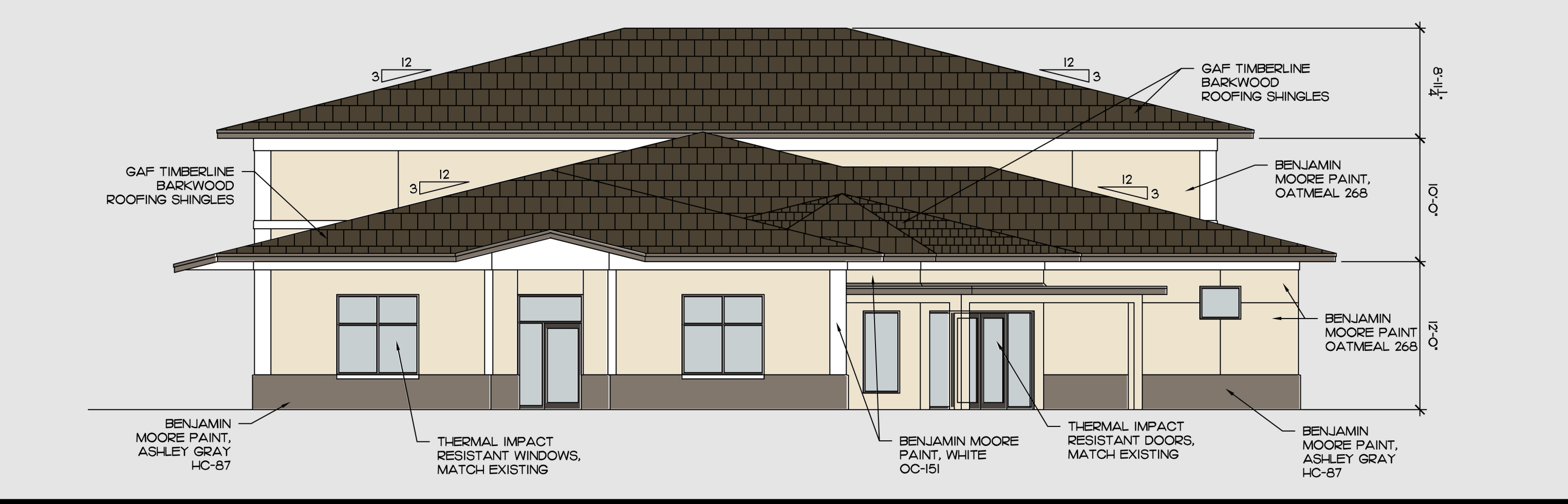

**BUILDING ELEVATION - WEST** SCALE: 1/8"=1'-0" **2**

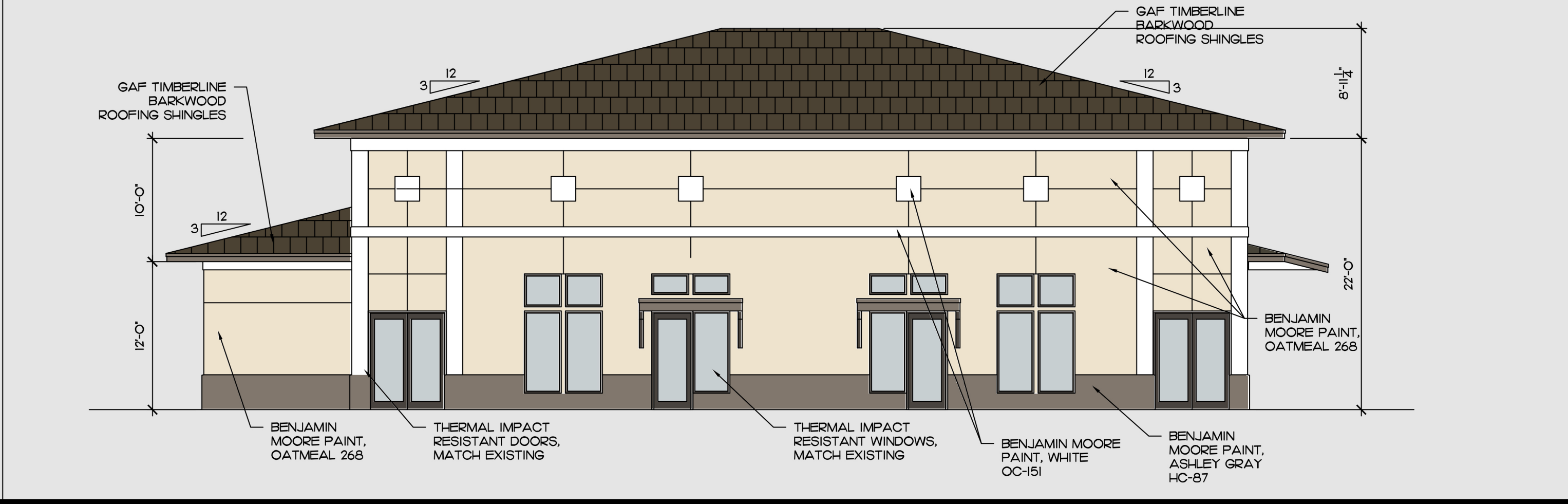

**BUILDING ELEVATION - EAST** SCALE: 1/8"=1'-0" **1**

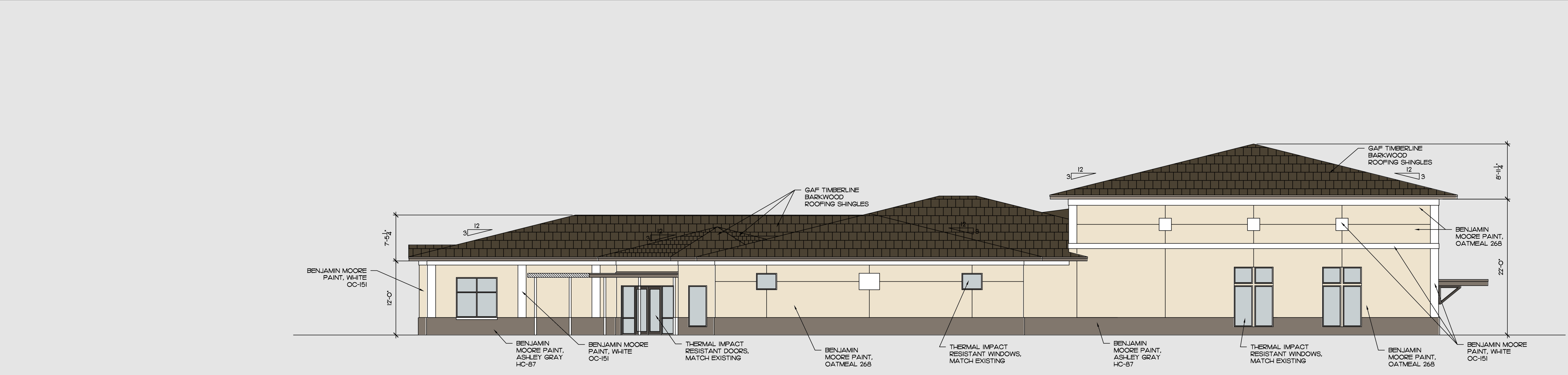

**BUILDING ELEVATION - SOUTH** SCALE: 1/8"=1'-0" **3**

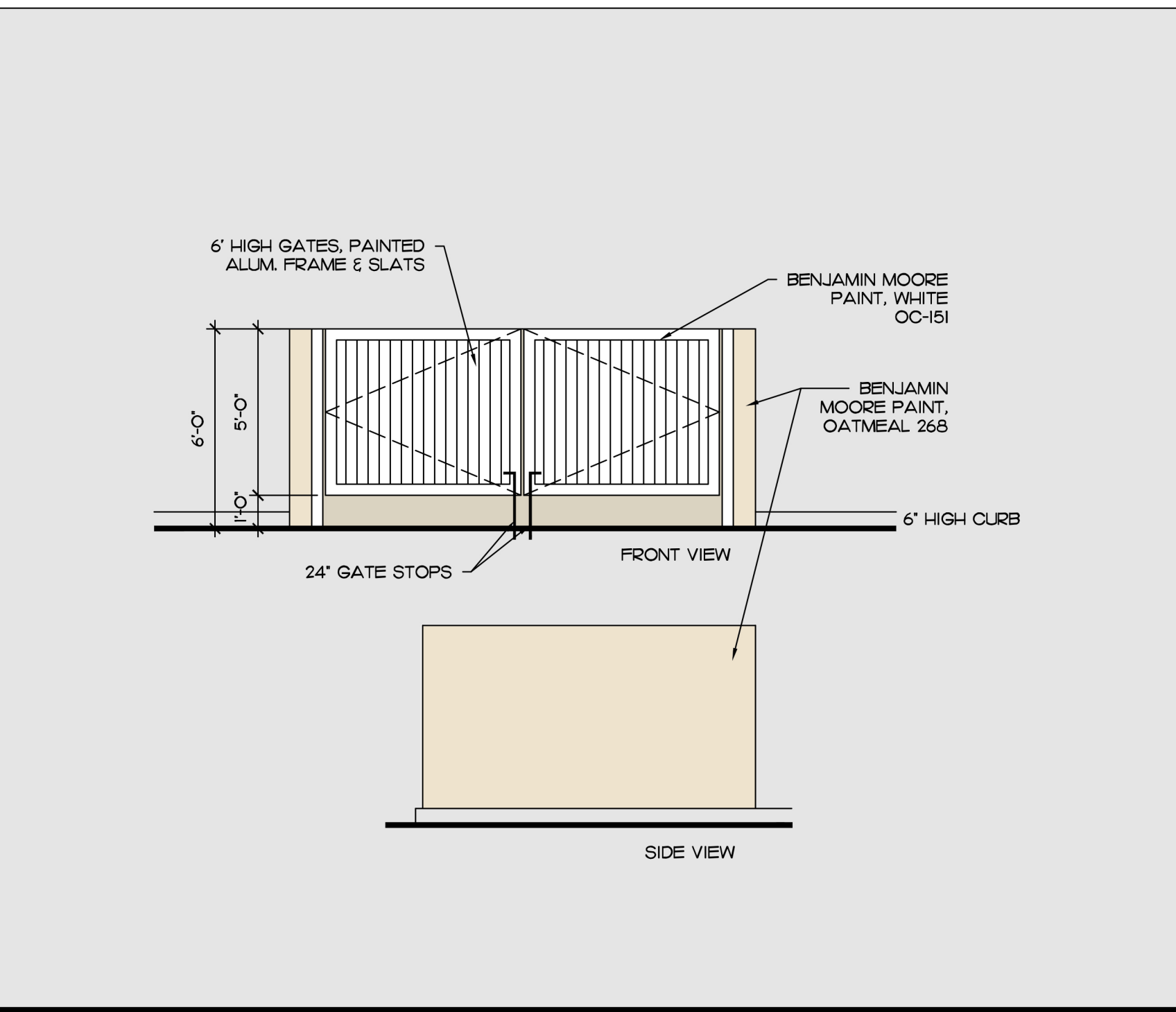

**DUMPSTER ENCLOSURE** SCALE: 1/4"=1'-0" **5**

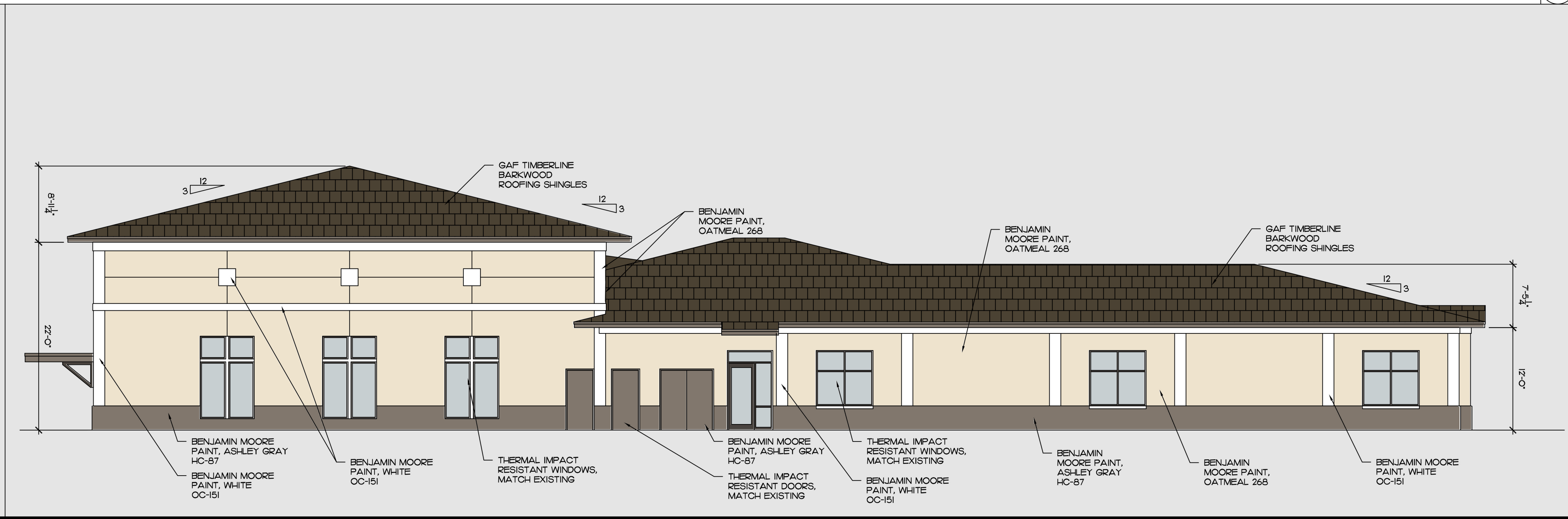

**BUILDING ELEVATION - NORTH** SCALE: 1/8"=1'-0" **4**

**Colomé**  
& Associates, Inc.  
AA 0003439  
530 24TH STREET  
WEST PALM BEACH  
FLORIDA 33407  
(561) 833-9147  
Architect: Elizabeth A. G. Colomé  
REG. NUMBER: AR 0014839

**SAINT RITA  
CATHOLIC CHURCH  
PARISH HALL**

**13645 PADDOCK DR**  
  
WELLINGTON  
FLORIDA 33414  
  
PROJECT NO.  
201726

**SHEET TITLE:  
BUILDING  
ELEVATIONS**

**REVISIONS:**  
▲  
▲  
▲  
DATE  
**10/19/18**  
DRAWN BY:  
**EVM**  
CHECKED BY:  
**EAC**

SHEET  
NUMBER:  
  
**A-2**







