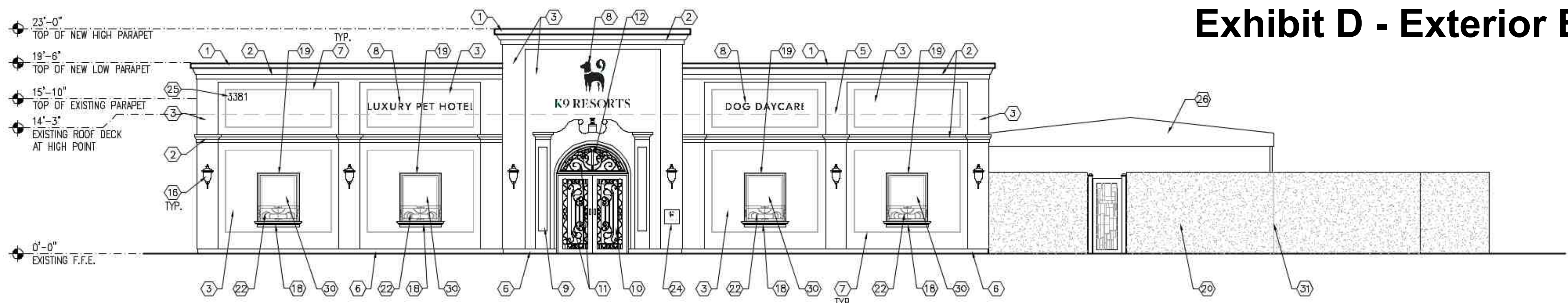
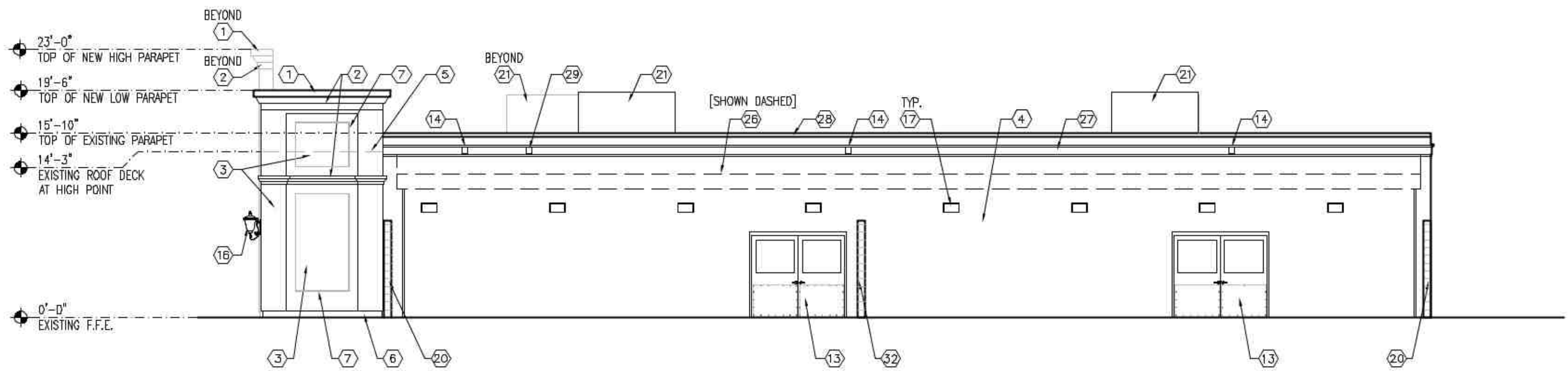

Exhibit D - Exterior Elevations



1 - FRONT ELEVATION

SCALE: 1/8" = 1'-0"



2 - INTERIOR SIDE YARD ELEVATION

SCALE: 1/8" = 1'-0"

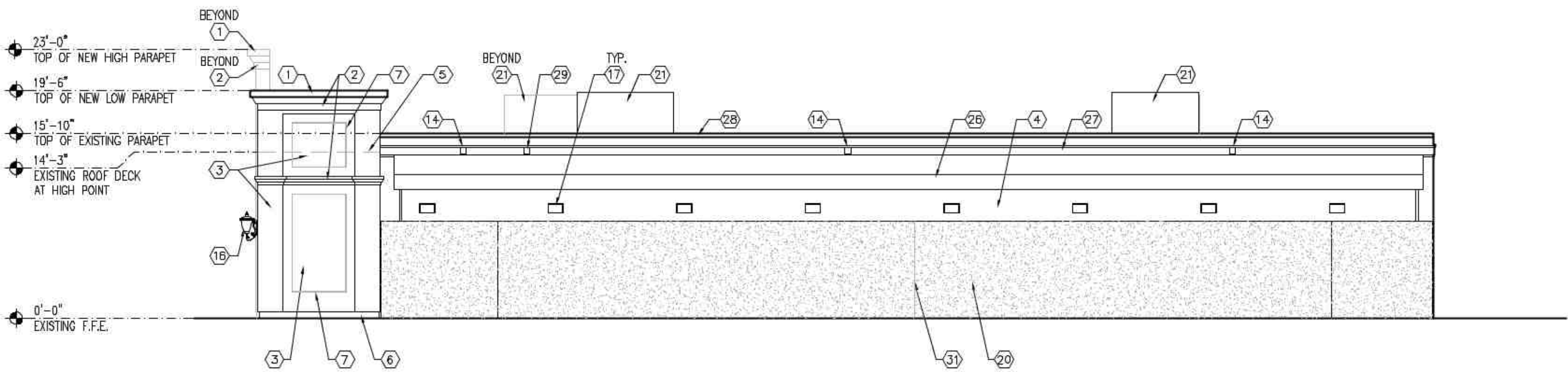

3 - EXTERIOR SIDE YARD ELEVATION

SCALE: 1/8" = 1'-0"

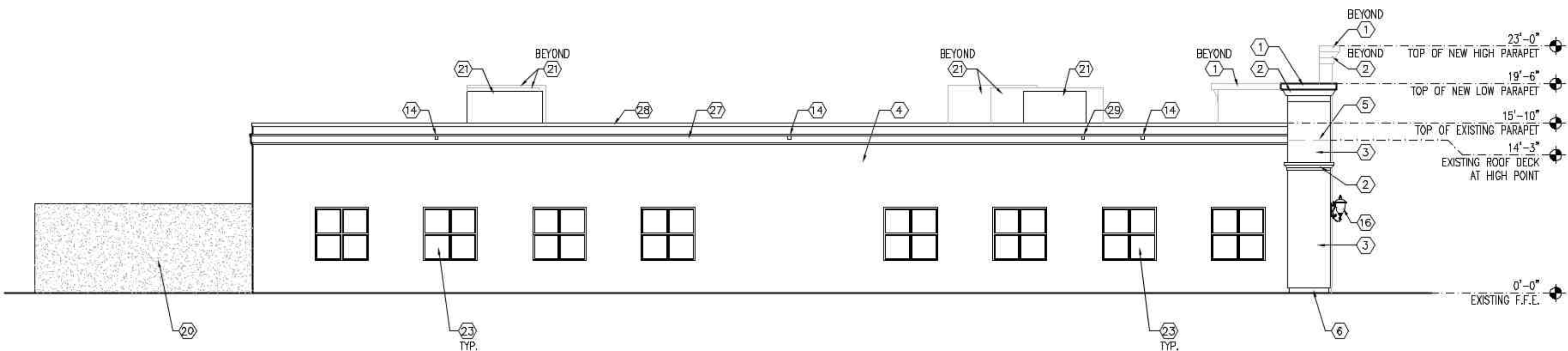

4 - SIDE ELEVATION

SCALE: 1/8" = 1'-0"

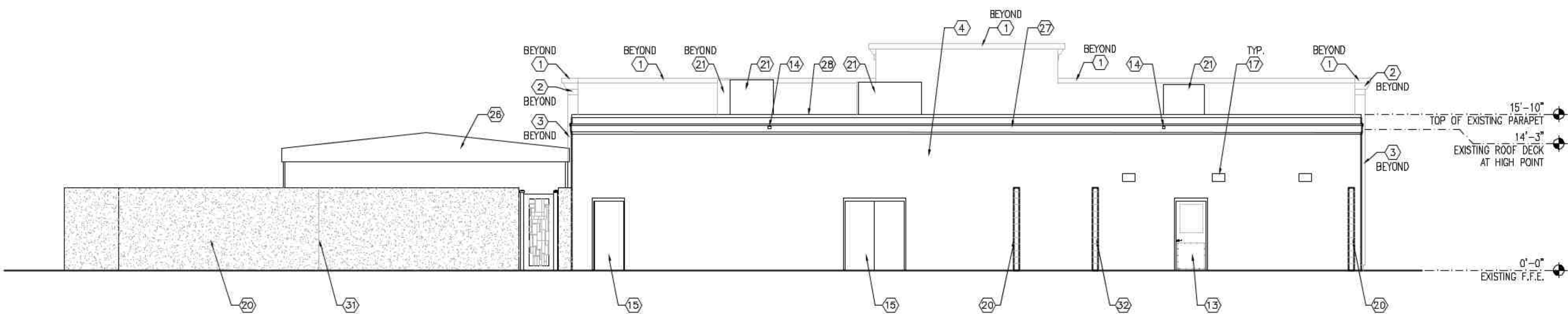

5 - REAR ELEVATION

SCALE: 1/8" = 1'-0"

EXTERIOR ELEVATIONS KEYED NOTES:

- | | |
|---|--|
| 1 NEW ALUMINUM COPING, PAINT. | 17 NEW DOWN SHINING WALL PACK LIGHT. |
| 2 NEW EIFS PROFILE. | 18 NEW TRIM PROFILE ALONG WINDOW SILL APPLIED DIRECTLY TO THE EIFS FINISH. |
| 3 NEW EIFS FINISH. | 19 NEW TRIM PROFILE ALONG WINDOW HEAD & JAMBS APPLIED DIRECTLY TO THE EIFS FINISH. |
| 4 EXISTING STUCCO FINISHED WALL SURFACE, PAINT. | 20 NEW 8'-4" TALL CMU WALL WITH CMU TOP CAP AND 3/4" STUCCO FINISH ON PUBLIC SIDE, PAINT. |
| 5 DASHED TO SHOW EXISTING ROOF HEIGHT BEHIND NEW PARAPETS. | 21 NEW ROOF MOUNTED HVAC OR ERV UNIT. |
| 6 NEW STUCCO PARGE FINISH ON EXISTING AND NEW BLOCK COURSINGS ABOVE GRADE COLOR TO MATCH EIFS. | 22 NEW BLACK ANODIZED DECORATIVE WINDOW BOX GRILLES. |
| 7 NEW V-SHAPED SCORELINE IN THE NEW EIFS FINISH. | 23 EXISTING WINDOW SYSTEM, PAINT FRAMES BLACK ON EXTERIOR SIDE. |
| 8 NEW BACKLIT CHANNEL CUT EXTERIOR SIGNAGE. | 24 NEW DECORATIVE PLAQUE. |
| 9 NEW CUSTOM FYPON ENTRANCE WRAP APPLIED DIRECTLY TO THE EIFS FINISH COLOR TO MATCH EIFS. | 25 RELOCATED NUMERICAL ADDRESS NUMBERS. |
| 10 NEW BLACK ANODIZED ALUMINUM STOREFRONT DOORS. | 26 NEW FABRIC CANOPY AND POST SYSTEM. |
| 11 NEW BLACK ANODIZED DECORATIVE GRILLE SYSTEM ATTACHED TO STOREFRONT DOORS AND TRANSOM WINDOW. | 27 EXISTING STUCCO AND EIFS TRIM PROFILES, PAINT. |
| 12 NEW BLACK ANODIZED ALUMINUM TRANSOM WINDOW. | 28 EXISTING ALUMINUM COPING, REPLACE AS REQUIRED WHERE DAMAGED OR ADJACENT TO NEW CONSTRUCTION, PAINT. |
| 13 NEW ASSA ABLDY CECO MAN DOOR & FRAME. | 29 NEW THROUGH PARAPET SCUPPER, SIZE TO MATCH EXISTING SCUPPERS. |
| 14 EXISTING THROUGH PARAPET SCUPPERS. | 30 NEW BLACK ANODIZED STOREFRONT WINDOWS. |
| 15 EXISTING EXTERIOR MAN DOOR, TACK WELD SHUT, PAINT. | 31 MASONRY CONTROL JOINT. |
| 16 NEW DECORATIVE SCIENCE. | 32 NEW 8'-4" TALL RUNNING BOND NON-SPLIT FACE CMU WALL WITH CMU TOP CAP. |

PROPOSED RENOVATION FOR:
K9 RESORTS
3381 FAIRLANE FARMS ROAD
WELLINGTON, FL 33414

RHJ ASSOCIATES, PC
ARCHITECTS · PLANNERS · DESIGNERS

PHILADELPHIA, PA
215.279.5845

KING OF PRUSSIA, PA
610.337.4555

WILMINGTON, DE
302.482.2269

www.rhjassoc.com

DATE: 08.14.2020
PROJECT NO.: 2019-0534

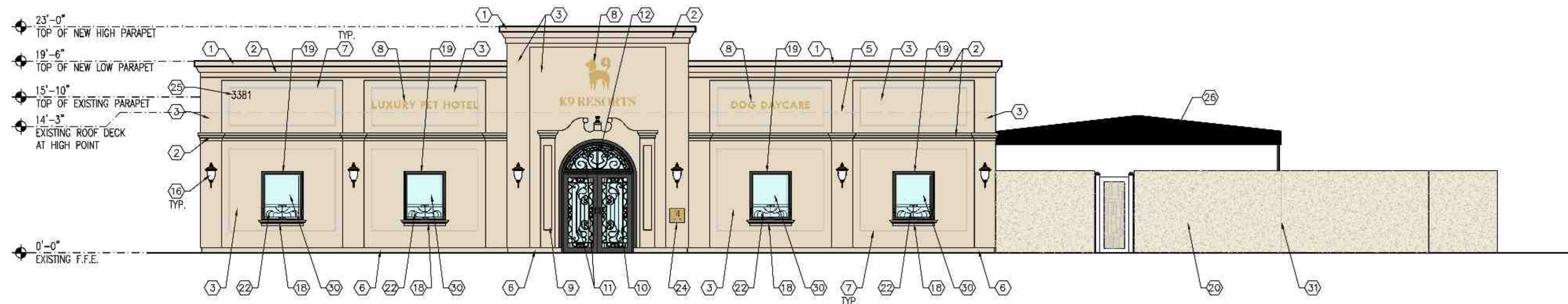

1 - FRONT ELEVATION

SCALE: 1/8" = 1'-0"

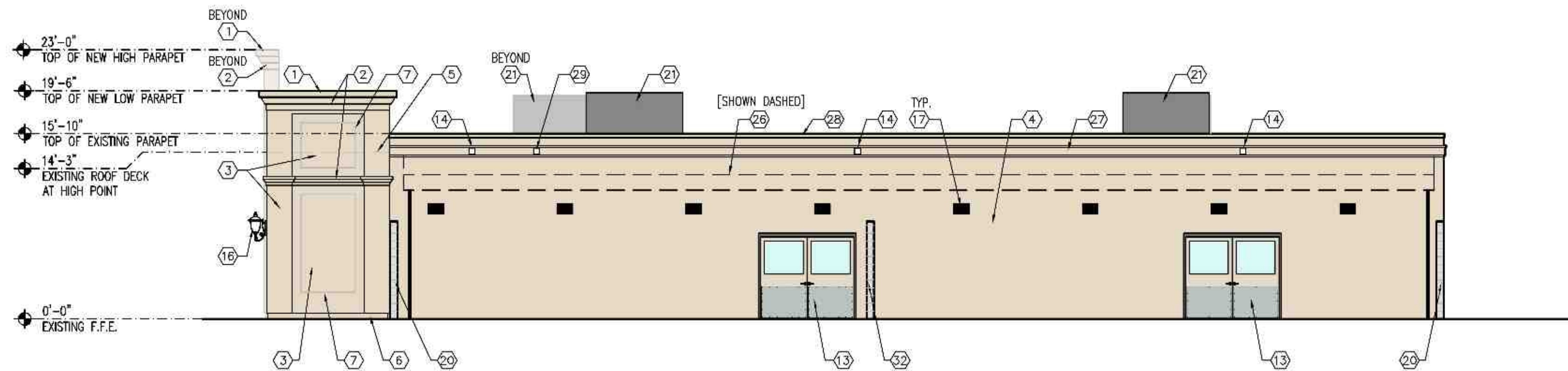

2 - INTERIOR SIDE YARD ELEVATION

SCALE: 1/8" = 1'-0"

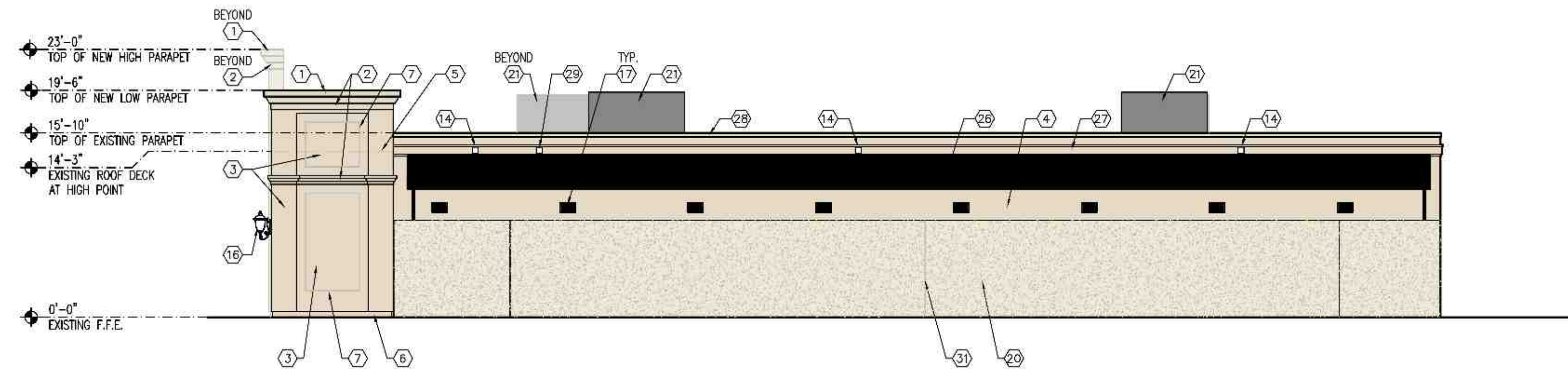

3 - EXTERIOR SIDE YARD ELEVATION

SCALE: 1/8" = 1'-0"

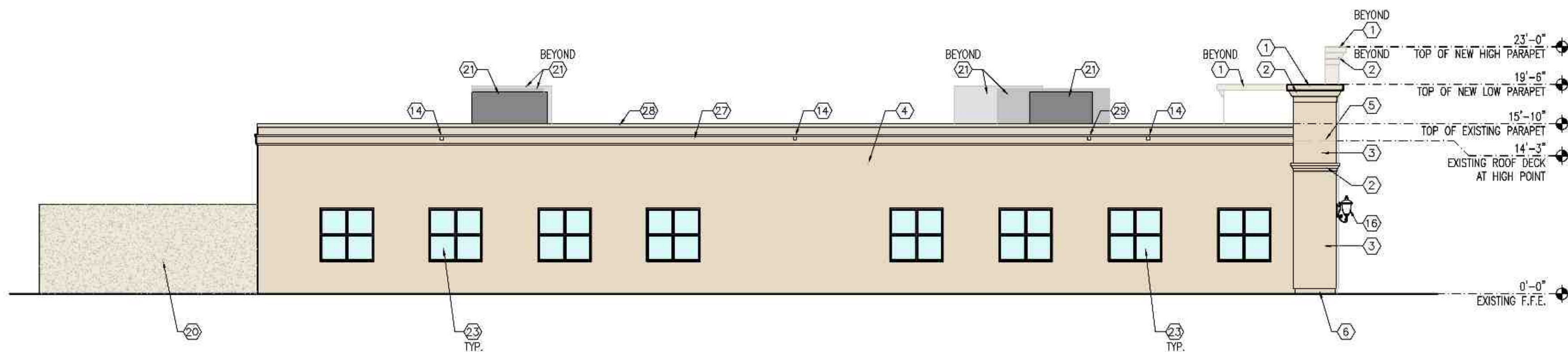

4 - SIDE ELEVATION

SCALE: 1/8" = 1'-0"

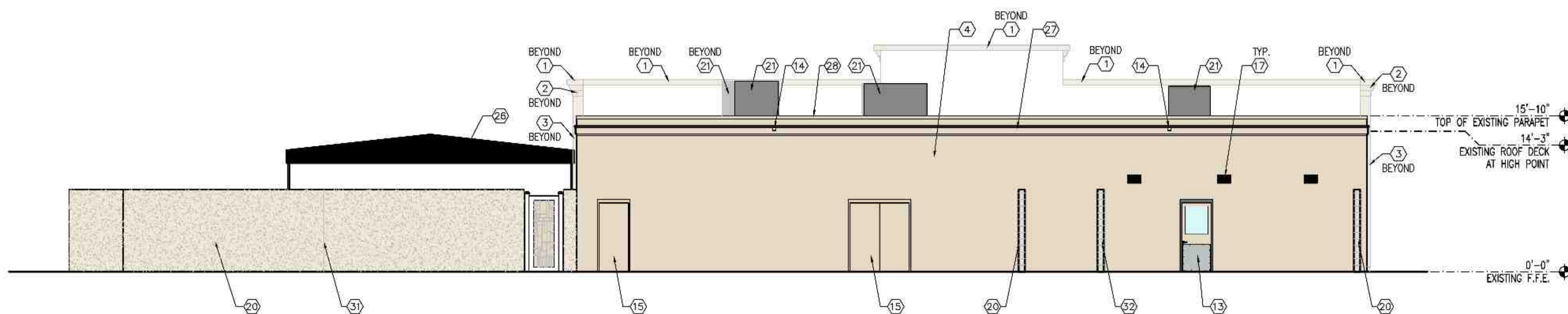

5 - REAR ELEVATION

SCALE: 1/8" = 1'-0"

EXTERIOR ELEVATIONS KEYED NOTES:

- | | |
|---|--|
| (1) NEW ALUMINUM COPING. PAINT. | (17) NEW DOWN SHINING WALL PACK LIGHT. |
| (2) NEW EIFS PROFILE. | (18) NEW TRIM PROFILE ALONG WINDOW SILL APPLIED DIRECTLY TO THE EIFS FINISH. |
| (3) NEW EIFS FINISH. | (19) NEW TRIM PROFILE ALONG WINDOW HEAD & JAMBS APPLIED DIRECTLY TO THE EIFS FINISH. |
| (4) EXISTING STUCCO FINISHED WALL SURFACE. PAINT. | (20) NEW 8'-4" TALL CMU WALL WITH CMU TOP CAP AND 3/4" STUCCO FINISH ON PUBLIC SIDE. PAINT. |
| (5) DASHED TO SHOW EXISTING ROOF HEIGHT BEHIND NEW PARAPETS. | (21) NEW ROOF MOUNTED HVAC OR ERV UNIT. |
| (6) NEW STUCCO PARGE FINISH ON EXISTING AND NEW BLOCK COURSINGS ABOVE GRADE. COLOR TO MATCH EIFS. | (22) NEW BLACK ANODIZED DECORATIVE WINDOW BOX GRILLES. |
| (7) NEW V-SHAPED SCORELINE IN THE NEW EIFS FINISH. | (23) EXISTING WINDOW SYSTEM. PAINT FRAMES BLACK ON EXTERIOR SIDE. |
| (8) NEW BACKLIT CHANNEL CUT EXTERIOR SIGNAGE. | (24) NEW DECORATIVE PLAQUE. |
| (9) NEW CUSTOM FYPEN ENTRANCE WRAP APPLIED DIRECTLY TO THE EIFS FINISH. FINISH COLOR TO MATCH EIFS. | (25) RELOCATED NUMERICAL ADDRESS NUMBERS. |
| (10) NEW BLACK ANODIZED ALUMINUM STOREFRONT DOORS. | (26) NEW FABRIC CANOPY AND POST SYSTEM. |
| (11) NEW BLACK ANODIZED DECORATIVE GRILLE SYSTEM ATTACHED TO STOREFRONT DOORS AND TRANSOM WINDOW. | (27) EXISTING STUCCO AND EIFS TRIM PROFILES. PAINT. |
| (12) NEW BLACK ANODIZED ALUMINUM TRANSOM WINDOW. | (28) EXISTING ALUMINUM COPING. REPLACE AS REQUIRED WHERE DAMAGED OR ADJACENT TO NEW CONSTRUCTION. PAINT. |
| (13) NEW ASSA ABLOY CECO MAN DOOR & FRAME. | (29) NEW THROUGH PARAPET SCUPPER. SIZE TO MATCH EXISTING SCUPPERS. |
| (14) EXISTING THROUGH PARAPET SCUPPERS. | (30) NEW BLACK ANODIZED STOREFRONT WINDOWS. |
| (15) EXISTING EXTERIOR MAN DOOR. TACK WELD SHUT. PAINT. | (31) MASONRY CONTROL JOINT. |
| (16) NEW DECORATIVE SCONCE. | (32) NEW 8'-4" TALL RUNNING BOND NON-SPLIT FACE CMU WALL WITH CMU TOP CAP. |

PROPOSED RENOVATION FOR:
K9 RESORTS
3381 FAIRLANE FARMS ROAD
WELLINGTON, FL 33414

RHJ ASSOCIATES, PC
ARCHITECTS • PLANNERS • DESIGNERS

PHILADELPHIA, PA
215.279.5845

KING OF PRUSSIA, PA
610.337.4555

WILMINGTON, DE
302.482.2269

www.rhjassoc.com

DATE: 08.14.2020
PROJECT NO.: 2019-0534