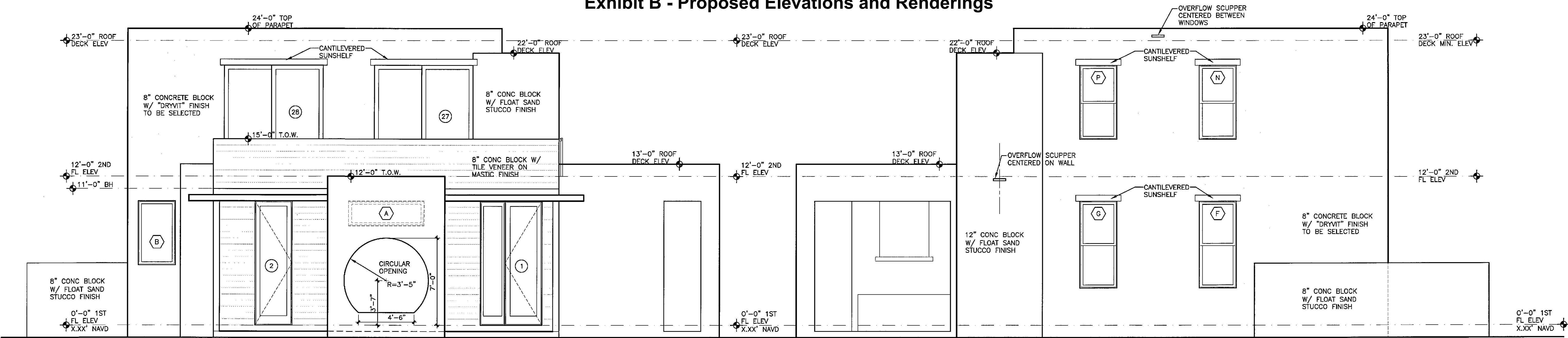
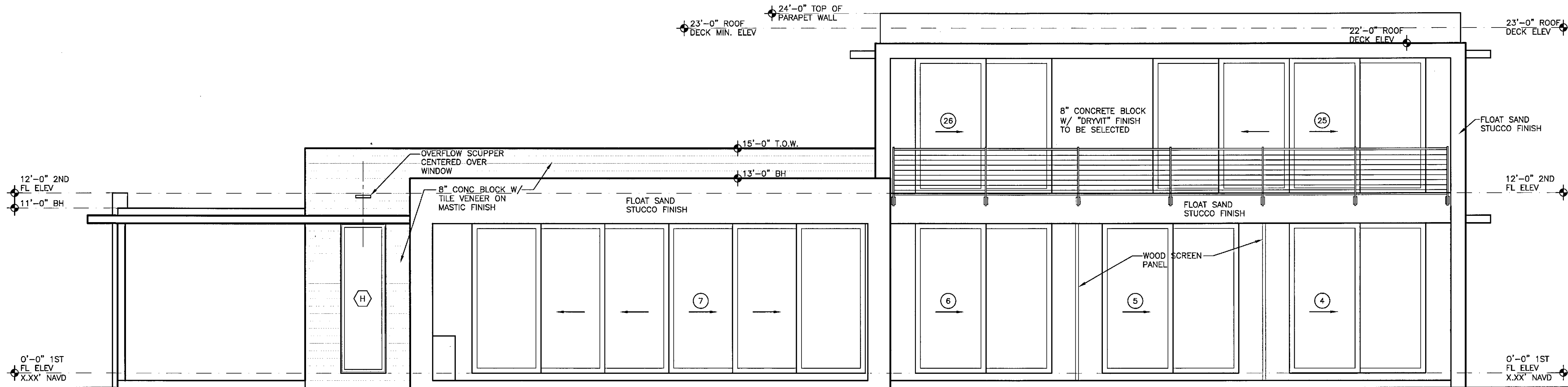

Exhibit B - Proposed Elevations and Renderings



WEST ELEVATION

EAST ELEVATION



SOUTH ELEVATION

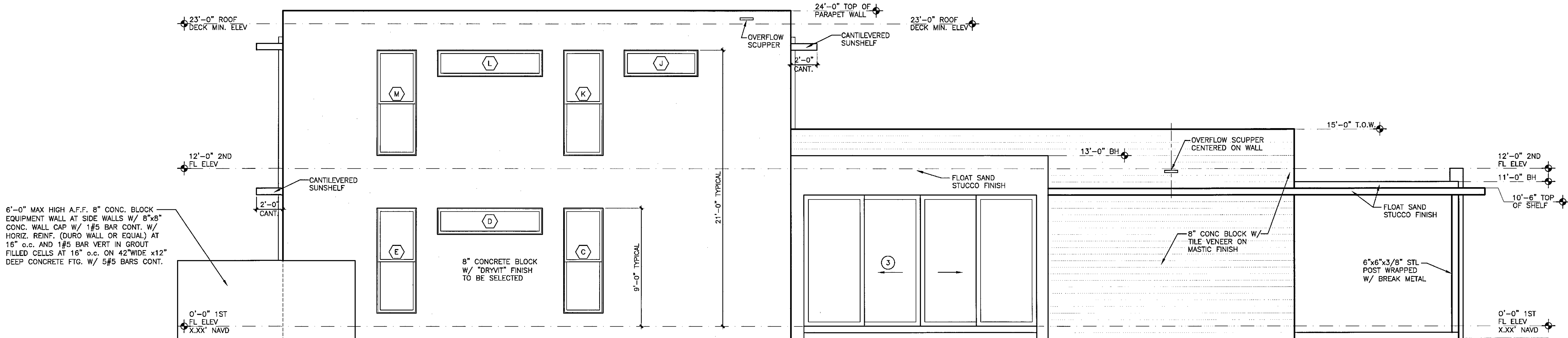

NORTH ELEVATION

**VILLAGE**  
ARCHITECTS AIA  
400 N CYPRESS DRIVE, SUITE 21  
TEQUESTA, FL 33469  
Phone: 561-743-4959  
Fax: 561-743-1225  
www.Village-Architects.com  
AA26001195

**BURLINGHAM RESIDENCE**  
11802 ACME ROAD  
WELLINGTON, FLORIDA  
FIRST FLORIDA DEVELOPMENT

Seal:  
*[Signature]*  
Mitchell E. Miller  
Florida License No. AR91772  
As Principal of  
Village Architects AIA, Inc.

Copyright © 2020  
Village Architects AIA  
All rights reserved.  
These drawings are the  
Property of the architect  
and are not to be used  
for any other projects  
except by agreement with  
The architect in writing.

Consultant:

Revisions :
2-26-20 PERMIT SET

Sheet Title:  
**ELEVATIONS**

Scale:	1/4"=1'-0"
Comm. :	Date :
19-024	8-23-19
Drawn :	Checked :
CRA	MEM

Sheet No.



# South Elevation





## West Elevation

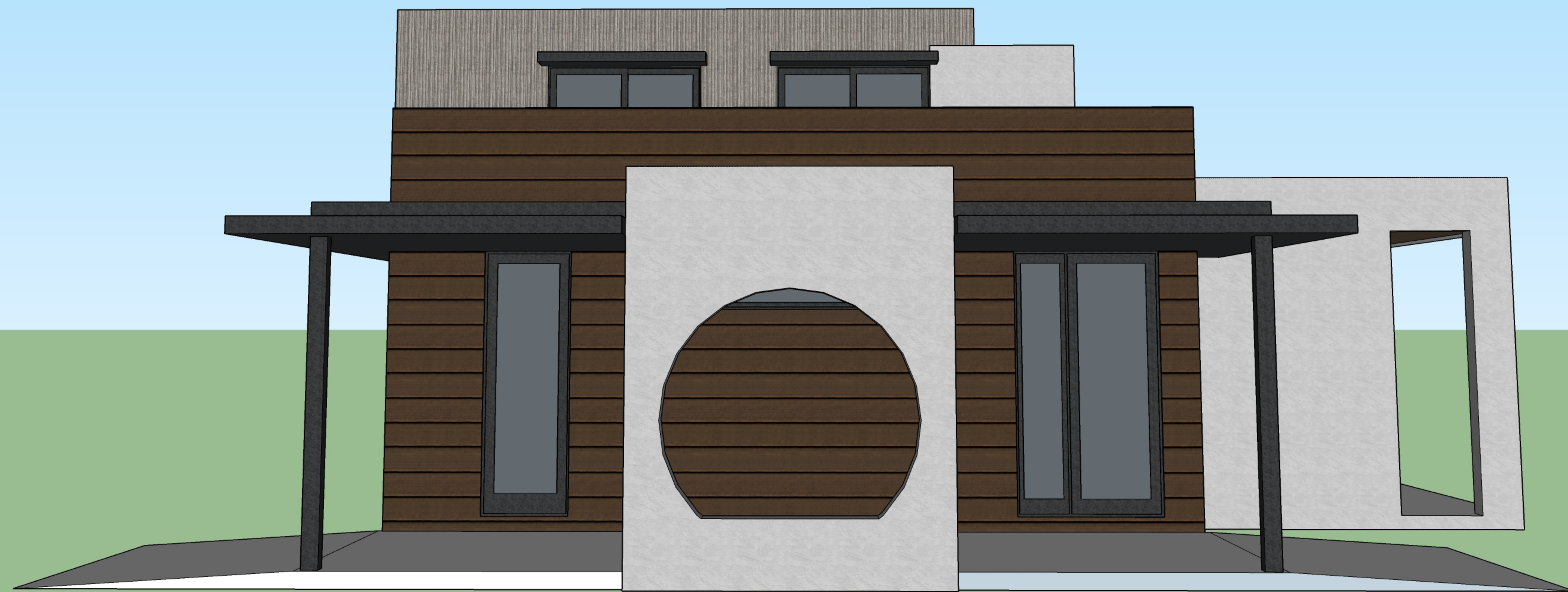



East Elevation





North Elevation

