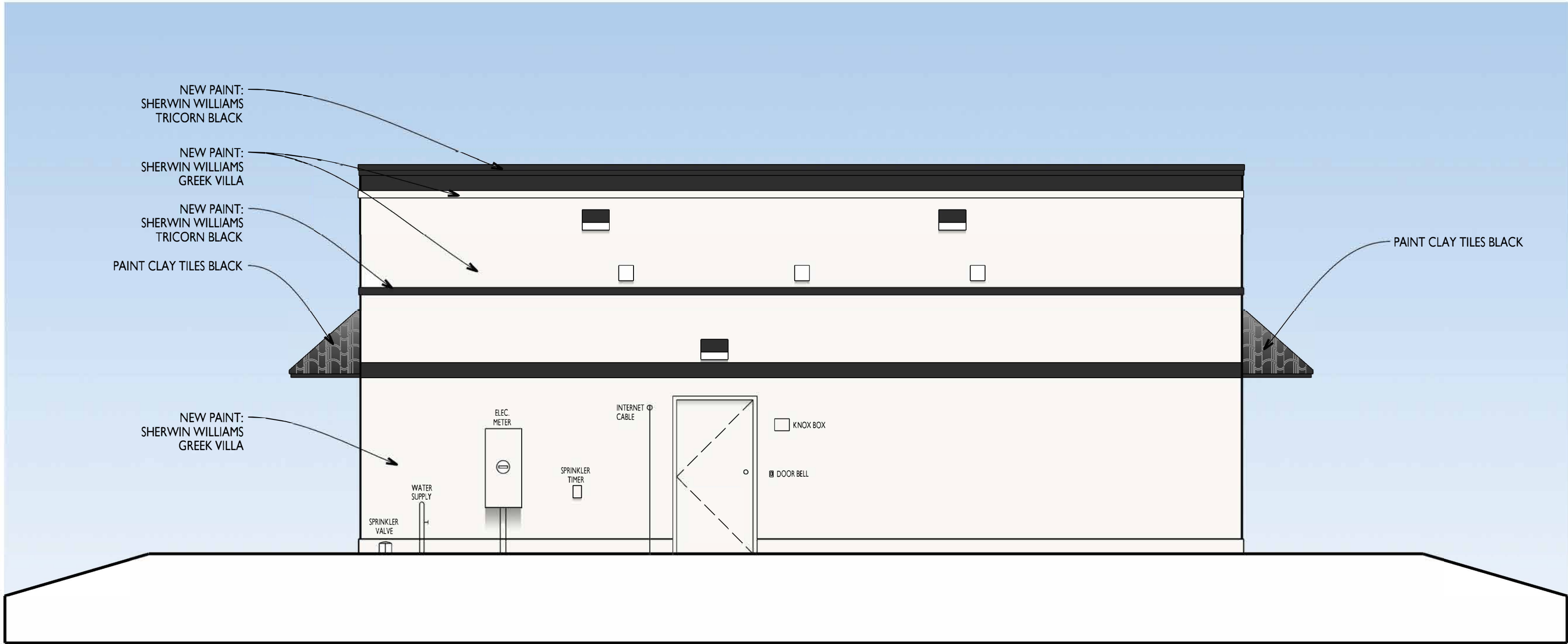

Exhibit E - Proposed Exterior Elevations



**B**  
**A5** PROPOSED BUILDING ELEVATION  
WEST ELEVATION SCALE: 1/4"=1'-0"



**A**  
**A4** PROPOSED BUILDING ELEVATION  
EAST ELEVATION SCALE: 1/4"=1'-0"



GENERAL NOTES:  
ALL GENERAL & SUB-CONTRACTORS TO FIELD VERIFY ALL DIMENSIONS.  
ELECTRICAL, WATER, SEWER AND GAS SERVICE LOCATIONS.  
ALL WORK MUST COMPLY WITH THE 2017 6TH EDITION (EXPOSURE "D")  
OF THE FLORIDA BUILDING CODE SECT. 1609/ 165 MPH WIND LOAD  
AND THE FLORIDA ACCESSIBILITY CODE FOR BUILDING CONSTRUCTION  
ALL DOOR & WINDOW OPENINGS TO MEET OR EXCEED DESIGN PRESSURE RANGE  
AS SPECIFIED ON SHEET TBL  
THE BUILDING RISK CATEGORY IS "II"  
INTERNAL PRESSURE COEFFICIENT IS .18 IN ACCORDANCE WITH ASCE 7-10  
ALL GLAZING IS TO BE IMPACT RESISTANT

REVISIONS

CHICKEN SALAD CHICK RESTAURANT - WELLINGTON

OWNER/REP.: MILES COGGINS, DIRECTOR OF DESIGN AND CONSTRUCTION, CHICKEN SALAD CHICK, 724 NORTH DEAN ROAD, AUBURN, AL 36830, PH: 561/261-7755

PROJECT LOCATION: 12792 FOREST HILL BOULEVARD, WELLINGTON, FL 33414

GENERAL CONTRACTOR: ROYAL FAMILY BUSINESSES, CONSTRUCTION MANAGER, MIKE TRAMMELL, 324 SW 16TH STREET, BELLE GLADE, FL 33400, PH: 561-261-7755

**BPF**  
DESIGN INCORPORATED  
ARCHITECTURE, DESIGN, & DRAWING SERVICES  
#AA 26001108  
BRIAN P. FREDLEY, ASSOC. AIA, PROJECT MANAGER  
DALLAS B. PEACOCK, AIA, ARCHITECT  
#AR 0009706  
207 FAIRVIEW AVENUE, DAYTONA BEACH, FL 32114  
PH: (386) 257-5502 FX: (386) 257-1050  
E-MAIL: bpfdesign@cfrr.com WEBSITE: bpfdesign.net

PROPOSED BUILDING ELEVATIONS

DATE: AUGUST 7, 2020

SCALE:

SHT NO. A4

ARCHITECT'S / ENGINEER'S SEAL



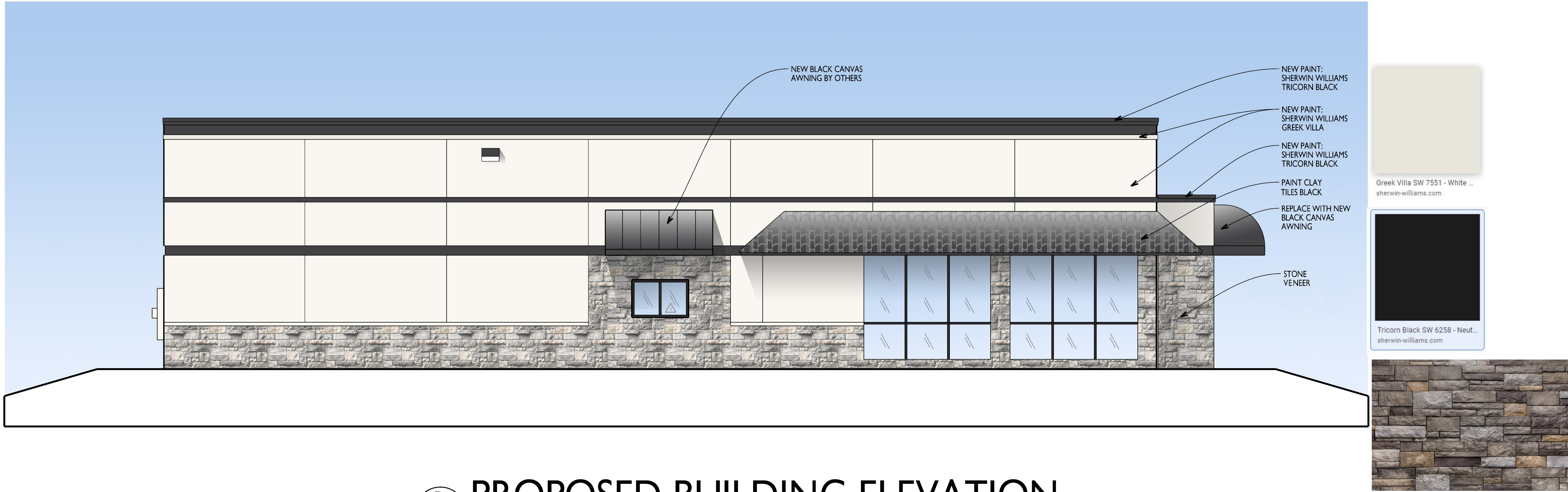

**B**  
**A3** PROPOSED BUILDING ELEVATION  
NORTH ELEVATION  
SCALE: 1/4"=1'-0"



**A**  
**A3** PROPOSED BUILDING ELEVATION  
SOUTH ELEVATION  
SCALE: 1/4"=1'-0"

GENERAL NOTES:  
ALL GENERAL & SUB-CONTRACTORS TO FIELD VERIFY ALL DIMENSIONS.  
ELECTRICAL, WATER, SEWER AND GAS SERVICE LOCATIONS.  
ALL WORK MUST COMPLY WITH THE 2017 6TH EDITION (EXPOSURE "D")  
OF THE FLORIDA BUILDING CODE SECT. 1609/ 165 MPH WIND LOAD  
AND THE FLORIDA ACCESSIBILITY CODE FOR BUILDING CONSTRUCTION  
ALL DOOR & WINDOW OPENINGS TO MEET OR EXCEED DESIGN PRESSURE RANGE  
AS SPECIFIED ON SHEET TBL  
THE BUILDING RISK CATEGORY IS "II"  
INTERNAL PRESSURE COEFFICIENT IS .18 IN ACCORDANCE WITH ASCE 7-10  
ALL GLAZING IS TO BE IMPACT RESISTANT

© COPYRIGHT 2020 BPF DESIGN INCORPORATED

REVISIONS

CHICKEN SALAD CHICK RESTAURANT - WELLINGTON

OWNER/REP.: MILES COGGINS, DIRECTOR OF DESIGN AND CONSTRUCTION, CHICKEN SALAD CHICK, 724 NORTH DEAN ROAD, AUBURN, AL 36830, PH: 561/261-7755  
PROJECT LOCATION: 12792 FOREST HILL BOULEVARD, WELLINGTON, FL 33414  
GENERAL CONTRACTOR: ROYAL FAMILY BUSINESSES, CONSTRUCTION MANAGER, MIKE TRAMMELL, 324 SW 16TH STREET, BELLE GLADE, FL 33400, PH: 561-261-7755

**BPF**  
DESIGN INCORPORATED  
ARCHITECTURE, DESIGN, & DRAWING SERVICES  
#AA 26001108  
BRIAN P. FREDLEY, ASSOC. AIA, PROJECT MANAGER  
DALLAS B. PEACOCK, AIA, ARCHITECT  
#AR 0009706  
207 FAIRVIEW AVENUE, DAYTONA BEACH, FL 32114  
PH: (386) 257-5502, FX: (386) 257-1030  
E-MAIL: bpfdesign@cfllrr.com WEBSITE: bpfdesign.net

PROPOSED BUILDING ELEVATIONS

DATE: AUGUST 7, 2020  
SCALE: SHT NO. XI

ARCHITECT'S / ENGINEER'S SEAL





52.25 SQ.FT.

FACELIT CHANNEL LETTER LAYOUT SCALE: 3/8"=1'-0"

LETTER FACES TO BE OF WHITE ACRYLIC, W/ BLACK TRIM CAP& RETURNS.

LOGO FACE OF WHITE ACRYLIC W/ DIGITALLY PRINTED VINYL GRAPHICS.  
BLACK TRIM CAP & RETURNS

LETTERS & LOGO CHANNEL ILLUMINATED W/ 6500 WHITE LED STRIP MODULES

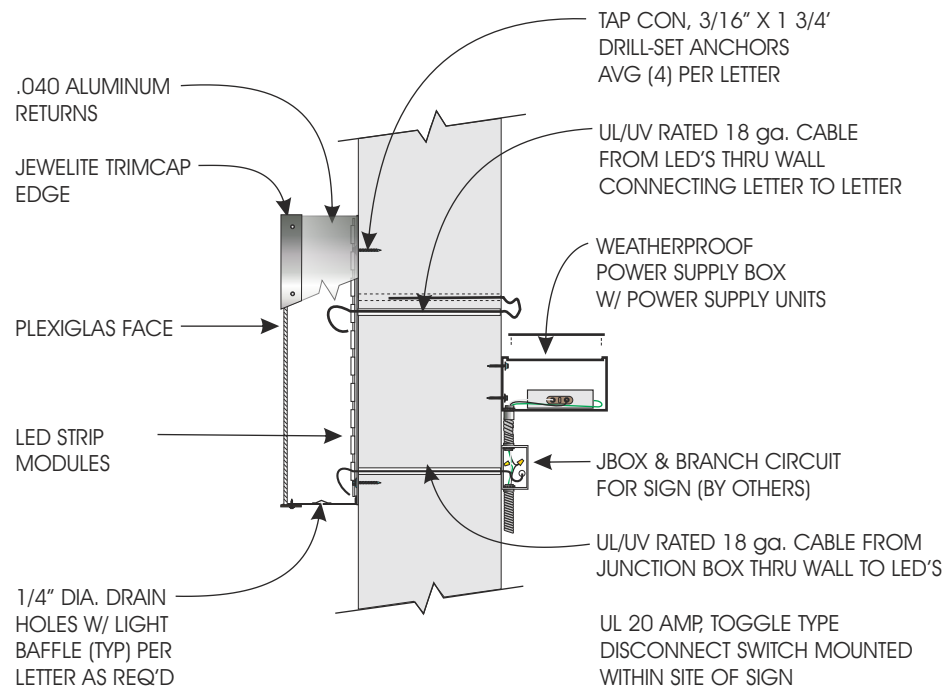

SECTION TYPICAL N.T.S.

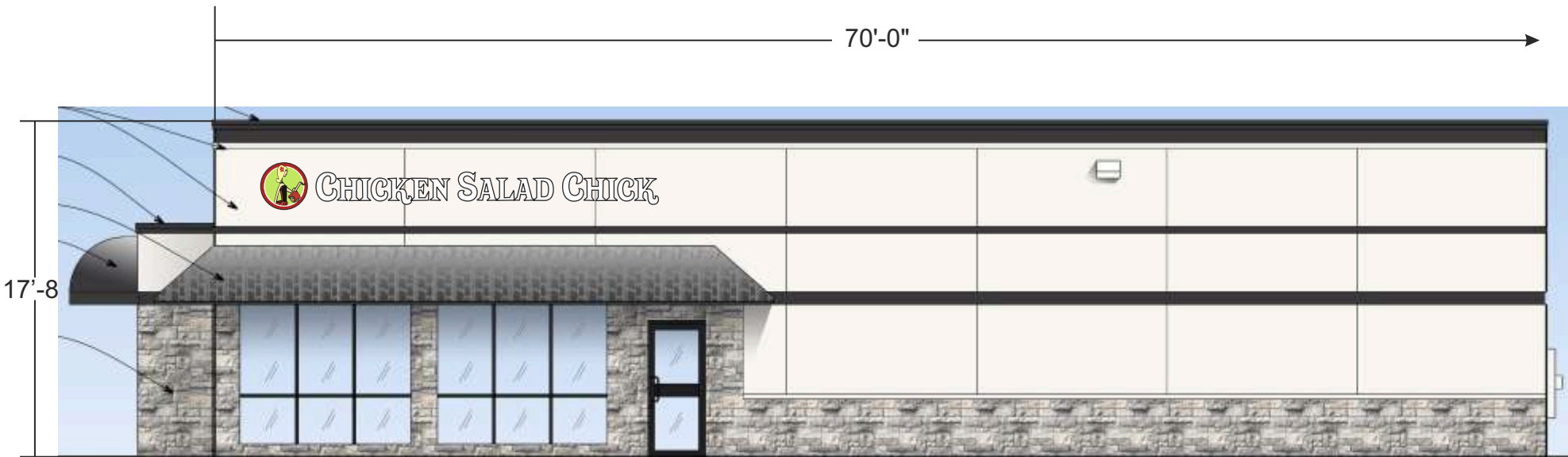

PRIMARY ELEVATION PARTIAL SOUTH ELEVATION SCALE: 3/16"=1'-0"

PALM BEACH: (561) 802-4242 MARTIN: (561) 340-4865 BROWARD: (954) 764-2042



CLIENT: CHICKEN SALAD CHICK  
LOCATION: WELLINGTON, FL.  
DESIGN #0620017 B  
DATE: 6/10/20  
SALES: D. MAY  
DESIGNER: C. COOPER  
SCALE: AS NOTED DISK: DRAW 2020

REVISIONS

9/8/20 REDUCE LOGO CHANNEL TO 30"  
10/6/20 USE ELEVATION (JL)

COLOR SPECIFICATIONS

NOTICE TO CUSTOMER

**ALL VOLTAGE PRESUMED TO BE 120 VOLT, UNLESS SPECIFIED OTHERWISE.**  
**NOTE: SIGNS TO WITHSTAND 160 MPH FOR CAT. 1 STRUCTURES. 55LBS. PER SQ. FT. AS PER ASCE 7-10 REQUIREMENTS.**  
DESIGN BASED UPON 180 M.P.H. 3 SECOND GUST DESIGN WIND SPEED PER FBC 2010 EXPOSURE C.

FERRIN will endeavor to match colors where specified, we cannot guarantee exact matches due to varying compatibility of materials used. Final dimensions may vary from those shown within this drawing. An exact scaled drawing will be provided upon your request.

CLIENT APPROVAL BY: \_\_\_\_\_  
DATE: \_\_\_\_\_

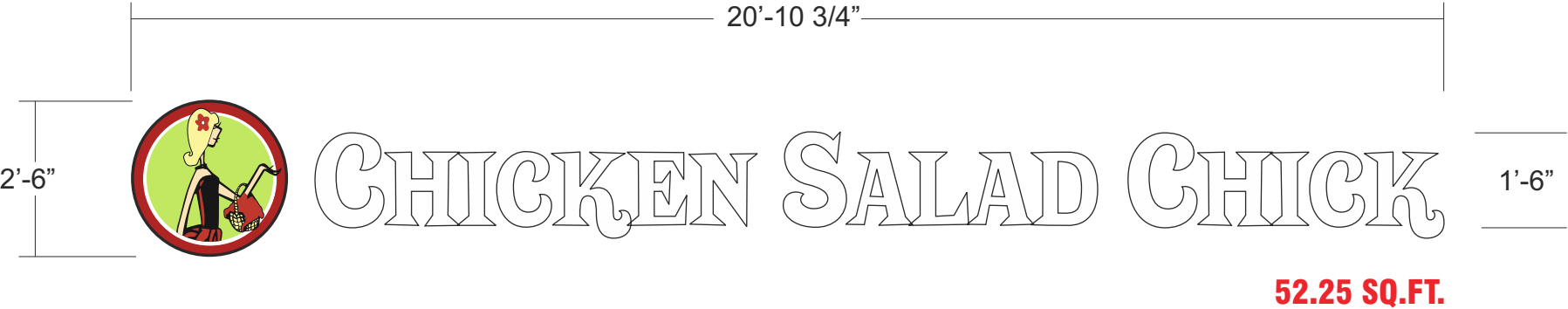

LETTER FACES TO BE OF WHITE ACRYLIC, W/ BLACK TRIM CAP& RETURNS.

LOGO FACE OF WHITE ACRYLIC W/ DIGITALLY PRINTED VINYL GRAPHICS.  
BLACK TRIM CAP & RETURNS

LETTERS & LOGO CHANNEL ILLUMINATED W/ 6500 WHITE LED STRIP MODULES

**FACELIT CHANNEL LETTER LAYOUT**    **SCALE: 3/8"=1'-0"**

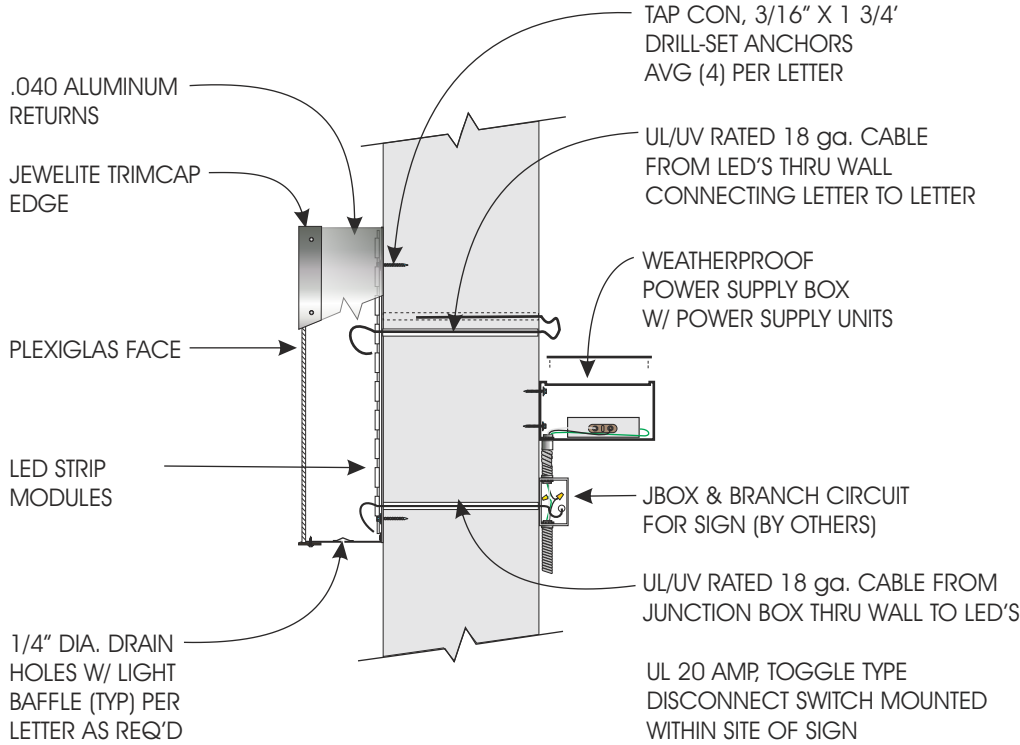

**SECTION TYPICAL**    **N.T.S.**

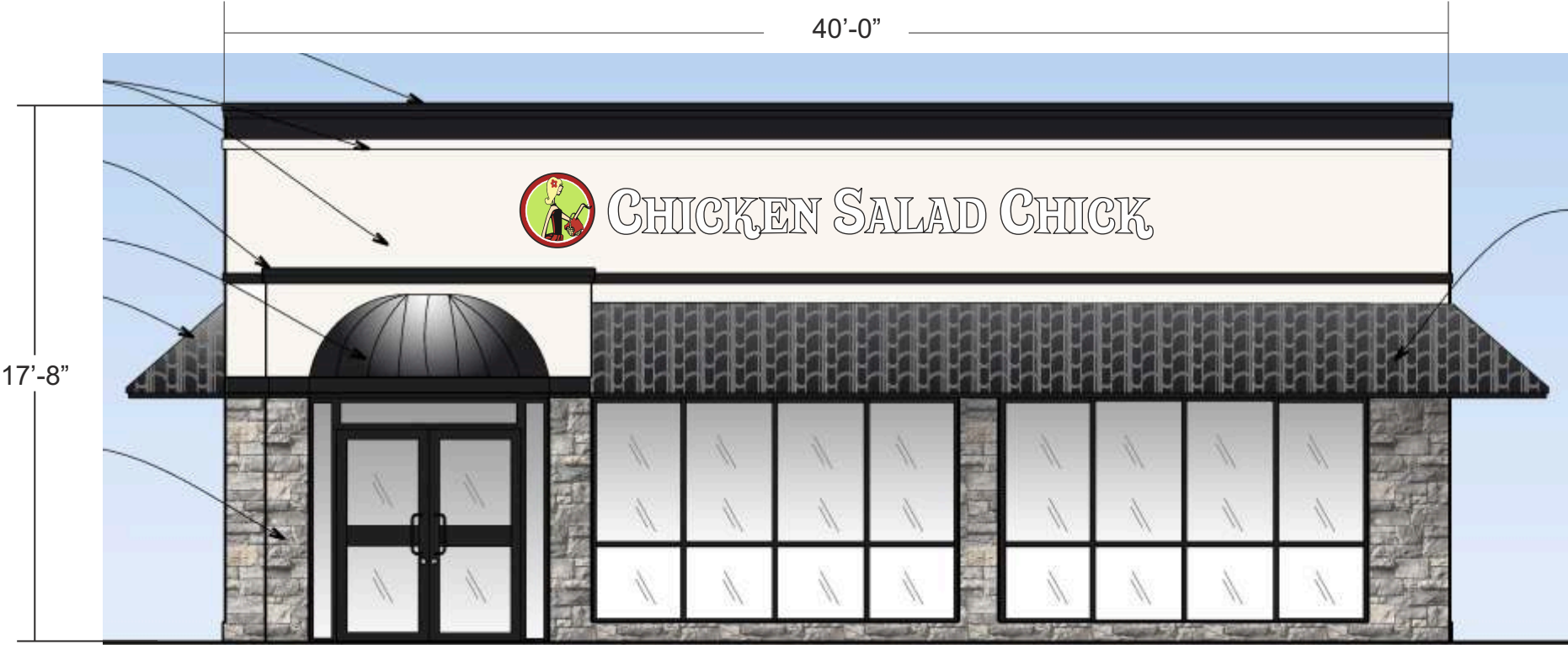

**PARTIAL WEST ELEVATION**    **SCALE: 3/16"=1'-0"**

PALM BEACH: (561) 802-4242    MARTIN: (561) 340-4865    BROWARD: (954) 764-2042



CLIENT: CHICKEN SALAD CHICK  
LOCATION: WELLINGTON, FL.  
DESIGN #0620017 C  
DATE: 6/10/20  
SALES: D. MAY  
DESIGNER: C. COOPER  
SCALE: AS NOTED    DISK: DRAW 2020

**REVISIONS**

9/8/20    REDUCE LOGO CHANNEL TO 30"  
10/6/20    USE ELEVATION (JL)

**COLOR SPECIFICATIONS**

**NOTICE TO CUSTOMER**

**ALL VOLTAGE PRESUMED TO BE 120 VOLT, UNLESS SPECIFIED OTHERWISE.**  
**NOTE: SIGNS TO WITHSTAND 160 MPH FOR CAT. 1 STRUCTURES. 55LBS. PER SQ. FT. AS PER ASCE 7-10 REQUIREMENTS.**  
DESIGN BASED UPON 180 M.P.H. 3 SECOND GUST DESIGN WIND SPEED PER FBC 2010 EXPOSURE C.

FERRIN will endeavor to match colors where specified, we cannot guarantee exact matches due to varying compatibility of materials used. Final dimensions may vary from those shown within this drawing. An exact scaled drawing will be provided upon your request.

CLIENT APPROVAL    BY: \_\_\_\_\_  
DATE: \_\_\_\_\_