Wellington Comprehensive Plan 2021

Equestrian Preserve Element

Bridle Paths

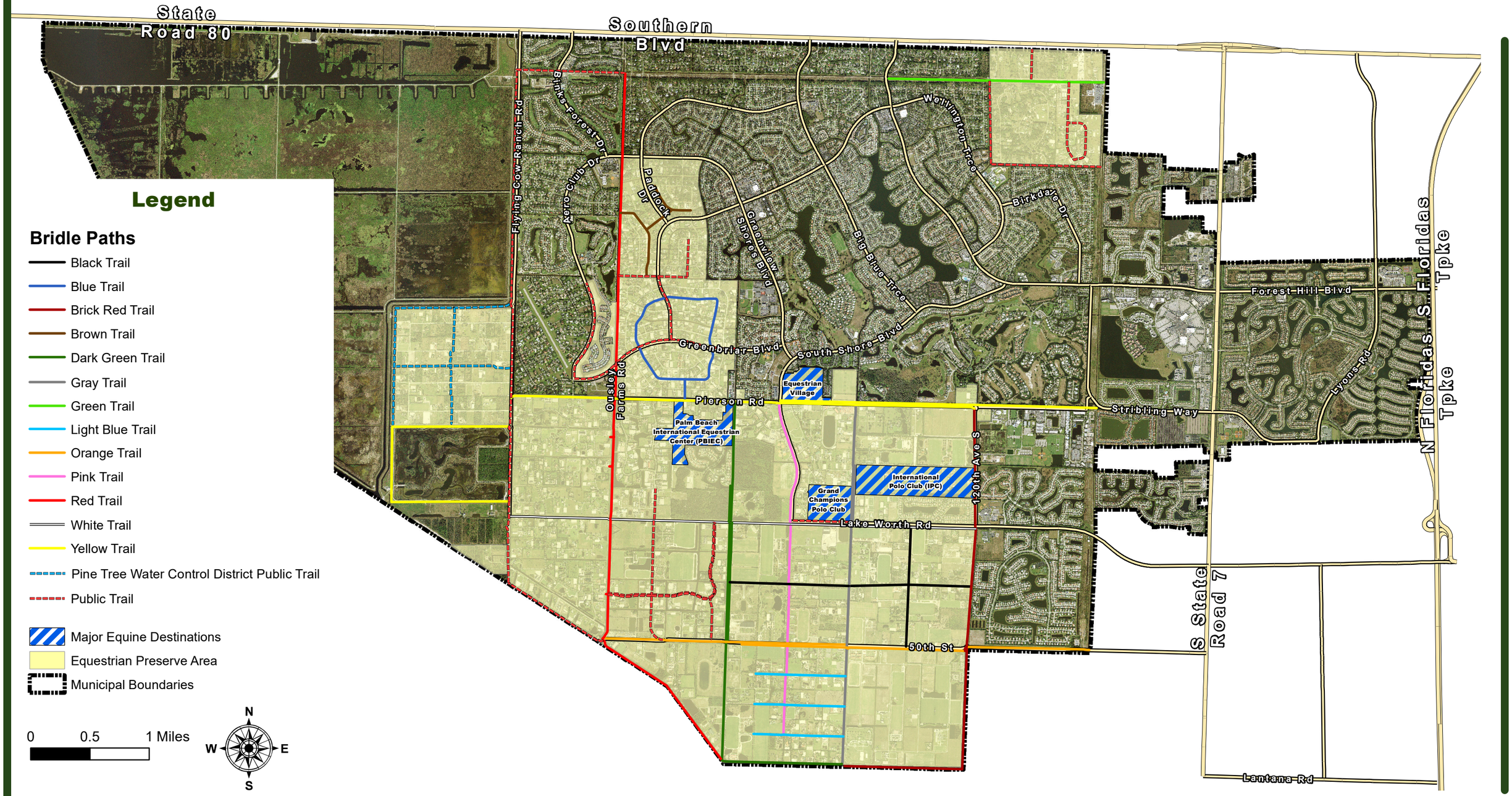

Goals, Objectives, & Policies (EQ-1)

Wellington Planning & Zoning • 12300 Forest Hill Blvd • Wellington, FL 33414 • 561.791.4000 • www.wellingtonfl.gov